COLLECTIONS

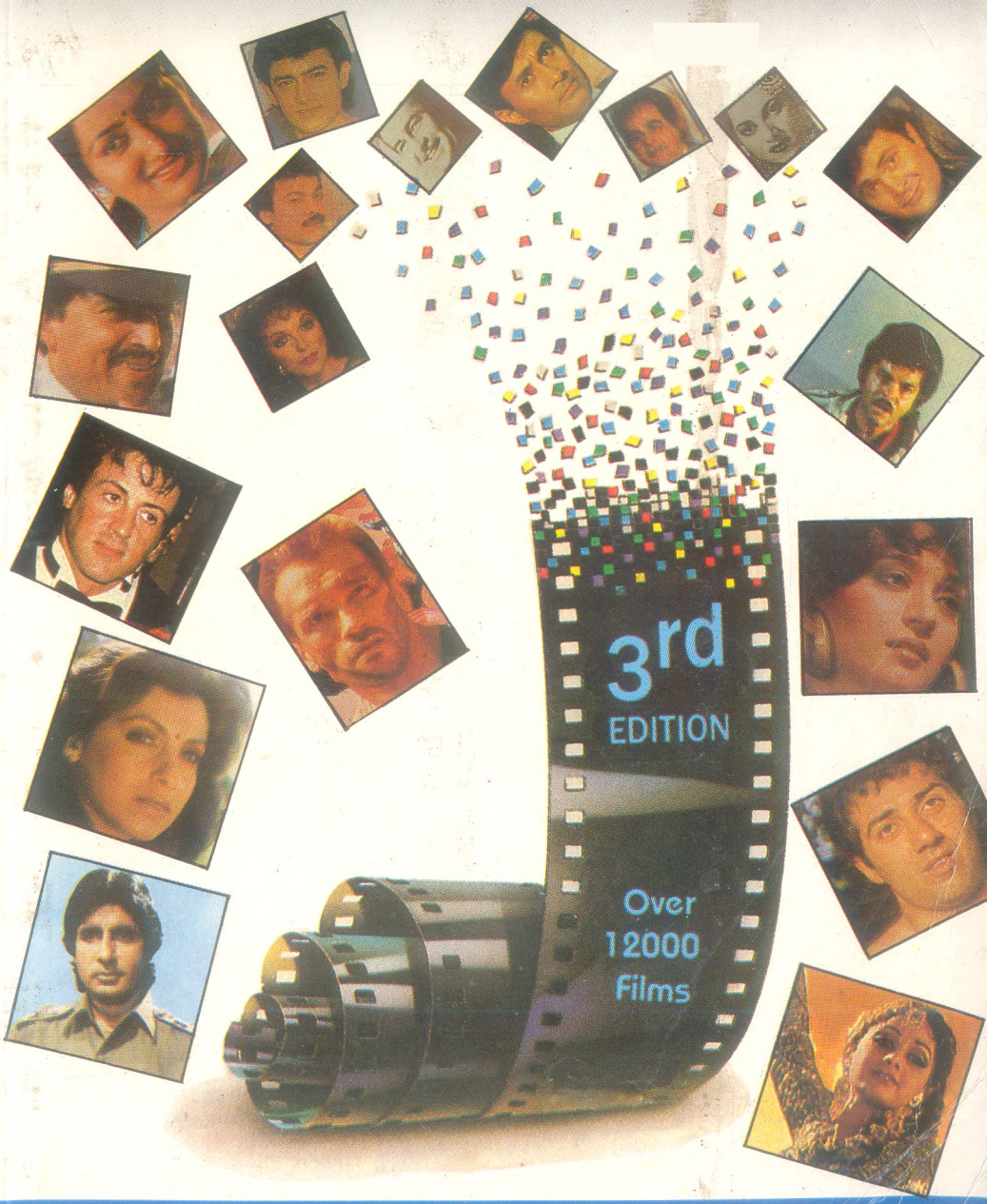

First Indian Video & Film Guide

NEW ARRIVALS OR OLD CLASSICS
FABULOUS HITS ALL THE TIME

MEDIA VIDEO LTD.

B-86/1, OKHLA INDUSTRIAL AREA, PHASE-II
NEW DELHI-110 020. INDIA TEL.: 636465 6833089
AUTHORISED STOCKISTS:
M-2, M-3, M-19, Palika Bazar, Connaught Place,
New Delhi-110 001.
TEL.: 332-2327, 332 5690, 332 1387

COLLECTIONS

First Indian Video & Film Guide

with New A to Z Directory
of Indian
Regional Language Films

Updated
Revised & Enlarged
3rd Edition

COLLECTIONS

First Indian Film & Video Guide

Updated, Revised and Enlarged

IIIrd Edition

(1991-92)

Executive Editor

Ratan Sharda

Hindi Compilation by

Javed Zaidi (Delhi)

Update Video Publication Pvt. Ltd.

New Delhi

INDIA

First Published 1989
Second Edition 1990
Third Edition 1991

© Update Video Publication Pvt. Ltd.

All rights reserved. No part of this publication may be reproduced, stored in a retrieval system or transmitted, in any form or by any means, electronic, mechanical, photocopying, recording or otherwise, without the prior written permission of Update Video Publication Pvt. Ltd. New Delhi (India)

Update Video Publication Pvt. Ltd. does not hold any responsibilty about the accuracy of the contents which have been compiled and presented in good faith based on the data provided by the Video Copyright owners.

Book desigining and typesetting : Numero Uno Printers, New Delhi
Cover design and publicity : Spectra Advertising & Marketing, New Delhi
Printing : Kapson Printers (Regd), Delhi-6.

Acknowledgements

We extend our gratitude to our brethren in the Video industry for their continued co-operation in providing us with updated informationg and expressingtheir confidence in us by yet again extending support in the form of advertisements.

Our heartfelt thanks to our editorial team in the field who put in unaccountable mental and physical efforts and exerted themselves beyond limits to help bring out this omnibus edtion.

Our special thanks to the Video copyright owners of south India who have been, as usual, much more systematic in providing the relevant data.

We thank Shri Prem Rishi for constant encouragement. He always seemed to have more faith in this project than we had !

Our Editorial Team

Shri B. Padaki (Bangalore)

Shri Krishna Murthy (Bangalore)

Ms. Shyama (Bombay)

Shri Madhu Kotiyan (Bombay)

Ms. Archana (Bombay)

Shri Rajiv Tikoo (Delhi)

Ms. Vinita (Delhi)

Software Consultant : Shri M.R. Raghavan (Bombay)
Software Operators : Shri Deepak Dudeja (Delhi)
Ms. Padmini (Bombay)

CONTENTS

1. HINDI A TO Z DIRECTORY 1–157

2. FORTHCOMING FILMS 159-163

3. CHECK LISTS 165 - 172

TOP HIT FILMS (सुपर हिट फिल्में) 166
COMEDY FILMS (हास्य प्रधान फिल्में) 167
ART / OFFBEAT FILMS (कलात्मक फिल्में) 169
TOP MUSICAL FILMS (संगीत प्रधान फिल्में) 170

4. TOP SELLERS 173–190

AMITABH BACHCHAN 175
ANIL KAPOOR 175
DEV ANAND 176
DHARMENDRA 177
DILIP KUMAR 179
GURU DUTT 179
HEMA MALINI 179
KISHORE KUMAR 180
MADHUBALA 181
MEENA KUMARI 182
MUMTAZ 182
NARGIS 183
NUTAN 184
RAAJ KUMAR 184
RISHI KAPOOR 185
SANJEEV KUMAR 186
SHAMMI KAPOOR 187
SMITA PATIL 188
SRI DEVI 189
SUNNY DEOL 189
SURAIYA 189
WAHEEDA REHMAN 190

5. KINGS OF MELODY 191–198

ANIL BISWAS 193
C. RAMCHANDRA 193
HEMANT KUMAR 194
KHAYYAM 194
MADAN MOHAN 194
NAUSHAD 195
O.P. NAYYAR 195
RAVI 196
ROSHAN 196
S.D. BURMAN 197
SHANKER JAIKSHAN 197
VASANT DESAI 198

6. A TO Z DIRECTORY OF REGIONAL LANGUAGE FILMS 199–264

BENGALI	202	MARATHI	224
BHOJPURI	205	NEPALI	227
GARHWALI	227	ORIYA	228
GUJARATI	206	PUNJABI	228
HARYANVI	209	RAJASTHANI	230
KANNADA	210	SINDHI	230
MALAYALAM	218	TAMIL	231
		TELUGU	249

7. VIDEO FILMS, DRAMAS AND PROGRAMMES ETC. 265–276

ENGLISH	267	PUNJABI	273
GUJARATI	269	RAJASTHANI	274
HINDI	269	TAMIL	274
KANNADA	273	TELUGU	274
MALAYALAM	273	PAKISTANI PLAYS	275
MARATHI	273		

8. Video TRADE DIRECTORY 277–328

9. ENGLISH 329–378

ALL TIME HOME VIDEO FAVOURITES 331

CURRENT AND FORTHCOMING BLOCK BUSTERS 365

ENGLISH FILMS AVAILABLE LEGALLY IN INDIA 371

10. THE CHOSEN ONES 379–400

FILMFARE AWARDS 381

OSCAR AWARDS 397

FROM THE EDITOR'S DESK

So we are out with the third edition ! Three editions in three years speak for the worth and the popularity of the book. The need for such a book and our endeveour to better ourselves with each edition has made this book not only the first and the only guide but also the most authentic book for the Indian video and film world both the industry and the lay person.

We have striven all through to provide well ordered upto-date information in most interesting way possible and present as many faces of one of the biggest entertainment industries in the world as possible. Considering the vastness and diversity of this enchanting land of ours, this is a daunting task. But, we have taken up the challange and our readers have shown their confidence in our efforts with an increasingly faithful readership. Thus, our idea that Collections will become the Geeta of Indian video industry is not far fetched.

We do not produce this book sitting in air conditioned rooms. We strive to reach out to every copyright holder and other persons concerned with the industry personally. Generally speaking, we get a positive response but we also have to face hardships from many in the field who do not seem to have, as yet, realised the importance of such a big data base presented in a well ordered manner for a new at the same time - fast evolving industry facing unforeseen hardships in such a short time. This issue has been raised separately with our friends in the video industry elsewhere in the book.

We have brought out major changes in all the sections of the book, especially Regional languages and English. The information has increased by almost 50%, while the steeply rising costs have forced us to compress the material to contain the price of the book. Considering the cost benefit we think our readers will not mind some additional eye strain!

Talking of changes, revolutionary changes have taken place in copyrights field due to advent of new technologies of Cable TV, Satellite TV and allied fields. While these changes have opened up new and cheaper avenues of entertainement to the people at large, it has brought the video and film industry to the brink of disaster. It is unfortunate that instead of facing the challanges of the new technologies headlong we run for outdated archaic legal covers. This too when we have already seen the scenario unfold before our own eyes in other parts of the world. History is being repeated. It happened in wake of invasion of video some years back, only the actors have switched sides or changed ! Instead of, straight away, coming to terms regarding charging fees for the Cable TV rights and resolving other matters in mutually beneficial way, people are trying vainly to block the new technologies, drag the issues and let illegal business flourish. We have touched upon this aspect in larger perspective in the preface to Hindi A to Z section.

The uneconomic returns have also brought about changes in the trade pattern of the industry. New films, instead of being sold on sub-copyright basis,are being handled on trading terms. This system seems to be working satisfactorily so far. It seems likely that this system may come to stay with regional centres slowly changing over to trading centres and films being sold under only one label all over

India. The recessionary scenario has resulted in severe crises in the video industry. Plunging profits and high risks, and bad trade terms have sent many companies packing, with around 30-40% of the copyright holding companies folding up within this year. Many libraries have retired from the business due to invasion of Cable TV or joined the bandwagon themselves.

The situation is bad. But entertainment industry dates back to the advent of human race. The styles change, technologies change — the show always grows bigger and bigger. We hope that the restructuring of the industry turns out to be less bloody than has been so far and the agony shorter. If the captains of the industry act more professionally and sagaciously and force the government to come out with new laws quickly we think this fond hope can turn out to be true.

Ratan Sharda

Hindi

A to Z

Directory

A to Z Directory
Introduction

Sequence of Entries

Film Name (**C**-colour, **B/W** if not indicated by 'C' — **Year of release**)

This time the alphabetical sorting is different. We have used spellings which are phonetically more correct. This will enable the reader to search for the title more easily. We have also kept similar names together even if the spellings are a bit different. So you will find 'Akhri' with 'Aakhri' and so on.

Starcast

Producer **(P)** :, Director **(D)** :, Music Director **(M)**:

Story form/theme, other **prominent features** of the film like good music etc.

Viewer rating-	*****	Super Hit	****	Hit	***	Average
	**	Below Aveage	*	Flop		

It does not indicate box office collections alone, but also takes into consideration the home video cassettes sale and critical appreciation. So one may find a 'masala film' sharing the same rating as that of an 'off beat film'!

Video Copyright holders' names

We have tried to provide more ordered information here this time. The main areas represented are (separated by : ;) **West; North; East;** (where available) **South.**

Generally, Bombay based companies hold **Western India rights**, as also **South Indian rights**. But now many companies have parted with their South Indian rights. Shalimar Video Company (Hyderabad) has acquired these rights. **North Indian companies** are mainly situated in Delhi. Some rights are held by 2/3 companies-separated by a ',''. One typical feature of North Indian rights is that very large number of copyrights are held by a number of companies. So a number of films may be exclusively held by the main Bombay company but these film rights are held by so many (4 or more) companies that they have become Non exclusive in North — they are represented by N.E. So an entry may. e.g. show Indus (N.E.; Heart).

Non exclusive means 'Non-exclusive rights' all over India. These are the movies of so called 'Gulshan Moti' and 'Esquire' lots. These lots will become exclusive after the expiry of current agreements. 'Gulshan Moti' lot has alrady been acquired by a Bombay company and will become Exclusive by next year. 'Esquire' too will be in the market in another year and will definitely be bought over exclusively by some company. It also contains some of the all time favourites.

Non exclusive rights are held by many. Some of the companies still marketing them actively as per our information are -

Bombay : Gold, Teisco, Satkar, Startrek, Videolink, Popular etc.

Delhi : Media, TNT, Super, T-Series, Shinestar, Eagle, Pearls etc.

Calcutta : Eagle, Heart, Arvind etc.

Hyderabad: Shalimar

Bombay companies generally hold All India rights (but not always). They sell the sub-copyrights to other regions which can be sold under local company's brand name. Such cases are presented, e.g., as Shemaroo, Media; Emperor

Some companies sub-licence their films or the films are sold with some other restrictive clauses and these films are sold under Bombay brand. Such case are given as, e.g. : Bombino (CVC; Eagle)

We have devised this method tentatively but it is not perfect yet as we have not received such clear information from all concerned. So we do not claim this presentation to be totally accurate. Video copyright holding companies are requested to co-operate in this matter, working on this line, to make this information more precise and reliable.

Video Master is a company selling films under different brand names like Time, Time-Shiva, Gold etc. Since all these brands belong to sister concerns, we have used the most popularly recognised brand **Gold** to represent this group. Technically imperfect but practically more comprehensible to the actual user. The main chunk of Gold (especially older lots) titles are held by Gold (Delhi) known as **GVP** and **Arvind** (Calcutta). In the book they are shown only as Gold. Where the rights are held by other companies, we have shown them separately.

There are two Eagles - Delhi & Calcutta - the sequence of their entries makes their region clear.

'-' indicates that the rights of those regions may be with the principal right holder, or open for sale or unknown to us.

Overseas / World rights- Where we have such information we have written **(O)** for overseas and **(W)** for world rights. Bombino Video also deals in overseas rights through an associate company Ruby films. But we do not have definite information hence it is not shown in the book.

Cable TV Rights – This is a very tricky subject. Nearly all the copyright holding companies claim to have cable video copyrights. *Magnum* and *Prism* are working in Cable TV business independently. *Gold, Bombino, Shemaroo* and *Indus* are exploiting this field under a new company *Cable Master* which is supposed to cover all the titles of these four companies. *Surya Bharati* also claims that it sells only home video viewing rights and exploits Cable TV rights independently. We have not shown these separately as we have not been provided with official information.

We have another phenomenon of companies who do not have 'Home Video Rights' but have acquired only 'Commercial Cable TV Rights', including 'Public Exihibition Rights' which cover all places of public exhibition as distinct from 'Non-Commercial Cable TV for Home Viewing only' (term used by many companies who have floated Cable TV organisations .One company claiming such Commercial Cable TV rights (CCT) is Multimedia Communications (Bombay). We have their official list hence we have printed their list in brackets **(CCT-Multimedia)** to distinguish it from Home Viewing Video rights and also Cable TV rights for Home Viewing only'.

Since the parameters of this problem are not yet clear, we have presented the data as received by us, as has been the practice in giving information about other rights. The onus of correctness of this information lies with the companies themselves. The accompanying article tries to put the case of Cable TV in larger perspective.

Utmost care has been taken to check and cross check all the data presented in the book. Inspite of all these efforts chances are that we might have slipped at some places due to the enormous size of the job. We apologise to all concerned in case of such mistakes.

CABLE TV RUCKUS

This is the latest bear bug of the film and video industry. There are over 5000 Cable TV Operators in India as per rough estimates, many of them illegal or showing pirated films. Others are members of Cable TV network companies who supply them the cassettes for Cable TV.

Some persons and lobbies are trying to block the entry of this technology. They might succeed temporarily as the brave declarations of Karnataka government about not allowing Cable & Satellite TV into Karnataka show. But, overall the realisation has dawned that it is better to accept the *fait accompli* and make the best out of this situation. Now, the industry and government are trying to put together a set of legistations to regularise and legalise Cable T.V. & Satellite T.V. West Bengal government has given *de-facto* recognition to Cable TV networks by charging license fee from them. Rajasthan government too has started charging license fee from Video parlours (which definite hold 'Public Exibition' of films and are also 'Commercial') and fixing their areas of operation.

Tamilnadu is the state where the issue is really being thrashed out in true sense. Tamilnadu was only government to bring new laws on video front in 1984. Now, again, the government and the industry are working together and on their own to bring out new laws which are more practical and satisfactory to all concerned. These laws have proposals like : 1) hold back on Cable TV (i.e. releasing it on Cable TV after certain days of theatrical release. 2) more systematic selling of Video rights (Home, Cable, Satellite etc.) 3) licensing of Cable TV networks. 4) advance information to the concerned officials about programmes to be shown. 5) certain control over quality of programmes being shown.

Similar proposals are also being worked out at national level. But the Tamilnadu industry has a much more organised approach.

This is the likely scenario as it unfolds itself. But there is lot of confusion right now. Many cases of different nature are pending in different courtsJudgement of Tamilnadu High Court has helped crystallise many issues, though they are not yet operational due to appeals, stays etc. But they will, no doubt, prove landmarks in straightening out the whole rigmarole. They have outlined the different aspects of rights (home, commecial, public exhibiton rights etc.)

When the video copyrights were initially sold to the video companies there was only VCR technology which could presumably be used only for home viewing. The rights being sold today are priced and sold, keeping in view the new technologies. But, it can be safely assumed that when the producers had sold the old rights, they had kept in mind only the security of their theatrical rights. They had no notion about the coming technologies. There could be no thought of protecting the rights which did not exist then! Hence, their carping about exploitation of Cable TV rights by the video copyright holding companies is not exactly in the right spirit. Afterall, they have charged exorbitant prices for the recent crop of films.

Considering these factors and the prevailing confusion the copyright owners are exploiting their rights as 'Home Viewing on Cable TV for non-commercial purposes'. Companies like Cable Master have not told us how they term their rights. But studying some of the advertisement of Delhi based Cable TV networks makes us come the the conclusion that this is the line on which these rights are being exploited.

Anticipating the future developments, some new companies, not already in Home Video field, have entered the arena and are purchasing Commercial Cable TV rights including Public Exibition Rights (i.e. show in video parlours, buses, halls etc.) as distinct from the rights currently being exercised by older companies. Multimedia in Bombay is one such company which has mainly acquired Hindi film rights alongwith some regional films and programmes. Then there is Sri Devi Video in Madras which

has floated a new company to acquire such rights of predominantly South Indian films and English films. More such companies like Showtime (Delhi) and Darshan Cable Video (Bangalore) are also coming in. Old war horses like Cable Master too, no doubt must be acquiring, Cable TV rights commercial keeping in mind the new developments. But we have not received any definitive information from them so we are unable to tell you more. These things depend a great deal upon the wording of each agreement of copyright acquisition.

Satellite TV rights are different from Cable TV rights. Satellite TV networks broadcast the signals received from satellites while Cable TVs broadcast programmes basically relayed from VCR. Laws are still being formulated and legal eagles are pondering over the complexities of the issues.

Satellite and Cable TV will together have a lot of bearing on the valuation of Video copyrights. The way many big companies are trying to lure audiences to their fold, there is no doubt that they will bear the greater part of the cost of rights, followed by Cable TV and finally Home Video. We believe that Video and film business will stabilise only when the true values of these rights are worked out. Such a rationalised approach alone can save the industry from ruin, not the vulgur computers graphics.

We have deliberately avoided quoting legal clauses. Our idea was to present a write up easily readable to the layperson and not present a legal treatise.

Now the most HOT SELLING blank Video Cassette in Delhi

Best quality at economic prices

MEDIA-42

MEDIA INTERVISION

42, PALIKA BAZAR,
CONNAUGHT PLACE, NEW DELHI-110 001
PHONE : 3322705, 3323472

Dear Copyright Holders

We thank all our brothers in Video Industry who have co-operated with us in bringing out this omnibus edition. We also apologize for any shortcoming in data presentation, which might have inconvenienced you inspite of our best efforts.

We appreciate the courtesies extended to us in general but we would also like to register our anguish over the behaviour of some of our friends. Some of them treat us in an off hand and sometimes downright impolite manner making us take their rounds innumerable times and wait on them till eternity to get the required information and advertisements. They fail to realise that we are not a nuisance to their work (we bother them only once a year!) but infact we lend a helping hand to them. The very fact that many of the companies simply do not have their lists and other details ready and have to be made to spare sometime for us to get their own data in order speaks volumes of the need of a nuisance named Update Video Publication Pvt Ltd. which is trying hard to present a well ordered massive data-base to a newly evolving industry passing through a crucial phase.

We hope you will appreciate our efforts, point out our shortcomings and help us serve the industry better. This is only possible with positive co-operation from your side.

This is also an appeal to all the copyright holders (Home viewing, Cable TV, Public Viewing etc.) who could not send in their information inspite of our advertisement in the most widely read 'Screen' weekly, to send their copyright information immediately so that we can contact them in time for the next edition.

We hope that you will condone our lapses and appreciate the overall progress in our attempt to create a well ordered data-base out of huge mass of chaotic information hitherto available.

Publishers

AA GALE LAG JA (C-1973)
Shashi Kapoor, Sharmila, Om Prakash, Shatrughan
P : A.K. Nadiadwala, D : Manmohan Desai
M : R.D. Burman
Love story, good music ****
© Bombino (GVP ; Eagle)

AABROO (C-1968)
Deepak Kumar, Vimmi, Ashok Kumar, Rehman
P : Rawal Films, D : C.L. Rawal
M : Sonik Omi
Love story ***
©

AABROO (1956)
Kishore Kumar, Kamini Kaushal, Madan Puri
P : Uma Chitra, D : Chaturbhuj Doshi
M : Bulo C. Rani
Love story **
©

AABSHAR (1953)
Raj Kumar, Nimmi, Kuldeep, Lalita Pawar
P : Globe Pictures, D : Hasrat Luckhnavi
M : Gulam Hyder, Bhola Shreshtra, M. Shafi
Social **
©

AADAT SE MAJBOOR (C-1982)
Mithun, Ranjeeta, Rameshwari, Madan Puri
P : Mohan Kumar, D : Ambrish Sangal
M : Usha Khanna
Action **
© Gold

AADHA DIN AADHI RAAT (C-1977)
Vinod Khanna, Shabana Azmi, Asha Parekh
P : Bharti International, D : Dhoondy
M : Laxmikant Pyarelal
Action **
© Gold

AADHARSHILA (C-1982)
Nasiruddin, Anita Kanwar, Devki Nandan Pandey
P : Ashok Ahuja, D : Ashok Ahuja
M : Ranjit Kapoor
Social, off beat ****
©

AADHI RAAT (1950)
Ashok Kumar, Nargis, Jeevan
P : Kuldip Pictures, D : S.K. Ojha
M : Husanlal Bhagatram
Love story ***
© Gold

AADHI RAAT KE BAAD (1965)
Ashok Kumar, Ragini, Sailesh Kumar, Agha
P : Movie Fare, D : Nanubhai Bhatt
M : Chitragupta
Social **
© Teisco ; - ; -

AADI YUG (C-1978)
Vinay Kumar, Ramesh Goel, Rajkaul
P : Durga Films
Action *
© Bombino (CVC ; Eagle)

AADMI (C-1968)
Dilip Kumar, Waheeda Rehman, Manoj Kumar, Pran
P : S.V. Films, D : A. Bhim Singh
M : Naushad
Love story, good music *****
© Video Palace (N.E. ; Eagle)

AADMI (1957)
Nasir Khan, Begum Para, Yakub, Kamran
P : Pictures Parade, D : Navnit Rai
M : Ramnath
Love story **
©

AADMI (1939)
Shahu Modak, Shanti Hublikar, Chhotu,
P : Prabat, D : V. Shantaram
M : Master Krishna Rao
Social *
©

AADMI AUR INSAAN (C-1969)
Dharmendra, Saira Bano, Feroz Khan, Mumtaz, Johnny Walker
P : B.R. Films, D : Yash Chopra
M : Ravi
Social, good music *****
© Non exclusive

AADMI SADAK KA (C-1977)
Vikram, Zahira, Shatrughan, Deven Verma
P : Devendra Goel, D : Devendra Goel
M : Ravi
Family drama ***
© Startrek, Teisco ; T-Series ; - ; Shalimar

AAFAT (C-1977)
Navin Nischal, Leena Chandavarkar, Mehmood, Amjad
P : Atma Ram, D : Atma Ram
M : Nitin Mangesh
Suspense, comedy **
© Present ; Media, T-Series, Kamal ; Heart

AAG (C-1967)
Feroz Khan, Mumtaz, Aruna Irani, Madan Puri
P : Dimple Films, D : Naresh Kumar
M : Usha Khanna
Action, thriller ****
© Bombino (Shine Star ; Eagle)

AAG (1948)
Raj Kapoor, Nargis, Premnath, Prithviraj
P : R.K. Films, D : Raj Kapoor
M : Ram Ganguli
Love story, musical ****
© Gold

AAG AUR DAAG (C-1970)
Joy Mukherji, Komal, Jayant, Madan Puri
P : Swaran Singh, D : A. Salaam
M : N. Dutta
Action, social **
© Video Plaza

AAG AUR SHOLA (C-1986)
Jeetendra, Ashish Chn., Mandakini, Bindu
P : Prasan Kapoor, D : K. Bapaiah
M : Laxmikant Pyarelal
Love story, good music ***
© Gold

AAG AUR TOOFAN (1975)
Robin Kumar, Shanti, Mumtaz, Anwar Hussain, Mohan Choti
Action **
© Non exclusive

AAG HI AAG (C-1987)
Dharmendra, Moushmi, Shatrughan, Chunky Pandey, Neelam
P : Vishal Deep Int, D : Shibu Mitra
M : Bappi Lahiri
Action, good music ****
© Gold (Shinestar, T-series:-)

AAG KA GOLA (C-1990)
Sunny Deol, Dimple, Shakti Kapoor, Prem Chopra, Archna
P : Vishal Deep International, D : David Dhawan
Social ***
© Gold (T-series : -)

AAG KE SHOLAY (C-1988)
Hemant Birje, Shri Prada, Sumeet Saigal, Vijayeta
P : Kirti Associates, D : S.R. Pratap
M : Vijay
Action **
© Bombino (Shine Star ; Eagle)

AAGE KI SOCH (C-1988)
Dada Kondke, Swapna, Shakti Kapoor, Satish Shah
P : Dada Kondke, D : Dada Kondke
M : Raam Laxman
Comedy ***
© Bombino (Shine Star ; Eagle)

AAGE MODE HAI (C-1990)
Raja Bundela, Rekha Sahay
P : Ishan Echoes, D : Ravi Mishra
M : Raghunath Sheth
Social, off beat **
© - ; Eagle ; Eagle (CCT-Multimedia)

AAG KA DARIYA (1953)
Karan Dewan, Meena Shorey, Johnny Wkr.
P : Shorey Film, D : Roop K. Shorey
M : Vinod
Social *
©

AAGOSH (1953)
Nasir Khan, Nutan, Shakeela, Agha, Leela M.
P : Nihal Film Corp, D : R.D. Mathur
M : Roshan
Love story **
© Satkar (- ; Heart)

AAG SE KHELENGE (C-1989)
Jeetendra, Anil Kapoor, Meenakshi, Kimi Katkar, Amrish Puri
P : Parvesh Production, D : Bhaskar Shetty
Action ***
© T-Series ; -

AAGAMAN (C-1984)
Suresh Oberoi, Deepa, Bharat Bhushan, Saeed J.
P : UP Govt., D : Muzaffar Ali
M : Ustad G.M. Khan
Political ***
©

AAGE BADHO (C-1973)
Rajeev Kumar, Ambika Johar
P/D : I.S. Johar M : Kalyanji Anandji
Comedy **
©

AAGHAT (C-1985)
Gopi, Sadashiv Amrapurkar,
Rohini Hattangadi, Om Puri
P : Neo Films, D : Govind Nihlani
M : Vanraj Bhatia
Social, offbeat ****
© Bombino

AAH (1953)
Raj Kapoor, Nargis, Vijaylaxmi, Pran,
Leela Misra
P : R.K. Films, D : Raja Nawathe
M : Shanker Jaikishan
Emotional love story, musical *****
© Gold

AAHUTI (C-1978)
Rajendra Kumar, Parveen Babi,
Shashi Kapoor, Rakesh Roshan
P : R. Soni, Reeta Shah, Ramchand
Bashomal, D : Ashok Bhushan
M : Laxmikant Pyarelal
Family drama ***
© Non exclusive

AAHUTI (1950)
Ranjeet, Mumtaz Shanti, Sapru,
P : Sansar M., D : Kulbhushan
M : D.C. Dutta
Family **
© Non exclusive

AAINA (C-1974)
Rajesh Khanna, Mumtaz, Nirupa Roy,
A.K. Hangal
P : N. Selvaraj & J. Durai Swamy,
D : K. Balachander
M : Naushad
Family drama, good music ***
© Video Plaza (Eagle ; Heart)

AAJ (C-1990)
Kumar Gaurav, Anamika Pal, Raj Babbar,
Marc Zuber, Raj Kiran
P : Kuljit Pal D : Mahesh Bhatt
M : Jagjit, Chitra Singh
Social **
© Magnum

AAJ AUR KAL (1963)
Sunil Dutt, Nanda, Ashok Kumar, Tanuja
P : Panchadeep Ch. D : Vasant Joglekar
M : Ravi
Social, family drama ***
©

AAJ AUR KAL (1947)
Nita, Rashid Ahmed, Arif
P :Chitra Prod, D : K.A. Abbas
M : Kurshid Anwar
Social **
©

AAJ KA ARJUN (C-1990)
Amitabh, Jaya Prada, Amrish Puri,
Anupam Kher
P/D : K.C. Bokadia
M : Bappi Lahiri
Social, action, good music ****
© Magnum

AAJ KA DAUR (C-1985)
Jackie Shroff, Padmini, Raj Kiran, Shoma
Anand
P : Chintapalli Prasad, D : K. Bapaiah
M : Bappi Lahiri
Action ***
© Sunder ; Raj Kamal ; -

AAJ KA DADA (C-1985)
Rajnikant, Sridevi, Silk Smita
P : Dinesh Salgia, D : V.Kuganthan
M : Ilayaraja
Action **
© Gold (O-Emca)

AAJ KA M.L.A. RAMAVTAR (C-1984)
Rajesh Khanna, Shabana Azmi, Madan Puri
P : T. Kranthi Kumar D : Dasari Narayana Rao
M : Bappi Lahiri
Political satire ***
©

AAJ KA MAHATMA (C-1976)
Randhir Kapoor, Rekha, Bindu, Ranjeet
P/D : Kundan Kumar, M : Laxmikant Pyarelal
Love story, comedy **
© Surya Bharati (- ; Eagle)

AAJ KA ROBINHOOD (C-1987)
Ritesh Talwar, Utpal Dutt, Nana Patekar,
Robi Ghosh
P/D : Tapan Sinha
Action **
©

AAJ KA YE GHAR (C-1976)
I.S. Johar, Jaymala, Jalal Agha
P : Adarsh D : Surinder
M : Anil Arun
Family, comedy **
© - ; Eagle, Shinestar ; -

AAJ KE ANGAAREY (C-1988)
Hemant Birje, Archana Puran Singh, Raza
Murad
P : Vinod Verma, D : B. Subhash
M : Bappi Lahiri
Action **
© Magnum (- ; Eagle)

AAJ KE SHAHANSHAH (C-1990)
Jeetendra, Chunkey Pandey, Kimi Katkar,
Sonam, Raj Babbar
M : Bappi Lahiri
Action **
© Gold

AAJ KE SHOLEY (C-1990)
Amrish Puri and Child artistes
Children's movie, action **
© Video Plaza ; - ; - ; Shalimar

AAJ KI AWAAZ (C-1984)
Raj Babbar, Smita Patil, Roshni, Nana
Patekar
P : B.R. Chopra, D : Ravi Chopra
M : Ravi
Social, revenge *****
© Shemaroo ; Media ; Emperor

AAJ KI BAAT (1955)
Ajit, Uday, Chitra, Bipin Gupta, Manmohan
Krishan,
P : Leela Chitnis, D : Leela Chitnis
M : Snehal Bhatkar
Social **
©

AAJ KI DHARA (C-1979)
Ranjit, Waheeda Rehman, Danny, Rehana
Sultan
P : Dewan Kapoor, D : Mukul Dutt
M : Sapan Jagmohan
Family drama **
© Indus ; T-Series ; Eagle

AAJ KI RAAT (1948)
Motilal, Suraiya, Yakub
P : Famous Pictures, D : D.D. Kashyap
M : Husanlal Bhagatram
Love story **
©

AAJ KI TAZA KHABAR (C-1974)
Kiran Kumar, Radha Saluja, I.S. Johar,
Asrani, Paintal
P/D : Rajendra Bhatia,
M : Shanker Jaikishan
Comedy ***
© Indus (N.E. ; Arvind)

AAJA SANAM (C-1975)
Feroz Khan, Tanuja, Mukri, Deven Verma
P : Film Field, D : Yusuf Naqvi
M : Usha Khanna
Family **
© Bombino (Shine Star ; Eagle)

AAKASH (1952)
Balraj Sahni, Nadira, Agha, Shammi
P : Manmohan Films, D : Manmohan Sabir
M : Anil Biswas
Social **
© - ; CVC ; -

AAKASH DEEP (1965)
Dharmendra, Nanda, Mehmood
P : Rangam D : Phani Majumdar
M : Chitragupta
Love story, comedy **
© - ; - ; Eagle

AKASH GANGA (C-1989)
Shoma Anand, Tariq Shah, Anupam Kher,
Roopesh Kumar
Love story, family **
© Teisco

AAKHIR KYON (C-1985)
Rajesh Khanna, Smita Patil, Tina Munim,
Rakesh Roshan
P/D : J. Om Prakash, M : Rajesh Roshan
Social, faminist *****
© Non exclusive

AAKHIRI ADALAT (C-1988)
Vinod Khanna, Dimple, Jackie Shroff, Sonam
P : Parvez Mehra, D : Rajiv Mehra
M : Annu Mallik
Action, social ****
© Teisco (Eagle ; -)

AKHRI BAAZI (C-1989)
Shatrughan Sinha, Govinda, Kunal Goswami, Mandakini, Sonam
P : Shakti Films, D : Ashim Samanta
Action **
© - ; T-Series ; - (CCT-Multimedia)

AKHRI BADLA (C-1990)
Mithun , Hisaka, Prem Chopra
P : B.T.B. Ents D : Mangla
Action, revenge
© - ; - ; Eagle (CCT-Multimedia)

AKHRI CHAAL (C-1989)
Dhiraj Kumar, Raza Murad, Rajni Sharma
Action **
© Video Palace (Krishna, T-Series ; Eagle)

AAKHRI CHEEKH (C-1990)
Javed Khan, Sahila Chada
P/D : Ramsay
© Bombino (Shinestar ; Eagle)

AAKHRI DAO (C-1975)
Jeetendra, Saira Bano, Danny, Ranjeet, Padma Khanna
P : M.M. Malhotra, D : A. Salaam
M : Laxmikant Pyarelal
Action, thriller **
© Gold

AAKHRI DAO (1958)
Nutan, Shekhar, Johnny Walker, Minoo Mumtaz, Shammi
P : Movie Star, D : Mahesh Kaul
M : Madan Mohan
Social **
©

AAKHRI DAKU (C-1978)
Vinod Khanna, Reena Roy, Randhir Kapoor, Rekha
P : Shanti Sagar, D : Prakash Mehra
M : Kalyanji Anandji
Action ***
© Video Link ; Eagle ; -

AAKHRI GHULAM (C-1989)
Mithun, Sonam, Sreedhara, Ranjeet, Raj Babbar, Shakti Kapoor
P : D.S. Films, D : Shibu Mitra
Family drama **
© Magnum (T-Series, -)

AAKHRI GOLI (C-1977)
Sunil Dutt, Leena Chandavarkar, Amjad Khan
P : Iqbal Singh & Krishna Bagga, D : Shibu Mitra
M : Kalyanji Anandji
Action ***
© Bombino (Shine Star ; Eagle)

AAKHRI INSAF (C-1980)
Vijayendra, Zarina Wahab, Ashok Kumar, Ranjeet
P : Ashok Kumar Rawat, D : Kalidas
M : Rajesh Roshan
Action **
© (CCT-Multimedia)

AAKHRI KASAM (C-1979)
Vinod Mehra, Yogita Bali, Kabir Bedi, Om Shivpuri
P : K.L. Chitkara, D : Dinesh Ramnesh
M : Ravindra Jain
Love story, action *
©

AAKHRI KHAT (1966)
Rajesh Khanna, Indrani Mukherji, Master Bunty
P : Himalaya Films, D : Chetan Anand
M : Khayyam
Offbeat, good music ****
© Prism ; Raj Kamal, Shinestar ; T-series

AAKHRI MUJRA (C-1981)
Vikram, Zarina Wahab, Asha Parekh, Nadira
P : Lallan, D : Hiren Nag
M : Kalyanji Anandji
Family drama *
©

AAKHRI MUQABLA (C-1990)
Dharmendra, Shashi Kapoor, Divya Rana, Rajan Sippy, Suresh Oberoi
Action *
© Bombino (Media ; Eagle) (CCT-Multimedia)

AAKHRI NISHCHAY (C-1988)
Shekhar Suman, Sadhana, Seema Vaz, Satish Kaul
P : Jairam Chawla, D : K.C. Agarwal
M : Ravindra Jain
Action **
© Bombino (CVC ; Eagle)

AAKHRI RAASTA (C-1986)
Amitabh (d.role), Jaya Prada, Sridevi, Sadashiv Amrapurkar
P : A. Purnachandra Rao, D : K. Bhagyaraj
M : Laxmikant Pyarelal
Action, thriller *****
© Gold

AAKHRI SAJDAA
Muslim Social *
© - ; Eagle ; - (O-Emica)

AAKHIRI SANGAM (C-1991)
D : N.K. Vishwanathan
Action, love story **
©

AAKRAMAN (C-1975)
Sanjeev Kumar, Rakesh Roshan, Rekha, Rajesh Khanna
P : Jagdish Kumar, D : J. Om Prakash
M : Laxmikant Pyarelal
Social, war movie ***
© Indus ; T-Series ; Eagle

AAKROSH (C-1980)
Nasiruddin, Smita Patil, Om Puri, Amrish Puri
P : Devi Dutt & Narayan Kenny,
D : Govind Nihalani M : Ajit Verman
Offbeat, social ****
© - . Media ; -

AALINGAN (C-1974)
Romesh Sharma, Zahira
P : Jasmine Films D : C.L. Dhear M : Jaidev
Love story *
© Teisco, Startrek ; Eage ; -

AALHA UDAL (1962)
Jairaj, Nirupa Roy, Jeevan, Sapru, Dilip Raj
P : Dinesh Films, D : Jaswant Jhaveri
M : Jamal Sen
Historical ****
© Magnum

AAN (C-1952)
Dilip Kumar, Nadira, Nimmi, Premnath, Mukri
P : Mehboob Productions, D : Mehboob
M : Naushad
Love story, musical,
first technicolour *****
© Gold

AAN AUR SHAAN (C-1984)
Rishi Kapoor, Moushmi, Dara Singh, Nirupa Roy, Ranjeet
P : Mohan Barodia, D : Ravi Tandon
M : R.D. Burman
Family, action **
© Gold (O-Emca)

AAN BAAN (C-1972)
Rajendra Kumar, Rakhee, Pran, Kumkum
P : Malik Chand Kochar, D : Prakash Mehra
M : Shanker Jaikishan
Family drama **
© Zoom ; Shine Star ; Eskay

AAN BAAN (C 1956)
Ajit, Nalini Jaywant, Usha Kiron, Mahipal, Pran
P : Kashyap Productions, D : Kashyap
M : Husanlal Bhagatram
Love triangle **
©

AANKHIN DEKHI (C-1978)
Suman Sinha, Suresh Bhagat, Leela Misra
P : Dachi Films, D : Rajendra Singh Bedi
M : Kaushik
Social, offbeat **
©

AAN MILO SAJNA (C-1970)
Rajesh Khanna, Asha Parekh, Vinod Khanna, David
P : Jagdish Kumar, D : Mukul Dutt
M : Laxmikant Pyarelal
Love story, good music *****
© Non exclusive

AANCHAL (C-1980)
Rajesh Khanna, Rakhee, Rekha, Amol Palekar, Prem Chopra
P : Tapan K. Guha & Tapan Chatterjee
D : Anil Ganguly M : R.D. Burman
Family drama **
© Hiba (Shine Star ; -) (CCT-Multimedia)

AANCHAL (1960)
Ashok Kumar, Nirupa Roy, Nanda, Lalita Pawar, Om Prakash
P : Panchdeep Ch., D :Vasant Joglekar
M : C. Ramchandra
Social **
©

AANCHAL KE PHOOL (1968)
Kamini Kaushal, Sajjan, Jeevan, Jayant
P: M. Rashed d: Kareenesh Thakur
M : Ved Sethi
Family drama ***
© Suryabharti

AANDHI (C-1975)
Sanjeev Kumar, Suchitra Sen, Om Prakash
P : J. Om Prakash, D : Gulzar
M : R.D. Burman
Political, offbeat, musical *****
© Indus ; T-Series ; Eagle

AANDHI TOOFAN (C-1985)
Shatrughan, Hema, Mithun, Meenakshi, Danny
P : Pahlaj Nihalani, D : B. Subash
M : Bappi Lahiri
Action, thriller ****
© Gold (T-Series ; -)

AANDHI AUR TOOFAN (1964)
Dara Singh, Mumtaz, Jeevan, Kamran, Bhagwan
P : Kamran Films, D : Mohd. Hussain
M : Robin Banerjee
Action, good music ****
© Non exclusive

AANDHIYAN (C-1990)
Shatrughan, Mumtaz, Prasnjeet, Madhushree
P : David Dhawan D : Pahlaj Nihlani
Social, love story **
©

AANDHIAN (1952)
Dev Anand, Nimmi, Kalpana Kartik
P : Navketan, D : Chetan Anand
M : Ali Akbar Khan
Love triangle ***
©

AANGAN (1974)
Deb Mukerjee, Farida, Nazir Husain
P : J. P. Films, D : Nazir Hussein
M : Sonik Omi
Family **
©

AANGAN (C-1959)
Amita, Rehman, Chand Usmani, Agha
P : Filmistan, D : O.P. Datta
M : Roshan
Family **
© Ultra

AANGAN KI KALI (C-1979)
Rakesh Roshan, Laxmi, Prema Narayan, Baby Geeta
P/D : Harsh Kohli M : Bappi Lahiri
Family, love story **
© Gold

AANKH KI SHARAM (1943)
Prithviraj, Kaushalya, Agha
P : Wadia Movietone D : Balwant Bhatt
Social **
©

AANKH KA TARA (C-1978)
Sachin, Bindiya Goswami, Bindu, Ajit, Om Shivpuri
P/D/M : Shantilal Soni
Family Drama **
© - : Rajkamal ; -

AANKH MICHOLI (C-1972)
Rakesh Roshan, Bharati, Om Prakash
P : E.V. Rajan, D : Ramanna
M : Shanker Jaikishan
Family **
© Bombino (CVC, TNT ; -)

AANKH MICHOLI (1963)
Shekhar, Mala Sinha, Jeevan, S. Nazir, Leela Misra
P : Varma Production, D : Ravindra Dave
M : Chitragupta
Love story **
© Teisco (- ; Eagle)

AANKHEN (C-1968)
Dharmendra, Mala Sinha, Jeevan, Mehmood
P : Sagar Art International
D : Ramanand Sagar M : Ravi
Thriller, good music *****
© Present

AANKHEN (1950)
Shekhar, Nalini Jaywant, Bharat Bhushan, Yakub
P : Goel Cine Corp., D : Devendra Goel
M : Madan Mohan
Action ***
©

AANKHON AANKHON MEIN (C-1972)
Rakesh Roshan, Rakhee, Raj Mehra, Achala Sachdev
P : J.Om Prakash, D : Raghunath Jhalani
M : Shanker Jaikishan
Love story, good music ****
© Indus (T-Series ; Eagle)

AANOKHEE PEHCHAN (C-1970)
Sanjay Khan, Rakhee, Simi, Jagdeep
P : T.N. Shroff, D : Satyen
M : Kalyanji Anandji
Social *
©

AANSOO (1953)
Shekhar, Kamini Kaushal, Pran, Kumkum
P : Famous, D : Shanti Kumar
M : Husanlal Bhagatram
Love story **
©

AANSOO AUR MUSKAN (C-1970)
Hema, Parikshat Sahni, Kishore Kumar, Baby Naaz
P : B. Ananthaswami, D : P. Madhavan
M : Kalyanji Anandji
Comedy, good music ***
© Non exclusive

AANSOO BAN GAYE PHOOL (C-1969)
Deb Mukherji, Alka, Ashok Kumar, Nirupa Roy
P : Anoop Kumar Prod., D. Satyen Bose
M : Laxmikant Pyarelal
Family drama **
© Gold

AAO JAO GHAR TUMHARA (C-1983)
Premkishen, Rameshwari, Deven Verma
Family drama **
© Bombino (Pearls, T-Series ; -)

AAO PYAR KAREN (C-1983)
Benjamin Gilani, Radhika Bartke, Amrit Pal
P : Vijay Rajen, D : Prakash Verma
M : Manas Mukherjee
Love story *
© Gold

AAO PYAR KAREN (1964)
Joy Mukherji, Saira Bano, Rajendra Nath, Jayant Shah
P : Filmalaya, D : R.K. Nayyar
M : Usha Khanna
Love story, good music ***
© Video Palace ; TNT ; Eagle

AAP AYE BAHAAR AAYEE (C-1971)
Rajendra Kumar, Sadhana, Prem Chopra, Rajendra Nath
P : Mohan Kumar, D : Mohan Kumar
M : Laxmikant Pyarelal
Love story, musical ***
© Gold

AAP BEETI (C-1976)
Shashi Kapoor, Hema, Premnath, Asrani, Nirupa Roy
P : Mohan Kumar, D : Mohan Kumar
M : Laxmikant Pyarelal
Family, social **
© Gold

AAP KE DEEWANE (C-1980)
Rishi Kapoor, Rakesh Roshan, Tina Munim, Ashok Kumar, Jeetendra
P : Vimal Kumar, D : Surendra Mohan
M : Rajesh Roshan
Love triangle ***
© Indus ; T-Series ; Eagle

AAP KE SATH (C-1986)
Anil Kapoor, Smita Patil, Rati Agnihotri, Vinod Mehra
P : J.Om Prakash, D : J. Om Prakash
M : Laxmikant Pyarelal
Love story, good music ***
© Non exclusive

AAP KI KASAM (C-1974)
Rajesh Khanna, Mumtaz, Sanjeev Kumar, Ranjeet
P/D : J.Om Prakash, M : R.D. Burman
Love story, family, good music *****
© Non exclusive

AAP KI KHATIR (C-1977)
Vinod Khanna, Rekha, Nadira, Tarun Ghosh
P : Harsh Kohli, D : Sudhendu Roy
M : Bappi Lahiri
Love story **
© Gold

AAP KI PARCHAAIYAN (1964)
Dharmendra, Supriya Choudhary, Shashikala, Suresh, Om Prakash
P/D : Mohan Kumar, M : Madan Mohan
Family drama ****
© Gold

AAP TO AISE NA THE (C-1980)
Raj Babbar, Ranjeeta, Deepak Parashar, Madan Puri
P : Mohan Kumar, D : Ambrish Sangal
M : Usha Khanna
Love triangle **
© Gold

AAPAS KI BAAT (C-1982)
Raj Babbar, Poonam, Shakti Kapoor, Kalpana Iyer
P : Salim, D : Harmesh Malhotra
M : Annu Malik
Action, love story **
© Gold

AAR PAAR (C-1986)
Mithun, Meenakshi, Roshni, Nutan
P/D : Shakti Samanta, M : R.D. Burman
Action **
© -, -, Eskay

AAR PAAR (1955)
Guru Dutt, Shakeela, Shyama, Johny Walker, Jagdeep
P : Guru Dutt Productions, D : Guru Dutt
M : O.P. Nayyar
Love story, good music *****
© Bombino (- ; Eagle)

AARAAM (1951)
Dev Anand, Madhubala, Premnath, Durga Khote
P : Kashyap Productions, D : D.D. Kashyap
M: Anil Biswas
Love story ***
© Video Link ; VVP, T-Series ; Eagle ; Sunder

AAROHAN (C-1985)
Om Puri, Sreela Mazumdar, Victor Bannerji, Noni Ganguli
P : West Bengal Govt., D : Shyam Benegal
M : Purna Das Bavi
Social, offbeat ****
©

AAROP (C-1974)
Vinod Khanna, Saira Bano, Vinod Mehra
P/D : Atmaram, M : Bhupen Hajarika
Love triangle ***
© Present ; T-Series ; Heart

AARTI (1962)
Ashok Kumar, Pradeep Kumar, Meena Kumari
P : Rajshree Pictures, D : Phani Majumdar
M : Roshan
Emotional, love story, musical ****
© Ultra ; TNT ; Eskay

AAS (1953)
Shekhar, Kamini Kaushal, Om Prakash, Gulab
P : Goel Cine Corp., D : Devendra Goel
M : Shanker Jaikishan
Love story **
©

AAS KA PANCHHI (1962)
Rajendra Kumar, Vaijayantimala, Mumtaz Begum
P : Filmyug, D : Mohan Kumar
M : Shanker Jaikishan
Social, love story *****
© Non exclusive

AAS PAAS (C-1981)
Dharmendra, Hema, Prem Chopra, Nadira
P : Jagdish Kumar, D : J. Om Prakash
Love story ***
© Non exclusive

AASHAD KA EK DIN (C-1971)
Dina Pathak
P : Mani Kaul Productions, D : Mani Kaul
Social, offbeat ***
©

AASHANKA (C-1989)
Suhas Khandke, Meena Paliwal
Suspense, horror **
© Gold

AASHIQ (1962)
Raj Kapoor, Padmini, Nanda, Abhi Bhattacharya
P : Ruben Dubey Prod.
D : Hrishikesh Mukherji
M : Shanker Jaikishan
Love story **
© Gold

AASHIQUI (C-1990)
Rahul Roy, Anu Agrawal, Deepak Tijori
P : Gulshan Kumar, D : Mahesh Bhatt
M : Nadeem Shravan
Romantic, musical *****
© T-Series

AASHIQ HOON BAHARON KA (C-1977)
Rajesh Khanna, Zeenat Aman, Danny, Asrani
P : K.K. Talwar & Raj Bathija
D : J. Om Prakash M : Laxmikant Pyarelal
Love story, good music ***
© Non exclusive

AASHIYANA (C-1986)
Marc Zuber, Deepti Naval, Gulshan Grover, Aarti Gupta
P : Kuljeet Pal, D : Mahesh Bhatt
M : Chitra, Jagjit Singh
Love story, social ***
©

AASHRAY (C)
Amol Palekar
Social *
© - ; T-Series ; -

AASMAN (C-1984)
Rajiv Kapoor (d.role), Divya Rana, Tina Munim, Mala Sihna
P : Tito, D : Toni
M : Annu Malik
Action, good music **
© Gold

AASMAN (1952)
Shyama, Nasir Khan, Veera, Lalita Pawar, Anwar
P : Pancholi Prod., D : D.M. Pancholi
M : O.P. Nayyar
Social *
©

AASMAN SE OONCHA (C-1989)
Govinda, Raj Babbar, Jeetendra, Anita Raj, Sonam
P : Sujit Kumar, D : Mehul Kumar
Action ***
© Shemaroo ; Media ; Emperor

AASMAN MAHAL (1965)
Prithviraj Kapoor, Surekha, Dileep Raj
P : Naya Sansar, D : K.A. Abbas
M : J.P. Kaushik
Social **
© Sarathi ; Media ; -

AASRA (1966)
Biswajeet, Mala Sinha, Balraj Sahni, Nirupa Roy
P : Seven Art Pict., D : Satyen Bose
M : Laxmikant Pyarelal
Social, family drama ****
© Sunder, Sarathi ; T-Series, Eagle ; Emperor ; Shalimar

AATISH (C-1977)
Jeetendra, Neetu Singh, Om Shivpuri, Nirupa Roy
P : Mohan Kumar, D : Ambrish Sangal
M : Ravindra Jain
Love story, good music ***
© Gold

AAWAZ (1956)
Rajendra Kumar, Nalini Jaywant
P : Mehboob Production, D : Zia Sarhady
M : Salil Chaudhary
Love story ***
© Gold

AAYEE MILAN KI RAAT (C-1991)
Shaheen, Avinash Wadhwah
P : Gulshan Kumar D : K. Pappu
M : Anand Milind
Romantic, musical **
© T-Series

AAYEGA AANE WALA (1967)
Sanjeev Kumar, Kum Kum, Agha, Rajen Haksar, Sabita
P : Kewal Productions, D : Kewal Misra
M : Sapan Jagmohan
Family drama **
© Bombino (Shine Star ; Eagle)

AB AYEGA MAZAA (C-1984)
Farooq Sheikh, Anita Raj, Ravi Baswani, Raja Bundela
P : Alok Nath & Girija Shankar
D : Pankaj Parashar M : Anand Miland
Comedy, suspense ***
© Shemaroo ; Media ; Emperor

AB DILLI DOOR NAHIN (1957)
Motilal, Romi, Sulochana, Yakub, Nana Palsikar
P : R.K. Films, D : Amar Kumar
M : Datta Ram
Social, offbeat ****
© Gold

AB KYA HOGA (C-1977)
Shatrughan, Neetu Singh, Asrani, Pinchoo Kapoor
P/D : Sawan Kumar, M : Usha Khanna
Suspense **
© Non exclusive

ABDULLAH (C-1980)
Raj Kapoor, Sanjay Khan, Zeenat, Sanjeev Kumar, Parveen
P/D : Sanjay Khan, M : R.D. Burman
Action, Social ***
© Non exclusive

ABE HAYAT (1955)
Premnath, Shashikala, Ameeta, Pran
P : Filmistan, D : Ramanlal Desai
M : Sardar Mullick
Action ****
© Ultra

ABE HAYAT (1933)
Kardar, Noorjehan, Nazir
P : Fast India Film Co., D : Keishna Gopal
M : K.C. Dev
Costume *
©

ABHIMANYU (C-1989)
Anil Kapoor, Poonam Dhillon, Anit Raaj, Kimi Katkar, Prem Chopra
P : Anu Arts, D : Mahesh Bhatt
Family drama, action ***
© Magnum, Bombino

ABHILASHA (C-1968)
Sanjay Khan, Nanda, Meena Kumari, Rehman
P : R.D. Production, D : Amit Bose
M : R.D. Burman
Family **
© Non exclusive

ABHIMAAN (C-1973)
Amitabh, Jaya Bhaduri, Asrani, Bindu, Durga Khote
P : Pawan Kumar, D : Hrishikesh Mukherjee
M : S.D. Burman
Musical, family *****
© Indus (T-Series ; Emperor)

ABHIMAAN (1957)
Shekhar, Ameeta, Chand Usmani, Mehmood
P : Filmistan, D : Mahesh Kaul
M : Anil Biswas
Love story **
© Ultra

AB MERI BAARI (C-1989)
Sumeet Saigal, Kimi Katkar, Hemant Birje
P : Dilip J. Pariyam M : Bhagwan Thakur
Action ***
© Magnum

ABHINETRI (C-1970)
Shashi Kapoor, Hema, Nirupa Roy, Asit Sen
P/D : Subodh Mukherji,
M : Laxmikant Pyarelal
Love story, good music ****
© Bombino (GVP ; Eagle)

ABHI TO JEE LEIN (C-1977)
Danny, Jaya Bhaduri
P : Embee Combine, D : Roshan Taneja
M : Sapan Jagmohan,
Social, offbeat **
© Sunder, Sarathi ; T-Series ; Shalimar

ABHI TO MAIN JAWAN HOON (C)
Sachin, Sohni, Kalpana Iyer
Love story *
© - ; T-Series ; -

ABODH (C-1984)
Tapas Paul, Madhuri Dixit, Sheela, David, Leela Misra
P : Tarachand Barjatya, D : Hiren Nag
M : Ravindra Jain
Family drama **
© Ultra ; TNT ; -

ABU KALIYA (C-1990)
Majid Khan, Anuradha
P : C.K. Nassar, D : C.K. Kedar
M : Jatin Shyam
Action *
© Startrek

ACHANAK (C-1973)
Vinod Khanna, Lily Chakraborty, Asrani, Farida Jalal
P : Romu Sippy, D : Gulzar M : Vasant Desai
Social, offbeat ****
© Indus ; T-Series ; Eagle ; Shalimar

ACHCHAJI (1950)
Bhagwan, Naaz, Leela Gupta
P : Forward Pics D : S.H. Tharani
M : S.B. Pathak
Family, comedy *
©

ACHCHA BURA (C-1983)
Raj Babbar, Anita Raj, Amjad Khan, Ranjit
P : Deepak Parashar,
D : Hrishikesh Mukherjee M : Usha Khanna
Comedy ***
© Hiba (Solar ; -)

ACHHUT KANYA (1936)
Ashok Kumar, Devika Rani
P : Bombay Talkies, D : Franz Osten
M : Saraswati Devi
Social, offbeat ****
© Gold

ADA (1951)
Shekhar, Rehana, Gope, Madan Puri
P : Goel Cine Corp., D : Devendra Goel
M : Madan Mohan
Love story **
©

ADAABARZ (1943)
Karan Dewan, Nalini Jaywant, Dulari
P : Amar Pictures, D : Virendra Desai
M : Gyan Dutt
Social **
©

ADALAT (C-1978)
Amitabh (d.role), Waheeda Rehman, Neetu Singh, Kader Khan
P : A.K. Nadiadwala, D : Narinder Bedi
M : Kalyanji Anandji
Action, revenge *****
© Gold

ADAALAT (1958)
Pradeep Kumar, Nargis, Pran, Achala Sachdev
P : Kwatra Films, D : Kalidas
M : Madan Mohan
Love story, good music ****
© Pan (Eagle ; Eagle)

ADHIKAR (C-1986)
Rajesh Khanna, Tina Munim, Bindu, Master Lucky
P : Jawaharlal Bafna, D : Vijay Sadana
M : Bappi Lahiri
Family, love story ***
© Bombino (Raj Kamal ; Eagle)

ADHIKAR (C-1971)
Deb Mukherji, Nanda, Alka, Pran, Ashok Kumar
P : S.M. Sagar, D : Noor, M : R.D. Burma
Social, good music ****
© Surya Bharati (- ; Eagle)

ADHIKAR (1954)
Kishore Kumar, Usha Kiron, Radhakrishan
P : Roop Kamal Chitra, D : Mohan Sehgal
M : Avinash Vyas
Love story, family **
© Indus ; T-Series ; Eagle

ADHIKAR (1937)
Jamuna, Pahari Sanyal, Menaka, Barua, Pankaj Mullick
P : New Theatres, D : P. C. Barua
M : Timir Baran
Social **
©

ADHURI KAHANI (1939)
Durga Khote, Prithviraj, K. Date, Rosella Devi
P : Ranjit, D : Chaturbhuj Doshi
M : Gyan Dutt
Social *
©

ADIL-E-JAHANGIR (1956)
Pradeep Kumar, Meena Kumari, Sapru, Durga Khote
P : G.P. Production, D : G.P. Sippy
M : Husanlal Bhagatram
Historical ***
©

ADVENTURE OF ROBINHOOD (1965)
Prashant, Parveen, Shyam Kumar
P : People Pics, D : B.P. Patel M : G.S. Kohli
Fantasy **
©Video Palace (T-Series, Eagle)

ADVENTURE OF ALLADIN (C)
Sachin, Nazneen, Raza Murad
Fantasy **
© Bombino (Rajkamal; Eagle)

AFSANA (1966)
Pradeep Kumar, Padmini, Helen
P : Devi Movies, D : Brij
M : Husanlal Bhagatram
Musical **
©

AFSANA (1951)
Ashok Kumar, Veena, Jeevan, Pran, Cuckoo
P : Sri Gopal Pictures, D : B.R. Chopra
M : Chitra Gupta
Love story **
© (CCT-Multimedia)

AFSANA DO DIL KA (C)
Kamal Hasan, Urvashi, Vidhu Bala, Shobha
P : Devi Das D : K.S. Sethu Mahavan
M : M.S. Vishwanathan
Love story **
© Teisco

AAFSANA PYAR KA (C-1991)
Amir Khan, Neelam, Neeta Puri, Kiran Kumar
P : Sanjay Seksaria, D : Shahjahan
M : Bappi Lahiri
Love story, good music ***
© Shemaroo ; Media ; Eagle

AFSAR (1950)
Dev Anand, Suraiya, Ruma Devi,
Manmohan Krishna
P : Navketan, D : Chetan Anand
M : S.D. Burman
Love story, comedy ***
© -; -; Eagle

AGAR (C-1977)
Amol Palekar, Zarina Wahab,
Vijayendra Ghatge
P : Mohan Rao, D : Esmayeel Shroff
M : Sonik Omi
Social, offbeat ***
© Gold (GVP ; Eagle)

AGAR TUM NA HOTE (C-1983)
Rajesh Khanna, Rekha, Tina Munim,
Raj Babbar
P : Vimal & Rajeev Kumar, D : Lekh Tandon
M : R.D. Burman
Family, love story, good music ****
© Hiba (Shine Star ; Eagle)

AGE BADHO (1948)
Dev Anand, Khurshid, Vasant Thengdi
P : Prabhat, D : Pathkar
M : Sudhir Phadke
Love story, social ***
©

AGENT 777 (C-1988)
Naresh Tandon, Suchitra, Manjushree
P : Satish Khanna
M : Pallav
Action, thriller *
© Gold

AGENT VINOD (C-1977)
Mahendra Sandhu, Asha Sachdev, Iftekhar, Helen
P : Sargam Pictures, D : Deepak Bahry
M : Raam Laxman
Action, thriller ***
© Ultra ; TNT ; Eskay

AGLA MAUSAM (C-1989)
Pankaj Kapoor, Supriya Pathak
Love story *
© - ; CVC ; -

AGNEE (C-1988)
Mithun, Amrita Singh, Chunkey Pandey,
Mandakini
P/D : J.Om Prakash, M : Laxmikant Pyarelal
Love story, ***
© Magnum (- ; Eagle)

AGNEEDAH (C-1990)
Anupam Kher, Zarina
Social, offbeat *
© Teisco (N.E. ; -)

AGNEEPATH (C-1990)
Amitabh, Mithun, Madhvi, Neelam, Rohni
P : Dharma Productions, D : Mukul S. Anand
M : Laxmikant Pyarelal
Social, action ****
© Magnum

AGNI PAREEKSHA (C-1982)
Amol Palekar, Rameshwari, Parikshat Sahni
P : B.R. Chopra, D : *Kamal Mazumdar*
M : Salil Chaudhary
Family drama **
© Shemaroo ; Media ; Emperor

AGNI REKHA (C-1974)
Sanjeev Kumar, Sharda, Bindu, Asrani
P : K.S. Melwani, D : Mahesh Kaul
M : Kalyanji Anandji
Social, offbeat ***
©

AGRA ROAD (1957)
Vijay Anand, Shakeela, Bhagwan, Nanda
P : Nagina Film, D : Ravindra Dave, M : Roshan
Love story **
© Gold (Rajkamal ; -)

AGREEMENT (C-1980)
Shailendra Singh, Rekha, Asrani, Utpal Dutt
P : Joginder Singh, D : Anil Ganguly
M : Bappi Lahiri
Comedy, family ***
© Magnum (Super, Shine Star, T-Series ; -)

AHINSA (C-1979)
Sunil Dutt, Reena Roy, Rekha, Premnath,
Amjad Khan
P : Shiv Kumar, D : Chand
M : Kalyanji Anandji
Action ***
© Video Plaza ; Shinestar ; Heart ; Shalimar

AHINSA (C-1947)
Gyani, Dulari, Madan Puri
P : Kashmir Films, M : C. Ramchandra
Social ***
©

AHISTA AHISTA (C-1981)
Kunal Kapoor, Padmini Kolhapure, Shammi
Kapoor, Kader Khan
P : Sibte Hasan Rizvi, D : Esmayeel Shroff
M : Khayyam
Love story, musical ***
© Zoom ; N.E. ; -

AHSAAS (C-1979)
Parvez, Kiran Vairale, Dina, Rakesh Bedi
P : G.P. Sippy, D : S.K. Puri M : Bappi Lahiri
Love story **
© Gold

AISA BHI HOTA HAI (C-1971)
Deb Mukherji, Nandita Bose, Jalal Agha,
Rupesh Kumar
P/D : Kamran, M. O.P. Nayyar
Love story, action **
©

AISA PYAR KAHAN (C-1986)
Jeetendra, Jaya Prada, Padmini Kolhapure,
Mithun
P : Pradeep Sharma, D : Vijay Sadanath
M : Laxmikant Pyarelal
Family drama, good music ****
© Gold

AITBAAR (C-1985)
Raj Babbar, Dimple, Danny, Suresh Oberoi
P : Romesh Sharma, D : Mukul Anand
M : Bappi Lahiri
Suspense ***
© Magnum, Teisco (Super, Shine Star ; -
T-Series) (O-Emca)

AJA SANAM
Feroz Khan, Tanuja, Deven Verma
P : Film Field D : Yasuf Naqvi
M : Usha Khanna
© - ; Shinestar ; -

AJEE BUS SHUKRIYA (1958)
Suresh, Geeta Bali, Johny Walker,
Shobha Khote
P : Eagle Film, D : Mohd. Hussain
M : Roshan
Comedy, social ***
© Shemaroo ; Media ; Emperor

AJEEB LADKI (1952)
Rehman, Naseem Bano, Shashikala,
Cuckoo, Agha
P : Taj Mahal Pictures, D : Mohd. Ehsan
M : Gulam Mohmad
Love story **
©

AJNABI SAAYA (C-1989)
Shashi Puri, Sahila Chadha, Bharat Kapoor
Suspense, horror **
© Karan ; Prateek (CCT-Multimedia)

AJOOBA (C-1991)
Amitabh, Dimple, Rishi Kapoor, Sonam,
Shammi Kapoor [illegible]sh Puri
P/D : Shashi Kapoor M : Laxmikant Pyarelal
Fantasy, action ***
© Indus ; Media ; Eagle

AJEEB ITTEFAQ (C-1989)
Sarika, Vijayendra, Navin Nischal
P : Meena Shrivastav, D: Jyoti Swaroop
Love Story *
© Surya Bharati

AJNABI (C-1974)
Rajesh Khanna, Zeenat Aman, Prem Chopra, Asrani
P : Girija Samanta, D : Shakti Samanta
M : R.D. Burman
Love story, good music ***
© Startrek (GVP ; Heart)

AKALMAND (C-1984)
Jeetendra, Sridevi, Kader Khan, Shakti Kapoor
P : R.V. Gurupadam, D : Raj Bharath
M : Laxmikant Pyarelal
Comedy, love story ***
© - ; T-Series ; -

AKALMAND (1966)
Kishore Kumar, Sonia Sahni, I.S. Johar
P : Mukul Pictures, D : Roop K. Shorey
M : O.P. Nayyar
Family drama **
© Magnum (- ; T-Series)

AKARSHAN (C-1988)
Akbar Khan, Sonu Walia, Girish Karnad, Rohini Hattangadi
P : Tanvir Ahmed, M : Ajit Singh
Love story ***
© Gold

AKASH (1953)
Balraj Sahni, Nadira, Om Prakash
P : Manmohan, F., D : Manmohan Sabir
M : Anil Biswas
Social **
© Magnum

AKASHDEEP (1965)
Dharmendra, Nanda, Ashok Kumar, Mehmood
P : Rangani, D : Phani Majumdar
M : Chitragupta
Family drama **
© Bombino (CVC ; Eagle)

AKELA (1963)
Balraj Sahni, Sulochana, Lalita Pawar, Dhumal, Murad
P : Filmdom, D : Jay Bee
M : N.Dutta
Social *
©

AKELI LADKI (C)
Urvashi
D : I.V. Sasi
Love story, (A) *

AKHAND SAUBHAGYAWATI (C-1982)
Arvind Kumar, Rita Bhaduri
P/D : Rakesh Nahata, M : Rajkamal
Family drama *
©

AKELI MAT JAIYO (1963)
Rajendra Kumar, Meena Kumari, Agha, Leela Misra
P : Ranjit, D : Nandlal Jaswantlal
M : Madan Mohan
Love story ***
© Non exclusive (CCT-Multimedia)

AL-HILAL (1958)
Mahipal, Shakeela, Hiralal, Sheikh, Indira
P : Akkoo Production, D : Ram Kumar
M : Bullo Rani
Costume drama **
© Bombino (CVC ; Eagle)

ALAAP (C-1977)
Amitabh, Rekha, Asrani, Om Prakash
P : N.C. Sippy & Hrishikesh Mukherjee
D : Hrishikesh Mukherjee M : Jaidev
Social, musical ***
© Indus ; T-Series ; Eagle

ALAG ALAG (C-1985)
Rajesh Khanna, Tina Munim, Shashi Kapoor
P : Rajesh Khanna & Kusum Nirula
D : Shakti Samanta M : R.D. Burman
Love story, good music ***
© Gold

ALAKH NIRANJAN (1950)
Vanishree, Kahghana
P : P.Subha Rao, D : Babubhai Misry
M : Satyam
© Gold

ALAM ARA (1956)
Daljit, Chitra, Maruti, Tiwari, Minoo Mumtaz
P : Desai Film, D : Nanubhai Vakil
M : A.R. Qureshi
Costume drama, historical *****
©

ALAM ARA (1931)
Master Vithal, Zubeida, Jilloo, Prithiviraj
P : Imperial F. Co., D : Ardeshir Irani
Costume Drama **
©

ALBELA (C-1971)
Mehmood, Aruna Irani, I.S. Johar, Namrata
P : Sanat Kothari, D : A. Shamsheer
M : Shanker Jaikishan
Comedy **
© Non exclusive (CCT-Multimedia)

ALBELA (C-1951)
Bhagwan, Geeta Bali, Sunder Badri Prasad
P : Bhagwan Art Prod., D : Bhagwan
M : C. Ramchandra
Musical, comedy *****
© Elite, Teisco ; Rajkamal ; -

ALBELA MASTANA (1967)
Kishore Kumar, Bhagwan, Aruna Irani, Asha Nadkarni
P : Pragna Pictures, D : B.J. Patel M : N.Dutta
Action, comedy ***
© Bombino (CVC ; Eagle)

ALBELI (C-1974)
Vinod Mehra, Rehana Sultan, Nazima, Sujit K.
P : Vijay Bali, D : Karunesh Thakur
M : Kalyanji Anandji
Love story *
© Bombino (Kamal, Media, T-Series ; Eagle)

ALBELI (1955)
Pradeep Kumar, Geeta Bali, Johny Walker, Om Prakash
P : Films & Television, D : D.C. Goel
M : Ravi
Love story **
©

ALBERT PINTO KO GUSSA KYON AATA HAI (C-1980)
Nasiruddin, Shabana Azmi, Smita Patil, Dilip Dhawan
P/D : Saeed Akhtar Mirza
M : Manas Mukherjee
Social, offbeat ***
©

ALIBABA (C-1986)
Dara Singh, Komilla Virk, Satish Kaul
Fantasy *
© (O-Emca)

ALIBABA AUR 40 CHOR (1980)
Dharmendra, Zeenat, Hema, Prem Chopra
P : F.C. Mehra,
D : Umesh Mehra & L. Faiziev
M : R.D. Burman
Action ****
© Shemaroo ; Media ; Emperor

ALIBABA 40 THIEVES (1954)
Sanjeev Kumar, L. Vijay Laxmi
P : Basant, D : Honi Wadia
M : S.N. Tripathi, Chitragupta
Fantasy, action **
© Bombino (- ; Eagle)

ALIBABA MARJINA (C-1977)
Prem Kishen, Tamanna
P : Tarachand Barjatya, D : Kidar Kapoor
M : Usha Khanna
Fantasy, romance **
© Ultra ; TNT ; -

ALIF LAILA (1953)
Nimmi, Asha Mathur, Pran, Tikku, Gope, Murad
P : K. Amar Nath Prod., D : K. Amar Nath
M : Shyam Sunder
Fantasy, ***
© Excel (N.E. ; Eagle) (O-Emca)

ALL ROUNDER (C-1984)
Kumar Gaurav, Rati Agnihotri, Shakti Kapoor, Vinod Mehra
P/D : Mohan Kumar, M : Laxmikant Pyarelal
Family, action **
© Gold

ALLAH-O-AKBAR
Religious ***
© Present, President

ALLAH RAKHA (C-1986)
Jackie Shroff, Meenakshi, Dimple, Anupam Kher
P/D : Ketan Desai, M : Annu Malik
Action, thriller ***
© Gold

ALLAUDIN & THE WONDERFUL LAMP (1952)
Mahipal, Meena Kumari, B.M. Vyas, S.N. Tripathi
P : Basant, D : Homi Wadia
M : S.N. Tripathi
Fantasy **
©

AMAANAT (C-1977)
Manoj Kumar, Sadhana, Mehmood, Balraj Sahni
P : Shatrujeet Pal, D : A. Bhim Singh
M : Ravi
Love story, good music **
© Indus (T-Series ; Eskay)

AMAANAT (1955)
Bharat Bhushan, Chand Usmani, Pran, Nazir Hussain
P : Bimal Roy Prod., D : Arvind Sen
M : Salil Chaudhary
Love story ***
©

AMAN (C-1967)
Rajendra Kumar, Saira Bano, Om Prakash, Balraj Sahni
P/D : Mohan Kumar, M : J. Jaikishan
Social, good music ***
© Gold

AMANUSH (C-1975)
Uttam Kumar, Sharmila, Prema Narayan, Asit Sen
P/D : Shakti Samanta, M : Shyamlal Mitra
Social, good music ****
© Indus (T-Series ; -)

AMAR (1954)
Dilip Kumar, Nimmi, Madhubala, Jayant
P : Mehboob Prod., D : Mehboob
M : Naushad
Love story, musical ****
© Gold, Startrek (GVP, Heart)

AMAR AKBAR ANTHONY (C-1977)
Amitabh, Vinod Khanna, Rishi Kapoor, Neetu, Parveen Babi, Shabana Azmi, Nirupa Roy, Jeevan
P/D : Manmohan Desai
M : Laxmikant Pyarelal
Family, comedy, good music *****
© Gold

AMAR JYOTI (1935)
Durga Khote, Shanta Apte, Chandramohan, Vasanti
P : Prabhat, D : V. Shantaram
M : Master Krishnarao
Social **
©

AMAR KAHANI (1949)
Jairaj, Suraiya, Ranjana
P : Kamal Kunj, D : Baij Sharma
Love story **
©

AMAR PREM (C-1971)
Rajesh Khanna, Sharmila, Vinod Mehra
P/D : Shakti Samanta, M : R.D. Burman
Musical, love story *****
©

AMAR PREM (1948)
Raj Kapoor, Madhubala, Alka Rani
P : Natraj Pictures, D : N.M. Kelkar
M : Datta Thakar
Musical ***
©

AMAR RAHE YEH PYAR (1961)
Rajendra Kumar, Nalini Jaywant, Nanda, Radhakrishan
P : R.P. Films, D : Prabhu Dayal
M : C. Ramchandra
Family drama ***
© Teisco, Startrek ; Shinestar ; Shalimar

AMAR SHAKTI (C-1978)
Shashi Kapoor, Sulakshana Pandit, Shatrughan
P : A.K. Nadiadwala, D : Harmesh Malhotra
M : Laxmikant Pyarelal
Action, **
© Bombino (GVP ; Eagle)

AMAR SHAHEED (C-1960)
Shivaji Ganeshan, Padmini, Gemini Ganeshan, Ragini
P : Padmini Pictures, D : B.R. Panthalu
M : Jamal Sen
Historical *
©

AMAR SINGH RATHOD (1957)
Jairaj, Nirupa Roy, Sunder, Helen, Murad
P : Dinesh Film, D : Jaswant Jhaveri
M : Sanmukh Babu
Historical ***
© Bombino (N.E.; Eagle)

AMARDEEP (C-1979)
Rajesh Khanna, Vinod Mehra, Shabana Azmi, Bindu
P : K. Balajee, M : Laxmikant Pyarelal
D : K. Vijayan & R. Krishnamurthy
Love story ****
© Video Link, ; Eagle ; Eagle ; Shalimar (CCT-Multimedia)

AMARDEEP (1958)
Dev Anand, Vaijayantimala, Johny Walker, Padmini, Pran
P : Shivaji Production, D : T. Prakash Rao
M : C. Ramchandra
Love story, family *****
© Bombino (Shine Star ; Eagle)

AMAVAS KI RAAT (1989)
Javed Khan, Mayur, Konka, Kiran Kumar
P : Victory Movie International, D : Mohan Bhakri
M : Usha Khanna
Social **
© Sunder (O-Emca)

AMBA (C-1990)
Anil Kapoor, Meenakshi, Shabana Azmi
P/D : Mohan Kumar, M : Laxmikant Pyarelal
Family, social **
© - ; T-Series ; -

AMBER (1952)
Raj Kapoor, Nargis, Agha, Baby Tanuja, Cuckoo
P : Jagat Pictures, D : Jayant Desai
M : Gulam Mohd.
Costume **
© Startrek ; Shine Star ; Heart (CCT-Multimedia)

AMEER (1954)
Kamal Kapoor, Geetabali, Tiwari
P : Chandu St, D : Chandu
M : Lachhiram
Lover story **
©

AMEER ADMI GARIB ADMI (C-1985)
Shatrughan, Zeenat, Amjad Khan, Kalpana Iyer
P : Shehly Khan & Vinay Sinha,
D : Amol Palekar M : R.D. Burman
Social, action ***
© Bombino (GVP ; Raj Kamal ; Eagle)

AMIR GARIB (C-1974)
Dev Anand, Hema, Premnath, Tanuja
P/D : Mohan Kumar, M : Laxmikant Pyarelal
Action, good music *****
© Gold

AMIRI GARIBI (C-1990)
Rekha, Jeetendra, Rishi Kapoor, Poonam, Rajbabbar, Neelam
P : Pradeep Sharma, D : Harmesh Malhotra
M : Laxmikant Pyarelal
Social **
© Indus

AMMA (C-1986)
Rakhee, Mithun, Ashok Kumar
P : B.B. Katra & Jiten G.H., M : Rajkamal
Family, emotional ***
© Startrek ; Solar ; Heart

AMNE SAMNE (C-1982)
Mithun, Bindya Goswami, Arti Gupta
P : Shakti Samanta, D : Ashim Samanta
Action **
© Indus ; T-Series ; Eskay

AMNE SAMNE (C-1967)
Shashi Kapoor, Sharmila, Prem Chopra, Madan Puri
P : Sight & Sound Movie, D : Suraj Prakash
M : Kalyanji Anandji
Suspense, musical *****
© Video Link, Sunder ; T-Series, Eagle

AMRAPALI (C-1966)
Sunil Dutt, Vaijayantimala, Premnath, Joginder
P : Eagle Films, D : Lekh Tandon
M : Shanker Jaikishan
Historical, musical ***
© Shemaroo ; Media ; Emperor

AMRAPALI (1945)
Prem Adeeb, Sabita Devi, Jeevan
P : Murli M., D : Nandlal Jaswant Lal
M : Saraswati Devi
Costume drama **
©

AMRIT (C-1986)
Rajesh Khanna, Smita Patil, Sujit Kumar
P/D : Mohan Kumar, M : Laxmikant Pyarelal
Family drama ****
© Gold

AMRIT MANTHAN (1960)
Usha Kiron, Manhar, Ratnamala, Sulochna Ch.
P : Agarwal Prod., D : S.N. Tripathi
M : S.N. Tripathi
Mythological **
©

AMRIT MANTHAN (1934)
Chandramohan, Suresh Babu, Nalini Tarkhund, Shanta Apte
P : Kumar, D : A.R. Kabuli M : K.Bhole
Mythological *
©

AN EVENING IN PARIS (C-1967)
Shammi Kapoor, Sharmila (d.role), Pran, Madan Puri
P : Shakti Films, D : Shakti Samanta
M : Shanker Jaikishan
Musical, love story *****
© Non exclusive

ANAMIKA (C-1973)
Sanjeev Kumar, Jaya Bhaduri, Achla Sachdev, Narendranath
P : Tahir Hussain, D : R. Jhalani
M : R.D. Burman
Thriller **
©

ANAND (C-1970)
Rajesh Khanna, Amitabh, Seema, Sumira Sanyal
P : N.C. Sippy, D : Hrishikesh Mukherjee
M : Salil Chowdhary
Emotional, family, good music *****
© Indus ; T-Series ; Eagle

ANAND ASHRAM (C-1977)
Uttam Kumar, Sharmila, Ashok Kumar, Utpal Dutt
P/D : Shakti Samanta, M : Shyamal Bose
Social, emotional **
© Gold

ANAND AUR ANAND (C-1984)
Dev Anand, Raj Babbar, Smita Patil, Sunil Anand, Natasha, Rakhee
P/D : Dev Anand, M : R.D. Burman
Love story ***
© Video Palace ; GVP ; Eskay

ANANDMATH (1952)
Pradeep Kumar, Geeta Bali, Prithviraj Kapoor
P : Filmistan, D : Hemen Gupta
M : Hemant Kumar
Patriotic, historical ****
© Ultra

ANAND BHAVAN (1954)
Manhar Desai, Nigar, Tiwari
P : Aina Pics, D : S.M. Yusuf
M : Vasant Desai
Family **
©

ANARI (C-1975)
Shashi Kapoor, Moushmi, Sharmila, Kabir Bedi
P : Satish Bhalla & Inder Kapoor, D : Asit Sen
M : Laxmikant Pyarelal
Love story **
© Startrek ; Shine Star, TNT ; Heart ; Shalimar (CCT-Multimedia)

ANARI (1959)
Raj Kapoor, Nutan, Lalita Pawar, Pran, Helen
P : L.B. Lachman, D : Hrishikesh Mukherjee
M : Shanker Jaikishan
Romantic, musical *****
© Gold

ANARKALI (1954)
Pradeep Kumar, Beena Roy, Mubarak, Noorjahan
P : Filmistan, D : Nandlal Jaswantlal
M : C. Ramchandra
Historical, musical *****
© Ultra

ANBAN (1945)
Pahari Sanyal, Nargis, Mubarak, Jagirdar
P : Bharat Production, D : N. Laheri
M : Naushad
Love story **
©

ANDAAZ (C-1971)
Shammi Kapoor, Hema, Rajesh Khanna, Simmi
P : G.P. Sippy, D : Ramesh Sippy
M : Shanker Jaikishan
Love story, family, good music *****
© Gold

ANDAAZ (1949)
Dilip Kumar, Raj Kapoor, Nargis
P : Mehboob Production, D : Mehboob
M : Naushad
Love triangle, musical *****
© Gold

ANDAR BAAHAR (C-1984)
Anil Kapoor, Jackie Shroff, Moon Moon Sen, Kim
P : R.N. Sippy, D : Rajan Sippy
M : R.D. Burman
Action, thriller ***
© Gold

ANDHA KANOON (C-1983)
Rajnikant, Reena Roy, Hema, Madhavi, Amitabh (Sp.app.)
P : A Purnachandra Rao, D : T. Rama Rao
M : Laxmikant Pyarelal
Action, social *****
© Gold

ANDHA YUDH (C-1988)
Raj Babbar, Pallavi Joshi, Nana Pateker, Divya Rana, Rohini
P : Neeta Sharma, D.K.Sharma,
D: Dayal Nihalani M : Ajit Verma
Social, thriller ****
© Bombino (Shine Star ; Eagle)

ANDHERA (C-1975)
Samir, Vani G., Imtiaz, Satyen Kappoo
P : F.U. Ramsay,
D : Tulsi Ramsay & Shyam Ramsay
M : Sonik Omi
Suspense, horror ***
© Gold, Karan (Eagle ; Eagle) (CCT-Multimedia)

ANDHERGARDI (C-1989)
Raj Babbar, Kimi Katkar, Shakti Kapoor
P : Moghul Films, D : Ashok Tyagi
Action ****
© Indus ; T-series ; -

ANDHERI RAAT MEIN DIYA TERE HATH MEIN (C-1986)
Dada Kondke, Usha Chavan, Amjad Khan, Mehmood
P/D : Dada Kondke, M : Raam Laxman
Comedy (A) ***
© Sunder, Video Palace ; Paramount ; Heart

ANDHI GALI (C-1985)
Kulbhushan Kharbanda, Deepti Naval, Mahesh Bhatt
P : K.B.S., D : Budhadeb Das Gupta
M : Das Gupta
Social, offbeat
©

ANDHON KI DUNIYA (1947)
Leela Chitnis, Manmohan Krishan, Munawar Sultana
P : Rajkamal M : Vasant Desai
Social ***
©

ANDOLAN (C-1977)
Rakesh Pandey, Neetu Singh, Pratap Sharma, Uma Shankar
P : S. Mittal, D : Lekh Tandon
M : Jaidev
Family drama **
©

ANDOLAN (1951)
Kishore Kumar, Manju, Sushma, Shivraj
P : Motwa Ltd., D : Phani Majumdar
M : Pannalal Ghosh
Revolutionary **
©

ANG SE ANG LAGALE (C-1974)
Satish Kaul, Prema Narayan, Sheetal, Arjun Bakshi
P/D : Shiv Kumar,
M : Pravin Roy Choudhary
Love story *
© Teisco

ANGAAREY (C-1986)
Rajesh Khanna, Smita Patil, Shakti Kapoor, Raj Babbar
P : Gurdip Singh, D : Rajesh Seth
M : Rajesh Seth
Revenge ***
© Shemaroo ; Media ; Emperor

ANGAARAY (C-1975)
Sanjeev Kumar, Rakhee, Jeevan, Madan Puri
P : Apollo Arts, D : Govind Saraiya
M : Chitragupta
Family drama **
© Bombino (CVC ; Eagle)

ANGAAREY (1954)
Nasir Khan, Nargis, Nanda, Pran, Jeevan
P : Akash Chitra, D : K.B. Lall
M : R.D. Burman
Family ***
© Shemaroo, Media, Emperor

ANGAN (1959)
Rehman, Ameeta, Chand Usmani, Agha
P : Filmistan, D : O.P. Dutta
M : Roshan
Love story **
©

ANGOOR (C-1982)
Sanjeev Kumar (d. role), Moushmi, Deven Verma (d. role), Deepti Naval, Utpal Dutt
P : Jai Singh, D : Gulzar
M : R.D. Burman
Comedy of errors ****
© Gold

ANGOORI (1943)
Kaushalya, Ulhas, Sunetra, Dar Kashmiri
P : Indian Art, D : Mahesh Kaul
M : G.M. Durrani
Social *
©

ANGOOTHI (1944)
Ashok Kumar, Chandra Prabha, Leela Mishra
P : Janak Pictures, D : B. Mitra
M : Prof. Deodhar, Ashok Ghosh & Lalubhai Bhojak
Love story *
© Non exclusive

ANGULIMAL (1960)
Nimmi, Bharat Bhushan, Anita Guha, Ulhas, Chandrashekhar
P : Thai Information Society, D : Vijay Bhatt
M : Anil Biswas
Religious ***
©

ANHONI (C-1973)
Sanjeev Kumar, Leena Chandavarkar, Bindu
P/D : Ravi Tandon, M : Laxmikant Pyarelal
Love story, good music ****
© Video Palace (TNT, Eagle ; Emperor)

ANHONI (1952)
Raj Kapoor, Nargis, Agha, Om Prakash, David
P : Naya Sansar, D : K.A. Abbas
M : Roshan
Love story **
© Bombino (Shine Star ; Eagle)

ANITA (C-1967)
Manoj Kumar, Sadhana, I.S. Johar, Sajjan, Shivraj
P : Raj Khosla Films, D : Raj Khosla
M : Laxmikant Pyarelal
Suspense, musical *****
© Shemaroo ; Media ; Emperor

ANJAAM (C-1986)
Shashi Kapoor, Hema, Rajan Sippy, Shafi Inamdar, Parijat
P : Ramesh Tiwari, D : Hariharan
M : Laxmikant Pyarelal
Family drama **
© Video Palace (N.E. ; Shalimar)

ANJAAM (C-1968)
Feroz Khan, A.N. Ansari, Shahida, Helen, Azad
P : Sargam Chitra, D : Shiv Kumar
M : Ganesh
Love story, action **
© Excel

ANJAAM (C)
Sachin, Sarika, Nutan
Family drama *
© - ; Shinestar; Eagle; Shalimar

ANJAAM KHUDA JANE (C)
Naseeruddin Shah, Anita Raj, Danny, Gulshan Grover
Social, love story **
© Karan ; T-Series ; - (CCT-Multimedia)

ANJAAN (1956)
Pradeep Kumar, Vaijayantimala, Jeevan Johny Walker
P : All India Pictures, D : M. Sadiq
M : Hemant Kumar
Love story **
© Bombino (Shine Star ; Eagle)

ANJAAN (1951)
Vaijantimala, Premnath, Kuldeep
P : Sunrise, M : Madan Mohan
Love Story, **
©

ANJAAN (1941)
Ashok Kumar, Devika Rani, Om Prakash
P : Pannalal Ghosh D : Amiya Chakraborty
Social drama **
© Gold

ANJAAN HAI KOI (C-1969)
Feroz Khan, Natini Jaywant, Aruna Irani, Helen, Tiwari
P : Anand Films, D : Babubhai Mistry
M : Usha Khanna
Love story, action **
©

ANJAAN RAHEN (C-1974)
Feroz Khan, Asha Parekh, Akbar Khan, Mumtaz
P/D : Mohan M : Kalyanji Anandji
Social **
© Bombino ; (- ; Eagle)

ANJAANA (C-1971)
Rajendra Kumar, Babita, Pran, Prem Chopra
P/D : Mohan Kumar, M : Laxmikant Pyarelal
Musical, Love story ****
© Gold

ANJAANA (1949)
Bharat Bhushan, Shalini, Neelam
P : Alka Pictures, D : S. Popat M : D.C. Dutt
Social, family **
©

ANJAANE RISHTE
Ashok Kumar, Alok Nath

ANJALI (C-1991)
Baby Shamli, Arun, Shruthi
P : Nithin Manmohan D : Mani Rathnam
M : Ilayaraja
Children film above mentally handicapped ****
©

ANJALI (1957)
Chetan Anand, Nimmi, Sitara, Sheila Ramani
P : Kala Kunj, D : Chetan Anand
M : Jaidev
Love story ***
©

ANJANE MEIN (C-1978)
Rishi Kapoor, Neetu Singh, Ranjeet, Asha Sachdev
P : I.A. Nadiadwala, D : Sameer Ganguly
M : Kalyanji Anandji
Action, love story **
© Gold (CCT-Multimedia)

ANJANGARH (1948)
Sunanda Devi, Rama Nehru, Hiralal, Ajay Kumar
P : New Theatre, D : Bimal Roy
M : R.C. Boral
Social **
©

ANJUMAN (C-1986)
Farooq Sheikh, Shabana Azmi, Rohini Hattangadi
P : Integrated Films D : Muzaffar Ali
M : Khayyam
Social, offbeat ***
© Excel ; Super, Shinestar ; Shalimar

ANJUMAN (1949)
Jairaj, Nargis, Anwar Hussain
P : Nargis Art, D : Akhtar Hussain
M : Bulo C. Rani
Love story **
©

ANKAHEE (C-1984)
Amol Palekar, Deepti Naval, Vinod Mehra, Dr. Shriram Lagoo
P : Amol Palekar & Jayant Dharmadhikari
D : Amol Palekar M : Jaidev
Social, offbeat **
© Present (Kamal ; Heart)

ANKHIYON KE JHAROKHON SE (C-1978)
Sachin, Ranjeeta, Madan Puri, Iftekhar
P : Tara Chand Barjatya, D : Hiren Nag
M : Ravindra Jain
Love story, good music *****
© Ultra ; TNT ; Eskay

ANKUR (C-1974)
Anant Nag, Shabana Azmi, Agha, Sadhu Meher
P : Mohan J. Bijlani, D : Shyam Beanegal
M : Vanraj Bhatia
Social, offbeat ****
© Shemaroo ; Media ; Eskay

ANKUSH (C-1986)
Nana Patekar, Nisha Singh, Madan Jain, Ashalata
P : N. Chandra & Subhas R. Duragkar
D : N. Chandra M : Kuldeep Singh
Social, offbeat *****
© Bombino (Rajkamal ; Eagle)

ANMOL GHADI (1946)
Surendra, Noorjahan, Suraiya, Murad
P : Mehboob Prod., D : Mehboob
M : Naushad
Love story, musical *****
© Gold

ANMOL MOTI (C-1969)
Jeetendra, Babita, Jayant, Rajender Nath
P : Narang Films, D : S.D. Narang
M : Ravi
Love story, good music ****
© Video Link (Eagle, Shinestar, Pearls ; Eagle ; Shalimar) (CCT-Multimedia)

ANMOL RATAN (1950)
Karan Dewan, Meena, Gope, Madan Puri
P : Diwan Productions, D : M. Sadiq
M : Vinod
Love story : ****
©

ANNADATA (C-1972)
Anil Dhawan, Jaya Bhaduri, Bobby, Om Prakash
P : L.B. Lachman, D : Asit Sen
M : Mohamad Shafi
Love story **
© Gold

ANNADATA (1953)
Ajit, Veena, Sheikh Mukhtar, Mukri, Murad
P : Omar Khayyam Films, D : Ismail Memom
M : Salil Choudhary
Love story **
©

ANOKHA (C-1975)
Shatrughan, Zarina Wahab, Kanhaiyalal, A.K. Hangal
P : Jugal Kishore, D : Jugal Kishore
M : Kalyanji Anandji
Action **
© Gold (Rajkamal ; -)

ANOKHA BANDHAN (C-1982)
Jeetendra, Shabana Azmi, Navin Nischal, Ashok Kumar
P : Ratan Irani, D : Mehul Kumar
M : Usha Khanna
Family drama **
© Present ; Shinestar ; -

ANOKHA DAAN (C-1972)
Kabir Bedi, Archana, Mukri, Anil Dhawan
P : L.B. Thakur, D : Asit Sen
M : Salil Choudhary
Family drama **
©

ANOKHA INSAAN (C-1986)
Rohit, Sonika, Anil Kumar
P : Raj Singh Arya, D : M.F. Kashyap
M : Hemraj
Family *
©Gold ; T-Series ; Shalimar

ANOKHA MILAN (1972)
Dilip Kumar, Dharmendra, Pranoti, Abhi Bhattacharya
P : R.J. Vazirani, D : Jaganath Chatterjee
M : Salil Choudhary
Social **
© (CCT-Multimedia)

ANOKHA PYAR (1948)
Dilip Kumar, Nargis, Nalini Jaywant, Mukri
P : Ambika Film, D : M.I. Dharamsey
M : Anil Biswas
Love story ***
© Pan ; Eagle ; -

ANOKHA RISHTA (C-1986)
Rajesh Khanna, Smita Patil, Karan Shah, Sabia, Tanuja
P : Raju Mathew, D : I.V. Sasi
M : R.D. Burman
Family drama **
©

ANOKHI ADA (C-1973)
Jeetendra, Rekha, Vinod Khanna, Jeevan
P/D : Kundan Kumar, M : Laxmikant Pyarelal
Action, good music ****
© Video Palace ; TNT ; Eagle

ANOKHI ADA (1948)
Surendra, Naseem Bano, Murad, Cuckoo
P : Mehboob Production, D : Mehboob
M : Naushad
Love story ***
©

ANOKHI DULHAN
Vicky Khan, Sushma Seth
Family *
© (CCT-Multimedia)

ANOKHI RAAT (1968)
Sanjeev Kumar, Zahida, Parikshat Sahni, Tarun Bose
P : L.B. Lachman, D : Asit Sen
M : Roshan
Social, musical ***
© Gold

ANPADH (C-1978)
Parikshat Sahni, Sarika, Vijayendra, Ashok Kumar
P/D : Sagar S.M., M : Hemant Bhonsle
Family drama *
© Surya Bharati (- ; Eagle)

ANPADH (C-1962)
Dharmendra, Mala Sinha, Balraj Sahni, Shashikala
P : Kiran Prod. D : Mohan Kumar
M : Madan Mohan
Family, musical *****
© Indus (T-Series ; Emperor)

ANSOO (1953)
Shekhar, Kamini Kaushal, Pran, Madan Puri
P : Famous, D : Shanti Kumar
M : Husanlal Bhagatram
Social *
©

ANTAHEEN (C-1986)
Om Puri, Rohini Hattangadi, Seema Burman
Offbeat **
© Startrek ; Eagle ; Emperor ; Shalimar

ANUBHAV (C-1986)
Shekhar Suman, Padmini Kolhapure, Richa Sharma
P : R.A. Singh, D : Kashinath
Social, comedy (A) ****
© Gold (Shinestar, T-Series ; -)

ANUBHAV (1971)
Sanjeev Kumar, Tanuja, Dinesh Thakur, A.K. Hangal
P/D : Basu Bhattacharya, M : Kanu Roy
Marital affairs, offbeat, good music ****
© Gold

ANUPAMA (1966)
Dharmendra, Sharmila, Tarun Bose, Deven Verma
P : L.P. Films, D : Hrishikesh Mukherjee
M : Hemant Kumar
Family drama, good music ****
© Non exclusive

ANURAAG (C-1972)
Vinod Mehra, Moushmi, Ashok Kumar, Nutan, Rajesh Khanna
P/D : Shakti Samanta M : R.D. Burman
Family drama, good music ****
© Indus ; T-Series ; -

ANURAAG (1956)
Mukesh, Usha Kiran, Mridula
P : Mukesh, M : Mukesh
Love story, **
©

ANURADHA (1960)
Balraj Sahni, Leela Naidu, Nazir Hussain, Mukri
P/D : Hrishikesh Mukherji, M : Ravi Shanker
Social ****
© Gold

ANURODH (C-1977)
Rajesh Khanna, Simple Kapadia, Vinod Mehra, Ashok Kumar
P : Girja Samanta, D : Shakti Samanta
M : Laxmikant Pyarelal
Emotional, good music ***
© Startrek ; GVP ; Heart

ANUSANDHAN(C)
Amitabh, Rakhee, Amjad, Utpal Dutt
Offbeat **
© - ; - ; Eskay

APLAM CHAPLAM (1961)
G.M. Khan, Kum Kum, I.S. Johar, Jeevan, Manju
P : Mukul Pictures, D : Roop K. Shorey
M : Chitragupta
Comedy ***
© Magnum (- ; T-Series)

APMAAN KI AAG (C-1990)
Govinda, Sonam, Kadar Khan, Satish Shah
P : Vijay K. Ranglani, D : Talukdaars
M : Nadeem Shravan
Action **
© Bombino

APNA BANA LO (C-1982)
Jeetendra, Rekha, Shakti Kapoor, Amrish Puri
P : Jagdish Kumar & Vijay Soorma
D : J. Om Prakash
M : Laxmikant Pyarelal
Love story, family ****
© Hiba (Shinestar ; Emperor)

APNA BANAKE DEKHO (1962)
Manoj Kumar, Asha Parekh, Sajjan, Nazir Hussain
P : Chitra Sangam, D : Jagdish Nirula
M : Ravi
Love story **
©

APNA DESH (C-1972)
Rajesh Khanna, Mumtaz, Om Prakash, Kanhaiyalal
P : A.V. Subramaniam & T.M. Kittu
D : Jambu M : R.D. Burman
Action, good music *****
© Startrek (N.E. ; Emperor ; Shalimar)

APNA DESH PARAYE LOG (C-1989)
Suresh Oberoi, Sumeet Saigal, Sonu Walia, Moon Moon Sen
P : Parul Films International
D : Pradeep Hooda
Social **
© Magnum

APNA DUSHMAN (C-1975)
Dharmendra, Reena Roy, Sanjeev Kumar, Rakesh Pandey
P : Jeetendra Enterprises
D : Kailash Bhandari M : Kalyanji Anandji
Action **
© Teisco

APNA GHAR (1960)
Premnath, Shyama, Leela Mishra, Nanda, Moti Sagar
P : Kaizer Film, D : Ram Pahwa
M : Ravi
Social **
© Magnum (TNT ; -)

APNA HAATH JAGANNATH (1960)
Kishore Kumar, Sayeeda Khan, Nazir Hussain, Leela Chitnis
P : Deluxe Films, D : Mohan Sehgal
M : S.D. Burman
Comedy ***
© Indus ; T-Series ; Emperor

APNA JAHAN (C-1988)
Nasiruddin, Deepti Naval
P : Preeti Films
Social, Offbeat ***
© Panamax (CCT-Multimedia)

APNA KHOON (C-1978)
Shashi Kapoor, Hema, Ashok Kumar, Amjad Khan
P : S.K. Kapoor, D : B. Subhash
M : Sonik Omi
Family drama ***
© Sunder ; Paramount ; —

APNA KHOON APNA DUSHMAN (1969)
Dara Singh, Mumtaz, Tiwari, Sanjana
P : Rainbow Films, D : Kamran
M : Lata Sattar
Action **
©

APNA GHAR (C-1989)
Shashi Kapoor, Rishi Kapoor, Meenakshi, Raj Kiran.
P : Sunny Films D : Kalpatru
Social ***
© - ; TNT ; Eagle

APNAPAN (C-1977)
Jeetendra, Reena Roy, Sulakshana Pandit, Sanjeet Kumar
P/D : J. Om Prakash, M : Laxmikant Pyarelal
Love story, musical ****
© Non exclusive

APNE APNE (C-1987)
Jeetendra, Rekha, Hema, Mandakini, Karan Shah
P/D : Ramesh Behl, M : R.D. Burman
Family drama ***
© Video Plaza (N.E. ; Eagle)

APNE BEGAANE (C-1989)
Sumeet Saigal, Anuradha Patel, Shreeram Lagoo
P : Sanjeev Bhandi, Rajeev Bhandi,
D : Madhu Tejpal M : Prem Tejpal
Family drama **
© - ; T-Series ; - (CCT-Multimedia)

APNE HUE PARAYE (1964)
Manoj Kumar, Mala Sinha, Shashikala, Agha
P : Mars Movies, D : Ajit Chakraborty
M : Shanker Jaikishan
Family drama, good music ***
© Startrek (TNT, Shinestar ; Heart ; Shalimar) (CCT-Multimedia)

APNE PARAYE (C-1980)
Amol Palekar, Shabana Azmi, Girish Karnad
P : Mushir-Riaz, D : Basu Chatterjee
M : Bappi Lahiri
Family, offbeat **
© Prism (GVP ; Emperor)

APNE SHASTRIJI (C)
Satish Kaul, Kanchan Rawal
Comedy **
© - ; CVC ; -

APNE RANG HAZAR (C-1975)
Sanjeev Kumar, Leena Chandavarkar, Asrani, Danny
P/D : Ravi Tandon, M : Laxmikant Pyarelal
Love story, suspense **
© Video Palace ; TNT ; -

APPU RAJA (C-1990)
Kamal Hassan (d.role) Gautami, Roopini
P : Rajkamal Films Int.
Action, dubbed ****
© T-Series

APRADH (C-1972)
Feroz Khan, Mumtaz, Prem Chopra, Faryal
P/D : Feroz Khan, M : Kalyanji Anandji
Action, thriller, good music *****
© Video Palace ; TNT ; -

APRADHI
Feroze Khan, Mumtaz
Action **
© Video Place (TNT ; Emperor)

APARADHI (1950)
Ram Singh, Leelan Pande, Pran
P : Prabhat, D : Pethkar
Family **
©

APRADHIN
Horro *
© - ; - ; Eagle

APRADHI KAUN (C-1982)
Javed Khan, Rajni Sharma, Raza Murad
P : K.M. Bhakari, D : Mohan Bhakari
M : Salil Choudhary
Suspense, murder mystery, (A) ***
© Magnum

APRADHI KAUN (1957)
Abhi Bhattacharya, Mala Sinha, Murad, Jagirdar
P : [illegible]al Roy Prod.,
D : Asit Sen M : Nadeem Shravan
Social, Action **
© Non exclusive

APRIL FOOL (C-1964)
Biswajeet, Saira Bano, Jayant, I.S. Johar
P : Subodh Mukherji Prod., D : Subodh Mukherji
M : Shanker Jaikishan
Love story, comedy, good music ****
© Bombino (Shinestar, GVP ; Eagle)

APSARA (1961)
Pradeep Kumar, Padmini, Daljeet, Nirupa Roy
P : Chitralaya, D : V.M. Vyas
M : Husanlal Bhagatram
Costume drama **
©

ARAB KA SAUDAGAR (1956)
Pradeep Kumar, Shashikala, Sunder, Hiralal
P : New Oriental Pictures, D : S.D. Narang
M : Hemant Kumar
Costume drama **
©

ARABIAN NIGHT (1967)
Ajit, Mumtaz, Bhagwan, Shyam, Rajan Haksar
P : Ram Kishan Films, D : Nanabhai Bhatt
M : Lata Sattar
Fantasy, Action *
©

ARADHANA (C-1969)
Rajesh Khanna (d.role), Sharmila, Sujit Kumar, Farida Jalal
P : Shakti Films, D : Shakti Samanta
M : R.D. Burman
Musical, love story *****
© Non exclusive

ARCHANA (C-1973)
Sanjeev Kumar, Mala Sinha, Om Prakash
P : Mirchandani, D : Satpal
M : Shanker Jaikishan
Family drama **
© Shemaroo ; Media ; Emperor

ARDH SATYA (C-1983)
Om Puri, Smita Patil, Sadashiv Amrapurkar, Amrish Puri
P : Manmohan Shetty & Pradeep Uppoor
D : Govind Nihalani
M : Ajit Verman
Social, offbeat *****
© Bombino

ARDHANGINI (1959)
Raj Kumar, Meena Kumari, Agha, Durga Khote
P : Mars Movies, D : Ajit Chakraborty
M : Vasant Desai
Love story ***
© Startrek (N.E. ; Emperor ; Shalimar) (CCT-Multimedia)

ARJUN (C-1985)
Sunny Deol, Dimple, Anupam Kher, Raj Kiran
P : Karim Morani & Sunil Soorma
D : Rahul Rawail M : R.D. Burman
Social, action *****
© Present ; Shinestar ; Heart

ARJUN PANDIT (C-1976)
Sanjeev Kumar, Ashok Kumar, Srividya, Bindu
P : L.B. Lachhman, D : Hrishikesh Mukherjee
M : R.D. Burman
Social ****
© Non exclusive

ARMAAN (C-1981)
Raj Babbar, Ranjeeta, Shakti Kapoor, Deepak Parashar
P/D : Anand Sagar
M : Bappi Lahiri
Action **
©

ARMAAN (1953)
Dev Anand, Madhubala, Jagirdar, K.N. Singh, Murad
P : F Tech. of India, D : Fali Mistry
M : S.D. Burman
Social *
© (CCT-Multimedia)

AROUND THE WORLD (C-1967)
Raj Kapoor, Rajshree, Mehmood, Pran
P : P.S. Pictures, D : Pachhi
M : Shanker Jaikishan
Family, good music ****
© Non exclusive

ARPAN (C-1983)
Jeetendra, Reena Roy, Parveen Babi, Raj Babbar
P/D : J.Om Prakash M : Laxmikant Pyarelal
Love story, good music ****
© Non exclusive

ARPAN ANJALI
Chetan Anand
P : Chetan Anand
© Prism; Shinestar; -

ARTH (C-1983)
Smita Patil, Shabana, Kulbhushan, Raj Kiran
P : Kuljit Pal, D : Mahesh Bhatt
M : Chitra Jagjit
Social, offbeat ****
© Hiba (Shine Star ; Eagle)

ARVIND DESAI KI AJEEB DASTAN (C-1978)
Dilip Dhawan, Anjali, Paigaonkar, Shreeram Lagoo, Om Puri
P : Yukt Film Co.-op Soc.,
D : Sayeed Akhtar Mirza
M : Bhaskar Chandravarkar
Social, Offbeat **
©

ARZOO (C-1965)
Rajendra Kumar, Sadhana, Feroz Khan, Mehmood
P : Sagar Art Corp., D : Ramanand Sagar
M : Shanker Jaikishan
Musical, love story *****
©Non exclusive

ARZOO (1950)
Dilip Kumar, Kamini Kaushal, Gope, Cuckoo
P : Hiten Chaudhary, D : Shaheed Latif
M : Anil Biswas
Musical, family ****
© Gold

ASAMBHAV (C-1984)
Kabir Bedi, Neelam Mehra, Saeed Jaffrey, Rohini Hattangadi
Social, offbeat **
© Teisco (Media, Kamal ; Eagle)

ASHA (C-1980)
Jeetendra, Reena Roy, Rameshwari, Girish Karnad
P/D : J. Om Prakash, M : Laxmikant Pyarelal
Musical, love triangle *****
© Non exclusive

ASHA (1957)
Kishore Kumar, Vaijayantimala, Om Prakash, Pran
P : Raman Production, D : M.V. Raman
M : C. Ramchandra
Comedy, love story ****
© Video Palace (TNT, Eagle ; Eskay)

ASHA JYOTI (C-1984)
Rajesh Khanna, Rekha, Reena Roy, Asrani
P : Kovai Chezian, D: Dasari Narayan Rai
M : Laxmikant Pyarelal
Family, love triangle ***
©Prism ; - ; Eskay

ASHANTI (C-1982)
Rajesh Khanna, Shabana, Parveen Babi, Mithun, Zeenat Aman Amrish Puri,
P : Parvesh C. Mehra, D : Umesh Mehra
M : R.D. Burman
Action, ***
© Shemaroo ; Media ; Emperor

ASHIANA (C-1986)
Deepti Naval, Marc Zuber, Anita Raj, Amrish Puri
P : Kuljeet Pal, D : Mahesh Bhatt
M : Chitra Jagjit
Love story (A) **
©

ASHIANA (1952)
Raj Kapoor, Nargis, Mohana
P : Sabharwals, D : B. Trilochan
M : Madan Mohan
Love story ***
© Sarathi

ASHIRWAAD (C-1969)
Ashok Kumar, Sanjeev Kumar, Sumitra
P : Film Enterprises, D : Hishikesh Mukherji
M : Vasant Desai
Family, offbeat, good music ****
© Indus (T-Series ; Eagle)

ASLI NAQLI (C-1986)
Rajnikant (d.role), Rishi Kapoor, Shatru, Anita Raj
P : A.K. Hilal D : Sudarshan Nag
M : Laxmikant Pyarelal
Action, thriller ****
©

ASLI NAQLI (1962)
Dev Anand, Sadhana, Nanda
P : L.B. Films D : Hrishikesh Mukherji
M : Shanker Jaikishan
Social, Love story, musical ****
© Non exclusive

ASLIYAT (C-1974)
Sanjay Khan, Nanda, Rehman
Family drama **
© Indus (T-Series ; Eagle)

ATITHEE (C-1978)
Shashi Kapoor, Shabana, Shatrughan, Vidya Sinha
P : Arabind Sen & Anita Sen Roy
D : Arabind Sen M : Kalyanji Anandji
Family drama **
© Startrek ; Shinestar, TNT ; Heart ; Shalimar

ATISHBAAZ (C-1989)
Shatrughan Sinha; Anita Raj, Aditya Pancholi, Renu Arya
P : M.A.K. Productions D : Mukhtar Ahmed
M : Laxmikant Pyarelal
Action ***
© Shemaroo ; Media, Eagle ; -

ATMARAM (C-1979)
Shatrughan, Vidya Sinha, Amjad Khan, Aruna Irani
P/D : Sohanlal Kanwar
M : Shanker Jaikishan
Family drama **
© Video Link ; Shinestar, Eagle ; Eagle (CCT-Multimedia)

ATMA TARANG (1937)
Sohrab Modi, Prabha, Feroz Dastur, Vasant
P : Minerva, D : Sohrab Modi
M : Habeeb Tarang
Social *
©

ATMA VISHWAS (C-1985)
Kiran Kumar, Sushma Verma, Padma Khanna
P : H.T. Mehta, D : Mandhar Shetty
M : Shaukat Anand
Family *
© Gold (Rajkamal ; —)

AULAD (C-1987)
Jeetendra, Sridevi, Jaya Prada, Kader Khan
P : Chander Sadnah, D : Vijay Sadnah
M : Laxmikant Pyarelal
Family, love story ***
© Gold (T-Series ; -)

AULAD (C-1968)
Jeetendra, Babita, Mehmood, Aruna Irani, Sujit Kumar
P : Kundan Films
Love story, comedy *****
© Video Palace ; TNT ; Eagle

AULAD (1955)
Balraj Sahni, Nirupa Roy, Usha Kiron, Radha Krishan
P : Kuldip Pictures, D : Mohan Sehgal
M : Sardar Mullick
Family drama **
©

AULAD KI KHATIR (C-1990)
Nutan, Rajkiran, Shashi Kala, Swapna
P : Malkiat Thakur, D : Kanwar Jagdish
M : Ravi
Family drama **
© (- ; T-Series ; -)

AUR KAUN (C-1979)
Sachin, Rajni Sharma, Madan Puri, Om Shivpuri, Padmini Kapila
P : Kumar Ramsay, M : Bappi Lahiri
D : Tulsi & Shyam Ramsay
Suspense, horror **
© Karan (CCT-Multimedia)

AURAT (C-1986)
Shashi Kapoor, Zeenat Aman, Mazhar Khan,
P : Virendra Bohra & Dhirendra Bohra
D : B.R. Ishara M : Usha Khanna
Action, revenge (A) ***
©

AURAT (1967)
Feroz Khan, Rajesh Khanna, Padmini, Pran
P : Gemini Combines,
D : S.S. Vasan & S.S. Balan M : Ravi
Family drama **
© Ultra (Raj Kamal ; Eskay)

AURAT (1953)
Premnath, Beena Roy, Poornima, Ulhas
P : Verma Films, D : B. Verma
M : Shanker Jaikishan
Love story *****
© Gold (GVP ; -)

AURAT (1940)
Sardar Akhter, Surendra, Yakub, Jyoti
P : National Studios, D : Mehboob
M : Anil Biswas
Social *
©

AURAT AUR PATTHAR (C-1989)
Arun Govil, Rajan Sippy, Divya Rana
Social **
© Excel (CCT-Multimedia)

AURAT KA DIL (1933)
Jairaj, Sitara Devi, Mubarak
P : Trilok Cinetone D : H.F. Sonic
M : H.C. Bali
Social **
©

AURAT KA INTEQAM (C-1990)
Supriya, Vinod Mehra, Mazhar Khan
P : Vijay Dhawan,
D : Ashok Malhotra & Anil Singh
M : B.R. Ishara
Social, revenge *
© Startrek ; Eagle ; -

AURAT PAIR KI JUTI NAHIN (C-1985)
Marc Zuber, Deepti Naval, Gulshan Grover, Sachin
P : B.K. Adarsh, D : Prithviraj Chatterjee
M : Pankaj Udhas
Love story, social **
© Pan, Karan (- ; Shine star ; -) (CCT-Multimedia)

AURAT TERI YEHI KAHANI (C-1988)
Raj Babbar, Meenakshi, Dr. Shriram Lagoo
P : Ranjit, D : Chatur Bhur Joshi
M : Bullo C. Rani
Social ***
© Teisco (Eagle ; -)

AURAT TERI YEHI KAHANI (1955)
Bharat Bhushan, Nirupa Roy, Sulochana
P : Ranjit, D : Chaturbhuj Doshi
M : Bullo C. Rani
Family drama ***
©

AVINASH (C-1986)
Mithun, Poonam, Prem Chopra, Parveen Babi
P : Kavita Ramsay D : Umesh Mehra
M : Bappi Lahiri
Action, thriller **
© Magnum ; (Media, Kamal, Pearl ; Shalimar, T-Series)

AVISHKAAR (C-1974)
Rajesh Khanna, Sharmila, Satyen Kappu
P/D : Basu Bhattacharya, M : Kanu Roy
Offbeat, social *****
© Gold

AVTAAR (C-1983)
Rajesh Khanna, Shabana Azmi, Sachin, A.K. Hangal,
P/D : Mohan Kumar, M : Laxmikant Pyarelal
Family drama, social *****
© Gold

AWAAM (C-1987)
Rajesh Khanna, Raj Babbar, Smita Patil
P/D : B.R. Chopra, M : Ravi
Political **
© Star video, Present

AWAAZ (C-1984)
Rajesh Khanna, Jaya Prada, Prem Chopra, Rakesh Roshan.
P/D : Shakti Samanta, M : R.D. Burman
Love story ***
© Indus (T-Series ; -)

AWAAZ (1956)
Rajendra Kumar, Nalini Jaywant, Anwar Hussain
P : Mehboob Production, D : Zia Sarhady
M : Salil Choudhary
Love story **
©

AWAAZ DE KAHAN HAI (C-1990)
Shikha, Avinash Wadhwan, Bindu
P : Riyaz Babe, D : Sibte Hasan Rizvi
M : Naushad
Romantic **
© Magnum

AWARA (1951)
Raj Kapoor, Nargis, Prithviraj Kapoor, K.N. Singh
P : R.K. Films, D : Raj Kapoor
M : Shanker Jaikishan
Love story, social, musical *****
© Gold

AWARA ABDULLAH (1963)
Dara Singh, Parveen Chaudhary, Helen, Chandrashekhar
P : Haina Film D : Tara Harish M : N.Datta
Action **
© - ; - ; Shalimar

AWARA BAAP (C-1985)
Rajesh Khanna, Meenakshi, Rajan Sippy, Madhuri Dixit
P/D : Sohanlal Kanwar M : R.D. Burman
Love story ***
© Video Link (Eagle, Shinestar, Pearls ; Eskay) (CCT-Multimedia)

AWARA LADKI (1967)
Sheela Ramani, Johny Walker
Love story, comedy, **
© (CCT-Multimedia)

AWARA ZINDAGI (C-1989)
Raj Kiran, Seloni, Mazhar Khan, Kadar Khan
Social, love story *
© Gold ; Media ; -

AWARAGARDI (C-1989)
Aditya Pancholi, Kimi Katkar, Hemant Birje, Raza Murad
P : P.M. Films D : Swaroop Kumar
M : Bappi Lahiri
Action ***
© Bombino

AWARGI (C-1990)
Anil Kapoor, Meenakshi, Govinda, Anupam Kher
P : P.Raghunathan, D. Mahesh Bhatt
M : Annu Malik
Violent love Story ***
© Bombino

AYA SAWAN JHOOM KE (C-1969)
Dharmendra, Asha Parekh, Rajender Nath, Nirupa Roy
P : Filmyug, D : Raghunath Jhalani
Love story, musical *****
© Non exclusive

AYA TOOFAN (C-1985)
Vijayendra, Sridevi
P : Gautam
Action, thriller ***
©

AYA TOOFAN (C-1964)
Dara Singh, Nishi, Helen, Anwar, Maruti
P : R.M. Art Prod., D : Mohd. Hussain
M : Laxmikant Pyarelal
Action ***
© Indus (T-Series ; Electro)

AYE DIN BAHAR KE (C-1966)
Dharmendra, Asha Parekh, Nazima, Balraj Sahni
P : Filmyug, D : Raghunath Jhalani
Musical *****
© Non exclusive

AYEE MILAN KI BELA (C-1964)
Rajendra Kumar, Saira Bano, Dharmendra
P : Filmalaya, D: Mohan Kumar
M : Shanker Jaikishan
Musical, love triangle ****
© Non exclusive

AYEE MILAN KI RAAT (C-1991)
Avinash Wadhwana, Shaheen
Musical, love story ***
© T-Series

AYODHYAPATI (1956)
Usha Kiron, Abhi Bhattacharya, Achla Sachdev, Priti Sapru,
P : Pushpa Pic., D : S. Fatehlal, M : Ravi
Mythological **
©

AYODHYA KA RAJA (1932)
Durga Khote, G. Tembe, Winayak, Nimbalkar
P : Prabhat, D : V. Shantaram
M : Govindrao Tamba
Mythological **
©

AYYAASH (C-1982)
Sanjeev Kumar, Rati Agnihotri, Arun Govil
P/D : Shakti Samanta
Love story **
© Indus ; T-Series ; -

AZAD (C-1978)
Dharmendra, Hema Malini, Prem Chopra, Om Shivpuri, Nirupa Roy
P/D : Pramod Chakravarty, M : R.D. Burman
Action, thriller ****
© Gold

AZAD (1955)
Dilip Kumar, Meena Kumari, Pran, Om Prakash
P : Pakshiraj St., D : S M S Naidu
M : C. Ramchandra
Dacoity, light comedy *****
© Startrek ; Solar ; Eagle

AZAD (1941)
Ashok Kumar, Leela Chitnis, Mumtaz Ali, Nana Palsikar
P : Bombay Talkies, D : N.R Acharya
Family drama **
© Gold

AZAD DESH KE GHULAM (C-1990)
Rekha, Rishi Kapoor, Jackie Shroff, Pran, Prem Chopra
P : Crystal Films D : S.A. Chandrashekhar
M : Laxmikant Pyarelal
Action, social **
©

BAADBAAN (1954)
Dev Anand, Meena Kumari, Ashok Kumar, Usha Kiron
P : B.T.W.I. Co-op Society,
D : Phani Majumdar
M : Timir Baran, S.K. Pal
Love story, family drama **
©

BAAP BETE (1964)
Ashok Kumar, Shyama, Chitra, Jagdeep
P : A.V.M., D : Raja Paranjpe
M : Madan Mohan
Family drama ***
©

BAAP BETI (1954)
Ranjan, Nalini Jaywant, Baby Tabassum, Asha Parekh
P : Munshi Production D : Bimal Roy
M : Roshan
Family **
© Magnum (Super, Shinestar ; T-Series ; Sunita)

BAAP RE BAAP (1955)
Kishore Kumar, Chand Usmani, Smriti Biswas
P : Kardar Productions, D : A.R. Kardar
M : O.P. Nayyar
Comedy ***
© Gold

BAAP NUMBRI BETA DUS NUMBRI (C-1990)
Jackie Shroff, Farha, Aditya Pancholi, Kadar Khan, Shakti Kapoor
P : Magnum Film International
D : Aziz Sejawal M : Nadeem Shravan
Comedy ***
© Magnum

BAARISH (1957)
Dev Anand, Nutan, Jagdish Sethi
P : Alankar Chitra, D : Shanker Mukherji
M : C. Ramchandra
Love story ***
© Indus (- ; Emperor)

BAAT BAN JAYE (C-1986)
Sanjeev Kumar, Zeenat, Mithun, Raj Babbar, Utpal Dutt, Amol Palekar, Aruna Irani
P : Anil Hanspal & Nitin Manmohan
D : Bharat Rangachary
M : Kalyanji Anandji
Comedy, action ***
© Bombino (- ; Eagle)

BAAT EK RAAT KI (1962)
Dev Anand, Waheeda Rehman, Chandra Shekhar
P : Alankar Chitra, D : Shanker Mukherji
M : S.D. Burman
Suspense, musical ****
© Surya Bharati (N.E. ; Eagle)

BAAT HAI PYAR KI (C-1988)
Sahila Chadda, Archana, Sadashiv Amrapurkar
P : Kamal Sharma
Love story ***
© Magnum

BAAWRI (C-1989)
Jaya Prada, Rakesh Roshan, Yogita Bali
P : Gopal Krishnan, D : Trilok Chandra,
M : Khayyam
Love story **
© Sunder ; VVP, T-Series ; Eagle

BAAZ (1953)
Guru Dutt, Geeta Bali, K.N. Singh, Sulochna
P : H.G. Films, D : Guru Dutt M : O.P. Nayyar
Love story ***
©

BAAZI (C-1982)
Dharmendra, Mithun, Rekha, Ranjeeta
P : K.K. Talwar, D : Raj N. Sippy
M : Laxmikant Pyarelal
Action, love story ****
© Startrek ; Solar ; -

BAAZI (C-1968)
Dharmendra, Waheeda Rehman, Johny Walker, Helen
P : Golden Films, D : Moni Bhattacharya
M : Kalyanji Anandji
Action, suspense ***
© Startrek, Prime ; Heart ; Sunder

BAAZI (1951)
Dev Anand, Geeta Bali, Kalpana Kartik, Rashid Khan
P : Navketan, D : Guru Dutt
M : S.D. Burman
Social, musical ****
© Non exclusive

BAAZIGAR (C-1972)
Rupesh Kumar, Bindu, Indrani Mukherjee
P : Ram Dayal, D : Vishram Bedekar
M : Sapan Jagmohan
Action *
© Magnum-; Jhankar ; Sunita ; T-Series

BAAZIGAR (1938)
Tirlok Kapoor, Khatoon, Charlie
P : Ranjit, D : Manibhai Vyas M : Gyan Dutt
Action **
© Magnum (Sunita ; T-Series)

BABA BALAKNATH
Religious **
© TNT

BABLA (1953)
Master Niren, Sova Sen, Paresh Banerjee
P : M.P. Production, M : S.D. Burman
Family Drama *
©

BABOOJI (1950)
Bhagwan, Leela Gupta, Baburao, Usha Shukla
P : Uday Pictures, D : Bhagwan
M : P.Ramakant
Social, comedy **
©

BABU (C-1983)
Rajesh Khanna, Hema, Rati Agnihotri, Deepak Parashar
P : V.R. Parmeshwaran
D : A.V. Tirlokchander
M : Rajesh Roshan
Family drama, emotional **
© Gold

BABUL (C-1986)
Gyan Shivpuri, Upasana, Akash, Kanchan Rawal
P : Tarachand Barjatya, D : Govind Moonis
M : Ravindra Jain
Social, good music **
© Ultra ; TNT ; -

BABUL (1950)
Dilip Kumar, Nargis, Munawar Sultana
P : Sunny Art Productions, D : S.V. Sunny
M : Naushad
Family *****
© Bombino (Eagle ; Eagle)

BABUL KI GALIYAN (C-1972)
Sanjay Khan, Hema, Shatrughan Sinha, David
P/D : S.D. Narang, M : Ravi
Family ***
© Indus ; TNT ; Emperor (CCT-Multimedia)

BACHPAN (C-1970)
Sanjeev Kumar, Tanuja, Jr. Mehmood, Sachin, Aruna Irani
P : K.P. Atma, D : K.P. Atma
M : Laxmikant Pyarelal
Family, musical, children's movie *****
© Prism ; TNT ; Emperor (O-Emca)

BAD AUR BADNAAM (C-1984)
Sanjeev Kumar, Shatrughan, Parveen Babi, Anita Raj, Kader Khan
P : K.D. Shorey, D : Feroze Chinoy
M : Laxmikant Pyarelal
Family *
© Bombino (Raj Kamal ; Eagle)

BADA AADMI (1961)
Sheikh Mukhtar, Vijaya Choudhary, Subiraj, Sajjan
P : K. Amar Nath Prod., D : Kaushal Raj
M : Chitragupta
Action ***
© Excel (- ; Eagle) (O-Emca)

BADA BHAI
Ajit, Kamini Kaushal, Ameeta
P/D : K.Amar Nath M : Naushad
Family drama ***
© Excel (O-Emca)

BADI MAA (1944)
Ishwarlal, Noorjahan, Yakub
P :Prafulla Pics, D :Vinayak
M : K.Dutta
Family **
©

BAD NASEEB (C-1986)
Amrit Paul, Bhakti Bansali, Akalya, Sadhna
P : Anand Girdhar, D : Shiv Kumar
M : Ajay Swami
Social,(A) **
© Non exclusive

BACHCHON KA KHEL (1946)
Agha, Meena Kumari, Kabir, Pran
P :Ramnik Production D:Raja Nene
M : C. Ramchandra
Social *
©

BADA KABOOTAR (C-1973)
Rehana Sultan, Deven Verma, Ashok Kumar, Helen
P/D : Deven Verma, M : R.D. Burman
Comedy *
© Payal (N.E. ; Eagle)

BADAL (C-1985)
Mithun, Poonam, Shammi Kapoor
P : Moti Sagar, D : Anand Sagar
M : Bappi Lahiri
Action, love story **
©

BADAL (1966)
Sanjeev Kumar, Sheikh Mukhtar, Vijay Laxmi
P : Super Pictures, D : Aspi
M : Usha Khanna
Action, good music ***
© Shemaroo ; Media ; Emperor

BADAL (1951)
Premnath, Madhubala, S. Nazir, Agha
P : Varma F., D : Amiya Chakraborty
M : Shanker Jaikishan
Love story **
© Teisco (Shine Star ; -)

BADAL AUR BIJLI (1956)
Manhar Desai, Ameeta, Yashodhra, Manorma
P : Artistes United, D : Maurice
M : Bipin Babul
Action *
©

BADALTE RISHTE (C-1978)
Rishi Kapoor, Reena Roy, Jeetendra, Asrani
P : Sudesh Kumar, D : R. Jhalani
M : Laxmikant Pyarelal
Love triangle, good music ****
© Hiba (Shine Star ; Emperor)

BADE BHAIYA (1951)
Yakub, Nirupa Roy, Agha, Naaz, Habib
P : Super Pictures, D : Aspi
Social **
©

BADE DILWALA (C-1984)
Rishi Kapoor, Tina Munim, Sarika, Amjad Khan, Pran
P/D : Bhappi Sonie, M : R.D. Burman
Love story **
© Hiba (Shine Star ; Eagle)

BADE GHAR KI BAHU (C-1989)
Rishi Kapoor, Raj Babbar, Suresh Oberoi, Farha, Swapna, Shoma Anand
P : A.K. Movies Maker D : Kalpatru
Social ***
© Excel ; T-Series ; -

BADE GHAR KI BETI (C-1989)
Rishi Kapoor, Meenakshi, Rajkiran, Shammi Kapoor
P : Radhika Films D : Kalpatru
M : Laxmikant Pyarelal
Social ***
© Samudra ; T-Series ; - (CCT-Multimedia)

BADE SARKAR (1957)
Kishore Kumar, Kamini Kaushal, Agha
P : Filmastan, D : Kishore Sahu
M : O.P. Nayyar
Family, comedy **
© Ultra

BADI BAHEN (1949)
Rehman, Suraiya, Geeta Bali, Ulhas
P : Famous Pictures, D : D.D. Kashyap
M : Husanlal Bhagatram
Family drama *
© Ultra (CCT-Multimedia)

BADI DIDI (C-1969)
Jeetendra, Nanda, Om Prakash, Nazir Hussain
P : Archana Films, D : Narendra Suri
M : Ravi
Family, social *
©

BADHTI KA NAAM DADHI (C-1974)
Kishore Kumar, Amit Kumar, I.S. Johar, Sheetal
P/D : Kishore Kumar, M : Kishore Kumar
Comedy **
© Bombino (CVC ; Eagle) (O-Emca)

BADKAAR (C-1987)
Sanjeev Kumar, Sadhna Singh, Apeksha
P : Anand Girdhar, D : Shiv Kumar
M : Usha Khanna
Action, love story **
© Gold (T-Series ; -)

BADLA (C-1974)
Shatrughan, Moushmi, Johny Walker, Ajit, Nirupa Roy
P : C. Kumar, D : Vijay
M : Laxmikant Pyarelal
Action, thriller **
© Bombino (Shine Star ; Eagle)

BADLA NAGIN KA (C-1989)
Padmini, Rajni
P : Dinesh Salgia
Action, revenge
© Magnum (CVC ; - ; Shalimar, T-Series)

BADLE KI AAG (C-1982)
Dharmendra, Sunil Dutt, Reena Roy, Jeetendra, Smita Patil, Sarika, Shakti Kapoor
P/D : Rajkumar Kohli,
M : Laxmikant Pyarelal
Dacoity, revenge ***
© Video Link, Sunder (T-Series ; Eskay)

BADNAAM (1952)
Balraj Sahni, Shyama, Murad, Ulhas, Jankidas
P : Filmistan Movies, D : D.D. Kashyap
M : Basant Prakash
Love story ***
©

BADNAAM (C-1976)
Kumar Bhatiya, Menaka, Jamuna
P : Omi Arora D : Dilip Bose
M : Ganesh
Social (A) **
© Magnum

BADNAM FARISHTE (C-1971)
Rajesh Khanna, Sharmila Tagore, Sona, Pinchoo Kapoor
P : N. Kabir, D : Qamar Narvi, M : N.Dutta
Social *
© Gold (Raj Kamal ; -)

BADRINATH DHAM (C-1980)
Ashish Kumar, Meenakshi, Bela Bose, Lalita Pawar
P/D : Ashish Kumar, M : Ravindra Jain
Religious **
© Bombino (CVC ; Eagle) (O-Emca)

BADRINATH YATRA (C-1982)
Abhi Bhattacharya, Nirupa Roy
P : N.D. Kothari, D : Dhirubhai Desai
Religious **
© Gold

BADSHAH (1964)
Dara Singh, Nishi, Tiwari, Rajan Haksar, Kesari
P : Navkala Niketan, D : Chandrakant
M : N.Dutta
Family, social *
© Bombino (CVC ; Eagle)

BADSHAH (1954)
Pradeep Kumar, Usha Kiron, Ulhas, K.N. Singh, Mala Sinha, Agha
P : Mars & Movies, D : Amiya Chakraborty
M : Shanker Jaikishan
Action, costume drama **
©

BADSHAH SALAMAT (1956)
Shyama, Amarnath, Bhagwan, Chandrashekhar
P : Mayfair Production
Action, comedy **
© Teisco

BADTAMEEZ (1966)
Shammi Kapoor, Sadhana, Poornima, Manorama
P : Varma Brothers, D : Manmohan Desai
M : Shanker Jaikishan
Love story, good music ****
© Bombino (CVC ; Eagle)

BAGHAWAT (C-1983)
Dharmendra, Hema, Reena Roy, Amjad
P/D : Ramanand Sagar
M : Laxmikant Pyarelal
Action, love story ****
©

BAGHDAD (1961)
Vaijayantimal, M.G. Ramachandran, Helen, Gopal Krishna, Sandhya
P : Southern Movies, D : T.R. Sundaram
M : Roshan
Fantasy *
© Ultra

BAGHDAD KA CHOR (1955)
Daljeet, Chitra, Krishna Kumari, Ram Kumar
P : M. Chitra, D : Shreeram M : B.N. Bali
Costume drama *
© - ; Eagle ; Eagle

BAGHI (C-1990)
Salman Khan, Nagma, Shakti Kapoor, Asha Sachdev, Kiran Kumar
P : Nitin Manmohan D : Deepak Shivdasan
M : Anand Milind
Love story, social, musical ****
© Magnum

BAGHI (1964)
Pradeep Kumar, Leela Naidu, Jagdeep, Mumtaz, Jeevan
P : Mukul Movies, D : Ram Dayal
M : Chitragupta
Costume **
©

BAGHI (1953)
Ranjan, Naseem Bano, Pran, Shammi, Mukri
P : Tune Films, D : Anant Thakur
M : Madan Mohan
Costume drama **
© Magnum (- ; Sunita ; T-Series)

BAGHI LUTERA (1956)
Shivaji Ganeshan, Jayalalitha
Action, dubbed *
© Present

BAGHI SHEHZADA (1964)
Kishore Kumar, Kum Kum, Maruti, B.M. Vyas
P : Gee Peep Films, D : Maruti
M : Bipin
Comedy **
© Bombino (- ; Eagle)

BAGI SIPAHI (1958)
Madhubala, Ranjan, Om Prakash, Gope, Nishi
P : V.P. Productions D : Bhagwan Das Verma
M : Shanker Jaikishan
Action **
© Bombino (- ; Eagle)

BAGULA BHAGAT (C-1979)
Shatrughan, Shabana Azmi, Ashok Kumar
P : Gulu Sippy, D : Harmesh Malhotra
M : Kalyanji Anandji
Action, thriller **
© Gold

BAHANA (1960)
Sajjan, Meena Kumari, Anwar, Krishna Kumari
P : Silver F., D : Kumar
M : Madan Mohan
Social *
©

BAHADUR BACHCHEY
Children's film, wild life **
© Indus (- ; Emperor)

BAHAR (1951)
Karan Dewan, Vaijayantimala, Pran, Om Prakash
P : A.V.M. Production, D : M.V. Raman
M : S.D. Burman, N. Dutta
Musical, love story ***
© Gold

BAHAR (1944)
Wasti, Mehtab, Nirmala
P : Kardar Prodn. D : M. Sadiq, M : Naushad
Social *
©

BAHAR ANE TAK (C-1990)
Tariq Shah, Moon Moon Sen, Sumeet Saigal
P : Gulshan Kumar, D : Tariq Shah
M : Rajesh Roshan
Musical, love triangle **
©

BAHAREN PHIR BHI AYENGI (C-1966)
Dharmendra, Mala Sinha, Johny Walker, Tanuja
P : Guru Dutt Films, D : Shahid Lateef
M : O.P. Nayyar
Love story, musical ****
© Bombino (Shine Star ; Eagle)

BAHARON KE SAPNE (1967)
Rajesh Khanna, Asha Parekh, Premnath, Jairaj
P : Nasir Hussain Films, D : Nasir Hussain
M : R.D. Burman
Social, family ***
© Prism (GVP ; Electro Lab)

BAHEN (1941)
Sheikh Mukhtar, Nalini Jaywant, Harish, Kanhaiyalal
P : National St., D : Mehboob, M : Anil Biswas
Family drama **
©

BAHARON KI MANZIL (C-1968)
Meena Kumari, Dharmendra, Rehman, Farida Jalal
P : Rizvi Bros., D : Y.H. Rizvi
M : Laxmikant Pyarelal
Social **
© Zoom

BAHU (1955)
Karan Diwan, Usha Kiron, Pran, Shashikala
P : P.R. Films, D : Shakti Samanta
M : Hemant Kumar
Love story, social **
©

BAHU BEGUM (1967)
Meena Kumari, Pradeep Kumar, Ashok Kumar, Johny Walker
P : Sanamkada, D : M. Sadiq
M : Roshan
Love story, musical ****
© Bombino (CVC ; Eagle)

BAHU BETI (1965)
Ashok Kumar, Mala Sinha, Mehmood, Joy Mukherjee
P : Shatrujeet Films D : T. Prakash Rao
M : Ravi
Family drama ***
© Indus (T-Series ; Eskay)

BAHU BETI (1952)
Amarnath, Geeta Bali, Vijaylaxmi, S. Nazir
P : Kesar Films, D : C.L. Dheer
M : S.D. Batish
Love story **
©

BAHU KI AWAAZ (C-1985)
Rakesh Roshan, Supriya Pathak, Nasiruddin Shah
P : B.S. Grover, D : Shashilal Nair
M : Vijay Batalvi
Family, social ***
© Video Plaza (- ; Heart ; Shalimar)

BAHU RANI (C-1990)
Rekha, Rakesh Roshan, Utpal Dutt
P : Prem Lalvani, D : Manick Chatterjee
M : R.D. Burman
Family, comedy ***
© Indus

BAHU RANI (1963)
Guru Dutt, Mala Sinha, Feroz Khan, Shyama
P : Meena Pictures, D : T. Prakash Rao
M : C. Ramchandra
Family drama, good music ***
© Video Link, Sunder ; VVP, T-Series ; Eagle

BAHUT DIN HUE (1954)
Madhubala, Ratan Kumar, Agha, M.K. Radha
P : Gemini Pictures, D : S.S. Vasan
M : J.Kashyap & B. Shankar Sastry
Love story **
© Ultra (Raj Kamal ; Eskay)

BAIJU BAWRA (1952)
Bharat Bhushan, Meena Kumari, Ratan Kumar, Surendra
P : Prakash Pictures, D : Vijay Bhatt
M : Naushad
Musical, love story *****
© Gold

BAIRAAG, (C-1976)
Dilip Kumar (triple role), Saira Bano, Prem Chopra, Leena Chandravarkar
P : Mushir Alam & Mohammad Riaz
D : Asit Sen M : Kalyanji Anandji
Family, good music **
© Prism (GVP ; Emperor)

BAJRANGBALI (1956)
Dara Singh, Nirupa Roy, Mahipal
P : Chitra Bharat, D : Manibhai Vyas
Mythological ***
© Present ; - ; Heart

BAL YOGI (1952)
Sulochana, Lalita Pawar, Vinod Kumar
P : Prakash Pictures, D : Harsukh Bhatt
M : Chitragupta
Religious *
©

BALAK (1969)
Baby Sarika, Jaymala, Jagdeep
Family drama, good music ****
© Karan (Shinestar ; —) (CCT-Multimedia)

BALAK AUR JANWAR (C-1975)
Master Alankar, Baldev Khosa, Usha Solanki, Kanan Kaushal
P : K.G. Bhatt & Shantilal Soni
D : Nanabhai Bhatt
M : Chitragupta
Family, children's story **
© Gold (Rajkamal ; —)

BALAK DHRUV (C-1974)
Satyajeet, Jayshree Gadkar
P : Shivraj Man D : Himmat Dave
M : Govind Naresh
Mythological **
© - ; - ; Eagle

BALAM (1949)
Wasti, Nigar Sultana, Suraiya, Jayant, Asha
P : Wadia Movies D : Homi Wadia
M : Husanlal Bhagatram
Love story, drama *
©

BALAMA BADA NADAAN (1962)
Nishi, Asim Kumar
Love story *
© - ; T-Series ; -

BALIDAAN (C-1985)
Jeetendra, Sridevi, Kader Khan, Shakti Kapoor
P : Salim, D : S.A. Chandrashekaran
M : Bappi Lahiri
Action, family drama ***
© Gold

BALIDAAN (C-1971)
Manoj Kumar, Saira Bano, Dev Kumar
P : Arun Verma, D : Ravi Tandon
M : Shanker Jaikishan
Dacoity, social ***
© - ; T-Series ; Eagle

BALIKA BADHU (C-1976)
Sachin, Rajni Sharma, Asrani, A.K. Hangal
P : Shakti Samant, D : Tarun Majumdar
M : R.D. Burman
Social, family ***
© Gold

BALRAM SHRIKRISHNA (C-1968)
Dara Singh, Shahu Modak
P : Joy Films, D : Chandrakant
M : C. Ramchandra
Mythological *****
© Video Palace ; TNT ; -

BANARSI BABU (C-1973)
Dev Anand (d.role), Rakhee, Yogita Bali, Jeevan
P/D : Shankar Mukherji, M : Kalyanji Anandji
Action, thriller **
© Startrek (Shine Star ; Heart ; Shalimar)

BANARSI THUG (1962)
Manoj Kumar, Vijaya Choudhary, Lalita Choudhary
P : Jubilee Pictures, D : Lekhraj Bhakri
M : Iqbal Qureshi
Love story, good music ****
© Ultra ; TNT ; Eskay

BAND KAMRE MEIN
Shakeela, Sanjay
Love story (A) *
© (CCT-Multimedia)

BANDA NAWAZ (C-1970)
Yusuf, Zeenat, Farhat
Religious *
© Video Plaza ; Eagle

BANDAGI (C-1972)
Vinod Mehra, Sandhya Roy, Madan Puri
P : M.C. Ramamurthy, D : K. Shankar
M : Shanker Jaikishan
Love story **
© Indus ; Eagle : Emperor

BANDHAN (C-1969)
Rajesh Khanna, Mumtaz, Anju Mahendru
P : Sippy Films, D : Narendra Bedi
M : Kalyanji Anandji
Family drama, good music *****
© Gold

BANDHAN (1956)
Pradeep Kumar, Meena Kumari, David, Shashikala
P : Sircar Productions, D : Hem Chander
M : Hemant Kumar
Love story **
©

BANDHAN (1940)
Ashok Kumar, Leela Chitnis, V.H. Desai, Shah Nawaz
P : Bombay Talkies, D : N.R. Acharya
Social **
© Gold

BANDHAN ANJANA (C-1988)
Vicky Khan, Sharmila, Utpal Dutt, Anuradha Patel
P : Laila Dawood, D : Prabhat Roy
M : Bappi Lahiri
Family, love story *
© - ; T-Series ; - (CCT-Multimedia)

BANDHAN BAHON KA (C-1988)
Raj Kiran, Swapna, Rajesh Puri
P : Amit Films, D : Govind Moonis
M : Ravindra Jain
Love story *
© Teisco (Eagle ; Eagle)

BANDHAN KACHCHEY DHAGON KA (C-1983)
Shashi Kapoor, Rekha, Amjad Khan, Zeenat Aman, Deven Verma
P : K.C. Sharma, D : Anil Sharma
M : Hemant Bhonsle
Family ***
© Gold (Rajkamal ; -) (CCT-Multimedia)

BANDHEY HATH (C-1973)
Amitabh, Mumtaz, O.P. Ralhan, Ranjit
P : O.P. Ralhan, D : O.P. Goyal
M : R.D. Burman
Thriller ***
© Sarathi ; Solar, Paramount ; Heart

BANDH DARWAZA (C-1989)
Hashmat Khan, Manjeet, Raza Murad, Kanika, Aruna Irani
Horror **
© Gold

BANDI (C-1978)
Uttam Kumar, Sulakshana Pandit, Amjad Khan
P : F.C. Mehra, D : Alo Sircar
M : Hemant Kumar
Social *
© Shemaroo ; Media ; Emperor

BANDI (1957)
Ashok Kumar, Beena Roy, Kishore Kumar, Anoop Kumar, Nanda, Shyama
P : Shree Picture, D : Satyen Bose
M : Shyamal Mitra
Family, social ***
© Gold (Rajkamal ; —)

BANDINI (1962)
Dharmendra, Ashok Kumar, Nutan, Asit Sen
P : Bimal Roy Prod., D : Bimal Roy
M : S.D. Burman
Social, Love story, musical *****
© Magnum (Super, Shine Star, Pearls ; Sunita ; T-Series)

BANDISH (C-1980)
Rajesh Khanna, Hema, Danny
P/D : K. Bapaiah, M : Laxmikant Pyarelal
Action, love story ***
© Indus (GVP, T-Series ; Emperor)

BANDISH (1955)
Ashok Kumar, Meena Kumari, Mehmood, Nazir Hussain
P : Basu Chitra Mandir, D : Satyen Bose
M : Hemant Kumar
Social, **
© Bombino, Gold (Media ; Eagle)

BANDISH (C)
Shailendra, Sonia Sahni
P : J.J. Films D : Charan Das Shokh
M : Usha [illegible]
Love story
© - ; - ; Eagle

BANDOOK DAHEJ KE SEENEY PAR (C-1989)
Shashi Kapoor, Anita Kanwar, Prema Narayan
P : Roopesh Arts D : Ram Gopal
M : Jugal Kishore Tilak Raj
Social, anti-dowry **
© Karan ; Prateek ; -

BANJARIN (1960)
Kanchan, Kamini Kaushal, Manhar Desai, Lalita Kumari
P : Ratan Pictures D : Jaswant Jhaveri
M : Pardeshi
Social, love triangle **
© Excel (Media, Kamal, T-Series ; Eagle) (O-Emca)

BANK ROBBERY (1969)
Dev Kumar, Nivedita, Madhvi
P : Kiran Films, D : Maruti
M : Chitragupta
Action **
©

BANKE LAL (C-1972)
Prithiviraj Kapoor, Sulochana Chatterjee, Sheel Kumar
P/D : Ratan Kumar, M : Pardeshi
Action, family *
© Excel

BANMAANUSH (C-1979)
Dara Singh, Padma Khanna, Kamran Khan
P : Omi Katyal, D : Kamran Khan
M : Chand Pardesi
Action *
© Bombino (Media, Kamal, T-Series ; Eagle) (CCT-Multimedia)

BANNO (C-1987)
Arun Govil, Sadhana Singh, Madan Puri, Jayshree T.
P : Shiv Films, D : S.S. Rawal
M : Shambhu Sen
Family drama **
© Magnum

BANPHOOL (C-1971)
Jeetendra, Babita, Shatrughan, Ramesh Deo
P : C.D. Shah & Harish Upadhyay
D : Vijay Bhatt
M : Laxmikant Pyarelal
Love story, good music ***
© Hiba (Shine Star ; Emperor)

BANSI BIRJU (C-1972)
Amitabh, Jaya Bhaduri, Ramesh Deo, Nigar Sultana
P/D : Prakash Verma, M : Vijay Raghav Rao
Family, social **
© Teisco (CCT-Multimedia)

BARAAT (1960)
Ajeet, Shakeela, Salim, Mukri, Murad
P : K. Amarnath Productions
D : K. Amarnath M : Chitragupta
Love story, family drama *
© Excel (O-Emca)

BARADARI (1955)
Ajit, Geeta Bali, Pran, Tiwari, Gope, Murad
P : K. Amarnath Prod., D : K. Amarnath
M : Naushad
Love story, good music ***
© Excel (O-Emca)

BARATI (1954)
Shyam Kumar, Chand Usmani, Agha, Om Prakash
P : Kardar Productions, D : J.K. Nanda
M : Roshan
Comedy **
©

BARKHA (1959)
Jagdeep, Nanda, Mukri, Shobha Khote
P : A.V.M., D : Krishnan & Panju
M : Chitragupta
Love story *
© Gold

BARKHA BAHAR (C-1973)
Navin Nischal, Rekha, Helen, Kamran
P : Prahlad Kumar & Amar Kumar
D : Amar Kumar M : Laxmikant Pyarelal
Love story ***
© Video Link (T-Series, Eagle)

BAROOD (C-1976)
Rishi Kapoor, Shoma Anand, Ajit, Ashok Kumar
P : Jitu Thakkar, H.S.V. Bhattacharya.
D : Pramod Chakravorty, M : S.D. Burman
Love story, action ****
© Star

BARSAAT (1949)
Raj Kapoor, Nargis, Nimmi, Premnath, K.N. Singh
P : R.K. Films, D : Raj Kapoor
M : Shanker Jaikishan
Musical, love story *****
© Gold

BARSAT KI EK RAAT (C-1981)
Amitabh, Rakhee, Amjad Khan, Utpal Dutt
P/D : Shakti Samanta, M : R.D. Burman
Thriller, revenge ***
© Indus (T-Series ; Eskay) (CCT-Multimedia)

BARSAT KI RAAT (1960)
Bharat Bhushan, Madhubala, Shyama, Chandrashekhar
P : Shiv Vishwabharati Films
D : P.L. Santoshi M : Roshan
Love story, musical *****
© Startrek (Media, Solar, Eagle ; Heart)

BASANT (1960)
Shammi Kapoor, Nutan, Pran, Johny Walker
P : M.P. Productions, D : Bibhuti Mitra
M : O.P. Nayyar
Love story, good music ***
© Bombino (Shine Star ; Eagle)

BASANT (1942)
Ulhas, Mumtaz Shanti, Promilla, Suresh
P : Bombay Talkies, D : Amiya Chakravorty
M : Pannalal Ghosh
Love story **
© Gold (N.E. ; -)

BASANT BAHAR (1956)
Bharat Bhushan, Nimmi, Kum Kum, Chandrashekhar
P : Sri Vishwa Bharati Films
D : Raja Nawathe
M : Shanker Jaikishan
Musical, love story **
© Panamax (Media, Kamal, T-Series ; Eagle) (CCT-Multimedia)

BASERA (C-1981)
Shashi Kapoor, Rakhee, Rekha, Poonam Dhillon
P : Ramesh Behl, D : Ramesh Talwar
M : R.D. Burman
Family, good music ***
© Gold

BASTI AUR BAZAR (C-1973)
Rajdeep, Surekha,
P/D : Rajdeep, M : J.P. Kaushik
Social *
© - ; - ; T-Series ; Emperior

BATON BATON MEIN (C-1979)
Amol Palekar, Tina Munim, David, Pearl Padamsee
P : Basu Chatterji, D : Basu Chatterji
M : Rajesh Roshan
Comedy, love story **
© Gold, Teisco

BATWARA (C-1989)
Dharmendra, Vinod Khanna, Vijayendra, Dimple, Poonam, Amrita
P : Aftab Pictures D : J.P. Dutta
M : Laxmikant Pyarelal
Social, action ***
© Magnum

BATWARA (1962)
Balraj Sahni, Nirupa Roy, Pradeep Kumar, Jawhar Kaul, Rehman
P : Deep & Sandeep Prod.
D : Karunesh Thakur M : S. Madan
Family, social **
© Video Plaza (- ; Heart)

BAWARCHI (C-1972)
Rajesh Khanna, Jaya Bhaduri, Harendra Nath, Durga Khote
P : N.C. Sippy and Hrishikesh Mukherji
D : Hrishikesh Mukherji
M : Madan Mohan
Family, comedy, good music ****
© Indus (T-Series ; Eagle)

BAWRE NAIN (1950)
Raj Kapoor, Vijaya Laxmi, Geeta Bali, Jaswant, Sharda, Cuckoo
P : Ambitious Pictures, D : Kidar Sharma
M : Roshan
Love story, good music ****
© Empire ; Media ; Eagle (CCT-Multimedia)

BAZAR (C-1982)
Nasiruddin, Smita Patil, Supriya Pathak, Farooq Sheikh
P: Vijay Talwar, D : Sagar Sarhadi
M : Khayyam
Social, good music ****
© Bombino (N.E. ; Eagle)

BAZAR (1949)
Shyam, Nigar Sultana, Gope, Yakub, Cuckoo
P : Madhukar Pictures, D : K. Amarnath
M : Shyam Sunder
Social **
© Bombino (N.E. ; Eagle)

BAZAR BAND KARO (C-1974)
Manoj Kumar, Rajshree, Arvind Kirad, Madhu Manjrekar, Manhar Desai
P/D : B.R. Ishara M : Bappi Lahiri
Social, offbeat **
© Non exclusive

BAZOOBAND (1954)
Balraj Sahni, Sulochna Chatterji, Roopmala, Anwar Hussain, Om Prakash
P : Variety Prod., D : Ramanand Sagar
M : Mohd. Shafi
Social *
©

BE AABROO (1983)
Bandini Mishra, Apeksha, Ravindra Mahajani
P : Anand Girdhar, D : Shiv Kumar
M : Ajay Swami
Social, revenge (A) ***
© Gold

BEBUS (1950)
Bharat Bhushan, Purnima, Chandrashekar
P : Chitravani, D : Bhagwan Hajeley
M : Ganpat Rao
Love story, social *
©

BEDAAG (C-1987)
Raj Babbar, Moushmi, Shakti Kapoor, Anita Raj
Family, revenge **
© Magnum

BEDAAG (1965)
Manoj Kumar, Nanda, Mehmood, Shashikala
P : Anoop Sharma, D : R. Bhattacharya
M : Roshan
Social ***
© Suryabharati, Video Link (VVP, T-Series ; Eagle)

BEDARD
Rehana Sultan
Love story *
© - ; T-Series ; Emperor

BEDARD ZAMANA KYA JANE (1959)
Ashok Kumar, Nirupa Roy, Pran, Helen
P : Subhash Films, D : Babubhai Mistry
Love story, musical ***
© Gold

BEDARDI (1951)
Geeta Bali, Nimmi, Jaswant, Jeevan, Cuckoo
P : Ranjit, D : Kidar Sharma
M : Roshan
Social *
©

BEDROOM STORY (C-1989)
Sanjay Shukla, Shakeela, Shivendra
P/D : Shree Arunodaya
M : Iqbal Qureshi
Social (A) *
©

BEES SAAL BAAD (C-1988)
Mithun,Dimple, Meenakshi
P : Nishi Kohli D: Rajkumar Kohli
M : Laxmikant Pyarelal
Action, suspense ***
© Gold

BEES SAAL BAAD (C-1962)
Biswajeet, Waheeda Rehman, Manmohan Krishan, Asit Sen
P : Geetanjali Pictures, D : Biren Naug
M : Hemant Kumar
Musical, suspense *****
© Bombino (TNT, Eagle ; Eagle)

BEES SAAL PAHELE (C-1972)
Ritesh Kumar, Fareeda Jalal, Anupama, Ramesh Dev
P : Hemant Kumar, D : Probir Kumar
M : Hemant Kumar
Suspense, horror *
© Bombino, Teisco

BEESVI SADI (1945)
Motilal, Nargis, Gope, Mazhar Khan
P : Bhavanani Prodn. D : M. Bhavnani
M : Pannalal Ghosh
Social **
©

BEETE DIN (1947)
S. Nazir, Vanmala, Motilal, Rekha
P : Awaz Film Corporation, D : Ezra Mira
M : Dinkar Rao & M.A. Rauf
Family drama ***
©

BEGAANA (C-1986)
Kumar Gaurav, Rati Agnihotri, Dharmendra, Raj Kiran, Deepti Naval
P : S.S. Shivdasani, D : Ambrish Sangal
M : Annu Malik
Love story, action **
© Gold (CCT-Multimedia)

BEGAANA (1963)
Dharmendra, Supriya Choudhry, Agha, Sailesh Kumar
P : Sadashiv Ch., D : Sadashiv Rao Kavi
M : Sapan Jagmohan
Social *
© Indus

BEGUM (1944)
Ashok Kumar, Naseem Bano, Sharda
P : Tamahal Pictures D : Sushil Mazumdar
M : H.P. Das
Soial **
©

BEGUNAH (1957)
Kishore Kumar, Shakeela, Helen, Radhakrishan
P: Roop Kamal Chitra, D : Narendra Suri
M : Shanker Jaikishan
Comedy, family **
©

BEGUNAH QAIDI (C-1982)
Rakesh Roshan, Aarti Gupta
P : Laxmi Sobti D : V.K. Sobti
M : Sonik Omi
Action *
© Suryabharti (- ; Eagle)

BEHRAM KHAN (1946)
Mehtab, Jagirdar, Suresh, David, Lalita Pawar
P : Standard Pictures, D : Jagirdar
M : Gulam Haider
Historical *
©

BEHROOPIYA (1971)
Dhiraj Kumar, Snehlata, Faryal, Jr. Mehmood
P : Ram Kumar, D : Rajesh Nanda
M : Usha Khanna
Family drama *
© Present, Gold (GVP, Shinestar ; —)

BEIMAAN (C-1972)
Manoj Kumar, Rakhee, Pran, Premnath, Prem Chopra
P/D : Sohanlal Kanwar,
M : Shanker Jaikishan
Action, love story, good msuic *****
© Sarathi, Video Link (Eagle, Pearls, Shinestar ; -) (CCT-Multimedia)

BEKARAR (C-1982)
Sanjay Dutt, Padmini Kolhapure, Shakti K.
P/D :V.B. Rajendra Prasad
Family, love story (A) **
© Ultra (Rajkamal ; -) (O-Emca)

BEKHABAR (1983)
Amrish Puri, Zarina Wahab, Pankaj Dheer
P : C.B.Shah, D : Kedar Kapoor
M : Usha Khanna
Social **
© Startrek ; Rajkamal

BELA (1947)
Jairaj, Nigar Sultana, Rekha, S.N. Tripathi
P : Ranjit, D : Chaturbhuj Doshi
Family **
©

BELAGAAM (C-1987)
Rakesh Roshan, Moon Moon Sen, Jagdeep
P : D.P. Agrawal D : Nawal Kishore
M : R.D. Burman
Love story ***
© Indus (GVP ; Emperor ; Shalimar)

BEMISAAL (C-1982)
Amitabh, Rakhee, Vinod Mehra, Aruna Irani
P : Debesh Ghosh, D : Hrishikesh Mukherjee
M : R.D. Burman
Emotional, family ****
© Video Palace, Video Link (TNT, Eagle ; Emperor)

BENAAM (C-1974)
Amitabh, Moushmi, Prem Chopra, Madan Puri
P : Ranjeet Virk, D : Narender Bedi
M : R.D. Burman
Suspense, murder mystery ****
© Video Plaza ; Eagle ; - ; Shalimar

BENAAM BADSHAH (C-1991)
Anil Kapoor, Juhi Chawla, Amrish Puri
P : K.Ramji D : K. Ravi Shankar
M : Laxmikant Pyarelal
Social ***
© Shemaroo ; Shinestar ; Eagle

BENAAZEER (1965)
Ashok Kumar, Meena Kumar
P : Bimal Roy D : S. Khalil
M : S.D. Burman
Social ***
© Magnum (Super, Shinestar ; - ; T-Series)

BEPANAH (C-1985)
Mithun, Rati Agnihotri, Shashi Kapoor, Kader Khan
P : V. Sagar Bhagat, D : Jagdish Sidhana
M : Khayyam
Family, action ***
© Present ; Rajkamal ; Heart

BEQASOOR (C-1989)
Girish Karnad, Naseeruddin, Madhu
P/D Hari Singhaney, M : Bhappi Lehri
Social **
© Suryabharati

BEQASOOR (1950)
Madhubala, Ajeet, Yakub, Gope, Durga Khote
P : Madhukar Pictures, D : K. Amarnath
M : Anil Biswas
Social *
© Gold (GVP ; —) (O-Emca)

BERAHEM (C-1980)
Sanjeev Kumar, Mala Sinha, Shatrughan Sinha, Reena Roy
P : K.D. Shorey, D : R. Jhalani
M : Laxmikant Pyarelal
Family, action ***
© Bombino (CVC ; Eagle)

BESAHARA (C-1987)
Rajan Sippy, Vidyashree, Kader Khan, Priya Tendulkar
P : S.Waris Ali, D : B.R. Ishara
M : Usha Khanna
Family drama *
© Magnum (N.E.; -)

BESHAQ (C-1981)
Mithun, Yogita Bali, Amrish Puri, Sonia Sahni
P : R. Somnath, D : Kashinath
M : Usha Khanna
Suspense, action ***
© Video Plaza

BESHARAM (C-1978)
Amitabh, Sharmila, Amjad Khan, Deven Verma
P/D : Deven Verma, M : Kalyanji Anandji
Action, suspense **
© Pan ; Eagle ; Eagle

BETA (C-1983)
Arun Govil, Madhu Kapoor
P/D : B.R. Chopra
Family drama *
© Gold

BETAAB (C-1983)
Sunny Deol, Amrita Singh, Shammi Kapoor, Prem Chopra
P : Bikram Singh Dehal, D : Rahul Rawail
M : R.D. Burman
Love story, good music *****
© Gold

BETAAB (1952)
Ashok Kumar, Naseem Bano, Geeta Bali, Motilal
P : Sushil Pictures, D : Harbans
M : S.D. Batish
Love story ***
© Bombino (- ; Eagle)

BETI (1969)
Sanjay Khan, Nanda, Rajender Nath, Asit Sen
P : K.P.S. Films, D : Harmesh Malhotra
M : Sonik Omi
Family drama **
© Gold

BETI BETE (1964)
Sunil Dutt, B. Saroja Devi, Jamuna, Mehmood, Agha
P : Prasad Prod., D : L.V. Prasad
M : Shanker Jaikishan
Family, drama, good music ****
© Prasad Video

BEWAFA (C-1952)
Raj Kapoor, Nargis, Ashok Kumar, Neelam
P : Art Centre, D : M.L. Anand
M : A.R. Qureshi
Love story ***
© Gold (Rajkamal ; —)

BEWAFAI (C-1985)
Rajesh Khanna, Tina Munim, Rajnikant, Padmini Kolhapure, Meenakshi Seshadri, Pran
P : C. Dayuthapani, D : R. Thayagarajan
M : Bappi Lahiri
Family drama **
© Ultra (Rajkamal ; Eskay)

BEWAKOOF (1960)
Kishore Kumar, Mala Sinha, Pran, I.S. Johar
P : Johar Films, D : I.S. Johar
M : R.D. Burman
Comedy, love story ***
© Gold

BEZUBAAN (C-1982)
Shashi Kapoor, Reena Roy, Naseeruddin Shah
P : Pranlal Mehta, D : Babu
M : Raam Laxman
Love story, thriller ***
© Gold

BEZUBAN (1962)
Ashok Kumar, Nirupa Roy, David, Shammi, Helen
P : Gope Prod., D : Ram Kamlani
M : Chitragupta
Social *
© Pan

BHABHI (C-1991)
Bhanu Priya, Govinda, Juhi Chawala
P : Jawaharlal Bafna D : Kishore Vyas
M : Annu Malik
Family drama ***
© Bombino (Shinestar; -)

BHABHI (1957)
Balraj Sahni, Pandaribai, Nanda, Durga Khote
P : A.V.M., D : Krishnan & Panju
M : Chitragupta
Family drama *****
© Gold

BHABHI ((1938)
Jairaj, Renuka Devi, Maya Devi, Meera
P : Bombay Talkies, D : Franz Osten
M : Saraswati Devi
Family drama **
© Gold, Teisco

BHABHI KA ASHIRWAD (C-1972)
Ram Solanki, Sarwan
Family drama *
© - ; T-Series ; -

BHABHI KI CHUDIYAN (1961)
Balraj Sahni, Meena Kumar, Seema, Om Prakash, Durga Khote
P : Sadashiv Ch., D : Sadashiv J. Kavi
M : Sudhir Phalle
Social, good music ****
© Video Palace ; TNT ; - (CCT-Multimedia)

BHAGAM BHAG (1956)
Kishore Kumar, Kum Kum, Bhagwan
P : Bhagwan Brothers , M : O.P. Nayyar
Comedy, action ***
© Bombino (Shine Star ; Eagle) (O-Emca)

BHAGWAT MAHIMA
Prem Adeeb, Krishna Kumari, Sheela Naik
P : Filmistan : V. Panchotia
M : Hemant Kumar
Mythological **
© Ultra

BHAGWAN AUR SHAITAN (1959)
Jairaj, Sheila Ramani, Sunder, Majnu
P : Manmohan Films, D : Manmohan Sabir
M : Madan Mohan Sabir
Action, drama **
© Magnum

BHAGWAN PARSHURAM (1970)
Abhi Bhattacharya, Jayshree, Sulochana
P : N.D. Kothari, D : Babu Bhai Mistry
M : Jai Kumar
Mythological **
© Gold

BHAGWAN DADA (C-1986)
Rajnikant, Sridevi, Rakesh Roshan, Danny
P : Rakesh Roshan, D : J. Om Prakash
M : Rajesh Roshan
Action, love story ***
© Video Palace (N.E. ; Eagle)

BHAGWAN SHREE KRISHNA (C)
Snehlata, Ranjeet Raaj, Mannar Desai
Religious **
© Video Plaza

BHAGO BHOOT AYA (C-1984)
Rajat Raj, Kajal Kiran, Ashok Kumar, Deven Verma, Shakti Kapoor
P : J.H. Farishta, D : Krishna Naidu
M : Hemant Bhonsle
Suspense, comedy **
© Gold

BHAGYA (C-1986)
Vinay Kumar, Meera, Sushma Verma, Jagdeep
P : P Rabindranath Das Gupta
D : Naval Kishore
M : Ravindra Jain
Social *
© Bombino (N.E. ; Eagle)

BHAI BAHEN (C-1969)
Ashok Kumar, Sunil Dutt, Nutan, Pran, Padmini
P : Vikram Prod., D : A. Bhim Singh
M : Shanker Jaikishan
Social *
© Gold, Indus

BHAI BAHEN (1959)
Daisy, Irani, Naaz, Johnny Walker, Rehman, Nishi
P : Sippy Films, D : G.P. Sippy
M : N.Dutta
Family ***
© Gold

BHAI BAHEN (1950)
Prem Adeeb, Geeta Bali, Nirupa Roy, Gope
P : Krishna Movies D : Ram Daryani
M : Shyam Sunder, Family, social **
©

BHAI BHAI (C-1970)
Sunil Dutt (d. role), Mumtaz, Pran, Asha Parekh, Asit Sen
P : Ratan Mohan, D : Raja Nawathe
M : Shanker Jaikishan
Action, thriller ****
© Bombino (Shine Star, Eagle ; Eagle)

BHAI BHAI (1956)
Ashok Kumar, Kishore Kumar, Nirupa Roy, Nimmi
P, A.V.M., D : M.V. Raman
M : Madan Mohan
Family drama ***
©

BHAICHARA (1944)
Bharat Bhushan, Sumitra, Ansari
P : Unity Production D : G.K. Mehta
Social **
©

BHAI JAAN (1946)
Karan Dewan, Noorjahan, Anees
P : United Film D : S. Khalil
Family **
©

BHAI HO TO AISA (C-1972)
Jeetendra, Hema, Shatrughan, Jagdeep, Jeevan
P : A.K. Nadiadwala, D : Manmohan Desai
M : Sonik Omi
Action, comedy ****
© Bombino (GVP ; Eagle)

BHAI KA DUSHMAN BHAI (C-1988)
Suresh Oberoi, Rameshwari, Amjad Khan, Puneet Issar
P : P. Rajendra Babu M : Mandheer Jatin
Action *
© Hiba (Eagle ; Emperor)

BHAIYYA
Gopal, Lata Singh
Family drama *
© Elite (CCT-Multimedia)

BHAKTARAJ (1944)
Dixit, Kaushalya, Mubarak
P : Jayant Desai Prodn. D : Jayant Desai
M : C. Ramchandra
Religious **
©

BHAKT PRALHAD (1959)
Rajendernath, Anjali Devi, S.V. Ranga Rao
P : Veerappan & Co. M : Rajeshwar Rao
Mythological **
© Gold

BHAKT SURDAS (1942)
K.L. Saigal, Khurshid, Monia
P: Ranjit, D : Chaturbhuj Doshi
M : Gyan Dut
Religious **
© Video Plaza ; Eagle ; -

BHAKT DHRUV (1957)
Tirlok Kapoor, Shahu Modak, Mala Sinha
P : Ashok Pics, D : Gunjal
M : Basant Prakash & Avinash Vyas
Religious **
© Gold

BHAKTI MEIN BHAGWAN
Raajkumar, Leelavati
Religious **
© Bombino (CVC ; Eagle)

BHAKTI MEIN SHAKTI (C-1978)
Dara Singh, Satish Kaul, Komila virk
P/D : Dara Singh, M : Sonik Omi
Devotional ***
© Sunder, Present Capital ; —

BHALA MANUS (C-1979)
Randhir Kapoor, Neetu Singh, Asrani, Aruna Irani
P/D : Vishwamitter M : R.D. Burman
Family, comedy **
© Indus (T-Series ; Eagle)

BHALAI (1945)
Prithviraj, Sitara, Gope, Shyam
P : Silver Films D : Nazir
M : Pannalal Ghosh
Family **
©

BHANWAR (C-1976)
Randhir Kapoor, Parveen Babi, Ranjeet, Ashok Kumar
P : Shyam Keswani & Nand Mirani
D : Bhappi Sonie M : R.D. Burman
Family drama **
© Bombino (N.E. ; Eagle)

BHANWARA (1950)
Raj Kapoor, Nimmi, K.N. Singh, Lalita Pawar
P : Shri Durga Pictures, D : G. Rakesh
M : Krishna Dayal
Musical, love story ***
©

BHANWARA (1944)
K.L. Saigal, Aroon, Kamla Chatterji, Monica Desai, Yakub
P : Ranjit, D : Kidar Sharma
Family, love story *
©

BHARAT KE SHAHEED (C-1974)
Subhash Ghai, K.N. Singh, Reema Sapru, Ramesh Deo
P : Ram Gopal, D : Vishram Bedekar
M : Prem Dhawan
Patriotic **
© Teisco

BHARAT KI SANTAAN (C-1980)
Master Ratan, Indrajeet, Rakesh Pandey, Ranjana
P: Hina Films D: Bhagwant S. Anand
M : Sonik Omi
Children's movie **
© Gold (Rajkamal ; —)

BHARAT MILAP (1965)
Sohrab Modi, Sulochana, Ashish Kumar, Indrani Mukherji, Leela Misra
P : Kay Pee Prod., D : Babubhai Mistry
M : Vasant Desai
Mythological ***
© Teisco ; Rajkamal ; - (O-Emca)

BHARAT MILAP (1942)
Prem Adeeb, Shahu Modak, Shobhna Samarth, Durga Khote
P : Prakash, D : Vijay Bhatt
M : Shankar Rao Vyas
Mythological ****
© Gold

BHAROSA (1963)
Guru Dutt, Asha Parekh, Sudesh Kumar, Mehmood
P : Vasu Films, D : K. Shanker
M : Ravi
Family, musical *****
© Teisco

BHAROSA (1940)
Chandramohan, Mazhar Khan, Sardar Akhter
P : Minerva, D : Sohrab Modi
M : G.P. Kapoor
Social *
©

BHATKE RAHEE
Devish, Pushasno
Social *
© Zoom ; CVC

BHATAKTI JAWANI (C-1990)
Satyajeet, Madhu Kapoor
P : Om Prakash Chauhan, D : Inderjeet Dosi
M : Ganga Sagar
Social (A) *
© - ; - ; Eagle

BHATAKTI MAINA (1947)
Sardar Mansoor, Suraiya, Shamshi, Aruna
P : Almas D : Sadiq Nizami
M : Sadat Khan
Fantasy **
©

BHAVANI JUNCTION (C-1985)
Shatrughan, Zeenat, Rati Agnihotri, Prem Chopra
P : Deepak Shivdasani, D : Dinesh
M : Bappi Lahiri
Action, thriller **
© Hiba

BHAVNA (C-1984)
Marc Zuber, Shabana Azmi, Kanwaljeet, Rohini Hattangadi
P : Devi Dutt & Chanda Dutt, D : Pravin Bhatt
M : Bappi Lahiri
Social, offbeat *
© Bombino (Media, Kamal, T-Series ; Eagle)

BHAYANAK (C-1979)
Mithun, Ranjeeta, Niku Phule, Sadhu Meher
P : A.V. Mohan, D : S.V. Syed
Suspense, horror ***
© Bombino (G.V.P., CVC ; Eagle)

BHAYANAK MAHAL
Jaya, Rekha, Ravi, Sadhana, Bob Antoni
Horror *
© Video Plaza ; - ; Emperor

BHED BHAV (C)
Tariq Khan, Neeta Mehta
Family *
© (CCT-Multimedia)

BHEEGI PALKEN (C-1984)
Raj Babbar, Smita Patil, Dina Pathak, Sulbha Deshpande
P : K.K. Arya, D : Sisir Mishra
M : Jugal Kishore
Love story, tragedy ***
© Hiba

BHEEGI RAAT (1965)
Pradeep Kumar, Meena Kumari, Ashok Kumar
P : Maya Movies, D : Kalidas
M : Roshan
Love story, musical ***
© Indus (- ; Emperor)

BHEEMA (C-1984)
Shatrughan, Jaya Prada, Ranjeet
Social, action **
© Hiba (Shine Star ; Emperor)

BHISHMA PRATIGYA (1950)
Shahu Modak, Nargis, Mahipal, Purnima
P : Nargis Art, D : Vasant Painter
M : S.K. Pal
Mythological ***
©

BHOLA BHALA (C-1978)
Rajesh Khanna, Rekha, Moushmi, Deven Verma
P : V. Gopikrishna, D : Satpal
M : Kalelkar
Family, Love story ***
© Indus (T-Series ; Emperor)

BHOLA SHANKAR (1951)
Prem Adeeb, Vijay Laxmi, Bhagwan, Mahipal
P : Famous Art, D : Vishram Bedekar
M : Snehal
Mythological **
©

BHOOKH (C-1978)
Shatrughan, Reena Roy, Amjad Khan, Asha Sachdev
P : S.I. Shivdasani, D : Dinesh Ramnesh
M : Sonik Omi
Action, revenge **
© Pan, Shemaroo ; Media, Eagle ; Eskay, Eagle

BHOOKH (1947)
Sheikh Mukhtar, Husna, Kanhaiyalal, Agha,
P : Rangmahal D : Safdar Aah
M : Anil Biswas
Social, family Drama **
©

BHOOL (C-1982)
Tariq, Sarla Yevlekar
Family drama *
© Gold

BHOOLA BHATKA (C-1975)
Kiran Kumar, Aruna Irani, Usha Solanki, Akashdeep
P : Angel Movies, D : Ashwani Kumar
M : Kalyanji Anandji
Love story *
©

BHOLI (1949)
Geeta Bali, Prem Adeeb, Shashikala, Gope, Nawab
P : Murli M., D : Ram Daryani
M : Gobindram
Family, love story *
©

BHOOT BANGLA (1965)
Mehmood, Tanuja, R.D. Burman, Nazir Hussain
P : Mumtaz Films, D : Mehmood
M : R.D. Burman
Horror, comedy, good music ****
© Gold

BHOOTNATH (1963)
Ranjan, Vijaya Chaudhary
P : Sewak Films, D : Nanabhai Bhatt
M : Vedpal
Social **
© Starlek ; Rajkamal ; -

BHOOT PRET (C-1987)
Mahendra Sandhu, Nazneen, Rehana Sultan
Suspense, horror **
©

BHRASHTACHAR (C-1989)
Mithun, Rekha, Shilpa Shirodkar, Rajnikant, Anupam Kher
P : Sippy films D : Ramesh Sippy
Social ****
© B.R.S. ; T-Series ; Arvind

BHULA NA DENA (C-1981)
Rakesh Roshan, Kajal Kiran, Shekhar Kapoor
P : Kumar Bhutani, D : Hersh Kohli
M : Bappi Lahiri
Love story, good music ****
© Present

BHUMIKA (C-1977)
Smita Patil, Naseeruddin Shah, Amrish Puri, Amol Palekar, Anant Nag
P : Lalit M. Bijlani, D : Shyam Benegal
M : Vanraj Bhatia
Biographical, offbeat ****
© Shemaroo ; Media ; Eskay

BHUVAN SHOME (1969)
Uptal Dutt, Suhasini, Shekhar Chatterjee
P : Mrinal Sen Prod., D : Mrinal Sen
M : Vijay Raghav Rao
Social, offbeat ****
© Ultra (TNT, Eagle ; Eskay)

BIDAI (C-1974)
Jeetendra, Leena, Durga Khote, Madan Puri
P/D : L.V. Prasad M : Laxmikant Pyarelal
Family, good music *****
© Prasad video

BIJLEE (C-1972)
Dhiraj, Snehlata, Hiralal, Sunder, Mehmood Jr.
P : Bohra International Prod., D : Ram Kumar
M : Usha Khanna
Action *
© Gold (GVP ; Eagle)

BIJLEE AUR BADAL (C-1991)
Sri Prada, Ajay, Anupam
P/D : Mohan T. Gayni M : Anwar Usmaan
Love story, revenge *
©

BIJLI AUR TOOFAN (C-1987)
Hemant Birje, Sonika Gill, Kader Khan
P : Mohan T. Gehani, D : S.R. Pratap
M : Anwar Usman
Action, *
© Bombino (Eagle ; Eagle)

BIKHARE MOTI (C-1971)
Jeetendra, Babita, Kamini Kaushal, Helen, Nazir Hussain
P : Omee Arora, D : Chanakya
M : Gulam Haider
Love story **
© Indus, Teisco (T-Series ; Emperor)

BIKHARE MOTI (1951)
Jayant, Nigar Sultana, Jeevan, Kamini Kaushal
P : Great India Productions, D : S.M. Yusuf
M : Laxmikant Pyarelal
Social **
©

BILLA RANGA (C-1984)
Chiranjeevi, Sapna
P : Dinesh Salgia, D : K.S.R. Das
M : Sathyam
Action, dubbed **
© Gold

BILLOO BADSHAH (C-1989)
Shatrughan Sinha, Anita Raj, Govinda, Neelam, Sumeet Saigal
P : Preeta Arts International D : Sisir Misra
M : Jagjit Singh
Thriller ***
© Bombino (Shinestar ; —)

BILWAMANGAL (1954)
Suraiya, C.H. Atma, Nirupa Roy, Ulhas
P : Minar Movies, D : D.N. Madhok
M : Bulo C. Rani
Devotional *
©

BIN BADAL BARSAAT (1963)
Biswajeet, Asha Parekh, Nimmi, Mehmood, Nishi
P : Uttam Chitra, D : Jyoti Swaroop
M : Hemant Kumar
Musical, love triangle ***
© Indus (T-Series ; Eagle)

BIN MAA KE BACHCHE (C-1983)
Dr. Shriram Lagoo, Urmila Bhatt, Bindu
P : Ashok, D : Satyen Bose
M : O.P. Nayyar
Family, children's movie ***
© Gold

BIN PHERE HUM TERE (C-1979)
Rajendra Kumar, Asha Pareikh, Vinod Mehra, Sarika
P : N.P. Singh, D : Rajat Rakshit
M : Usha Khanna
Family drama ***
© Gold (Rajkamal ; —)

BINDIYA (1960)
Padmini, Balraj Sahni, Jagdeep, Vijaya Choudhary
P : A.V.M., D : Krishnan Panju
M : Iqbal Qureshi
Social *
© Gold (- ; Eskay)

BINDIYA AUR BANDOOK (C-1973)
Kiran Kumar, Asha Sachdev, Joginder
P : Joginder, D : Shibu Mitra
M : Sonik Omi
Action **
© Gold (Rajkamal : -)

BINDIYA CHAMKEGI (C-1984)
Vinod Mehra, Rekha, Amjad Khan, Dina Pathak
P : Tarun Dutt and Arun Dutt, D : Tarun Dutt
M : R.D. Burman
Family, comedy ***
© Shemaroo ; Media ; Emperor

BIRADARI (1966)
Shashi Kapoor, Faryal, Pran, Mehmood, Lalita Pawar
P : Gope Prod., D : Ram Kamlani
M : Chitragupta
Family drama *
© Pan

BIRAJ BAHU (1954)
Kamini Kaushal, Abhi Bhattacharya, Shakuntala
P : Hiten Chowdhary Productions
D : Bimal Roy M : Salil Choudhary
Social ***
© Gold

BIRHA KI RAAT (1950)
Dev Anand, Nargis, Om Prakash
P : Noble Art, D : Jagirdar
M : Husanlal Bhagatram
Love story **
©

BISMILLAH KI BARAAT (C-1983)
Tariq, Satish Kaul, Bhavna Bhatt
P : Husai Sharif D : K. Sharif
M : Iqbal Qureshi
Muslim social ***
© Zoom ; N.E. ; -

BISTAR (C-1986)
Arun Govil, Anjali Sen, Yunus Pervez, Jankidas
P : Anil Singh, D : R. Thakur
M : Ajay Swami
Adult *
©

BIWI AUR MAKAN (1966)
Mehmood, Biswajeet, Kalpana, Shabnam
P : Geetanjali Pictures
D : Hrishikesh Mukherjee
M : Hemant Kumar
Comedy, suspense ***
© Teisco

BIWI HO TO AISI (C-1988)
Rekha, Farooq Sheikh, Bindu, Kader Khan
M : Laxmikant Pyarelal
Family drama, comedy ****
© Bombino (Shinestar, Eagle)

BIWI KIRAYE KI (C-1975)
Indrakumar, Sona, Durga Khote, Anita Guha
P : Jain Enterprises Production
D : Ajit Kumar M : Parsuram
Family drama, comedy *
© Gold

BIWI-O-BIWI (C-1981)
Sanjeev Kumar, Poonam, Randhir Kapoor, Yogita Bali
P : Raj Kapoor, D : Rahul Rawail
M : R.D. Burman
Comedy ***
© Gold

BLACK CAT (1959)
Balraj Sahni, Minu Mumtaz, Johny Walker, N.A. Ansari
P : Sippy Films, D : N.A. Ansari
M : N.Dutta
Suspense, action *
© Gold

BLACK COBRA (C-1981)
Rajnikant, Padma Khanna, Shetty
P : Balaji Movietone, D : K.S.R. Dass
Action **
© Bombino (N.E. ; Eagle ; Shalimar)

BLACK MAIL (C-1973)
Dharmendra, Rakhee, Shatrughan, Madan Puri
P : Vinod Doshi, D : Vijay Anand
M : Kalyanji Anandji
Thriller, good music *****
© Magnum (Pearl, Shinestar ; Sunita ; T-series)

BLUFF MASTER (1963)
Shammi Kapoor, Saira Bano, Pran, Lalita Pawar
P :P Subhash Pictures, D : Manmohan Desai
M : Kalyanji Anandji
Love story, musical ****
© Video Place (N.E. ; Eagle) (CCT-Multimedia)

BOBBY (C-1973)
Rishi Kapoor, Dimple, Premnath, Pran, Durga Khote, Aruna Irani
P/D : Raj Kapoor, M : Laxmikant Pyarelal
Romantic, musical *****
© Gold

BOLO HE CHAKRADHARI (C-1977)
Sachin, Rajni Sharma, Dara Singh
P/D : Chandrakant M : Ravindra Jain
Religious **
© Present ; - ; Heart

BOMBAY BY NIGHT (C-1979)
Sanjeev Kumar, Kum Kum, Prithviraj Kapoor, Ramesh Deo
P : Upendra Jha, D : A. Shamsher
M : Iqbal Qureshi
Social, action **
© Video Palace, Sunder, Sarathi (TNT, T-Series, Krishna, Eagle ; Shalimar)

BOMBAY 405 MILES (C-1980)
Shatrughan, Zeenat, Vinod Khanna, Amjad Khan
P/D : Brij, M : Kalyanji Anandji
Action, love story ***
© Gold

BAMBAI KA BABU (1960)
Dev Anand, Jeevan, Suchitra Sen, Nazir Hussain, Rashid Khan
P : Naya Films, D : Raj Khosla
M : S.D. Burman
Emotional, love story, musical *****
© Shemaroo ; Media ; Emperor

BOMBAY KA CHOR (1962)
Kishore Kumar, Mala Sinha, Honey Irani, Helen
P: New Oriental Pictures, D : S.D. Narang
M : Ravi
Action, comedy **
© Video Link (Eagle, Pearls ; Eagle ; Shalimar) (CCT-Multimedia)

BOMBAY KA MAHARAJA (C-1980)
Amjad Khan, Sarika, Raj Kiran, Shakti Kapoor
P : Iqbal Singh, D : Shibu Mitra
M : Usha Khanna
Action ***
© Bombino (Shine Star ; Eagle)

BOMBAY RAAT KI BAHON MEIN (1969)
Jalal Agha, Jeevan, Vimal Ahuja, Surekha
P : Naya Sansar, D : K A Abbas
M : J.P. Kaushik
Social **
© Bombino (- ; Eagle)

BOMBAY TO GOA (C-1972)
Amitabh, Aruna Irani, Mehmood, Shatrughan
P : N.C. Sippy, D : S. Ramanathan
M : R.D. Burman
Comedy, love story ****
© Gold

BOMBAY TOWN (1965)
Dara Singh, Padma Khanna, Randhava, Rakesh Pandey, Joginder
Action, thriller *
© Gold, Karan, Teisco (T-Series ; Eagle) (CCT-Multimedia)

BOND 303 (C-1986)
Jeetendra, Parveen Babi, Prem Chopra, Deven Verma
P : B.C. Devra, D : Ravi Tandon
M : R.D. Burman
Action **
©

BOOND JO BAN GAYI MOTI (C-1967)
Jeetandra, Mumtaz, Akashdeep, Vaishali
P/D : V. Shantaram M : Satish Bhatia
Social **
©

BOOT POLISH (1954)
Baby Naaz, Ratan Kumar, David, Raj Kapoor
P : R.K. Films, D : Prakash Arora
M : Shanker Jaikishan
Musical, social, offbeat *****
© Gold

BOXER (C-1984)
Mithun, Rati, Tanuja, Danny, Sharad Saxena
P : Gautam Guha, D : Raj N. Sippy
M : R.D. Burman
Action, revenge ***
© Magnum (Pearls,Shinestar : Sunita ; T-series)

BOXER (1965)
Dara Singh, Mumtaz, Azad, Tabassum
P : Sudarshan Chirtra, D : Radhakant
M : Laxmikant Pyarelal
Action **
© Video Plaza (- ; Heart)

BOY FRIEND (1961)
Shammi Kapoor, Madhubala, Dharmendra, Nishi
P : N.S. Films, D : Naresh Sehgal
M : Shanker Jaikishan
Love story ***
© Indus (T-Series ; Eagle)

BRAHMACHARI (C-1968)
Shammi Kapoor, Rajshree, Pran, Mehmood, Mumtaz
P : Sippy Films, D : Bhappi Sonie
M : Shanker Jaikishan
Comedy, good music *****
© Gold

BRAHMA VISHNU MAHESH (C-1971)
Mahipal, Trilok Kapoor, Sulochana
P : N.M. Dhorda, D : Babubhai Mistry
M : S.N. Triphati
Mythologycal ***
© - : GVP , -

BUDDHA MIL GAYA (C-1971)
Navin Nischal, Archana, Om Prakash, Deven Verma
P : L.B. Thakur,
D : Hrishikesh Mukherjee
M : R.D. Burman
Suspense, musical ****
© Gold (Rajkamal ; -)

BULANDI (C-1981)
Raaj Kumar, Danny, Asha Parekh, Kim, Jeevan
P : Mohan Rao, D : Esmayeel Shroff
M : R.D. Burman
Action, revenge ***
© Gold (Rajkamal ; -)

BULLET (C-1976)
Dev Anand, Parveen Babi, Kabir Bedi, Rakesh Roshan
P/D : Vijay Anand, M : R.D. Burman
Action, thriller **
© Indus (T-Series ; Eskay)

BUNDALBAAZ (C-1976)
Rajesh Khanna, Sulakshana Pandit, Asrani, Shammi Kapoor, Sulochana
P : H.A. Nadiadwala, D : Shammi Kapoor
M : R.D. Burman
Comedy, love story **
© Shemaroo ; Media ; Emperor

BUNIYAAD (C-1972)
Shatrughan Sinha, Pran, Farida Jalal, Rakesh Roshan
P/D : Virendra Sinha, M : Laxmikant Pyarelal
Family, revenge **
© Indus (T-Series ; Eagle)

BUZDIL (1951)
Kishore Sahu, Nimmi, Premnath, Cuckoo
P : Film Arts, D : Shahid Lateef
M : S.D. Burman
Social **
©

C.I.D. (C-1990)
Vinod Khanna, Amrita Singh, Suresh Oberoi
P : Kamal D : Ajay Goel
M : R.D. Burman
Action **
© Gold

C.I.D. (1956)
Dev Anand, Waheeda Rehman, Shakeela, Johny Walker, Kumkum
P : Guru Dutt Films, D : Raj Khosla
M : O.P. Nayyar
Suspense, action, musical *****
© Bombino (Shine Star ; Eagle)

C.I.D. 909 (1967)
Feroz Khan, Mumtaz, Helen, Rajan Haksar
P : Bindukala Mandir, D : Mohamad Hussain
M : O.P. Nayyar
Thriller **
© Bombino (CVC ; Eagle)

C.I.D. AGENT 919 (C-1968)
Joy Mukherji, I.S. Johar, Helen
Action **
©Bombino (CVC ; -)

C.I.D. GIRL (1959)
Balraj Sahni, Geeta Bali, Helen, Nadira
P : Shanti Niketan Films, D : Ravindra Dave
M : Roshan
Action, thriller ***
©

CALL GIRL (C-1974)
Zahira, Vikram, Iftekhar, Helen, Jalal Agha
P : Mukesh Sharma, D : Vijay Kumar
Social, love story, (A) **
© Teisco

CAPTAIN BARRY (C-1984)
Mukesh Khanna, Neeta Mehta, Kader Khan, Sudhir
P/D : Gurjet Gill, M : Usha Khanna
Action, thriller *
© - ; - ; Heart (O-Emca)

CAPTAIN KISHORE (1957)
Suresh, Shashikala, Anwar Hussain, Naina
P : Wadia Movie, D : J.B.H. Wadia
Action, thriller *
©

CAR THIEF (C-1990)
Sunil Anand, Vijeyata, Asha Parekh, Parikshat Sahni
Thriller *
© Teisco

CARAVAN (C-1971)
Jeetendra, Asha Parekh, Madan Puri, Aruna Irani
P : Tahir Hussain, D : Nasir Hussain
M : R.D. Burman
Musical, love story *****
© Startrek ; GVP ; Heart

CHA CHA CHA (1964)
Chandrashekhar, Helen, O.P. Ralhan, Bela Bose
P : Bhavdeep Films, D : Chandrashekhar
Love story, good music ****
© Startrek ; Shinestar ; -

CHAANI (C-1977)
Ranjana, Master Sushant Ray, Yashwant Dutt, Prem Kumar
P/D : V. Shantaram
Social **
©

CHACHA BHATIJA (C-1977)
Dharmendra, Hema, Randhir Kapoor, Yogeeta Bali
P : M.M. Malhotra & Baldev Pushkarna, D : Manmohan Desai
M : Laxmikant Pyarelal
Action, comedy ****
© Gold

CHACHA CHAUDHARY (1953)
Raja Paranjpe, Dhumal, Shashi Kala, Durga Khote
P : Kardar D : Raja Paranjpe
M : Madan Mohan
Family Drama **
©

CHACHA ZINDABAD (1959)
Kishore Kumar, Anita Guha, Om Prakash, Jagirdar
P : Light & Shade, D : Om Prakash
M : Madan Mohan
Comedy ****
© Non exclusive

CHAHAT (C-1971)
Jeetendra, Mumtaz, Mala Sinha, Biswajeet, Asit Sen
P : G.M. Roshan, D : Abhi Bhattacharya
M : Laxmikant Pyarelal
Love story, family ***
© Startrek (- ; Heart) (CCT-Multimedia)

CHAITALI (C-1975)
Dharmendra, Saira Bano, Bindu, Asrani
P : Mrs. Manobina Roy
D : Hrishikesh Mukherjee
M : Laxmikant Pyarelal
Social ***
© Magnum (Super, Shine Star, Pearls ; Sunita ; T-Series)

CHAKKAR PE CHAKKAR (C-1978)
Shashi Kapoor, Rekha, Pran, Amjad Khan, Bindu
P : S. Jagdish Chandra, D : Ashok Roy
M : Kalyanji Anandji
Comedy, love story ***
© Gold, Teisco

CHAKRA (C-1980)
Smita Patil, Nasiruddin Shah, Ranjit Choudhary, Kulbhushan Kharbanda
P : Manmohan Shetty & Pradeep Uppoor,
D : Ravindra Dharmraj
M : Hridaynath Mangeshkar
Social, offbeat ****
© Bombino (T-Series ; Eagle)

CHAKRADHARI (1954)
Trilok Kapoor, Nirupa Roy, Sahu Modak, Indira
P : Navkala Niketan, D : Raman Desai
M : Avinash Vyas
Mythological **
© Bombino (- ; Eagle)

CHAKRAVYUH (C-1979)
Rajesh Khanna, Neetu Singh, Vinod Mehra, Simple Kapadia
P : Yusuf Hassan, D : Basu Chatterjee
M : Laxmikant Pyarelal
Thriller **
© Gold

CHAL CHAL RE NAUJAWAN (1944)
Ashok Kumar, Naseem, Jagdish Sethi, V.H. Desai
P : Filmistan, D : Gyan Mukerji
Social *
©

CHALA MURARI HERO BANANE (C-1977)
Asrani, A.K. Hangal, Bindiya Goswami, Jagdeep, Satyen Kapoo
P : Advent Movies, D : Asrani
Comedy ***
© Bombino (N.E. ; Eagle)

CHALAAK (C-1973)
Kiran Kumar, Alka, Radha Saluja, Gautam Sarin
P : Gulab Mehta
D : T.N. Sharma & R. K. Bannerjee
Action, thriller ***
© Bombino (CVC ; Eagle)

CHAALBAAZ (C-1989)
Sridevi (d-role), Sunny Deol, Rajnikant, Rohini H., Anupam, Saeed Jaffery
P : Lakshmi Productions D : Pankaj Parashar
M : Laxmikant Pyarelal
Thriller, comedy *****
© Gold (T-Series ; -)

CHALBAAZ (1958)
Jairaj, Nirupa Roy, Tiwari, K.N. Singh, Nishi
P : Neo Lite Films, D : Nanabhai Bhatt
Action, love story ***
©

CHAALIS ALIBABA EK CHOR (1954)
Balraj Sahni, Kamini Kaushal, Om Prakash
P : Kayarts, D : P.L. Santoshi
M : S.D. Burman
Action *
©

CHALTA PURZA (C-1979)
Rajesh Khanna, Prem Chopra, Parveen Babi, Rakesh Roshan, Bindu
P : Bhappi Soni, D : Bhappi Soni
M : R.D. Burman
Action, thriller *
© Hiba (Shine Star ; Emperor)

CHALTE CHALTE (C-1976)
Vishal Anand, Simmi, Shreeram Lagoo
P : Bhisham Kohli, D : Sunder Dar
M : Bappi Lahiri
Love story, good music ***
© - ; - ; Eagle

CHALTI KA NAAM GAADI (1958)
Kishore Kumar, Ashok Kumar, Anoop Kumar, Madhubala, Sajjan,
P : Kishore Kumar, D : Satyen Bose
M : R.D. Burman
Comedy, musical *****
© Startrek ; Shinestar ; Heart

CHALTI KA NAAM ZINDAGI (C-1981)
Kishore Kumar, Amit Kumar, Rita Bhaduri, Ashok Kumar
P/D : Kishore Kumar, M : Kishore Kumar
Comedy **
© Surya Bharati

CHALU MERA NAAM (C-1977)
Mahendra Sandhu, Vinod Mehra, Deven Verma, Vidya Sinha
P : B.C. Devra, D : Krishna Naidu
Action, thriller ***
© Startrek ; GVP ; Heart

CHALU PE CHALU (C)
Krishna, Sridevi
Dubbed, action *
© - ; - ; Eagle

CHAMBAL KA BADSHAH (C-1986)
Raj Kiran, Danny, Swapna, Roma Manik, Tom Alter
P : Dinesh Salgia, D : S. Dinesh
M : Sonik Omi
Dacoity, action **
© Hiba (Shinestar ; Emperor)

CHAMBAL KI KASAM (C-1980)
Raj Kumar, Moushmi, Shatrughan Sinha, Farida Jalal
P : V.L. Murlidharan, D : Ram Maheshwari
M : Khayyam
Dacoity, musical ***
© Gold

CHAMBAL KI RANI (C-1979)
Bindu, Amjad Khan, Dara Singh, Mahendra Sandhu
P : Raghunandan, D : Radhakant
M : Naushad
Dacoity, action *
© Elite

CHAMELI KI SHADI (C-1986)
Anil Kapoor, Amrita, Amjad Khan, Om Prakash, Pankaj Kapoor
P : Ramesh Ningoo & Sushil Gaur
D : Basu Chatterji M : Kalyanji Anandji
Comedy, love story ***
© Indus ; GVP ; Eskay

CHAMELI MEMSAAB (C-1981)
Mithun, Abha Dhulia, Tom Alter, Master Raju
P/D : Ajit Lahiri
Comedy **
© - ; TNT ; -

CHAMKEE (1952)
Shekhar, Ragini, Jeevan, Roopmala, Ulhas, Murad
P : National Film Circuit, D : J.K. Nanda
Love story **
©

CHAMPAKALI (1957)
Bharat Bhushan, Suchitra Sen, Mumtaz Begum, Shobha Khote
P : Filmistan, D : Nandlal Jaswantlal
M : Hemant Kumar
Costume drama **
©

CHAND (1959)
Balraj Sahni, Meena Kumari, Manoj Kumar, Sunder
P : Tasveeristan, D : Lekhraj Bhakri
M : Hemant Kumar
Love story **
© - ; T-Series ; Eagle

CHAND CHAKORI (1945)
Mumtaz Shanti, Surendra
P : Ranjit, D : Kidar Sharma
Love story *
©

CHANDA AUR BIJLI (C-1969)
Sanjeev Kumar, Padmini, Akashdeep, Sachin
P : Guru Dutt Film Corp., D : Atmaram
M : Shanker Jaikishan
Family, love story **
© Present ; N.E. ; Heart

CHAND MERE AJA (1960)
Bharat Bhushan, Nanda, Maruti, Lalita Pawar
P : Murli Movies, D : Ram Daryani
Love story, family drama **
© - ; Rajkamal ; -

CHAND AUR SURAJ (1964)
Ashok Kumar, Dharmendra, Nirupa Roy, Tanuja, Dhumal
P : Ganga Ch. D : Dulal Guha
M : Salil Chudhary
Social *
© Startrek (CCT-Multimedia)

CHAND KI DUNIYA (1959)
Sohan Kapila, N. Chonkar
P : Filmistan, D : Mohan Sinha
M : Nirmal Kumar
Family **
© Ultra

CHANDAN (C-1971)
Som Dutt, Komal, Ramesh Deo
Love story *
© Teisco (T-Series ; Emperor)

CHANDAN (1958)
Kishore Kumar, Mala Sinha, Nutan, Shyama
P : Dossi Films, D : M.V. Raman
M : Madan Mohan
Comedy, family drama ***
© Indus (T-Series ; Emperor)
(CCT-Multimedia)

CHANDAN KA PALNA (C-1967)
Dharmendra, Meena Kumari, Mehmood, Mukri
P : Arzoo Films, D : Ismail Menon
M : R.D. Burman
Family, drama ****
© Gold

CHANDI KI DEEWAR (1964)
Bharat Bhushan, Nutan, Asit Sen, Sudhir, Naaz
P : Gee Aar Pictures, D : Dilip Kumar Bose
Love story *
©

CHANDI SONA (C-1977)
Sanjay Khan, Parveen Babi, Danny, Raj Kapoor
P/D : Sanjay Khan, M : R.D. Burman
Action, thriller **
© Bombino (N.E. ; Eagle)

CHANDNI (C-1989)
Rishi Kapoor, Sridevi, Vinod Khanna, Anupam, Sushma Seth
P : Yash Raj Films D : Yash Chopra
M : Shiv Hari
Love triangle, musical *****
© T-Series ; -

CHANDIDAS (C-1934)
K.L. Saigal, Uma Shashi, Anwari Bai
P : New Theatres D : Nitin Bose
Devotional, good music ***
©

CHANDNI CHOWK (1954)
Shekhar, Meena Kumari, Jeevan
P : Hiba Films, D : B.R. Chopra
M : Roshan
Family, love story **
©

CHANDNI RANI (1953)
Rama Rao, Bhanumati, Agha
P : Bharani Prod., D : Bhanumati
M : Naushad
Costume drama **
©

CHANDNI RAAT (1955)
Shyam, Naseem Bano, David, Ulhas
P : Taj Mahal Pics., D : M. Ehsan
M : Naushad
Family drama *
©

CHANDRAKANT (1956)
Bina Rai, Bharat Bhushan, Hiralal, B.M. Vyas, Johny Walker
P : Sippy Films, D : G.P. Sippy
M : N.Dutta
Costume drama **
©

CHANDRALEKHA (1948)
T.R. Rajkumar, M. K. Madhu
Costume drama **
© Ultra (Rajkamal ; -)

CHANDRASHEKHAR (1948)
Ashok Kumar, Kanan Devi, Chhabi Biswas, Sunder
P : Pioneer Pics., D : Debaki Bose
Social **
©

CHANDRASENA (1935)
Nalini Tarkhud, Suresh Babu, Buwa Saheb
P : Prabhat, D : V Shantaram
Costume drama **
©

CHANDRAGUPTA (1934)
Gul Mohammad, Sabita Devi, Nazir
P : East India D : Kardar
Historical **
©

CHANGEZ KHAN (1957)
Premnath, Beena Roy, Jeevan, Sheikh Mukhtar, Johny Walker
P : N.C. Films, D : Kidar Kapoor
M : Hansraj Behl
Historical ***.
© Teisco

CHAR ANKHEIN (1944)
Jairaj, Leela Chitnis, Ashalata
P : Bombay Talkies D : Sushil Mazumdar
Social **
©

CHAR CHAND (1953)
Shyama, Suresh, Bhagwan, Altaf, Manju, Cuckoo
P : Fine Art F, D : A. Karim
M : Naushad
Social *
©

CHAR DARVESH (1964)
Feroz Khan, Saeeda Khan, Mukri, Naaz
P : Basant, D : Homi Wadia
M : G.S. Kohli
Action, thriller ***
© Bombino (Rajkamal ; Eagle)

CHAR DIN (1949)
Suraiya, Shyam, Jayant, Badri Prasad, Randhir
P : Ratan Pics., D : M. Sadiq
M : Shyam Sunder
Social *
©

CHAR DIL CHAR RAAHEN (1959)
Raj Kapoor, Meena Kumari, Nimmi, Ajit, Shammi Kapoor
P : Naya Sansar, D : K.A. Abbas
M : Anil Biswas
Musical, love story ***
© Sarathi ; Media ; -

CHAR DIWARI (1961)
Shashi Kapoor, Nanda, Manmohan Krishna, Leela Chitnis
P : Chhaya Dhawan, D : Krishan Chopra
M : Salil Choudhary
Love story *
©

CHAR MAHARATHI (C-1985)
Mithun, Tina Munim, Amjad, Kader Khan, Om Shivpuri
P/D : S. Waris Ali, M : Sonik Omi
Action **
© Bombino (N.E. ; Eagle) (O-Emca)

CHAR PAISE (1955)
Kishore Kumar, Roopmala, Nimmi
P : National Films, D : N.K. Ziri
M : V.D. Varman
Comedy **
©

CHARAN DADA (C-1990)
Charanraj, Nadiya, Saritha
Action, dubbed **
© Video Plaza

CHARANDAS (C-1977)
Vikram, Laxmi, Farida Jalal, Om Prakash
P : Kanwar Mahender, D : B.S. Thapa
M : Rajesh Roshan
Family drama *
©

CHARANDAS CHOR (C-1975)
Lalluram, Madanlal, Baby Dass
P : Children Film Soc., D : Shyam Benegal
M : Nand Kishore
Children's movie *
©

CHARAS (C-1976)
Dharmendra, Hema, Ajit, Asrani, Amjad Khan
P/D : Ramanand Sagar,
M : Laxmikant Pyarelal
Action, thriller ****
© Non exclusive

CHARITRA (C-1973)
Parveen Babi, Salim Durrani, Asit Sen
P/D : B.R. Ishara M : Bappi Lahiri
Social **
© Bombino (CVC ; Eagle)

CHARITRAHEEN (C-1974)
Sanjeev Kumar, Sharmila, Parveen Babi, Yogita Bali, Asrani
P : Debesh Ghosh, D : Shakti Samanta
M : R.D. Burman
Love story, social (A) **
© Video Palace ; TNT ; Eskay

CHARMINAR (1956)
Nasir Khan, Zabeen, Helen, Bhagwan, Altaf
P : Nagina Film, D : Ravindra Dave
Love story *
©

CHARNON KI SAUGANDH (C-1988)
Mithun, Amrita, Kader Khan, Prem Chopra, Shakti Kapoor, Raj Kiran
P : A. Krishna Murthy, D : K. Bapaiah
M : Laxmikant Pyarelal
Family drama, action ****
© Magnum ; - ; Eagle

CHASHME BADDOOR (C-1981)
Farooq Sheikh, Deepti Naval, Rakesh Bedi, Saeed Jaffrey
P : Gul Anand, D : Sai Paranjpe
M : Rajkamal
Comedy *****
© Video Palace ; Capital ; Eskay

CHATPATI (C-1983)
Smita Patil, Raj Kiran, Shreeram Lagoo
P : Basu Manohari, D : V. Ravindra
Comedy ***
© Pan ; Eagle ; Eagle

CHATTAN SINGH (C-1974)
Vinod Mehra, Yogita Bali, Premnath, Aruna Irani
P: K. Anandji, D : Kedar Kapoor
Action, thriller **
© - ; TNT ; -

CHAUDVIN KA CHAND (1960)
Guru Dutt, Waheeda Rehman, Johny Walker, Rehman
P : Guru Dutt Films, D : M. Sadiq M : Ravi
Musical, love story *****
© Bombino (- ; Eagle)

CHAUBEES GHANTE (1950)
Premnath, Shakeela, K.N. Singh
Action **
© Teisco

CHEEKH (C-1985)
Javed Khan, Deepika, Raza Murad, Madan Puri
P : Nadeem Shravan D : Mohan Bhakri
Suspense, (A) **
© Bombino (N.E. ; Eagle) (O-Emca)

CHEHRE PE CHEHRA (C-1980)
Sanjeev Kumar, Rekha, Amol Palekar, Vinod Mehra
P/D : Raj Tilak M : N.Dutta
Social, action **
© Hiba

CHETNA (1970)
Anil Dhawan, Rehana Sultan, Shatrughan, Nadira
P : I.M. Kunnu, D : B.R. Ishara
M : Sapan Jagmohan
Social (A) ***
© Teisco ; Media

CHETNA DO RAHE PAR (C-1982)
Rakesh Pandey, Padma Khanna, Gulshan Arora
Social *
© Teisco

CHHABILI (1960)
Nutan, Tanuja, Raysi Mehra, K.N. Singh, Agha, Helen
P : Shobhna Pics, D : Shobhna Samarth
Social **
©

CHHAILA BABU (C-1977)
Rajesh Khanna, Zeenat Aman, Om Shivpuri, Asrani
P : Shomu Mukherjee, D : Joy Mukherjee
M : Laxmikant Pyarelal
Love story ***
© Gold (GVP, Media ; Eagle)

CHHAILA BABU (1969)
Bhagwan, Rajendranath, Naaz
P : R.H.Mulla Prod.
Comedy **
© Bombino (T-Series ; Eagle)

CHHALIA (C-1973)
Navin Nischal, Nanda, Shatrughan, Helen
P : Sudesh Raj Gupta, D : Mukul Dutt
M : R.D. Burman
Action *
© Startrek (TNT ; CVC, Shinestar ; Heart ; Shalimar) (CCT-Multimedia)

CHHALIA (1960)
Raj Kapoor, Nutan, Pran, Shobhna Samarth, Rehman
P : Subhash Pictures, D : Manmohan Desai
M : Kalyanji Anandji
Musical, love story *****
© Non exclusive (CCT-Multimedia)

CHHAM CHHAMA CHHAM (1952)
Kishore Kumar, Rehana, Pran
P : Mohan Pictures, D : Santoshi
M : O.P. Nayyar
Love story, comedy ****
©

CHHATTEES GHANTE (C-1974)
Sunil Dutt, Danny, Parveen Babi, Mala Sinha, Raj Kumar
P/D : Raj Tilak, M : Sapan Jagmohan
Thriller ***
© Star Video

CHHATRAPATI SHIVAJI (1952)
Chandrakant, Prithiviraj, Jagirdar, Leela Chitnis
P : Prabhakar Pics., D : Bhal G. Pendharkar
M : C.Ramchandra
Historical ***
©

CHHAYA (1961)
Sunil Dutt, Asha Parekh, Nirupa Roy, Lalita Pawar, Nazir Hussain
P : A.V.M., D : Hrishikesh Mukherjee
M : Salil Chaudhary
Musical, love story ***
© Gold

CHHOO MANTAR (1956)
Shyama, Johny Walker, Anita Guha, Karan Dewan
P : Sadiq Prod., D : M. Sadiq
M : O.P. Nayyar
Musical, comedy ****
© Bombino (Eagle, Shinestar ; -)

CHHORA CHHORI (1955)
Agha, Geet Bali, Tony Walker
P : Show People, D : Kidar Sharma
M : Roshan
Family, comedy **
©

CHHORI GAON KI (C-1981)
Shama Kakkad, Rikki Oberoi, Ramesh Dev
P/D : Rajkumar
Love story *
© Gold (T-Series ; - ; Shalimar)

CHHOTA BAAP (C-1977)
Master Alankar, Bindiya Goswami
P : Vithal, D : Shantilal Soni
M : Laxmikant Pyarelal
Family Drama **
© Suryabharati (- ; Eagle)

CHHOTA AADMI (C-1986)
Naresh, Aruna Irani, Dr. Shriram Lagoo, Komal Mahuvakar
P : Mahesh Naresh, D : Krishnakant
M : Mahesh & Naresh
Family drama *
©

CHHOTA BHAI (1966)
Nutan, Rehman, Mahesh Kumar, Lalita Pawar, Jagirdar
P : Venus Pics., D : K. P Atma
M : Laxmikant Pyarelal
Social *
© Surya Bharati (- ; Eagle)

CHHOTA CHETAN (C-1984)
Dilip Tahil, Sonia, Suresh, Mukesh
P : Appachan, D : Jijo
M : Illyaraja
Children's movie, first 3-D Movie *****
©

CHHOTE BABU (1957)
Nimmi, Shekhar, Abhibhattacharya
P : Movie Stars M : Madan Mohan
Family drama **
©

CHHOTE NAWAB (1961)
Mehmood, Amita, Johny Walker, Helen
P : Mumtaz Films, D : S.A. Akbar
M : R.D. Burman
Comedy ***
© Gold

CHHOTE SARKAR (C-1974)
Shammi Kapoor, Sadhana, Shashikala, Helen
P : Boney Talwar, D : K. Shankar
M : Shanker Jaikishan
Love story, good music ***
© Startrek ; Solar ; -

CHHOTI BHABHI (1950)
Nargis, Karan Dewan, Shyam, Kuldeep
P : Filmkar, D : Shanti Kapoor
Social **
©

CHHOTI BAHU (C-1971)
Rajesh Khanna, Sharmila, Nirupa Roy, I.S. Johar
P : Darius Gotla & Seeroo Dariyanan;
D : K.B. Tilak M : Kalyanji Anandji
Family drama **
© Hiba (Shine Star ; Emperor)

CHHOTI BEGUM (C)
Sabina, Sudhir,
Social *
© Teisco

CHHOTI BEHEN (1959)
Balraj Sahni, Rehman, Nanda, Mehmood, Veena
P : Prasad Productions, D : L.V. Prasad
M : Shanker Jaikishan
Family drama ***
© Non exclusive

CHHOTI CHHOTI BATEN (C1965)
Motilal, Nadira
P/D : Motilal, M : Anil Biswas
Family, social ****
© Startrek ; Shinestar ; - (CCT-Multimedia)

CHHOTI SI BAAT (C-1975)
Amol Palekar, Vidya Sinha, Ashok Kumar
P : B.R. Chopra, D : Basu Chatterjee
M : Salil Chaudhary
Comedy, love story, good music ****
© Shemaroo ; Media ; Emperor

CHHOTI SI MULAQAT (C-1967)
Uttam Kumar, Vaijayantimala, Shashikala, Rajendra Nath
P : Our Movies, D : Alo Sarkar
M : Shanker Jaikishan
Family, love story, good music ***
© Non exclusive

CHHUPA CHHUPEE (C-1981)
Deven Verma, Aruna Irani, Madan Puri, Paintal, Helen
P/D : Arun Jaitley,
M : Hari Prasad Chaurasia
Comedy, love story **
© Gold

CHHUPA RUSTAM (C-1973)
Dev Anand, Hema, Vijay Anand, Prem Chopra
P/D: Vijay Anand, M : R.D. Burman
Action, good music ****
© Indus (T-Series ; Eskay)

CHHUPA RUSTAM (1965)
Azad, Chitra, Indra Bansal
P : H.S. Khanna, D : Akkoo
M : Bulo C. Rani
Action **
© Gold

CHINA TOWN (1962)
Shammi Kapoor (d.role), Shakila, Helen, Madan Puri
P : Shakti Films, D : Shakti Samanta
M : Ravi
Thriller, good music *****
© Indus ; T-Series ; -

CHINGARI (C-1989)
Sanjay Khan, Leena Chandravarkar, Pran
P : Kalpnalok D : Ram Maheshwari
Family Drama **
©

CHINGARI (C-1955)
Shekhar, Nalini Jaywant, Pran
P : Co. Op. Pics., D : S. Srivastava
Family **
©

CHINTAMANI SURDAAS (C)
Anoop Jalota, Alka Noopur, Raja Bundela
M : Ravindra Jain
Religious **
©Bombino (Shinestar ; Eagle)

CHIRAAG (C-1969)
Sunil Dutt, Asha Parekh, Om Prakash, Lalita Pawar
P : Suchitra, D : Raj Khosla
M : Madan Mohan
Family, musical ****
© Indus (T-Series ; Emperor)

CHIRAAG KAHAN ROSHNI KAHAN (1959)
Rajendra Kumar, Meena Kumari, Minoo Mumtaz
P : Goel Cine Corporation,
D : Devendra Goel, M : Ravi
Family, tragedy, good music ****
© Non exclusive

CHIRUTHA (C-1981)
Deepti Naval, Inayatullah Kantroo, Uday Chandra, Sudhir Dalvi,
P/D : Tanvir Ahmed, M : Salil Chaudhary
Social, offbeat **
©

CHITCHOR (C-1976)
Amol Palekar, Zarina Wahab, Vijayendra, A.K. Hangal
P : Tarachand Barjatya, D : Basu Chatterjee
M : Ravindra Jain
Musical, family drama ****
© Ultra ; TNT ; Eskay

CHITRALEKHA (C-1964)
Pradeep Kumar, Meena Kumari, Ashok Kumar
P : Pushpa Pictures, D : Kidar Sharma
M : Roshan
Historical drama, love story, musical *****
© Gold (CCT-Multimedia)

CHITRALEKHA (1941)
Mehtab, Nandrekar, Gyani, Bharat Bhushan
P : F. Corp. of India, D : Kidar Sharma
Costume *
©

CHITTOR VIJAY (1947)
Raj Kapoor, Madhubala, Wasti, Surendra, Madan Puri
P : Murari Pictures, D : Mohan Sinha
M : S.D. Burman
Historical **
©

CHOR BAZAR (1954)
Shammi Kapoor, Sumitra, Om Prakash, Chitra
P ; All India Pictures, D : P. N. Arora
Action, thriller ***
© Bombino

CHOR CHOR (C-1974)
Vijay Anand, Leena Chandavarkar, Trilok Kapoor
P : Vijay Anand, D : Prem Prakash
M : Laxmikant Pyarelal
Suspense, murder mystery **
© Indus (T-Series ; Eskay)

CHOR HO TO AISA (C-1978)
Shatrughan, Reena Roy, Pran, Anwar Hussain, Bindu
P : N.P. Singh, D : Ravi Tandon
M : R.D. Burman
Action, thriller *
© Gold (Rajkamal ; -)

CHOR KE GHAR CHOR (C-1978)
Randhir Kapoor, Zeenat, Deven Verma, Ashok Kumar, Pran
P : Chander Sadanah, D : Vijay Sadanah
Thriller, comedy *
© Gold

CHOR MACHAYE SHOR (C-1974)
Shashi Kapoor, Mumtaz, Danny, Asrani, Madan Puri
P : N.N. Sippy, D : Ashok Roy
M : Ravindra Jain
Action, love story, musical *****
© Gold

CHOR PE MOR (C-1990)
Naseeruddin, Karan Shah
M : R.D. Burman
Action, comedy **
© Indus

CHOR POLICE (C-1983)
Shatrughan, Parveen Babi, Amjad Khan, Ashok Kumar
P : Shehla Khan & Vinay Sinha
D : Amjad Khan, M : R.D. Burman
Action, thriller ***
© Bombino (Rajkamal ; Eagle)

CHOR SIPAHEE (C-1977)
Shashi Kapoor, Neetu Singh, Vinod Khanna, Parveen Babi, Shabana
P : Shyam Sunder Shivadasani,
D : Prayagraj M : Laxmikant Pyarelal
Action, love story ***
© Gold

CHORI CHORI (C-1973)
Sanjay Khan, Radha Saluja, Bhagwan, Sunder, Jagirdar
P/D : Kewal P. Kashyap M : Shanker Jaikishan
Action, thriller *
© Bombino (N.E.; Eagle)

CHORI CHORI (1956)
Raj Kapoor, Nargis, Pran, Johny Walker, Pran
P : A.V.M., D : Anant Thakur
M : Shanker Jaikishan
Musical, love story *****
© Gold

CHORI MERA KAAM (C-1975)
Shashi Kapoor, Zeenat, Pran, Ashok Kumar
P : Chander Sadnah, D : Brij
M : Kalyanji Anandji
Love story, comedy ***
© Gold (Rajkamal ; -)

CHORNI (C-1982)
Jeetendra, Neetu, Shreeram Lagoo, Helen Jalal Agha
P : V.K. Sood, D : Jyoti Swami
M : Shanker Jaikishan
Action, thriller **
© Surya Bharati (T-Series, Pearls ; Eagle)

CHORAN KA CHOR (C-1970)
Dara Singh, Shyama
P/D : Mohammed Husain M : Dattaram
Action **
© Bombino (CVC ; Eagle)

CHORON KI BARAT (1980)
Shatrughan, Neetu Singh, Danny, Ranjeet, Jeevan, Jagdeep
P : Salim A. Calcutta Walla, D : Harmesh Malhotra
M : Laxmikant Pyarelal
Action ***
© Gold

CHORON KI RANI HASINO KA RAJA (C-1990)
Sumeet Saigal, Sonika Gill, SriPrada, Anupam Kher
Love story, action **
© Gold

CHOWKI NO. 11 (C-1978)
Vinod Mehra, Zarina Wahab, Amjad Khan, Jagdeep
P : Siddhartha, D : V.K. Sobti
Action, thriller **
© Non exclusive

CHOWKIDAAR (C-1975)
Sanjeev Kumar, Yogita Bali, Om Prakash, Vinod Khanna
P : Gopal Ralhan, D : Shyam Ralhan
M : Madan Mohan
Family, love story *
© Pan ; Eagle , Eagle

CHUNAUTI (C-1980)
Feroz Khan, Neetu Singh, Danny, Padma Khanna
P : Ratan Kanwar Bokadia, D : Satpal
M : Laxmikant Pyarelal
Action, thriller *
© Gold, (Rajkamal ; -)

CHUPKE CHUPKE (C-1975)
Amitabh, Dharmendra, Jaya Bhaduri, Sharmila
P : N.C. Sippy, D : Hrishikesh Mukherjee
M : S.D. Burman
Comedy, good music ****
© Indus ; T-Series ; Eagle

CINEMA CINEMA (C-1979)
Kim, Mushtaq Merchant, Amitabh, Hema, Zeenat Aman, etc.
P : Shahab Ahmad, D : Krishna Rao
M : Vijay Raghav Rao
Semi-documentary **
© Gold

CLERK (C-1990)
Manoj Kumar, Rekha, Mohd. Ali, Zeba, Anita Raj,
Shashi Kapoor, Prem Chopra
P/D : Manoj Kumar, M : Uttam Jagdish
Family Drama *
© Samudra ; T-Series ; - (CCT-Multimedia)

COBRA (C-1980)
Ardhendu Bose, Nikki, Ajit, Ranjeet, Jagdeep
P : Ashish Roy, D : Batra Mahender
M : Som Dev Kashyap
Action, thriller **
© Gold (Rajkamal ; -)

COBRA GIRL (1963)
Ragini, Mahipal
Fantasy **
© Sarathi

COFFEE HOUSE (1957)
Shammi Kapoor, Geeta Bali, Helen, Jeeven, Bhagwan
P : Nitee Art Productions, D : Hari Walia
M : Roshan
Love story ***
©

COLLEGE GIRL (C-1989)
Virendra Singh, Amita Nanigia
M : Babu Bose
Social (A) ***
© - ; T-Series ; -

COLLEGE GIRL (C-1978)
Sachin, Reeta Bhaduri, Bindiya Goswami, Shreeram Lagoo
P : S.D. Narang, D : Shantilal Soni
Love story **
© Indus ; TNT : Emperor (CCT-Multimedia)

COLLEGE GIRL (1960)
Shammi Kapoor, Vaijayantimala, Om Prakash, Tabassum
P : Rawal Films, D : T. Prakash Rao
M : Shanker Jaikishan
Love story, family **
© Non exclusive

COMMANDER (C-1981)
Amjad Khan, Tanuja, Jeevan, Arun Govil, Madu Kapoor
P/D : Rakesh Kumar, M : Kalyanji Anandji
Action, thriller ***
© Indus; T-Series ; Emperor

COMMANDER (1959)
Ranjan, Nigar Sultana, Kum kum, Tiwari, Helen
P : Mehar Movies, D : Kidar Kapoor
M : Chitragupta
Action, thriller **
©

COMMANDO (C-1988)
Mithun, Mandakini, Shakti Kapoor, Danny, Kim
P : M.R. Productions, D : B. Subhash
M : Bappi Lahiri
Action, thriller ***
© Teisco ; Eagle ; - ; Shalimar

COOLIE (C-1983)
Amitabh, Rati Agnihotri, Rishi Kapoor, Kader Khan, Waheeda Rehman
P : Ketan Desai, D : Manmohan Desai & Prayagraj
M : Laxmikant Pyarelal
Action, family ****
© Gold

CRICKETER (C-1985)
Mark Zuber, Deepti Naval, Saeed Jaffrey
P : T. Wohra & J.Wohra, D : Bish Mehay
Family, love story *
©

CRIME BRANCH (C)
Captain Raj, Sukumaran
Action, dubbed, (A) *
© - ; - ; Heart

DAAG (C-1973)
Rajesh Khanna, Rakhee, Sharmila, Prem Chopra
P/D : Yash Chopra, M : Laxmikant Pyarelal
Love triangle, musical *****
© Shemaroo ; Media ; Emperor

DAAG (1952)
Dilip Kumar, Nimmi, Usha Kiran, Lalita Pawar
P : Mars Movies, D : Amiya Chakarborty
M : Shanker Jaikishan
Love story ***
© Startrek (Shine Star, TNT ; Emperor ; Shalimar) (CCT-Multimedia)

DAAKA (1959)
Ashok Kumar, Nirupa Roy, Pran
P : Starland, D : Datta
M : Chitragupta
Social **
©

DAAL MEIN KALA (1964)
Kishore Kumar, Chand Usmani, Nimmi, Agha
P : Roop Rangam, D : Satyen Bose
M : C. Ramchandra
Comedy ***
© Indus (CCT-Multimedia)

DAASI (C-1981)
Sanjeev, Rekha, Moushami
P : Subhash Verma, D : Raj Khosla
M : Ravindra Jain
Social, love story **
©

DAASI (1956)
Ashok Kumar, Leela Chitnis
P : Kewal
Social, family ***
©

DAASTAN (C-1972)
Dilip Kumar (d.role), Sharmila, Bindu, Prem Chopra
P/D : B.R. Chopra, M : Laxmikant Pyarelal
Family ***
© Shemaroo ; Media ; Emperor

DASTAN (1950)
Raj Kapoor, Suraiya, Murad, Veena, Suresh
P : Musical Pictures, D : Kardar
M : Naushad
Love story, good music ****
© Non exclusive

DAATA (C-1989)
Mithun, Padmini, Prem Chopra
P/D : Sultan Ahmed, M : Akhtar
Family Drama ***
© Magnum

DACAIT (C-1987)
Sunny Deol, Meenakshi, Rakhee, Raja Murad, Suresh Oberoi
P/D : Rahul Rawail, M : R.D. Burman
Dacoity, action **
© Gold (T-series ; -)

DADA (C-1979)
Vinod Mehra, Bindiya, Amjad Khan, Jagdeep
P/D : Jugal Kishore, M : Usha Khanna
Family, love story ****
© Gold

DADA (1949)
Sheikh Mukhtar, Munawar Sultana, Mukri
P : Omar, Khaiyyam Films, D : Harish
Action **
©

DADAGIRI (C-1987)
Dharmendra, Rati Agnihotri, Govinda, Padmini Kolhapure
P/D : Deepak Shivdasani, M : Annu Malik
Action, thriller ***
© Gold (T-series ; -) (O-Emca)

DADDY (C-1990)
Anupam Kher, Pooja Bhat, Zutshi
P/D : Mahesh Bhatt M : Rajesh Roshan
Emotional family drama ****
© Gold

DADI MAA (C-1966)
Dilip Raj, Beena Roy, Ashok Kumar, Rehman
P : Prasad Films, D : L.V. Prasad
M : Roshan
Family drama, good music ****
©

DAERA (1953)
Nasir Khar, Meena Kumari, Roopmala
P : Kamal Pics., D : Kamal Amrohi
Social **
© Video Link ; Eagle : Eagle : Shalimar

DAFA-302 (C-1975)
Randhir Kapoor, Rekha, Premnath, Ashok Kumar
P : B. Gupta Chand, D : K. Shrivastva
M : Laxmikant Pyarelal
Action, thriller **
©

DAGABAAZ (1956)
Dev Kumar, Jayshree, Chandrashekar, Helen
P : Nitin Pictures.. D : Shiv Kumar
M : Dilip Raj
Family drama **
© Gold

DAHEJ (1950)
Jayshree, Karan Dewan, Prithviraj, Lalita Pawar
P/D : V. Shantaram, M : Vasant Desai
Social ***
©

DAHLEEZ (C-1986)
Raj Babbar, Smita Patil, Jackie Shroff, Meenakshi
P : B.R. Chopra, D : Ravi Chopra, M : Ravi
Action, family, social **
© Shemaroo ; Media ; Emperor

DAHLEEZ (1950)
Karan Diwan, Jay Shree, Prithviraj
P : Raj Kamal, D : V. Shanta Ram
Family **
©

DAK BANGLA (C-1987)
Rajan Sippy, M. Khan, Swapna, Ranjeet
P : Ramsay Movies, D : Keshu Ramsay
M : Bappi Lahiri
Suspense **
© Gold

DAK BUNGLA (1947)
Wasti, Suraiya, Gope, Kamal Kapoor
P : Indian National Pics., D : M. Sadiq
Social **
©

DAK BABU (1954)
Talat Mehmood, Nadira, Kuldeep
P : Jubilee Pics. D : Lekhraj Bhakri
M : Dhani Ram
Social *
©

DAK GHAR (1966)
Sharmila, Balraj Sahni, Sachin, Mukri,
P : Children Films Soc., D : Zul Velani
M : Madan Mohan
Social, children's film **
©

DAKU (C-1986)
Kabir Bedi
Action *
© - ; Super, Pearls, Shinestar ; -

DAKU (1955)
Shammi Kapoor, Shashikala, Kuldip
P : Basant, D : Aspi
Costme **
©

DAKU AUR DHAGWAN
Ashish Kumar, Sushma, Shahu Modak
P : Bhupen Desai, D : Dhirubhai Desai
M : Avinash Vyas
Religious **
© Gold (Rajkamal ; -)

DAKU AUR JAWAN (C-1978)
Sunil Dutt, Leena Chandavarkar, Vinod Khanna
P : Jagdish C. Sharma, D : Sunil Dutt
M : Laxmikant Pyarelal
Dacoity, social ****
© Video Plaza ; Eagle ; Shalimar

DAKU AUR MAHATMA (C-1977)
Kabir Bedi Rajendra Kumar, Reena Roy
P : Radha Mohan Arts D : Ravi Kant Nagaich
M : Ravindra Jain
Action, social **
© Suryabharti (N.E.; Eagle)

DAKU BIJLEE (C-1986)
Kajal Kiran, Roshni, Krishna, Puneet Issar
P : Mohan T. Gehani, D : Reetu Raj
M : Anwar Usmaan
Action **
© Bombino (N.E. ; Eagle)

DAKU HASINA (C-1987)
Rajnikant, Zeenat Aman, Raza Murad
P : B.K. Adarsh, D : Ashok Roy
M : Usha Khanna
Dacoity, love story **
© Gold (T-Series ; -)

DAKU MANGAL SINGH (C-1966)
Dara Singh, Mumtaz, Nishi, Prithvi Raj, Sapru
P : Pinky Films, D : Chand
M : Laxmikant Pyarelal
Dacoity, love story **
© Non exclusive

DAKU RAJA (C-1987)
Chiranjeevi, Silk Smitha
Dubbed, action *
© - ; - ; Eagle (CCT-Multimedia)

DAKU KI LADKI (1954)
Sheikh Mukhtar, Geeta Bali, Mukri
P : Harish Productions
M : Hemant Kumar
Action *
©

DAKU MANSOOR (1934)
Prithviraj, Husna Bano, K.L. Saigal
P : New Theatres, D : Nitin Bose M : R.D. Boral
Action **
©

DAKU RANI HIMMATWALI (C-1984)
Kavita, Sudarshan, Vijay Lalita, Jyoti Laxmi
P : K. Mahendra, D : K.S. Reddy
M : Sathyam
Action *
© Gold (- ; Heart) (O-Emca)

DAKU RANI TALWARKAR
K.R. Vijaya, Suresh Kumar
P/D : D.D. Arts
Action *
© (CCT-Multimedia)

DAMAAD (C-1978)
Amol Palekar, Ranjeeta, Dr.Shreeram Lagoo
P : A.V. Mohan & Anand Bhosle, D : Rajat Rakshit
M : Indravadan Bhatt
Family, comedy ***
© Bombino (CVC ; Eagle)

DAMAAD (1961)
Bhagwan, Krishna Kumari, Cuckoo
P : Bimla Prod., D : Brij Rani
M : Hemant Bhonsle
Family, comedy ***
© Gold (O-Emca)

DAMAAD CHAHIYE (C-1973)
Priyadarshini, Benjamin Gilani, Madan Puri
P : Jagdish Sharma
Comedy ***
© Bombino (N.E. ; Eagle) (CCT-Multimedia)

DAMAN (1951)
Ajit, Nigar, Pran, Agha, Hiralal
P : Madhukar Pics., D : Nanabhai Bhatt
M : K.Dutta
Social *
©

DAMAN AUR AAG (C-1973)
Sanjay Khan, Saira Bano, Balraj Sahni
P : J.R. Gupta, D : Vinod Kumar
M : Shanker Jaikishan
Love story **
© Indus (T-Series ; -)

DANA PANI (C-1989)
Mithun, Padmini, Asha Sachdev, Shafi Inamdar
P : Navratna Fims, D : Deven Verma
M : Annu Malik
Social **
© Excel (CCT-Multimedia)

DANA PANI (1953)
Bharat Bhushan, Meena Kumari, Shashi Kapoor
P : Sunrise Pictures, D : V.M. Vyas
M : Madan Mohan
Love story ***
© *Magnum (T-Series , -)*

DANCE DANCE (C-1987)
Mithun, Mandakini, Amrish Puri, Smita Patil
P/D : B. Subhash, M : Bappi Lahiri
Musical, action ****
© Magnum (N.E. ; - ; T-Series)

DANCER (C-1991)
Akshay Kumar, Mohini, Mohnish Behl
P : Raj Kumar Ludham D : Kishore Vyas
M : Anand Milind
Love story, action **
© Gold

DANKA (1954)
Amar Nath, Nimmi, Sunder, Om Prakash
P : Goodwill Pictures, D : J.P. Advani
Love story **
© - ; T-Series ; -

DARA (1953)
Sheikh Mukhtar, Begumpara, Mukri
P : Omar Khayyam F. D : Harish M : Modh Shafi
Family *
©

DARA SINGH (1964)
Dara Singh, Nishi, Jeeva, Tiwari
P : N.C. Films D : Kedar Kapoor M : Hanraj Behl
Action **
© Telsco

DARAR (C-1977)
Baldev Khosa, Rohini
P : Shanti Sagar D : Ved Rahi
M : Sudhir Phadke
Social ***
© Videolink

DARD (C-1981)
Rajesh Khanna, Hema, Prem Chopra, Poonam Dhillon
P : *Shyam Sunder Shivdasani, D : Ambrish Sangal*
M : Khayyam
Love story ***
© Gold

DARD (1947)
Suraiya, Ajit, Munawwar Sultan, Husn Banu, Shyam
P/D : Kardar, M : Naushad
Musical, social ***
© Gold

DARD KA RISHTA (C-1983)
Sunil Dutt, Reena Roy, Smita Patil, Khushboo, Ashok Kumar
P/D : Sunil Dutt, M : R.D. Burman
Family, social *****
© Shemaroo ; Media ; Emperor

DARD-E-DIL (C-1982)
Mukesh Khanna, Zarina Wahab, Ranjeet
P : Sargam Pictures (P) Ltd. D : Suresh Prakash
M : Raam Laxman
Love story, action **
© Ultra ; TNT ; -

DARD-E-DIL (1953)
Premnath, Nimmi, Ratan Kuamr
P/D : Nitin Bose M : R.C. Boral
Lover Story **
©

DARINDA (C-1977)
Sunil Dutt, Parveen Babi, Feroz Khan, Madan Puri
P : M.G. Gulati, D : Kaushal Bharti
M : Kalyanji Anandji
Action, thriller ***
© Gold

DARIYA DIL (C-1987)
Govinda, Kimi Katker, Kader Khan, Shakti Kapoor
M : Rajesh Roshan
Family drama ***
© Shemaroo ; Media ; Eagle ; Shalimar

DARK STREET (1961)
Ashok Kumar, Nishi, K.N. Singh, Anoop Kumar
P : Shanker Movies, D : Naresh Saigal
Action, suspense, **
© - ; T-Series ; -

DARLING DARLING (C-1977)
Dev Anand, Zeenat Aman, Prem Chopra, Mehmood
P : Fortune Films Unit, D : Gogi Anand
M : R.D. Burman
Love story ***
© Karan ; T-Series ; - (CCT-Multimedia)

DAROGA JI (1949)
Nargis, Jairaj, Neelam
P : Nargis Art D : Akhtar Hussain M : Bhola
Love story *
© Bombino (- ; Eagle)

DARPAN (C-1970)
Sunil Dutt, Waheeda Rahman
P/D : A. Subha Rao M : Laxmikant Pyarelal
Family, good music ***
©

DARWAZA (C-1978)
Anil Dhawan, Imtiaz, Sapna, Shamlee
P : Kiran Ramsay, D : Tulsi & Shyam Ramsay
M : Sapan Jagmohan
Suspense, horror ****
© Gold

DASTAK (C-1970)
Sanjeev Kumar, Rehana Sultan, Anwar Hussain
P/D : Rajinder Singh Bedi, M : Madan Mohan
Social, offbeat, musical ****
© Indus (T-Series ; Eagle)

DAULAT (C-1982)
Vinod Khanna, Zeenat, Raj Babbar, Sarika, Amjad Khan
P : Milan Movies, D : Mohan Saigal
M : R.D. Burman
Action, love story ***
© Bombino (GVP ; Eagle ; Shalimar)

DAULAT (1949)
Mahipal, Madhubala, Leela Misra, Jankidas
P : Minerva, D : Sohrab Modi
M : Hanuman Prasad
Family **
© - ; Rajkamal ; -

DAULAT KE DUSHMAN (C-1983)
Shatrughan, Manjushree, Pran, Vinod Khanna
P: Manu Narang D: Bimal Rawal M : R.D. Burman
Action **
© Gold

DAUGHTER OF SINDBAD (1958)
Jairaj, Nadira, Pran
P : Starland Prod. D : Rati Lal
M : Chitragupta
Fantasy ***
©

DAV PECH (C-1989)
Jeetendra, Bhanupriya, Prem Chopra
P: Padmini, D: Kawal Sharma
M : Annu Malik
Action ***
© Gold

DAYAR-E-MADINA (C-1975)
Tabrez, Nazima, Imtiyaz
P : S.A. Mehmood D : A. Shamsheer
M : Mohammed Shafi
Religious ***
© - ; TNT ; -

DAYAR-E-PAIGARBAN
Religious **
© President

DAYAVAN (C-1988)
Vinod Khanna, Feroz Khan, Madhuri Dixit
P : F.K. Int. D : Feroz Khan
M : Laxmikant Pyarelal
Action ***
© Video Palace ; TNT ; Eskay

DECCAN QUEEN
Dubbed, action *
© Magnum

DEEDAR (C-1970)
Dheeraj Kumar, Anjana Choudhary, K.N. Singh
P/D : Jugal Kishore, M : Usha Khanna
Love story *
© Gold

DEEDAR (C-1951)
Dilip Kumar, Nargis, Ashok Kumar, Nimmi
P : Filmkaar, D : Nitin Bose, M : Naushad
Love story *****
© Ultra ; Eagle, TNT ; -

DEEDAR-E-YAAR (C-1982)
Jeetendra, Rekha, Tina Munim, Rishi Kapoor
P : Prasan Kapoor, D : H.S. Rawail
M : Laxmikant Pyarelal
Love story **
© Gold

DEEP JALTE RAHEN (1959)
Abhi Bhattacharya, Randhir, Agha
P : Filmestan, D : Datta, M : Roshan
Social **
© Ultra

DEEWANA MUJH SA NAHIN (C-1990)
Aamir Khan, Madhuri Dixit, Khushboo
M : Anand Milind
Love story, comedy ***
© Gold

DEEWAR (C-1975)
Amitabh, Parveen Babi, Shashi Kapoor, Neetu Singh, Nirupa Roy
P : Gulshan Rai, D : Yash Chopra
M : R.D. Burman
Emotional, family drama *****
© Gold

DEEWAR (1955)
Karan Dewan, Munawwar Sultana, Murad
P : Indralok Pics, D : S. Khalil
Social **
©

DEHSHAT (C-1981)
Navin Nischal, Sarika, Om Shivpuri, Nadira
P : Ramsay Kamal, D : Tulsi & Shyam Ramsay
Suspense, horror ***
© Karan, Teisco (N.E. ; Eagle) (CCT-Multimedia)

DEKH KABIRA ROYA (1957)
Anoop Kumar, Shobha Khote, Ameeta, Anita Guha
P : Sreerangam Chitra, D : Amiya Chakravorty
M : Madan Mohan
Comedy, musical *****
© Startrek (TNT ; Shinestar; Emperor ; Shalimar) (CCT-Multimedia)

DEKHA PYAR TUMHARA (C-1983)
Kamal Hasan, Poonam, Shakti Kapoor
Family, love story **
© Bombino (Shinestar ; Eagle)

DES PARDES (C-1978)
Dev Anand, Tina Munim, Mehmood, Amjad Khan, Pran
P/D : Dev Anand, M : Rajesh Roshan
Action, good music (A) *****
© Video Palace (GVP ; Eskay)

DESH DROHI (C-1980)
Navin Nischal, Saira Banu, Ranjeet, Asrani, Pran
P : Bhagwant Singh & G.L. Khanna,
D : Prakash Mehra M : Kalyanji Anandji
Social, action **
©

DESH PREMEE (C-1982)
Amitabh (d.role), Hema, Shammi Kapoor, Parveen Babi, Amjad Khan, Uttam Kumar
P : Subhash Desai, D : Manmohan Desai
M : Laxmikant Pyarelal
Action, thriller ****
© Gold

DESH KE DUSHMAN (C-1989)
Raaj Kumar, Hema, Shashi Kapoor, Mandakini
P : Manmohan Films, D : Swaroop Kumar
M : Sonik Omi
Action ***
© Indus ; T-Series ; -

DESHWASI (C-1991)
Manoj Kumar, Hema Malini, Poonam Dhillon
P/D : Rajeev Goswami, M : Laxmikant Pyarelal
Social *
© Magnum

DETECTIVE (1958)
Pradeep Kumar, Madhubala, Johny Walker
P : Amiya Chitra, D : Shakti Samanta
Love story, suspense ***
© Gold, Teisco

DEV KANYA (1963)
Mahipal, Anita Guha, Mukri, Babu Ray
P : Sur Sagar Chitra, D : S.N. Tripathi
M : S.N. Tripathi
Mythological **
©

DEV KANYA (1946)
Leela Desai, Leela Chitnis
P : Vishnu Cine, D : Dhirubhai Desai
Family **
©

DEVAR (1966)
Dharmendra, Sharmila, Deven Verma, Shashi Kala
P : Deluxe Films, D : Mohan Saigal
M : Roshan
Family drama, good music ****
© Indus ; T-Series ; Emperor

DEVAR BHABI (1966)
Rajendra Kumar, Mala Sinha, Balraj Sahni
P : Royal, D : Kedar Kapoor, M : Ravi
Family ***
©

DEVDAS (1955)
Dilip Kumar, Vaijayantimala, Suchitra Sen, Motilal, Pran
P/D : Bimal Roy Prod., M : S.D. Burman
Love story *****
© Magnum ; (Super, Pearls, Shinestar ; Sunita ; T-series)

DEVDAS (1935)
K.L. Sehgal, Jamuna, Raj Kumari
P : New Theatres, D : P. C. Barua
M : Timir Baran
Love story *****
© Startrek ; Shinestar ; -

DEVI (C-1970)
Sanjeev Kumar, Nutan, Aruna Irani, Farida Jalal
P : A.V. Subramaniam, D : V. Madhusudan
M : Laxmikant Pyarelal
Family drama ***
© Suryabharti, Video Link ; T-Series ; Eagle

DEVSHISHU (C-1987)
Om Puri, Smita Patil, Rohini Hattangadi, Sadhu Mehar
P : N F D C, D : Utplendu Chakravorty
M : Utpalendu Chakravarty
Social, off beat ***
© Magnum (N.E., - ; T-Series)

DEVTA (C-1978)
Sanjeev Kumar, Shabana Azmi, Danny, Rakesh Roshan
P : N.N. Sippy, D : S. Ramanathan
M : R.D. Burman
Social, action ***
© Gold

DEVTA (1956)
Gemini Ganeshan, Vaijayantimala, Anjali Devi, Agha
P : Narayan & Co., D : Pattanna
M : C.Ramchandra
Family drama **
© Video Link ; Sunder ; T-Series, Pearls ; Eagle

DHAKE KI MALMAL (1965)
Kishore Kumar, Madhubala, Om Prakash
P/D : J. K. Nanda. M : O.P. Nayyar.
Family, comedy, good music ****
© Gold

DHAMAKA (C-1980)
Kiran Kumar, Sarika, Raza Murad
P : Sukhdev Bhamija, D : Jagdish
M : J.Kaushik
Action, thriller **
© Video Palace ; TNT ; - ; Eagle

DHAMKEE (C-1973)
Vinod Khanna, Yogita Bali, Bindu
Jr. Mehmood, Kumkum
P : T.H. Shah, D : Parvez, M : Ganesh
Action, suspense ***
© Gold (Rajkamal ; -)

DHAN DAULAT (C-1980)
Rishi Kapoor, Neetu Singh, Pran, Mala Sinha, Rajendra Kumar
P : Vinod Shah D. Harish Shah
M : R.D. Burman
Action, family ***
© Bombino (CVC ; Eagle)

DHANWAN (C-1982)
Rajesh Khanna, Reena Roy, Rakesh Roshan, Om Prakash
P : Sohan Lal Kanwar, D : Surendra Mohan
M : Hridaynath Mageshkar
Family ****
© Video Link ; Pearls, Eagle, Shinestar ; Eagle ; - (CCT-Multimedia)

DHARAM ADHIKARI (C-1980)
Dilip Kumar, Jeetendra, Sridevi, Kader Khan, Pran
P : U.V. Suryanarayan Rao
D : K. Raghavendra Rao M : Bappi Lahiri
Family, action **
© Ultra (Rajkamal ; -)

DHARAM AUR KANOON (C-1984)
Dharmendra, Rajesh Khanna, Jaya Prada, Asha Parekh, Danny
P : Pranlal Mehta, D : Joshi
M : Kalyanji Anandji
Action, thriller **
© Gold

DHARAM KANTA (C-1982)
Raaj Kumar, Waheeda, Reena, Jeetendra, Rajesh Khanna, Amjad, Sulakshana Panditt
P/D : Sultan Ahmed, M : Naushad
Action, thriller ***
© Shemaroo , Media ; Eskay

DHARAM KARAM (C-1975)
Raj Kapoor, Randhir Kapoor, Rekha, Premnath, Dara Singh, Alka,
P : Raj Kapoor, D : Randhir Kapoor
M : R.D. Burman
Family drama, social, good music ***
© Gold

DHARAM PUTRA (1961)
Shashi Kapoor, Mala Sinha, Rehman, Nirupa Roy
P : B.R. Films, D : Yash Chopra, M : N.Dutta
Social ***
© Gold ; Media ; -

DHARAM SHATRU (C-1983)
Shatrughan, Reena Roy, Shakti Kapoor, Pran
P : A.V. Mohan, D : Harmesh Malhotra
M : Hemant Bhonsle
Action, love story ***
© Video Plaza ; Eagle ; Eagle

DHARAM VEER (C-1977)
Dharmendra, Zeenat, Jeetendra, Neetu Singh, Pran
P : Subhash Desai, D : Manmohan Desai
M : Laxmikant Pyarelal
Action, costume, good music *****
© Shemaroo ; Media ; Emperor

DHARAM YUDH (C-1989)
Sunil Dutt, Shatrughan Sinha, Kimi Katkar, Pran, Ranjeet
P : Pawan Kumar, D : Sudershan Naag
M : Rajesh Roshan
Action **
© Gold

DHARKAN (C-1972)
Sanjay Khan, Mumtaz, Rupesh Kumar, David
P/D : Devendra Goel, M : Ravi
Suspense, thriller ****
© Non exclusive

DHARMA (C-1973)
Havin Nischal, Rekha, Ajit, Pran, Bindu
P : S.K. Kapoor, D : Chand
M : Kalyanji Anandji
Dacoity, action *****
© Sunder ; Paramount ; -

DHARMATMA (C-1975)
Feroz Khan, Hema, Rekha, Danny, Premnath, Farida Jalal
P/D : Feroz Khan, M : Kalyanji Anandji
Action, thriller, good music *****
© Video Palace ; T.N.T ; Eskay

DHARM PATNI (1953)
Mahipal, Nirupa Roy, Gope, Moti Sagar
P : Harishchandra Pics., D : Ramachandra Thakur
Family **
©

DHARTI (C-1970)
Rajendra Kumar, Waheeda Rehman, Ajit, Balraj Sahni
P/D : Sridhar, M : Shanker Jaikishan
Action thriller, good music ****
© Bombino (CVC ; Eagle)

DHARTI AAKASH (C-1987)
Raj Kiran, Madhu Kapoor, Madan Puri, Iftekhar, Kajal Kiran
Family drama *
© Gold

DHARTI AAKASH
Iftekhar, Madan Puri, Kajal Kiran
Social *
© Gold

DHARTI KAHE PUKAR KE (C-1969)
Jitendra, Sanjeev Kumar, Nanda, Tiwari
P : Vaishali Films, D : Dulal Guha
M : Laxmikant Pyarelal
Family drama, social, good music *****
© Bombino (GVP ; Eagle)

DHARTI KE LAL (1946)
Balraj Sahni, Tripti Mitra, Shombu Mitra
P : IPTA, D : K.A. Abbas, M : Ravi Shankar
Family, social **
© Bombino (Krishna, T-Series, Pearls ; Eagle)

DHARTI KI GOD MEIN (C-1971)
Shatrughan, Som Dutt, Sunder, Kamal
Love story **
© Bombino (N.E. ; Eagle) (O-Emca)

DHARTI MATA (1938)
K.L. Saigal, Kamlesh Kumari, Nawab
P : New Theaters, D : Nitu Boose
M : Pankaj Mulick
Social **
©

DHAT TERE KI (C-1983)
Ravi Baswani, Rameshwari, Kiran Virale
P : Manju Mishra, D : Meraj
M : Kuldeep Singh
Comedy **
© Magnum (Super, Shinestar, Pearls ; Sunita ; T-Series)

DHOBI DOCTOR (1954)
Kishore Kumar, Usha Kiran, Jagdeep, Mehmood
P : Ranjit, D : Phani Majumdar,
M : Khayyam
Comedy ***
©

DHOKHEBAAZ (C-1984)
Shatrughan, Vidya Sinha, Ranjeeta, Amjad Khan
P : Dibu Sinha
Action ***
© Bombino (Eagle ; Eagle ; Shalimar)

DHONGEE (C-1980)
Randhir Kapoor, Neetu Singh, Sujit Kumar, Premnath, Asrani
P : Kant Kumar, D : Ashok Roy
M : R.D. Burman
Comedy, love story **
© Telsco

DHOOL KA PHOOL (1959)
Rajendra Kumar, Mala Sinha, Nanda, Ashok Kumar, Manmohan
P : B.R. Films, D : Yash Chopra, M : N.Dutta
Social, good music *****
© Non exclusive

DHOON (1953)
Raj Kapoor, Nargis, Motilal, Cuckoo
P : Silver Films, D : Kumar
M : Madan Mohan
Love story **
©

DHOOP CHHAON (C-1977)
Hema Malini, Sanjeev Kumar, Yogita Bali
P : S.N. Jain, D : Prahlad Sharma
M : Shanker Jaikishan
Family, Love story **
© Non exclusive

DHOOP CHHAON (1954)
Bharat Bhushan, Shyama, Agha
P : Suhail, D : S.M. Raza
Family *
©

DHOTI LOTA AUR CHAUPATI (C-1975)
Mohan Choti, Mehmood, Bindu, Premnath,
P/D : Mohan Choti, M : Shamji Ghanshyamji
Comedy **
© Non exclusive

DHUAN (C-1981)
Mithun, Ranjeeta, Amjad Khan, Rakhee, Padma Khanna
P : Gautam Guha, D : Dalal Guha
M : R.D. Burman
Suspense, love story ***
© Startrek ; Media, Solar ; Heart

DHUEN KI LAKEER (C-1981)
Parveen Babi, Ramesh Arora
Love story **
© Startrek ; TNT, Shinestar ; - ; Shalimar) (CCT-Multimedia)

DHUND (C-1973)
Sanjay Khan, Zeenat, Navin Nischal, Danny
P/D : B.R. Chopra, M : Ravi
Suspense, murder mystery ****
© Non exclusive

DIAL 100 (C-1982)
Vinod Mehra, Bindiya Goswami, Ashok Kumar
P : Ramraj Kala Mandir, D : S. Ramana
M : Bappi Lahiri
Suspense, thriller **
© Non exclusive

DIDI (1959)
Sunil Dutt, Waheeda Rehman, Feroz Khan, Om Prakash
P : Sadashiv Ch., D : K. Narayan Kale
M : N.Dutta
Family drama ***
© Non exclusive, (CCT-Multimedia)

DIL (C-1990)
Aamir Khan, Maduri Dixit, Anupam Kher, Sayeed Jaffery
P/D : Inder Kumar M : Anand Milind
Love story, musical *****
© Gold

DIL AKHIR DIL HAI (C-1982)
Naseeruddin, Rakhee, Parveen Babi
P : M.S. Gulati, D : Esmayeel Shroff
M : Khayyam
Family, love story, good music **
© Gold

DIL APNA AUR PREET PARAI (C-1969)
Raaj Kumar, Meena Kumari, Nadira, Helen, Om Prakash
P : Mahal Pictures, D : Kishore Sahu
M : Shanker Jaikishan
Emotional, love story, good music ***
© Bombino (CVC ; Eagle)

DIL AUR DEEWAR (C-1979)
Jeetendra, Rekha, Ashok Kumar, Sarika, Prem Chopra
P : D. Rama Naidu, D : K. Bapaiah
M : Laxmikant Pyarelal
Family, love story ***
© Indus (T-Series ; Emperor)

DIL AUR MOHABBAT (C-1968)
Sharmila Tagore, Joy Mukherji, Ashok Kumar, Bela Bose
P : Shilpkar, D : Anand Datta
M : O.P. Nayyar
Family, love story **
© Bombino (N.E. ; Eagle)

DIL BHI TERA HUM BHI TERE (1960)
Dharmendra, Kum Kum, Jeevan, Bindu, Mohan Choti, Balraj Sahni
P : Kanwar Kala Mandir, D : A.C. & Hingo
M : Kalyanji Anandji
Family drama, love story ***
© Bombino (CVC ; Eagle) (O-Emca)

DIL DAULAT DUNIYA (C-1972)
Rajesh Khanna, Sadhana, Ashok Kumar, Helen
P/D : P. N. Arora
M : Shanker Jaikishan
Family drama ***
© Video Plaza

DIL DEKE DEKHO (1959)
Shammi Kapoor, Asha Parekh, Rajendra Nath
P : Filmalaya, D : Nasir Hussain
M : Usha Khanna
Musical, love story *****
© Video Palace ; TNT, Eagle ; Eagle

DIL DIWANA (C-1974)
Randhir Kapoor, Jaya Bhaduri, Aruna Irani
P : Ramesh Behl, D : Narendra Bedi
M : R.D. Burman
Love story **
© Gold

DIL DIYA DARD LIYA (C-1966)
Dilip Kumar, Waheeda, Pran, Rehman, Sajjan
P : Kay Production, D : A.R. Kardar
M : Naushad
Love story, musical ****
© Gold, Telsco ; Shinestar ; -

DILER (C)
Hemant Birje, Sahila Chadda
Action **
© (CCT-Multimedia)

DIL-E-NADAN (C-1982)
Rajesh Khanna, Jaya Prada, Shatrughan, Smita Patil
P : S.M. Sundaram, D : Sridhar
M : Khayyam
Love triangle **
© Bombino (N.E. ; Eagle)

DIL-E-NADAN (1953)
Talat Mahmood, Shyama, Shyama Kumar
P/D Kardar, M : Ghulam Mohamad
Love Story **
©

DIL EK MANDIR (1963)
Raj Kumar, Meena Kumari, Rajendra Kumar, Mehmood
P : Chitralaya; D : Sridhar
M : Shanker Jaikishan
Love triangle, family, good music *****
© Bombino (N.E.; Eagle)

DIL EK MUSAFIR (C-1989)
Mazhar Khan, Neelam Mehra, Nadira
Love story *
© Magnum

DIL HAI KE MANTA NAHIN (C-1991)
Aamir Khan, Pooja Bhat, Anupam Kher,
P : Gulshan Kumar, D : Mahesh Bhatt
M : Anand Miland
Romantic comedy *****
© T-Series

DIL HI TO HAI (1963)
Raj Kapoor, Nutan, Pran, Agha
P : Rawal Films, D : P.L. Santoshi
M : Roshan
Family, love story, good music ****
© Sarathi ; N.E. ; Shalimar

DIL KA HEERA (C-1979)
Dharmendra, Hema, Abhi Bhattacharya, Sachin
P : Manian & Vidwan, D : Dulal Guha
M : Laxmikant Pyarelal
Family, love story **
© Startrek (Pearls ; - ; Shalimar)

DIL KA RAJA (C-1972)
Raaj Kumar, Sunil Dutt, Leena Chandavarkar, Waheeda Rehman, Ajit, Jagdeep
P : A.A. Nadiadwala, D : P. Madhavan
M : R.D. Burman
Action, love story ***
© Shemaroo ; Media ; Emperor

DIL KA SATHI DIL (C-1982)
Kamal Hasan, Zarina Wahab
P : Madan Lal, D : N. Shankran Nair
M : Salil Chaudhary
Love story *
© (CCT-Multimedia)

DIL KE RAHEE (C-1973)
Rakesh Pandey, Rehana Sultan, Sulochana
P : Majida Movies, D : B.R. Ishara
M : Madan Mohan
Love story **
©

DIL KI BASTI (1949)
Masood Khan, Nigar Sultana, Tiwari, Urmila
P : Aina Pictures, D : Wahid Qureshi
M : Gulam Mohammad
Love story *
©

DIL KI DUNIYA (1949)
Mazhar Khan, Geeta Bali, Madanpuri, Munawar Sultana
P : Noble Art Prod., D : Mazhar Khan
M : Gobindram
Family **
©

DIL KI RANI (1947)
Raj Kapoor, Madhubala, Shyam Sunder
P : Amar Jyoti, D : Mohan Sinha
M : S.D. Burman
Love story *
© Prism

DIL LAGA KE DEKHO (C)
Sridevi, Krishna
Dubbed *
© Present

DIL NE PHIR YAAD KIYA (C-1966)
Dharmendra, Nutan (d.role), Rehman, Jeevan
P : Rawal Films, D : C.L. Rawal
M : Sonik Omi
Family, love story, good music ****
© Non exclusive

DIL NE PUKARA (C-1967)
Shashi Kapoor, Rajshree, Sanjay Khan, Mehmood, Helen
P : Mohan Pictures, D : Mohan
M : Kalyanji Anandji
Love story **
© Non exclusive

DIL SE MILE DIL (C-1978)
Bhisham, Shyamli, Om Shivpuri
P/D : Bhisram Kohali, M : Bappi Lahiri
Romantic *
© Ultra ; Eagle, TNT ; -

DIL TERA DIWANA (1962)
Shammi Kapoor, Mala Sinha, Mehmood
P : Padmini Productions, D : B.R. Panthalu
M : Shanker Jaikishan
Family, good music ****
© Ultra ; Eagle, TNT ; -

DIL TUJH KO DIYA (C-1987)
Kumar Gaurav, Rati Agnihotri, Amrish Puri, Mala Sinha
P/D : Rakesh Kumar, M : Rajesh Roshan
Love story *
© Video Plaza ; Eagle ; - ; Shalimar

DIL WALE DULIIANIYA LE JAYENGE (C)
Devendra, Desh Gautam, Beena, Tariq Shah
Love story
© Bombino (Krishna, N.E. ; Eagle)

DILAWAR (C-1984)
Sachin, Kim, Danny, Bharat Kapoor
P/D : Ramesh Bedi, M : Manas Mukherjee
Action **
© Suryabharti (- ; Eagle) (CCT-Multimedia)

DILAWAR (1966)
Randhawa, Saroja Devi, Tiwari, Ranjan
P : Nutan Chitra, D : Harish Khatri
M : N Dutta
Action, thriller *
© Bombino (- ; Eagle)

DILDAAR (C)
Jeelendra, Rekha, Nazneen
P : D.Ranu Naidu, D : K. Bapayya
M : Laxmikant Pyarelal
Family **
© Indus (T-Series ; -)

DILER
Rajnikant, Radha
Dubbed, action *
© Present

DILJALA (C-1987)
Jackie Shroff, Farha, Danny, Tanuja
P : Romesh Sharma, D : Bapu
M : Bappi Lahiri
Action **
© Magnum (CVC ; - ; Shalimar ; T-Series)

DILLAGI (C-1978)
Dharmendra, Hema, Bindu, Deven Verma, Asrani
P : Vikram & Ajit Singh, D : Basu Chatterjee
M : Rajesh Roshan
Comedy, love story ***
© Startrek (GVP, Heart)

DILLAGI (1966)
Sanjay Khan, Mala Sinha
P : Golden Films, D : S. Banerjee
M : Laxmikant Pyarelal
Romantic **
©

DILLAGI (1942)
Vijay Kumar, Sayeeda Khan
Love story *
© Magnum (Super, T-Series, Shinestar, -)

DILLAGI (C-1949)
Shyam, Suraiya, Sharada, Shyam Kumar
P : Kardar Prod., D : Kardar, M : Naushad
Family ***
© Non exclusive

DILLI KA THUG (1958)
Kishore Kumar, Nutan, Amar, Madan Puri
P : New Oriental Pictures, D : S.D. Narang
M : Ravi
Comedy ****
© Video Link ; Eagle, Shinestar, Pearls ; Eagle ; Shalimar (CCT-Multimedia)

DILRUDA (1950)
Dev Anand, Rehana, Yakub, Cuckoo
P : Lotus Orient Films, D : Dwarka Khosla,
M : Gian Dutt
Love story ***
© Suryabharati (CCT-Multimedia)

DILRUBA TANGEWALI (C-1987)
Hemant Birje, SriPrada, Pran
P : Devi Films, D : S.R. Pratap
M : Anwar Usmaan
Action, *
© Bombino (CVC ; Eagle ; Shalimar)

DILWALA (C-1986)
Mithun, Meenakshi, Ranjeet, Smita Patil
P : D. Rama Naidu, D : K. Murli, Mohana Rao
M : Bappi Lahiri
Action, love story ***
© Indus (T-Series ; -)

DIN DAHADE (C-1990)
Sunil Puri, Shreeparda
P : Aman Movies D : Usha Chouhan
M : Bappi Lahiri
© Bombino (- ; Eagle)

DIWALI KI RAAT (1956)
Talat Mehmood, Roompmala, Shashikala
P : A.R. Prod., D : Deepak Asha
Social *
©

DISCO DANCER (C-1982)
Mithun, Kim, Rajesh Khanna, Danny
P/D : B. Subhash, M : Bappi Lahiri
Musical, love story ****
© Magnum (Super, ShinestarT-Series ; -)

DIVORCE (C-1984)
Kumar Gaurav, Poonam, Sharmila, Girish Karnad
P : Mewar Films, D : N.D.Kothari
M : Usha Khanna
Love story **
©

DIWAN JEE (1951)
Raj Kumar, Krishna Kumari, Dalpat, Gulab
P : Ravi Theatre, D : Gulabbhai Desai
M : Banerjee
Social **
©

DIWANA (C-1967)
Raj Kapoor, Saira Bano, Kanhaiyalal, Lalita Pawar
P : Anupam Chitra, D : Mahesh Koul
M : Shanker Jaikishan
Family, musical ***
© Indus (N.E. ; Eagle)

DIWANA (1953)
Suresh Kumar, Suraiya, Jeevan, Amir Ali
P : Kardar Production, D : Kardar
M : Naushad
Comedy *
© Gold

DIWANA TERE NAAM KA (C-1987)
Mithun, Vijayeta Pandit, Danny, Jagdeep, Seema Deo
P : Gautam Bhatia, D : Deepak Bahry
M : Raam Laxman
Love story ***
© Magnum (CVC, T-Series ; - ; Shalimar)

DIWANGEE (C-1976)
Shashi Kapoor, Zeenat Aman, Mehmood, Helen
P : Subodh Mukherjee, D : Samir Ganguli
M : Ravindra Jain
Love story **
© Bombino (- ; Eagle)

DO ANJANE (C-1976)
Amitabh, Rekha, Prem Chopra, Utpal Dutt
P : Navjeevan Films, D : Dulal Guha
M : Kalyanji Anandji
Family, love story ***
© Indus (T-Series ; Emperor)

DO ANKHEIN (C-1974)
Ashok Kumar, Rekha, Biswajit
P : Gulshan Behl, D : G.H. Sareen
M : Hansaraj Behl
Love story **
© Teisco

DO ANKHEN BARAH HAATH (1957)
V. Shantaram, Sandhya, David, B.M. Vyas
P : Raj Kamal, D : V.Shantaram
M : Vasant Desai
Offbeat, social, musical *****
©

DO AUR DO PAANCH (C-1980)
Amitabh, Hema, Shashi Kapoor, Parveen Babi
P : C. Dandayathapan, D : Rakesh Kumar
M : Rajesh Roshan
Comedy, action ***
© Video Palace (N.E.; Eagle)

DO BEHNEN (1959)
Rajendra Kumar, Shyama, Chand Usmani
P/D : Kailash Kapoor, M : Vasant Desai
Family **
© Gold (Rajkamal ; -)

DO BACHCHE DUS HAATH (C-1972)
Anupama, Subhash Ghai, Asit Sen
P : S.J. Rajdeo, D : Parvez, M : Sonik Omi
Social, family *
© Excel

DO BADAN (C-1966)
Manoj Kumar, Asha Parekh, Pran, Simi
P : J.B. Production, D : Raj Khosla
M : Ravi
Love story, musical *****
© Video Palace ; TNT ; Eagle

DO BIGHA ZAMEEN (1953)
Balraj Sahni, Nirupa Roy
P/D : Bimal Roy, M : Salil Chaudhary
Social, offbeat ****
© Magnum (Shinestar, Super, Pearls ; Sunita ; T-Series)

DO BHAI (C-1969)
Jeetendra, Mala Sinha, Ashok Kumar, Jagdeep, Sheikh Mukhtar,
P : Dynamo International, D : Brij
M : Laxmikant Pyarelal
Family drama, action ***
© Gold

DO BOOND PANI (C-1971)
Jalal Agha, Simmi, Kiran Kumar, Madhu Chanda
P/D : K.A. Abbas M : Jaidev
Social, offbeat, good music ***
© Bombino (- ; Eagle)

DO CHATTANE (C-1971)
Rakesh Pandey, Asha Sachdev, Vikram, Nazneen, Joginder, Om Prakash
P : Joginder, D : G.H. Sareen
M : Sonik Omi
Action **
© Gold (Rajkamal ; -)

DO CHEHRE (C-1977)
Ramesh Deo, Padma Khanna, Virendra, Aruna Irani
P : Ratan Kumar, D : Kewal Mishra
M : Sonik Omi
Family, action **
© Bombino (N.E. ; Eagle) (O-Emca)

DO CHOR (C-1972)
Dharmendra, Tanuja, K.N. Singh, Asit Sen
P : Raj Khosla, D : Padmanath
M : R.D. Burman
Action, thriller, good music ****
© Shemaroo ; Media ; Emperor

DO DIL (C-1965)
Biswajeet, Rajshree, Pran, Durga Khote
P : Uttam Chitra, D : Hrishikesh Mukherjee
M : Hemant Kumar
Love story ***
© Indus (T-Series ; Eagle)

DO DIL (1947)
Motilal, Suraiya, Karan Dewan, Gulab
P : Jamuna Prod., D : Jagdish Sethi
M : Gobind Ram
Family **
©

DO DIL DEEWANE (C-1981)
Kamal Hasan, Rati Agnihotri
P : Gutam Ents, D : C.V. Rajendran
M : Illyaraja
Romantic **
© Startrek ; TNT, Shinestar ; - ; Shalimar (CCT-Multimedia)

DO DILON KI DASTAN (C-1985)
Sanjay Dutt, Padmini Kolhapure, Shakti Kapoor
P : M.M. Malhotra, D : A.C. Tirlokchander
M : Laxmikant Pyarelal
Love story **
© Indus ; T-Series ; -

DO DILON KI DASTAN (1966)
Pradeep Kumar, Vaijayanti Mala, Shashi Kala
M : O.P. Nayyar
Love Story ***
©

DO DISHAEN (C-1982)
Dharmendra, Hema, Prem Chopra, Aruna Irani
P : Mrs. R. Renuka, D : Dulal Guha
M : Laxmikant Pyarelal
Love story, family *
© Gold, Sarathi (GVP ; -)

DO DOONI CHAR (1968)
Kishore Kumar (d.role), Tanuja, Asit sen (d.role)
P/D Bimal Roy, M : Hemant Kumar
Comedy of errors ****
© Magnum (Pearls, Shinestar ; Sunita ; T-series)

DO DULHAN (1962)
Rajendra Kumar, Nanda, Shashikala
P : Mittal Movies
Family drama **
©

DO DULHE (1955)
Ajit, Shyama, Ashok Kumar, Agha, Sajjan, Kanhaiyalal, David
P : United Film Arts, D : K.J. Mahadaven
M : B.S. Kalla
Family drama **
© Ultra (T.N.T, Rajkamal ; -)

DO DUSHMAN (C-1967)
Dara Singh, Mumtaz, Ajit, Sheikh Mukhtar
P : Co-operative Pics,
D : Mohammad Husani
M : Shanker Jaikishan
Action ***
© Zoom ; Shinestar ; -

DO GAZ ZAMEEN KE NEECHE (C-1972)
Imtiaz, Surender Kumar, Pooja, Mac
P : F.U. Ramsay, D : R.Tulsi & Shyam
M : Sapan Jagmohan
Suspense, horror ***
© - ; Shinestar ; Eagle

DO GULAB (C-1983)
Kunal Goswami, Sridevi
P : Sayeed Khan, D : Durai, M : Bappi Lahiri
Love story *
©

DO GUNDE (1959)
Raj Kumar, Kum Kum, Ajit, Pran
P : Minerva, D : V.M. Vyas, M : Gulam Mohd.
Action, **
© Non exclusive

DO HAWALDAR (C-1979)
Asrani, Zarina Wahab, Jagdeep, Farida Jalal
P : Naresh K. Bhatia & R. Singh
D : Kedar Kapoor, M : Bappi Lahiri
Comedy ***
©

DO JASOOS (C-1975)
Raj Kapoor, Rajendra Kumar, Bhavana Bhatt, Shailendra
P : Naresh kumar, D : Naresh Kumar
M : Ravindra Jain
Comedy, action ***
© Bombino (Shinestar ; Eagle)

DO JHOOTH (C-1975)
Vinod Mehra, Moushmi, Pran, Prem Chopra
P : Sohanlal Kanwar, D : Jitu Thakar
M : Shanker Jaikishan
Comedy, love story **
© Video Link ; Pearls, Eagle, Shinestar ; - (CCT-Multimedia)

DO KALIYAN (C-1968)
Biswajeet, Mala Sinha, Baby Neetu Singh (d.role)
P : A.V.M., D : Debu Sen, M : Ravi
Family drama *****
© Gold

DO KHILADI (C-1976)
Vinod Mehra, Zaheera
P/D: Jugal Kishore, M : Usha Khanna
Action **
© Gold

DO KINARE (C-1985)
Kavi Raaj, Alka, Leena Sood
Love story, social *
© (O-Emca)

DO LADKE DONO KADKE (C-1979)
Amol Palekar, Moushmi, Asrani
P : Jayantha Mukherjee, D : Basu Chatterjee
M : Hemant Kumar
Comedy *
© Indus (T-Series ; Eagle)

DO LADKIYAN (C-1976)
Sanjeev Kumar, Mala Sinha, Mehmood, Jagdeep
P : Gope Dadlani, D : K.P. Atma
M : Laxmikant Pyarelal
Family drama, comedy ***
© Indus (N.E. ; Amar)

DO MATWALE (C-1991)
Sanjay Dutt, Sonam, Chunky, Pandey, Varsha
P : Pushpa, D : Ajay Kashyap
M : Laxmikant Pyarelal
Action **
© T-Series

DO MATWALE (1966)
Randhava, Malika, Kamran, Helen, Madan Puri
P : Rainbow Films, D : Kamaran
M : G.S. Kohali
Action, **
©

DO MUSAFIR (C-1978)
Shashi Kapoor, Rekha, Ashok Kumar
P : R.N. Kumar, D : Devendra Goel
M : Kalyanji Anandji
Family **
© Non exclusive

DO NUMBER KE AMIR (C-1974)
Bipin Gupta, Pratima
P : Ram Dayal, D : P.D. Shenoy
M : Sapan Jagmohan
Social *
© Magnum (- ; Sunita ; T-Series)

DO PAL (C-1991)
Newstars
P : Rajesh Bhatia, D : Ravi Roy
M : Rajesh Roshan
Romantic **
© Bombino

DO PHOOL (C-1978)
Vinod Mehra, Mehmood, Aruna Irani, Ashok Kumar
P : Mehmood, D : S. Ramanathan
M : R.D. Burman
Comedy, good music ***
© Ultra (T.N.T, Eagle ; -)

DO PHOOL (C-1958)
Master Romi, Baby Naaz, David, Agha, Jeevan
P : Silver Wings, D : A.R. Kardar
M : Naushad
Family, comedy *
© Non exclusive

DO PREMEE (C-1980)
Rishi Kapoor, Moushmi, Rupesh Kumar, I.S. Johar
P : Kundan, D : Raj Khosla
M : Laxmikant Pyarelal
Love story, family **
©

DO QUAIDI (C-1989)
Sanjay Dutt, Govinda, Farha, Neelam
P : Pushpa S. Chaudhary, D: Ajay Kashyap
M : Laxmikant Pyarelal
Social, action **
© Gold

DO RAASTE (C-1969)
Rajesh Khanna, Mumtaz, Prem Chopra, Bindu, Asit Sen
P/D : Raj Khosla, M : Laxmikant Pyarelal
Family, social, musical *****
© Shemaroo ; Media ; Emperor

DO RAHA (C-1971)
Anil Dhawan, Radha Saluja, Shatrughan, Rakesh Pandey Rupesh Kumar
P : Ram Dayal, D : B.O. Shenoy
M : Sapan Jagmohan
Social, adult ****
© Magnum : - ; Sunita : T-Series

DO RAHA (1952)
Shekhar, Nalini Jaywant, Agha
P : Progressive Pics., D : Bal Chhabra
M : Anil Biswas
Family **
©

DO ROTI (1957)
Balraj Sahni, Nirupa Roy, Johny Walker
P : Ismail Films, D : Ismail Memon
M : Roshan
Social **
© Sunder ; Shinestar (CCT-Multimedia)

DO SHATRU (C-1980)
Shatrughan, Sharmila, Dev Kumar, Sujit Kumar
P : Kewal Mishra, D : Kewal Mishra
M : Kalyanji Anandji
Action, thriller *
© Startrek ; Shine Star, TNT ; Heart ; Shalimar (CCT-Multimedia)

DO SHIKARI (C-1979)
Biswajeet, Rekha, Vinod Khanna, Amjad Khan,
P : Kuljit Pal, D : Kuljit Pal
M : Chitragupta
Love story, action **
© - ; - ; Eagle

DO SITARE (1951)
Dev Anand, Suraiya, Premnath, Mumtaz
P : Famous Pictures, D : D.D. Kashyap
M : Anil Biswas
Love story ***
©

DO THUG (C-1975)
Shatrughan, Hema, Danny, Ajit, Faryal
P/D : S.D. Narang, M : Kalyanji Anandji
Action, thriller ***
© Indus (TNT ; Emperor) (CCT-Multimedia)

DO USTAAD (C-1982)
Shatrughan, Reena Roy, Danny
P/D : N.D. Narang, M : Bappi Lahiri
Action **
© Indus (TNT ; Emperor)

DO USTAAD (1959)
Raj Kapoor, Madhubala, Sheikh Mukhtar
P : Sheikh Mukhtar Prod., D : Tara Harish
M : O.P. Nayyar
Love story, thriller ***
© Indus (GVP ; Electro) (CCT-Multimedia)

DO WAQT KI ROTI (C)
Sanjeev Kumar, Reena Roy
Action **
©

DO YAAR (C-1972)
Vinod Khanna, Rekha, Shatrughan, Birbal
P/D : Kamal Mishra, M : Sonik Omi
Action, thriller ***
© Startrek ; Shinestar, TNT ; Heart ; Shalimar (CCT-Multimedia)

DOCTOR (1941)
Pankaj, Kanan Devi, Bharati, Jyoti Prakash
P : Pankaj Malik, D : Subodh Mittra
Family drama **
© Startrek

DOLI (C-1969)
Rajesh Khanna, Babita, Prem Chopra, Nazima
P : Bahar Films, D : A.Subba Rao
M : Ravi
Family, love story ****
© Pan ; Eagle ; -

DOLI (1947)
Vasanti, Sulochana
P : All India Pictur, D : S.K. Ojha
M : Gulam Mohammad
M : Family **
© Gold

DOLTI NAIYA (1950)
Amar Nath, Nigar, Shyama, Mukri
P : Shan-E-Hind Pics., D : Mirza
M : Ram Prasad
Love Story *
©

DON (C-1978)
Amitabh (d.role), Zeenat, Helen, Pran, Om Shivpuri
P : Nariman Irani, D : Chandra Barot
M : Kalyanji Anandji
Action, thriller *****
© Video Link ; T-Series ; Eagle ; Shalimar (CCT-Multimedia)

DOODH KA KARZ (C-1990)
Jackie, Neelam, Varsha Uasganokar, Aruna Irani
Action, fantasy ***
© T-Series

DOOJ KA CHAND (1964)
Ashok Kumar, B. Saroja Devi, Bharat Bhushan, Ratna
P : Filmistan, D : Nitin Bose
M : Roshan
Family, love story ****
© Teisco

DOOR DESH (C-1986)
Shashi Kapoor, Parveen Babi, Sharmila, Nadeem
P : Jagdish Bahroos, D : Ambrish Sangal
M : Usha Khanna
Action, thriller **
©

DOOR DOOR PAAS PAAS (C-1987)
Nitesh Malhotra, Anita Sarin, Pradeep Sexena
P : Mrs. P.K. Gupta, D : Darshan Laad
M : Sham Sagar
Family *
© - ; T-Series ; -

DOOR GAGAN KI CHHAON MEIN (1964)
Kishore Kumar, Amit Kumar, Shashikala, Hiralal
P : Kishore Films; D : Kishore Kumar
M : Kishore Kumar
Offbeat, social, musical ****
© Bombino (- ; Eagle)

DOOR KA RAAHI (1971)
Kishore Kumar, Amit Kumar, Tanuja, Ashok Kumar
P/D : Kishore Kumar, M : Kishore Kumar
Musical, offbeat ***
© Bombino (- ; Eagle)

DOOR KI AWAAZ (C-1964)
Joy Mukherji, Saira Banu, Pran, Om Prakash
P : Goel Cine Corporation, D : D. Devendra Goel
M : Ravi
Musical, love story ****
© Non exclusive

DOOR NAHIN MANZIL (C-1973)
Sanjeev Kumar, Reshma, Pradeep Kumar, Faryal
P : International, D : Homi Walia
M : Shanker Jaikishan
Social, family drama **
©

DOOR WADIYON MEIN KAHIN (C-1982)
Kishore Kumar, Shyamlee
P/D : Kishore Kumar, M : Kishore Kumar
Love story *
© Bombino (CVC ; Eagle)

DOORIYAN (C-1981)
Uttam Kumar, Sharmila, Dr. Shri Ram Lagoo
P/D : Bhimsain, M : Jaidev
Marital problems **
© - ; Rajkamal ; -

DOOSRA AADMI (C-1980)
Rishi Kapoor, Neetu Singh, Rakhee, Shashi Kapoor *
P : Yash Chopra, M : Rajesh Roshan
Love story, family ***
© Shemaroo ; Media ; Emperor

DOOSRA KANOON (C-1990)
Farooq Sheikh, Swaroop Sampat, Saeed Jaffery, Dipti Nawal
Social **
© Bombino (Shineslar ; Eagle)

DOOSRI DULHAN (C-1983)
Victor Banerji, Sharmila, Shabana
P : Dharampal Gupta, D : Lekh Tondon
M : Bappi Lahiri
Family drama ***
© Bombino (N.E. ; Eagle)

DOOSRI SHAADI (1947)
Kumar, Mumtaz Shanti, David, Gope
P : Krishin Production, D : Ram Daryani
M : Govind Ram
Family drama **
©

DOOSRI SITA (C-1974)
Romesh Sharma, Jaya Bhaduri, A.K. Hangal
P : B.K. Khanna, D : Gogi Anand
M : R.D. Burman
Social, offbeat ***
©

DOST (C-1989)
Mithun, Amala, Kader Khan
M : R.D. Burman
Family Drama ***
© Magnum

DOST (C-1974)
Dharmendra, Hema, Shatrughan
P : Premjee, D : P. D. Shenoy
M : Laxmikant Pyarelal
Family, good music *****
© Indus ; T-Series ; Emperor

DOST GARIBON KA(C-1989)
Govinda, Neelam, Sumeet Saigal
P : M.I. Films Combine
M : Laxmikant Pyarelal
Action ***
© Magnum (- ; Eagle)

DOSTANA (C-1980)
Amitabh, Zeenat, Shatrughan, Pran, Prem Chopra
P : Yash Johar, D : Raj Khosla
M : Laxmikant Pyarelal
Love story, action ****
© Gold

DOSTI (1964)
Sushil Kumar, Sudhir Kumar, Sanjay, Uma Rajoo
P : Rajshree Pictures, D : Satyen Bose
M : Laxmikant Pyarelal
Musical, social *****
© Ultra ; T.N.T ; - (CCT-Multimedia)

DOSTI (1946)
Bhagwan, Baburao, Suvarth
P : Artiste's Combine
M : C.Ramchandra
Action **
©

DOSTI DUSHMANI (C-1986)
Jeetendra, Rajnikant, Poonam, Rishi Kapoor, Bhanupriya, Kimi Katkar
P/D : T.Rama Rao, M : Laxmikant Pyarelal
Action, thriller ***
© Gold (GVP, T-Series ; Emperor)

DOUBLE CROSS (C-1972)
Vijay Anand, Rekha, Dev Kumar
P : Yash Kohli, D : Gogi Anand
M : R.D. Burman
Action, thriller ***
© Indus ; T-Series ; -

DOZAKH (C-1987)
Suhas Khandke, Anupam Kher, Asit Sen
P : Jaswant Parekh, D : Suhas Khandke
Love story (A) **
©

DR. KOTNIS KI AMAR KAHANI (1946)
V. Shantaram, Jayshree
P : Rajkamal, D : V. Shantaram
M : Vasant Desai
Social ****
©

DR. SHAITAN (1960)
Sheikh Mukhtar, Premnath, Helen, Shakeela
P : Bohra Brothers, D : Shreeram Bohra
M : N.Datta
Action **
© Bombino (- ; Eagle)

DR. VIDYA (1962)
Manoj Kumar, Meena Kumari, Helen, Prem Chopra
P : Deluxe Films, D : Rajendra Bhatia
M : R.D. Burman
Family ****
© Indus ; T-Series ; -

DREAM GIRL (C-1977)
Hema, Dharmendra, Asrani, Prem Chopra, Alka
P : J.K. Behl, D : Pramod Chakravarty
M : Laxmikant Pyarelal
Love story, good music ***
© Startrek ; Solar ; -

DRISHTI (C-1991)
Dimple, Shekhar Kapoor, Meeta Vashisht
P/D : Govind Nihalani, M : Kishori Amonkar
Marital affairs, offbeat ****
© Indus (Media; Eagle)

DUKH DARD
Arjun Chkraborty, Urmilla B.
Family **
©

DULARI (1949)
Suresh, Madhubala, Geeta Bali
P : Kardar Production, D : Kardar
M : Naushad
Musical, family ****
© Gold, Teisco

DULHA BIKTA HAI (C-1981)
Raj Babbar, Anita Raj, Neelam
P : Tahir Hussain, D : Anwar Pasha
M : Bappi Lahiri
Family, anti-dowry ****
© Startrek (GVP ; Heart)

DULHA DULHAN (1964)
Raj Kapoor, Sadhana, Lalita Pawar, K.N. Singh
P : Nagina Films, D : Ravindra Dave
M : Kalyanji Anandji
Love story, family ****
© Video Palace ; T.N.T ; Eskay

DULHAN (C-1970)
Jeetendra, Hema, Om Prakash
P : B. Anandwali, M : Laxmikant Pyarelal
Family, love story; good music ****
© Video Link ; T-Series ; Eagle ; Sunder

DULHAN (1958)
Raaj Kumar, Nanda, Nirupa Roy, Jeevan, Agha
P : Pushpa, D : V.M. Vyas, M : Ravi
Family **
© Gold (CCT-Multimedia)

DULHAN EK RAAT KI (1966)
Dharmendra, Nutan, Rehman, Johny Walker
P : Taxila, D : D.D. Kashyap
M : Madan Mohan
Family drama, good music ***
© Startrek (- ; Heart) (CCT-Multimedia)

DULHAN WOHI JO PIYA MAN BHAYE (C-1979)
Prem Kishan, Rameshwari, Madan Puri, Iftekhar
P : Tarachand Barjatya, D : Lekh Tandon
M : Ravindra Jain
Family, good music *****
© Ultra ; TNT ; -

DUNIYA (C-1984)
Dilip Kumar, Saira Bano, Rishi Kapoor, Amrita Singh, Amrish Puri, Ashok Kumar, Pran
P : Yash Johar, D : Ramesh Talwar
M : R.D. Burman
Action, family ***
© Magnum (Pearls, Shinestar ; Sunita ; T-Series)

DUNIYA (C-1968)
Dev Anand, Vaijayantimala, Balraj Salini, Johny Walker
P : Time Films, D : T. Prakash Rao
M : Shanker Jaikishan
Family, good music ****
© Non exclusive

DUNIYA (1949)
Karan Dewan, Suraiya, Jankidas
P : Fazil Bros., D : S.F. Hasnain
M : C. Ramchandra
Family ***
©

DUNIYA GOL HAI (1955)
Karan Dewan, Anita Guha, Om Prakash
P : New Sai Prod., D : Om Prakash
M : C. Ramchandra
Family *
©

DUNIYA JHUKTI HAI (1960)
Sunil Dutt, Shyama, Kum Kum, Agha, Wasli
P : Wadia Movies
M : Hemant Kumar
Social, love story **
©

DUNIYA KA MELA (C-1978)
Sanjay Khan, Rekha, Ajit, Mehmood, Rehman
P : G.M. Roshan, D : Kundan Kumar
M : Laxmikant Pyarelal
Family drama **
© Bombino (N.E. ; Eagle)

DUNIYA KYA JANE (C-1971)
Dharmendra, Anupama, Manmohan, Parmendra
P/D : C.V. Sridhar,
M : Shanker Jaikishan
Love story, social **
© Bombino (CVC ; Eagle)

DUNIYA MERI JEB MEIN (C-1979)
Rishi Kapoor, Neetu Singh, Shashi Kapoor, Ranjit
P : Bitu Anand, D : Tinnu Anand
M : Rajesh Roshan
Family, action **
© Garware ; T-Series ; -

DUNIYA NA MANE (1959)
Pradeep Kumar, Mala Sinha, Bhagwan, Sheikh Mukhtar
P : Vishwadeep, D : V. Avdhoot
M : Madan Mohan
Love story, good music **
© Bombino (N.E. ; Eagle)

DUNIYA NACHEGI (1967)
Kishore Kumar, Kum Kum, Mukri, Bhagwan
P : Gay Films, D : K. Parvez
M : Laxmikant Pyarelal
Comedy **
© Ultra (CCT-Multimedia)

DUNIYA RANG RANGILI (1957)
Johnny Walkar, Shyama, Jeevan, Amar
P : Sadiq Prod., D : M. Sadiq
M : O.P. Nayyar
Comedy **
©

DUNIYADARI (C-1977)
Parikshat Sahni, Nutan, Bindu, Vinod Mehra
P : Sohanlal Kanwar, D : Ram Kelkar
M : Shanker Jaikishan
Family drama **
© Video Link ; Pearls, Shinestar ; Eagle ; Eagle (CCT-Multimedia)

DURGA (C-1985)
Hema, Raj Babbar, Aruna Irani, Rajesh Khanna
P : S.K. Kapoor, D : Shibu Mitra
M : Sonik Omi
Action, revenge ***
© Sunder

DURGA (1939)
Mumtaz Ali, Devika Rani, Nana Palsikar
P : Bombay Talkies, D : Franz Osten
Love story *
© Gold

DURGA MAA (C-1986)
Sachin, Sadhana Singh
M : Ravindra Jain
Religious **
© Excel (T-Series ; -) (O-Emca)

DURGA MATA (1960)
Raaj Kumar, Sandhya, Nigar
P : Vikram Prod., D : B.S. Ranga
Religious **
©

DURGA POOJA
Religious **
© - ; Eagle, Shinestar ; -

DURGESH NANDINI (1956)
Pradeep Kumar, Beena Roy, Nalini Jaywant, Sapru
P : Filmistan, D : B.Mitra
M : Hemant Kumar
Costume drama, musical ****
© Ultra

DUS LAKH (C-1966)
Sanjay Khan, Babita, Pran, Om Prakash, Bindu
P : Goel Cine Corporation, D : D.C. Goel
M : Ravi
Family drama, good music *****
© Non exclusive

DUS NUMBRI (C-1976)
Manoj Kumar, Hema, Pran, Premnath, Bindu
P : Madan Mohla, D : Madan Mohla
M : Laxmikant Pyarelal
Action, good music ****
© Present ; Eagle, T.N.T. ; -

DUSHMAN (C-1990)
Mithun Chakraborty, Mandakini, Ranjeet, Deepa Sahi
P/D : Shakti Samant M : R.D. Burman
Action **
© Gold

DUSHMAN (C-1971)
Rajesh Khanna, Mumtaz, Meena Kumari, Bindu
P : Premjee, D : Dulal Guha
M : Laxmikant Pyarelal
Social, good music *****
© Indus ; T-Series ; -

DUSHMAN (1957)
Dev Anand, Kum Kum, Usha Kiron
P : Kwatra Art Prod., D : Raj Rishi
M : Husanlal Bhagatram
Family, love story ****
© Sunder ; Eagle ; -

DUSHMAN (1939)
K. L. Saigal, Kamlesh Kumari, Nawab
P : New Theaters, D : Nitu Bose
M : Pankaj Malik
Social **
©

DUSHMAN DEVTA (C-1991)
Dharmendra ; Dimple, Aditya, Sonam, Sadashiv
P/D : Anil Ganguli, M : Bappi Lahiri
Action **
© Bombino

DUSHMANON KA DUSHMAN (C)
Chiranjeevi, Radhika, Silk Smita
M : Sapan Jagmohan
Dubbed, action **
© Present -

DUTY (C-1986)
Govinda, Anuradha Patel, Anupam Kher, Rakesh Bedi
P : Rakesh, D : Ravi Kant Nagaich
M : Babla
Action, thriller **
© Bombino (Eagle, CVC ; Eagle ; Shalimar)

108 TIRTH YAATRA
Kanan Kaushal, Sujit Kumar, Madhu Malini
P : Ramgopal D : Rajpati
M : Srikant
© Gold (T-Series ; -)

EHSAN (C-1970)
Joy Mukherji, Anjana, Madan Puri, Rajendra Nath
P : S.J. Rajdeo, D : Shiv Kumar
M : R.D. Burman
Love story, action **
© Excel (O-Emca)

EHSAN (1954)
Shammi Kapoor, Munawwar Sulatna, K.N. Singh, Prithviraj
P : Mohla, D : R. Sharam
M : Madan Mohan
Love story **
©

EENT KA JAWAB PATTHAR (C-1982)
Amjad Khan, Neeta Mehta, Premnath, Om Prakash
P/D : Pachhi, M : Shanker Jaikishan
Action, thriller **
© Gold

EESHWAR (C-1989)
Anil Kapoor, Vijayashanti, Saeed Jaffrey, Gulshan Grover
P : Bharti International
M : Laxmikant Pyarelal
Family Drama, emotional *****
© Shemaroo ; Media ; Emperor

EIGHT DAYS (1946)
Ashok Kumar, Veena, Agha, Mehndi Ali Khan
P : Filmstan, D : Dattaram Pai
M : S.D. Burman
Comedy **
©

EK AADMI (C-1987)
Anupam Kher, Rohini Hattangadi, Supriya Pathak
Social, offbeat ***
© Excel, Teisco ; Super, Shinestar ; Eagle (O-Emca)

EK AUR EK GYARAH (C-1981)
Shashi Kapoor, Neetu Singh, Vinod Khanna, Zarina Wahab
P : Ram Pratap Sharma, D : Ashok Roy
M : Laxmikant Pyarelal
Action, thriller ***
© Gold

EK AUR KHOON (C-1987)
Ashok Kalra, Sunanda, Seema
P : Ramesh Bedi, D : Ramesh Bedi
M : Krishan Deepak
Action, thriller **
© Bombino (- ; Eagle) (CCT-Multimedia)

EK AUR SANGRAM (C-1982)
Mahendra Sandhu, Padmini Kapila, Amrish Puri, Rajendra Nath
P : Amar Gupta, D : R.P. Swamy
M : Sapan Jagmohan
Action, thriller **
© Bombino (CVC, Eagle)

EK AUR SIKANDER (C-1986)
Mithun, Anita Raj, Rakesh Roshan, Rati Agnihotri, Tanuja.
P : V.R. Parameshwar, D : Bhasker Shetty
M : Rajesh Roshan
Action, thriller **
© Gold

EK ARMAN MERA
Sohan Kapila, Jayshree Gadkar
Family *
© Ultra

EK BAAP CHHE BETE (C-1978)
Nutan, Mehmood, Jaya Bhaduri, Yogita Bali, Kishore Kumar
P : Ashok Shinde, D : Mehmood
M : Rajesh Roshan
Comedy ***
©

EK BAAR CHALE AAO (C-1983)
Farooq Sheikh, Deepti Naval, Girish Karnad
P : Dharampal Gupta, D : Jagdish Sadhana
Social, family ***
©

EK BAAR KAHO (C-1980)
Navin Nischal, Shabana Azmi, Madan Puri, Anil Kapoor
P : Tara Chand Barjatya, D : Lekh Tondon
M : Bappi Lahiri
Love story ***
© Ultra ; TNT ; -

EK BAAR MUSKURA DO (C-1972)
Joy Mukherji, Tanuja, Deb Mukherji, Rajendra Nath
P : Shomu Mukherji, D : Vinod Pande
M : O.P. Nayyar
Love story, family, musical ****
© Gold

EK BAAR PHIR (C-1980)
Deepti Naval, Suresh Oberoi, Pradeep Verma
P : Vinod Pande, M : Raghunath Sheth
Marital affairs, offbeat ***
© Non exclusive

EK BECHARA (C-1972)
Jeetendra, Rekha, Vinod Khanna, Pran, Bindu
P : B.N. Ghosh, D : S.M. Abbas
M : Laxmikant Pyarelal
Family, love story *****
© Video Palace, TNT ; - (O-Emca)

EK CHADAR MAILI SI (C-1986)
Hema, Rishi Kapoor, Poonam Dhillon, Kulbhushan
P : G.M. Singh & Nindrajog
D : Sukhawant Dhadda
M : Annu Malik
Social, offbeat ****
© Gold

EK CHITTHI PYAR BHARI (C-1985)
Raj Babbar, Reena Roy, Agha, Jagdeep
P : Mrs. Raj Goel, D : Vijay Sadanah
M : Kalyanji Anandji
Love story, family **
© Non exclusive

EK CHOR EK HASINA (C-1981)
Sridevi, Krishna
P : S.R. Art Combines D : K. Raghavendra Rao
M : Chakravarthi
Action, dubbed **
© Video Palace (N.E. ; -)

EK DAKU SHAHER MEIN (C-1985)
Suresh Oberoi, Sarika, Amjad Khan, Ashok Kumar
P : Sundeep Kumar, D : Kalidas
M : Rajesh Roshan
Dacoity, action **
© Bombino (CVC ; Eagle)

EK DIL SAU AFSANE (1963)
Raj Kapoor, Waheeda Rehman, Lalita Pawar
P : Talwar Films, D : R.Talwar
M : Shanker Jaikishan
Love story, musical *****
© Video Link, Teisco (Eagle ; Eagle ; Shalimar) (CCT-Multimedia)

EK DIN AADHI RAAT (C-1971)
Sujit Kumar, Aruna Irani, Mehmood, Kum Kum
P : Mahesh Chitra, D : D.K. Sharma
M : Dattaram
Suspense, murder mystery **
© Excel (- ; Eagle) (O-Emca)

EK DIN ACHANAK (C-1989)
Shabana Azami, Aparna Sen, Shree Ram Lagoo, Roopa Ganguly
Social, offbeat **
© Teisco

EK DIN BAHU KA (C-1984)
Suresh Oberoi, Swapna, Vijay Arora, Lalita Pawar
P : Feroz Nadiadwala, D : Desh Gautam
M : Bappi Lahiri
Family drama ***
© Startrek ; Shinestar ; -

EK DIN KA BADSHAH (1964)
Jairaj, Nishi, Jugal Kishore, Sunder
P : Jugal Films, D : Jugal Kishore
M : Hansraj Behl
Action, thriller **
© Gold

EK DO TEEN (1953)
Motilal, Meena Shorey, Majnu
P : Shorey Films, D : Roop K. Shorey
M : Vinod *
Family drama ***
© Gold, Teisco

EK DOCTOR KI MAUT (C-1991)
Shabana Azmi, Pankaj Kapoor, Irfan Khan
P : N.F.D.C., D : Tapan Sinha
M : Tapan Sinha
Offbeat, social ***
© Indus

EK DUJE KE LIYE (C-1981)
Kamala Hassan, Rati Agnihotri, Shobha Khote
P : L.V. Prasad, D : K. Balachander
M : Laxmikant Pyarelal
Tragic love story, musical *****
© Prasad video

EK GAON KI KAHANI (C-1975)
Rakesh Pandey, Manjula, Jeevan, Nazir Hussain
P : S.S. Balan, D : S.S. Balan
M : Salil Choudhary
Family, social **
© Ultra (Rajkamal ; -)

EK GHAR (C-1991)
Naseerudin Shah, Dipti Naval, Rohini Hattangadi
P : N.F.D.C. D : Girish Kasarvalli
M : L. Vaidyanathan
Social, offbeat ***
© Madhu

EK GUNAH AUR SAHI (C-1980)
Sunil Dutt, Parveen Babi, Madan Puri
P/D : Yogi Kathuria, M : Jaidev
Love story **
©

EK HANS KA JODA (C-1975)
Anil Dhawan, Zahira, Iftikhar, Utpal Dutt
P : B.S. Bening, D : Avtar Bhogal
M : Jaidev
Social, love story **
© Non exclusive (CCT-Multimedia)

EK HASINA DO DIWANE (C-1972)
Jeetendra, Babita, Vinod Khanna, Johny Walker
P : Kanti Bhai Zhaveri, D : S.M. Abbas
M : Kalyanji Anandji
Love story, action ***
© Non exclusive

EK HI BHOOL (C-1981)
Jeetendra, Rekha, Shabana Azmi, Asrani
P : A. Purnachandra Rao, D : T. Rama Rao
M : Laxmikant Pyarelal
Love story, family ****
© Gold

EK HI MAQSAD (C-1989)
Om Puri, Divya Rana, Raj Kiran
Action, Social *
© Video Link ; T-Series

EK HI RASTA (C-1982)
Jeetendra, Rekha, Shabana Azmi
P : Mohan Saigal, M : Rajesh Roshan
Family, love triangle ****
© Indus (T-Series ; Emperor)

EK HI RASTA (1956)
Sunil Dutt, Meena Kumari, Ashok Kumar
P : B.R. Films, D : B.R. Chopra
M : Hemant Kumar
Family ****
© Non exclusive

EK JAAN HAIN HUM (C-1983)
Rajeev Kapoor, Divya Rana, Gulshan Grover, Pran, Shammi Kapoor
P : Parvesh Mehra, D : Rajiv Mehra
M : Annu Malik
Love story, **
© Shemaroo ; Media ; Emperor

EK JHALAK (1957)
Pradeep Kumar, Vaijayantimala, Rajendra Kumar
P : Deep & Pradeep Production, D : Kalidas
M : Hemant Kumar
Family, love story ***
© Indus

EK KALI MUSKAI (C-1968)
Joy Mukherji, Ashok Kumar, Meera
P : Panch Deep Chitra, D : Vasant Joglekar
M : O.P. Nayyar
Love story, family ***
© Sarathi

EK KHILARI BAWAN PATTEY (C-1973)
Vinod Khanna, Dev Kumar, Laxmi Chhaya
M : Sonik Omi
Thriller **
© Teisco

EK KE BAAD EK (1960)
Dev Anand, Sharda, Hiralal, Tarla
P : Raj Kala, D : Raj Rishi
M : S.D. Burman
Family drama ***
© Gold (N.E. ; -) (CCT-Multimedia)

EK KUNWARA EK KUNWARI (C-1973)
Rakesh Roshan, Leena Chandavarkar, Pran
P : Jasbir Singh, D : Prakash Mehra
M : Kalyanji Anandji
Family drama, comedy **
© Bombino (N.E. ; Eagle) (O-Emca)

EK MAHAL HO SAPNON KA (C-1975)
Dharmendra, Sharmila, Leena Chandavarkar
P : Devendra Goel, D : Davendra Goel
M : Ravi
Love story, family, good music ***
© Non exclusive

EK MAIN AUR EK TU (C-1986)
Shashi Kapoor, Rubina, Raj Tandon, Pinchoo Kapoor, Tanuja, Ranjeet
P/D : Ravi Tandon M : R.D. Burman
Family drama ***
© Gold

EK MISAAL (C-1986)
Sagar, Kanwaljeet, Kiran Juneja
P : Vibha Bhatnagar, D : Rajesh Verma
M : Madan Mohan
Social *
© Gold (T-Series ; - ; Shalimar)

EK MUSAFIR EK HASINA (1962)
Joy Mukherji, Sadhana, Rajender Nath
P : Filmalaya, D : Raj Khosla
M : O.P. Nayyar
Musical, love story ****
© Video Palace ; TNT ; Eagle

EK MUTHI ASMAAN (C-1973)
Vijay Arora, Pran, Gulshan Arora, Radha Saluja
P/D : Virendra Singh, M : Madan Mohan
Family, social **
©

EK NAAV KINARE DO (C-1973)
Rakesh Pandey, Hina, Manohar Desai
P : Nitin Films, D : B.R. Ishara
M : Brij Bhushan
Social, love story *
©

EK NAI LADKI (1949)
Moti Lal, Kuldeep, Manju, I.S. Johar
P : Shorey Films D : Roop K. Shorey
M : Vinod
Family drama ***
©

EK NAI PAHELI (C-1984)
Raj Kumar, Kamala Hasan, Hema, Padmini Kolhapure, Mehmood
P : Subba Rao, D : K. Balachander
M : Laxmikant Pyarelal
Love story, offbeat ***
© Excel

EK NANHI MUNNI LADKI THI (C-1970)
Prithviraj Kapoor, Mumtaz, Jayant, Bobby
P : F.U. Ramsay, D : Vishram Bedekar
M : Ganesh
Family, thriller **
© Teisco ; Shinestar ; Eagle

EK NARI DO ROOP (C-1973)
Shatrughan, Reshma, Rupesh Kumar, Asha Sachdev
P : S. Srivastava, D : Madhusudan,
M : Ganesh
Suspense, love story **
© Excel (O-Emca)

EK NARI EK BRAHMACHARI (C-1971)
Jeetendra, Mumtaz, Sohrab Modi, Aruna Irani
P : P. Gangadhar Rao, D : K.P. Atma
M : Shanker Jaikishan
Love story, family **
© Indus (T-Series ; Eagle)

EK NAYA ITIHAAS (C-1984)
Hema Malini, Vinod Mehra, Vishnu Vardhan, Raj Babbar
P : Smt. Asha Devi, D : B.S. Narayan
M : Jaidev
Action, Social ***
© Shemaroo ; Media ; Emperor

EK NAYA RISHTA (C-1989)
Raj Kiran, Rekha, Marc Zaber
P : Cine Image, D : Vinod Pandey
M : Khayyam
Family Drama ***
© Shemaroo ; Media ; Emperor

EK NAZAR (C-1972)
Amitabh, Jaya Bhaduri, Nadira, Asit Sen
P : Anil Khanna, D : B.R. Ishara
M : Laxmikant Pyarelal
Love story, musical ***
© Bombino (N.E. ; Eagle)

EK NAZAR (C-1950)
Rehman, Nalini Jaywant, Gope, Karan Dewan
P : Kuldip Pictures, D : O.P. Dutta
M : S.D. Burman
Social, love story **
©

EK PAHELI (C-1971)
Feroz Khan, Tanuja, Sanjeev Kumar, Aruna Irani
P : Kuldip Talwar, D : Naresh Kumar
M : Shanker Jaikishan
Suspense, murder mystery ***
© Video Palace ; TNT ; Eagle

EK PAL (C-1986)
Farooq Sheikh, Shabana Azmi, Naseeruddin Shah
P/D : Kalpana Lajmi, M : Bhupen Hazarika
Love story, offbeat *
©

EK PHOOL CHAR KANTE (1960)
Sunil Dutt, Waheeda Rehman, Johny Walker, Dhumal
P : Prabhat Films D : Bhappi Soni
M : Shanker Jaikishan
Family, comedy ***
© Non exclusive (CCT-Multimedia)

EK PHOOL DO MALI (C-1969)
Sanjay Khan, Sadhana, Balraj Sahni, Durga Khote
P : Goel Cine Corporation, D : Devendra Goel
M : Ravi
Love story, family, good music *****
© Sarathi ; Shinestar ; Eskay

EK PHOOL EK BHOOL (1968)
Dev Kumar, K.N. Singh, Jayanti, Madan Puri
P : Kalayug, D : Kedar Kapoor,
M : Usha Khanna
Family **
© Excel (O-Emca)

EK RAAT (1967)
Sheikh Mukhtar, Simmi, Madan Puri, Shyama
P : East & West Movies, D : Rajnath
M : Usha Khanna
Suspense **
©

EK RAAZ (1963)
Kishore Kumar, Jamuna, Pran, Madan Puri, Tun Tun
P : A.G. Films, D : Shakti Samanta
M : Chitragupta
Comedy, love story ****
© Shemaroo ; Media ; Emperor

EK RUKA HUA FAISLA (C-1986)
Pankaj Kapoor, Deepika, K.K. Raina, M.K. Raina
P/D/M : Basu Chatterjee
Suspense, offbeat ****
© Gold (Rajkamal ; -)

EK SAAL (1960)
Ashok Kumar, Madhubala, Johny Walker
P : Goel Cine Corporation, D : Devendra G.
M : Ravi
Family, love story ***
© Non exclusive

EK SAAL PEHLE (1965)
Sujit Kumar, Saeeda Khan, K.N. Singh, Jagirdar
P : S.B. Films, D : Dharam Kumar
M : Arjun
Social, love story **
©

EK SAPERA EK LUTERA (1966)
Feroz Khan, Kum Kum, Mumtaz Begum
P : Dimple Films, D : Naresh Kumar
M : Usha Khanna
Love story, good music ****
© Bombino (Shinestar : Eagle) (O-Emca)

EK SE BADHKER EK (C-1976)
Raaj Kumar, Sharmila, Leena Chandavarkar, Pran, Ashok Kumar, Navin Nischal
P/D : Brij, M : Kalyanji Anandji
Action, thriller ***
© Gold (- : Eagle)

EK SE BHALE DO (C-1985)
Kumar Gaurav, Rati Agnihotri, Shakti Kapoor
P : K.D. Mehta, D : S.V. Rajendra Singh
M : R.D. Burman
Love story *
©

EK SHOLA (1958)
Pradeep Kumar, Mala Sinha, Naaz, Shobha Khote
P : Deep & Pradeep Productions,
D : Chander Saigal, M : Madan Mohan
Social, love story **
© Non exclusive

EK SHRIMAN EK SHRIMATI (C-1969)
Shashi Kapoor, Babita, Om Prakash, Prem Chopra
P : Amar Chhaya, D : Bhappi Sonie
M : Kalyanji Anandji
Comedy, love story ***
© Shemaroo ; Media ; Emperor

EK TERI NISHANI (1949)
Trilok Kapoor, Meena, Om Prakash
P : Kwatra Art, D : B.K. Sagar
M : Amar Nath
Social, love story **
©

EK THA ALIBABA (C-1963)
Nishi, Dara Singh, Nishi, Kamsah
P : Shanker Movies D : Shakti Samant
M : Shanker Jaikishan
Action, fantasy **
© - ; T-Series ; -

EK THA LADKA (1951)
Bharat Bhushan, Geeta Bali, Tiwari, Jankidas
P : Chitramahal, D : Room Sanware
M : Murari
Love story **
©

EK THI LADKI (1949)
Moti Lal, Kuldip, Manju, Johar
P : Shorey Film, D : Roop K. Shorey
M : Vinod
Social ***
© Teisco (CCT-Multimedia)

EK THI REETA (C-1988)
Vinod Mehra, Tanuja, Pompi, I.S. Johar
P/D : Roop. K. Shorey, M : Jaidev
Action, thriller **
©

EK ZINDAGI ARMAN BHARI (C)
Ravi Khushal, Bina, Sujit Kumar, Vijay Arora
Social *
© Teisco

EKADASHI (1955)
Trilok Kapoor, Mala Sinha, Ratan Kumar, Sulochna
P : All India Pictures, D : Gunjal
M : Avinash Vyas
Religious **
© Gold

ELAAN (C-1971)
Vinod Khanna, Rekha, Vinod Mehra, Helen
P : F.C. Mehra, D : K. Ramanlal
M : Shanker Jaikishan
Suspense, thriller ***
© Shemaroo ; Media ; Emperor

ELAAN (1947)
[illegible]dra, Munawwar Sultana, Leela Mishra, Himalaywala
P/D Mehbood, M : Naushad
Family ***
© Gold

ELAAN-E-JUNG (C-1989)
Dharmendra, Jaya Prada, Sadashiv, Dara Singh, Joginder
P : S.K.F. Films, D : Anil Sharma
M : Laxmikant Pyarelal
Action ****
© Gold ; Media ; - (CCT-Multimedia).

FAASLE (C-1986)
Sunil Dutt, Rekha, Rohan Kapoor, Farha, Deepti Naval, Farooq Sheikh
P/D : Yash Chopra, M : Shiv Hari
Family, love story **
© Shemaroo ; Media ; Emperor

FAISLA (C-1988)
Vinod Khanna, Saira Bano
P : Raj Tandon
Action *
© Star Video ; TNT ; -

FAISLA (C-1977)
Sheikh Mukhtar, Vijay Laxmi, Jagdeep, Jugal Kishore
P/D : Jugal Kishore, M : Usha Khanna
Action **
© Gold

FAKIR BADSHAH (C-1987)
Danny, Pran, Roma Malik, Bindu, Dev Kumar
P : Sushil Kumar, D : Subhash
M : Sonik Omi
Action *
© Bombino (N.E. ; Eagle)

FAKIRA (C-1976)
Shashi Kapoor, Shabana Azmi, Danny, Asrani, Aruna Irani
P : N.N. Sippy, D : C.P. Dixit
M : Ravindra Jain
Action, good music ****
© Gold

FALAK (C-1988)
Rakhee, Jackie Shroff, Madhuri Dixit, Madhavi, Anupam Kher
P : V. Sagar Bhagat, D : Shashilal Nair
M : Kalyanji Anandji
Family melodrama ***
© Bombino (Shinestar ; Eagle)

FARAAR (C-1975)
Amitabh, Sharmila, Sanjeev Kumar, Sulochna
P : Alankar Chitra, D : Shanker
M : Kalyanji Anandji
Action, thriller ***
© Video Palace ; T.N.T ; Eagle

FARAAR (1965)
Anil Chaterjee, Shabnam, Balraj Sahni
M : Hemant Kumar
Thriller *
© Teisco (W)

FARAAR (1955)
Dev Anand, Geeta Bali, Manmohan Krishna
P : Unique Pictures, D : Phani Majumdar
M : Anil Biswas
Love story, thriller ***
©

FARAAR QAIDI (C)
Jaya Prada, Chiranjeevi, Sumlata
M : Sonik Omi
Dubbed, action **
© Video Link T-Series ; -

FAREB (C-1983)
Mithun, Ranjeeta, Dr. Shreeram Lagoo
P : Naresh K. Bhatia, D : Rajat Rakshit
M : Bappi Lahiri
Action, thriller **
© Video Link ; Eagle ; -

FAREB (1968)
Faryal, Dev Kumar, Maruti, Kundan, Sushma
P : Om Prakash Sharma, D: Jugal Kishore
M : Usha Khanna
Action, thriller **
©Gold

FAREB (1953)
Kishore Kumar, Shakuntala, Lalita Pawar, Zohra Saigal
P : Filmina, D : Shahid Lateef
M :Anil Biswas
Family drama *
© - ; Eagle ; -

FARISHTA (C-1984)
Ashok Kumar, Kanwaljeet, Master Ravi, Smita Patil
Social, love story ***
©

FARISHTA (1968)
Dev Kumar, Nivedita, Jr. Mehmood, Master Shahid
P : Tej Pictures, D : Kedar Kapoor
M : Dattaram
Social **
© Gold

FARISHTA (1958)
Ashok Kumar, Meena Kumari, Anita Guha, Sohrab Modi
P : Pancholi Film, D : Ravindra Dave
M : O.P. Nayyar
Love story, social **
©

FARISHTA YA QATIL (C-1977)
Shashi Kapoor, Rekha, Premnath, Bindu, Johny Walker
P : Ziaul Usman Mohd., D : S.M. Abbas
M : Kalyanji-Anandji
Love story, action **
© Startrek ; Shine Star, TNT ; Heart ; Shalimar (CCT-Multimedia)

FARISHTAY (C-1991)
Dharmendra, Sridevi, Vinod Khanna
P : Satiee Shourie
Action **
© Shemaroo ; Shinestar ; Eagle

FARIYAAD (1964)
Ashok Kumar, Zeb Rehman, Tun Tun, Achla Sachdev
P : Show People, D : Kidar Sharma
M : Snehal
Family drama **
©

FARMAISH (1952)
Bharat Bhushan, Vijaylaxmi, Pran, Kuldip, Gope
P : Majestic Films, D : B.K. Sagar
M : Husanlal Bhagatram
Love story **
©

FARYADI (1953)
Rehman, Nimmi, Shakuntala, Jankidas
P : Habib Production, D : Habib Sarhadi
Love story, family drama *
©

FARZ (C-1967)
Jeetendra, Babita, Aruna Irani, Mukri, Sajjan, David
P : Vijay Laxmi Pictures, D : Ravi Nagaich
M : Laxmikant Pyarelal
Thriller, musical *****
© Gold (- ; Eagle)

FARZ AUR KANOON (C-1982)
Hema, Jeetendra, Raj Kiran, Kader Khan, Pankaj Parashar Rati Agnihotri
P : Raja Pictures, D : K. Raghavendra Rao
M : Bappi Lahiri
Family, love story ****
© Present ; Rajkamal ; -

FARZ AUR MOHOBBAT (1967)
Raaj Kumar, Mala Sinha
Love story *
© Gold (N.E.; -)

FARZ KI JUNG (C-1990)
Govinda, Neelam, Shashi Kapoor
M : Bappi Lahiri
Family, action **
© Magnum

FARZ KI KEEMAT (C-1984)
Ashok Kumar, Satish Kaul, Bhavna Bhatt, Prem Nath, Rajendra Nath
Social, action **
© (O-Emca)

FASHION (1959)
Pradeep Kumar, Mala Sinha, Chandrashekar
P : Kuldip Pictures, D : Lekhraj Bhakri
M : Hemant Kumar
Love story, social **
©

FASHIONABLE WIFE (1959)
Jaymala, Abhi Bhattacharya, Anoop Kumar
P : Adarsh Lok, D : Adarsh
M : Suresh Talwar
Love story ***
© - ; Eagle, Shinestar ; -

FASLAH (C-1976)
Raman Khanna, Shabana Azmi, Nadira
P/D : K.A. Abbas, M : Jaidev
Love story **
© - ; Eagle ; (CCT-Multimedia)

FAULAD (1963)
Dara Singh, Mumtaz, Shyam Kumar, Kamran
P : Broadway Pictures, D : Mohmad Hussain
Action **
© Magnum ; Shinestar, Pearl ; Sunita ; T-Series

FAULADI MUKKA (1965)
Azad, Indira, Kammo, Sherry, Murad
P : Madras Films, D : S. Azim
Action **
©

FERRY (1954)
Dev Anand, Geeta Bali, Ram Singh, Gulab
P : Film Trust of India, D : R. Sharma
M : Hemant Kumar
Love story ****
© Startrek ; Media, Eagle ; - (O-Emca)

FIFTY FIFTY (C-1981)
Rajesh Khanna, Tina Munim, Ranjeet, Kader Khan
P : Shomu Mukherjee, D : Shomu Mukherjee
M : Laxmikant Pyarelal
Action, love story ***
© Gold

FIFTY FIFTY (1956)
M. Rajan, Nalini Jaywant, David, Manmohan Krishna
P : Roop Nagar, D : R.L. Malhotra
M : Madan Mohan
Family *
©

FILM HI FILM (C-1983)
Dilip Kumar, Dev Anand etc.
P/D: Shahab Ahmed, M : Bappi Lahiri
Semi documentary ***
© Gold

FIRDAUS (1953)
Anoop Kumar, Geeta Bali, Om Prakash, Lalita P.
P : New Premier Films,
D : V. Joglekar & H. Ahluwalia
Social, comedy **
©

FIRST LOVE (1961)
Mehmood, Naaz, Priti Bala, Raj Mehra, Amar
P : Natraj Production, D : Ved Mohan
M : Datta Ram
Love story, comedy **
© Bombino (- ; Eagle)

FIVE RIFLES (C-1974)
Rakesh Khanna, I.S. Johar, Ambika Johar
P/D : I.S. Johar, M : Kalyanji Anandji
Action, thriller ***
© Teisco

FLAT NO. 9 (1959)
Ashok Kumar, Saeeda Khan, Helen, Dhumal, Tiwari
P : W.S. Films, D : Ramesh Sharma
M : Usha Khanna
Social *
©

FLYING MAN (1965)
Ranjan, Helen, Bhagwan, Hiralal, Iftikar, Rajen Haksar
P : Aartee Films, D : Pratap Nayyar
M : Noshad
Action **
©

FOOT PATH (1953)
Dilip Kumar, Meena Kumari, Anwar Hussain, Achla Suchdev
P : Ranjit, D : Zia Sarhady, M : Khayyam
Love story, social ***
© Non exclusive (CCT-Multimedia)

FORTY DAYS (1959)
Premnath, Shakeela, K.N. Singh, Nishi, Shammi
P : Zar Production, D : Dwarka Khosla
Action **
© Teisco ; Media ; Eagle (CCT-Multimedia)

FOUJI (C-1976)
Vikram, Nazneen, Joginder, Ramesh Sharma, Aruna Irani
P : Pran Arora, D : Joginder
M : Sonik Omi
Action, thriller **
© Gold (Rajkamal ; -)

FREE LOVE (C-1973)
Kiran Kumar, Yogita Bali, Bindu, Sulochna
P : Sarvjeet, D : Batra Kaushalraj
M : Laxmikant Pyarelal
Love story ***
© Teisco (Shinestar ; -)

FUNTOOSH (1956)
Dev Anand, Leela Chitnis, K. N. Singh, Kum Kum
P : Nav Ketan, D : Chetan Anand
M : S.D. Burman
Love story, musical ****
© Non exclusive

Insist On Genuine Cassettes
& Help the Video Industry to Present you
with International quality prerecorded
video cassettes

GAAL GULABI NAIN SHARABI (C-1974)
Kiran Kumar, Radha Saluja, Sabia, Ranjeet
P : Devi Sharma :
Romance, good music **
© Teisco, Shemaroo ; Media ; Emperor

GAALI (1944)
Karan Dewan, Nirmala, Yakub, Manjula, Kanhaiyalal
P : N.R. Desai Productions, D : Chaudhary
Social **
©

GABAN (1966)
Sunil Dutt, Sadhna, Zeb Rehman, Agha, Kanhaiyalal
P : H.I. Productions
D : Krishna Chopra & Hrishikesh Mukherjee
M : Shanker Jaikishan
Social, offbeat ***
© - ; - ; Heart

GADDAR (C-1973)
Vinod Khanna, Yogita Bali, Pran, Madan Puri
P/D : Harmesh Malhotra
M : Laxmikant Pyarelal
Action ***
© Sunder ; Prime ; -

GAI AUR GAURI (C-1973)
Shatrughan, Jaya Bhaduri, Bindu, Sulochna
P : M.M.A. Chinnapa Devar,
D : M.A. Thirumugam
M : Laxmikant Pyarelal
Family drama, animal stars ***
© Bombino (- ; Eagle)

GAJRE (1948)
Motilal, Suraiya, Agha, Geeta Nizami, Murad
P : Allied Art Productions, D : R.D. Mathur
Love story **
©

GALIYON KA BADSHAH (C-1989)
Raaj Kumar, Smita, Hema, Poonam, Mithun
P : K. Yogee, D : Sher Jung Singh
Action, family **
© Magnum

GALIYON KA GUNDA (C-1985)
Rajnikant, Radha, Silk Smitha
P : Dinesh Salgia, D : V. Srinivasan
M : Sathiyam
Action, dubbed **
© Gold

GAMAN (1979)
Farooq Sheikh, Smita Patil, Gita Siddharth, Jalal Agha
P/D : Muzaffar Ali, M : Jaidev
Social, offbeat, good music ****
©

GAMBLER (C-1971)
Dev Anand, Zahira, Shatrughan, Kishore Sahu
P/D : Amarjeet,
M : S.D. Burman
Thriller, good music ***
© Teisco, Indus (T-Series ; Emperor)

GAMBLER (1960)
Premnath, Shakila, Agha
P : Vikas Prod., D : Dwarka Khosla
M : Hemant Kumar
Action **
©

GANDHI (C-1983)
Ben Kingsley, Rohini Hattangadi, Saeed Jaffrey, Amrish Puri
P : R. Attenborough & NFDC
D : R. Attenborough, M : Pt. Ravi Shanker
Historical ***
© NFDC

GANESH CHATURTHI
Mythological **
© Magnum

GANGA AUR SURAJ (C)
Sunil Dutt, Shashi Kapoor
P : N.A. Suresh, D : A. Salaam
M : Laxmikant Pyarelal
Action *
© - ; Shinestar ; - (CCT-Multimedia)

GANGA DHAM (C-1980)
Arun Govil, Namita Chandra
M : Sapan Jagmohan
Religious **
© Video Plaza ; - ; - ; Shalimar

GANGA JAMUNA (C-1961)
Dilip Kumar, Vaijayantimala, Anwar Hussain, Nasir Khan
P : Citizen Films, D : Nitin Bose
M : Naushad
Dacoity, love story, musical *****
© Video Link (T-Series ; Eagle)
(CCT-Multimedia)

GANGA KI LAHREN (C-1964)
Dharmendra, Kum Kum, Kishore Kumar, Asit Sen
P : Janta Chitra, D : Devi Sharma
M : Chitragupta
Family, comedy, good music ****
© Startrek ; Media, Eagle ; Eagle

GANGA JAMUNA SARASWATI (C-1989)
Amitabh, Jaya Prada, Meenakshi, Mithun, Amrish Puri
P : S. Ramanathan D : Manmohan Desai
M : Annu Malik
Action *
© Gold

GANGA KI SAUGANDH (C-1978)
Amitabh, Rekha, Amjad Khan, Pran, I.S. Johar
P/D : Sultan Ahmed, M : Kalyanji Anandji
Dacoity ***
© Shemaroo ; Media ; Eskay

GANGA MANG RAHI BALIDAN (C-1981)
Sohrab Modi, Dev Kumar, Hina Kansar
P : Dwarkadas, D : Radha Kant
M : Prem Dhawan
Social **
© Present ; Raj Kamal ; -

GANGA MERI MAA (C-1982)
Shatrughan, Neetu Singh, Danny, Nirupa Roy
P : Joginder Singh Luthra, D : Shyam Ralhan
M : R.D. Burman
Action,thriller *
© Non exclusive

GANGA TERA PANI AMRIT (C-1971)
Navin Nischal, Yogita Bali, Shatrughan, Pran, Ashok Kumar
P/D : Virendra Sinha, M : Ravi
Action, good music ***
© Ultra

GANGA TERE DESH MEIN (C-1990)
Dharmendra, Shatrughan, Dimple
Action ***
© Magnum (- : Eagle)

GANGA SAGAR (C-1983)
Ashish Kumar, Neera, Jayshree T.
Religious *
© - ; Eagle ; Eagle, Heart

GANGVA (C-1984)
Rajnikant, Shabana Azmi, Suresh Oberoi, Sarika, Amrish Puri
P : B.S. Dwarkesh, D : Rajshekhar
M : Bappi Lahiri
Action, thriller, (A) **
© Hiba (Shine Star ; Emperor)

GANGU DADA (C-1963)
Sheikh Mukhtar, Naaz, Madan Puri, Chandra
P : Jai Aart Pics, D : Pramod Chkravarty
M : Kalyanji Anandji
Action **
© Startrek ; Rajkamal ; -

GANWAR (C-1971)
Rajendra Kumar, Vaijayantimala, Pran, Nishi, Jeevan
P/D : Naresh Kumar, M : Naushad
Action, musical ****
© Bombino (Shine Star ; Eagle)

GAON (1947)
Karan Dewan, Indu, Tiwari, Misra
P : Jamuna Productions, D : Dwarka Khosla
M : Khemchand Prakash
Social ***
©

GAON HAMARA SHEHAR TUMHARA (C-1972)
Rajendra Kumar, Rekha, Sujit Kumar, Kanhaiyalal
P/D : Naresh Kumar, M : Laxmikant Pyarelal
Family drama, social **
© Bombino (Shine Star ; Eagle)

GARAM HAWA (C-1973)
Balraj Sahni, Nirupa Roy, A.K. Hangal, Jalal Agha
P : Absivani Isan Arya, D : M.S. Sathyu
M : Ustad Bahadur Khan
Social, political, offbeat, ****
©

GARM KHOON (C-1980)
Vinod Khanna, Sulakshana Pandit, Bindu, Imtiaz, Ajit
P : Tej Nath Zar, D : A. Salaam
M : Shanker Jaikishan
Action, thriller ***
© Gold (Rajkamal ; -)

GARAM KOT (1955)
Balraj Sahni, Nirupa Roy, Jayant, Vijaylaxmi
P : Cine Corporation, D : Amar Kumar
M : Amarnath
Social ****
©

GARAM MASALA (C-1972)
Mehmood, Aruna Irani, Bindu, Jeevan, Tun Tun
P : C. Mohan, D : Aspi
M : R.D. Burman
Comedy **
© Ultra ; TNT, Eagle ; Eskay

GARMA GARAM (1957)
Anwar Hussain, Nadira, Agha, Om Prakash, Gope
P : G.M. Pictures, D : P. L. Santoshi
M : Vinod
Comedy, action **
©

GARBH GYAN (C-1976)
Sex education (A) *
© - ; Eagle, Shinestar ; -

GARIBON KA DAATA (C-1989)
Mithun, Bhanupriya, Kader Khan, Prem Chopra, Sumeet Saigal, Divya Rana
P : Rajiv Kumar, D : Ramesh Ahuja
M : Bappi Lahiri
Family Drama, action ***
© Magnum

GARIBI (1949)
Geeta Bali, Jairaj, Nirupa Roy, P. Kailash
P : Ranjit, D : Ramchandra Thakur
M : Bulo C. Rani
Social **
©

GATEWAY OF INDIA (1957)
Pradeep Kumar, Madhubala, Bharat Bhushan
P : Light & Shade, D : Om Prakash
Family, love story ***
© Gold

GAUHAR (1953)
Rehman, Bina Rai, Agha, Vijaylaxmi
P : All India F., F.H. Hasan,
M : Gulam Mohammad
Social *
©

GAURI (C-1968)
Sunil Dutt, Nutan, Sanjeev Kumar, Shivraj, Mumtaz
P : Sivaji Films, D : A. Bhim Singh
M : Ravi
Love story; family **
© Pan ; Eagle ; Eagle

GAURI (1943)
Shamim, Prithviraj, Monica Desai
P : Ranjit, D : Kidar Sharma
M : Khemchand Prakash
Social **
©

GAURI PUJA (1956)
Abhi Bhattacharya, Nirupa Roy, Kum Kum
P : Vinod Films, D : Vinod Desai
M : Manna Day
Religious **
©

GAURI SHANKAR (1958)
Trilok Kapoor, Sulochana, Jeevan, Suryakant Maruti
P : Bhagwan Chitra, D : Raja Nene
M : Shivram
Mythological ***
©

GAUTAM GOVINDA (C-1979)
Shashi Kapoor, Moushmi, Shatrughan, Premnath
P : Shyam Sunder Shivdasam,
D : Subhash Ghai, M : Laxmikant Pyarelal
Action ****
© Gold

GAWAIYA (1954)
Surendra, Jeevan, Sapru, Sulochna
P : R.B. Productions, D : H.P. Sharma
M : Ram Ganguly
Musical **
©

GAWAAHI (C-1989)
Shekhar Kapoor, Zeenat Aman
P : Rajiv Mehra M : Uttam Jagdish
Social **
© - ; T-Series ; -

GAZAL (C-1986)
Javed Khan, Shoma Anand
Producer : B.R. Films
Love story *
© Non exclusive

GAZAL (1964)
Sunil Dutt, Meena Kumari, Rehman, Nazima, Prithviraj
P : Natraj Productions, D : Ved Madan
M : Madan Mohan
Musical, love story *****
© Video Link ; T-Series ; Eagle

GEET (C-1970)
Rajendra Kumar, Mala Sinha, Sujeet Kumar, Kum Kum
P/D : Ramanand Sagar, M : Kalyanji Anandji
Musical, love story *****
©

GEET (1945)
Shahu Modak, Nirmala, Amir Ali
P : Kardar, D : S.V. Sunny
M : Naushad
Family **
©

GEET GATA CHAL (C-1975)
Sachin, Sarika, Urmila Bhatt, Padma Khanna
P : Tarachand Barjatya, D : Hiren Nag
M : Ravindra Jain
Family, musical *****
© Ultra ; TNT ; Eskay

GEET GAYA PATTHARON NE (C-1964)
Jeetendra, Rajshree, Nana Palsikar, Surendra Bharati
P/D: V. Shantaram, M : Ramlal
Social, musical ****
©

GEET MERE PYAR KA (C-1990)
Sunil, Anjan Shrivastva, Amjad Khan
Social, love story **
© Magnum (- ; Eagle)

GEETA KI SAUGANDH (C-1990)
Hemant Birje, Jamuna, Kader Khan
M : Anwar Usman
Action *
© Bombino (Shinestar ; Eagle)

GEETA MERA NAAM (C-1974)
Sunil Dutt, Sadhana, Feroz Khan, Agha, Helen
P : Atma Prakash, D : Sadhna Nayyar
M : Laxmikant Pyarelal
Action, thriller (A) ****
© Video Palace ; TNT, Eagle ; Eskay ; Shalimar

GEHRA DAAG (1963)
Rajendra Kumar, Mala Sinha, Usha Kiran, Madan Puri
P : Ralhan Productions, D : O.P. Ralhan
M : Ravi
Family, revenge ****
© Sarathi ; Solar, Paramount ; Heart

GEHRA RAAZ (C-1971)
Sheikh Mukhtar, Shakeela, Sujit Kumar
P : Shamjee Films,
Action, Suspanse ***
© Teisco (N.E. ; -) (CCT-Multimedia)

GEHRA ZAKHM (C-1981)
Vinod Mehra, Amjad Khan, Ranjeeta, Kader Khan
P : M.P. Jain, D : Deepak Bahry
M : R.D. Burman
Action, thriller **
© Gold

GEHRAYEE (C-1981)
Dr. Shreeram Lagoo, Anant Nag, Indrani Mukerjee, Padmini Kolhapure, Reeta Bhaduri
P : N.B. Kamat, D : Aruna-Vikas
M : Laxmikant Pyarelal
Horror, social ***
© Sarathi

GEHRI CHAAL (C-1973)
Hema, Jeetendra, Amitabh, Prem Chopra
P : Chitralaya, D : Sridhar
M : Laxmikant Pyarelal
Action, suspense ***
© Bombino (CVC ; Eagle)

GEHRI CHOT (C)
Shashi Kapoor, Sharmila Tagore, Raj Babbar, Parveen, Nadeem (Pak)
Love story, action **
© Startrek ; Shinestar ; -

GENTLEMAN (C-1989)
Govinda, Anuradha, Shakti Kapoor, Shamla
P : Utkarsh Cinema, D : Vinod Verma
M : Bappi Lahiri
Lover Story ***
© Magnum (T-Series ; -)

GERAFTAAR (C-1985)
Rajnikant, Madhavi, Poonam, Kader Khan, Amitabh (guest)
P : S. Ramanathan, D : Prayagraj
M : Bappi Lahiri
Action, thriller, (A) *****
© Magnum (Super, Shinestar, Pearl ; Sunita , T-series)

GHABRAHAT (C-1989)
Kiran Kumar, Amita, Raza Murad, Gulshan Grover
P : Kapoor Movies
Horror **
© - ; T-Series ; -

GHAIR KANOONI (C-1989)
Sridevi, Govinda, Rajnikant, Kimi Katkar, Shashi Kapoor
P : S.M.S. Productions, D : Prayagraj
M : Bappi Lahiri
Thriller **
© Shemaroo ; Media ; Emperor

GHAMAND (1955)
Shyama, Raaj Kumar, Kamal Mehra, Murad
P : Kiran Pictures, D : Deepak Asha
Social *
©

GHAMANDEE (C-1981)
Mithun, Sarika, Ranjeet, Aruna Irani, Paintal
P : Kailash Chander, D : Ramesh Bedi
M : Govind Naresh
Action, thriller **
© Pan (N.E. ; Eagle) (CCT-Multimedia)

GHAR (C-1978)
Vinod Mehra, Rekha, Prema Narayan, Asit Sen
P : N.N. Sippy, D : Manik Chatterjee
M : R.D. Burman
Social ****
© Gold

GHAR AKHIR GHAR HAI (C-1988)
Javed Khan, Neelam, Raj Kiran
P : Rajendra Mahiwal, D : Pawan Kumar
M : Roshan Lal
Family, love story ***
© Teisco, (Eagle ; -) (CCT-Multimedia)

GHAR BASAKE DEKHO (1963)
Manoj Kumar, Rajshree, Mehmood, Savitri
P : Ratandeep Pictures, D : Kishore Sahu
M : Chitragupta
Family, love story, comedy ****
© Non exclusive

GHAR DWAR (C-1985)
Tanuja, Raj Kiran, Shoma Anand, Sachin, Kader Khan
P : Mohanji Parsad & S.K. Jain, D : Kalpataru
M : Chitragupta
Family, social ****
© Sunder ; TNT ; Heart

GHAR EK MANDIR (C-1984)
Mithun, Shashi Kapoor, Raj Kiran, Shoma Anand, Moushmi,
P : A. Krishnamurthi, D : K. Bapaiah
M : Laxmikant Pyarelal
Family, love story ****
© Indus (GVP ; Emperor)

GHAR GHAR KI BAAT (1956)
Suresh, Minoo Mumtaz, Azra
P : Shah Pics D : Ravindra Dave
M : Kalyanji Virjee
Family **
© Bombino (N.E. ; Eagle) (O-Emca)

GHAR GHAR KI KAHANI (C-1988)
Rishi Kapoor, Jaya Prada, Govinda, Farha
P : Shri Durga Laxmi Productions
D : Kalpataru, M : Bappi Lahiri
Family drama, love story ****
© Bombino (Shine Star ; Eagle)

GHAR GHAR KI KAHANI (1970)
Balraj Sahni, Nirupa Roy, Rakesh Roshan, Om Prakash, Bharati, Shabnam
P : B. Nagi Reddy, D : T. Prakash Rao
M : Kalyanji Anandji
Family drama, good music ****
© Gold

GHAR GHAR MEIN DIWALI (1955)
Sajjan, Shyama, Jagirdar, Manorama
P : Minerva, D : Jagirdar
M : Roshan
Love story **
©

GHAR KA CHIRAG (C-1989)
Rajesh Khanna, Chunkey Pandey, Neelam
P : Aakruti Films, D : Sikander Bharti
M : Bappi Lahiri
Family Drama ***
© Shemaroo ; Media ; Emperor

GHAR KA CHIRAAG (1967)
Indrani Mukherjee, Dev Kumar, Abi Bhattacharya
P : Harintaraj Films, D : Jagdev Bhambri
M : Madan Mohan
Family drama ***
© Non exclusive

GHAR KA CHIRAAG
Dharmendra, Waheeda, Balraj Sahani
Family ***
© Gold ; Media ; -

GHAR KA CHOR (C-1989)
Rishi Kapoor, Madhuri Dixiti, Kapil Kanjan, Asha Devi
Social ***
© Gold (Media;-)

GHAR KA SUKH (C-1987)
Shashi Kapoor, Raj Kiran, Shoma Anand, Tanuja, Kader Khan
P : A.K. Movies M : Ravi
Family ***
© Excel (CVC ; Eagle)

GHAR KI BAHU (1947)
Gulam Mohd, Paro, Umakant, Babu Raje
P : Kohinoor Pics., D : N.G. Deware
Family *
©

GHAR KI IZZAT (1948)
Dilip Kumar, Mumtaz Shanti, Jeevan, Manorama, Gope
P : Murti Movies, D : Ram Daryani
Family drama ***
© Gold

GHAR KI LAAJ (C-1979)
Sanjeev Kumar, Moushmi Chatterjee, Deven Verma
P. Satram Rohra D : B. R. Ishara
M : Ravindra Jain
Family Drama **
© Magnum (Shinestar; -)

GHAR KI LAAJ (1960)
Sohrab Modi, Nirupa Roy, Kumkum, Feroz, Johny Walker
P : Navkala Niketa , D : V.M. Vyas
M : Ravi
Social **
© Sunder

GHAR KI SHOBHA (1944)
Karan Dewan, Swaranlata, Jagdish Sethi, Dixit
P : Magnet Pictures, D : H. Mehta
Family drama **
©

GHAR MEIN RAM GALI MEIN SHYAM (C-1988)
Govinda, Neelam, Khushboo, Anupam Kher, Satish Shah
P : Jairam Gulbani, D : Subhash Sonik
M : Amar Ulpal
Family, action, comedy ***
© Bombino (Eagle ; Eagle)

GHAR PRIVAR (C-1990)
Rishi Kapoor, Meenakshi, Rajesh Khanna, Moushmi
P : B.K. Jalwas, D : Mohanji Prasad
M : Kalyanji Anandji
Family drama ***
© Excel (Shinestar ; Eagle) (O-Emca)

GHAR SANSAR (C-1986)
Jeetendra, Sridevi, Kader Khan, Shakti Kapoor
P : Vimal Kumar D: Bapaiah
M : Rajesh Roshan
Family, love story ****
© Shemaroo ; Media ; Emperor

GHAR SANSAR (1958)
Nargis, Balraj Sahni, Rajendra Kumar, Kum Kum, Shammi
P : Pushpa Pictures, D : V.M. Vyas
M : Ravi
Family, love story **
© Gold (CCT-Multimedia)

GHAR WALI BAHER WALI (C-1989)
Farooq Sheikh, Anuradha
M : Swamy Ameet
Family drama, comedy **
© Video Palace (Nova ; Eagle)

GHARANA (C-1989)
Rishi Kapoor, Meenakshi, Govinda, Neelam, Prem Chopra
P : Chiraag Deep, M : Laxmikant Pyarelal
Family, action ****
© Shemaroo ; Media ; -

GHARANA (1961)
Rajendra Kumar, Asha Parekh, Raj Kumar, Agha, Shobha Khote, Lalita Pawar
P : Gemini Pictures, D : S.S. Vasan, M : Ravi
Family, musical *****
© Ultra (Rajkamal ; Eskay)

GHARONDA (C-1977)
Amol Palekar, Zarina Wahab, Shreeram Lagoo, Jalal Agha
P/D : Bhimsain, M : Jaidev
Social, love story, good music ****
© Gold (Rajkamal ; -)

GHAYAL (C-1990)
Sunny Deol, Meenakshi, Raj Babbar, Moushmi, Om Puri
P : Dharmendra, D : Rajkumar Santoshi
M : Bappi Lahiri
Social, action *****
© Gold

GHAYAL (1951)
Sheikh Mukhtar, Geeta Bali, Jawahar Kaul
P : Shri Navratna Pictures,
D : Ramchandra Thakur, M : Gyan Dutt
Action, thriller **
©

GHAYAL SHERNI C-1988)
Sridevi, Krishna
P: Ajay Ahuja, D: K. Bapaiah
M : Usha Khanna
Action **
© Gold

GHAZAB (C-1982)
Dharmendra (d.role), Rekha, Ranjeet, Aruna Irani, Jagdeep
P : N.N. Sippy, D : C.P. Dixit
M : Laxmikant Pyarelal
Action, thriller ***
© Gold

GHUNGHAT (C-1988)
Raj Kiran, Amjad Khan, Asrani, Neeta Mehta
P : Shivlal Ratnakar, D : Satpal Bagga
M : Laxman Shahbadi
Family drama **
© Excel ; Super, Shine Star ; Eagle ; Shalimar)

GHUNGHAT (1960)
Pradeep Kumar, Asha Parekh, Beena Roy, Agha
P : Gemini Pictures, D : Ramanand Sagar
M : Ravi
Family drama, musical *****
© Ultra (Rajkamal ; Eskay)

GHUNGROO (C-1983)
Shashi Kapoor, Smita Patil, Kunal Goswami
P : Mrs. Neera Mehra, D : Ram Sethi
M : Kalyanji Anandji
Family, love story *
© Indus (GVP, Media 42 ; Eskay)

GHUNGROO (C 1952)
Om Prakash, Sumitra Devi, Kuldip
P : Filmkar D : Hiren Bose
M : C. Ramchandra
Social **
©

GHUNGHROO KI AWAAZ (C-1981)
Vijay Anand, Rekha, Dr. Shree Ram Lagoo
Suspense **
© Indus (T-Series ; -)

GIDDH (C-1984)
Om Puri, Smita Patil, Nana Patekar
P/D : T.S. Ranga, M : B.V. Karanth
Social, offbeat ***
© Video Palace (- ; Eagle)

GINNY AUR JHONNY (C-1976)
Mehmood, Baby Ginny, Helen, Preeti
P : Amarlal D : Mehmood
M : Rajesh Roshan
Comedy, family drama ***
© Bombino (T-Series ; Eagle)

GIRL FRIEND (1960)
Kishore Kumar, Waheeda Rehman, Nazir Hussein, Bipin Gupta
P : Basu Chatterjee. Mandir, D : Satyen Bose
M : Hemant Kumar
Love story, social ***
©

GIRLS HOSTEL (1962)
Nalini Jaywant, Ajit, Johny Walker, Shashi Raj, Geetanjali
P : B.R. Films, D : Ravindra Dave
M : Ravi
Social, comedy **
©

GIRLS SCHOOL (1949)
Sohan, Geeta Bali, Shashikala, Sajjan
P : Lokmanya Productions
D : Amiya Chakravorty
M : C. Ramchandra & Anil Biswas
Social, family drama **
©

GODAAN (1963)
Raaj Kumar, Kamini Kaushal, Shobha Khote, Mehmood, Tuntun
P :Jetley films, D : Trilok Jetley
M : Pt. Ravi Shanker
Social, offbeat, good music ***
©

GODAM (C-1983)
Satyadev Dube, K.K. Raina
P : NFDC, D/M : Dilip Chitre
Social, offbeat **
© Bombino (- ; Eagle)

GODHULI (C-1979)
Naseeruddin Shah, Kulbushan Kharbanda, Lakshmi Krishnamurthy, Paul Lindsay
P : J.Chandulal Jain
D : Girish Karnad & B.V. Karanth
M : Bhasker Chandravarker
Social, offbeat ***
©

GOLD MEDAL (C-1984)
Dharmendra, Rakhee, Jeetendra, Shatrughan, Bindu
P.:Shaym Beh, D: Ravikant Nagaich
M : Shankar Kanwal
Action, thriller ***
© BRS ; T-Series ; Arvind

GOLA BAROOD (C-1989)
Shatru, Chunkey Pandey, Sonam, Kimi Katkar, Shakti
P : Bhagwan Chitramandir
D : David Dhawan
Action ***
© Samudra ; Shine Star ; Eagle (CCT-Multimedia)

GOLDEN EYES (1968)
Sailesh Kumar, Helen, Mumtaz, Asit Sen
P : Madan Chitra, D : Kamal Sharma
M : Baldev Sen
Action **
© Gold (GVP ; Eagle)

GOLMAAL (C-1979)
Amol Palekar, Dina Pathak, Bindiya, Utpal Dutt
P : N.N. Sippy & Hrishkesh Mukherjee
D : Hrishikesh Mukherjee M : R.D. Burman
Comedy, good music ****
© Indus (T-Series ; Eagle)

GOMTI KE KINARE (C-1972)
Sameer Khan, Mumtaz, Meena Kumari, I.S. Johar
P/D : Sawan Kumar, M : R.D. Burman
Love story, family **
© Gold

GOONJ (C-1989)
Kumar Gaurav, Juhi Chawla, Tinnu Anand
P : Joy Augustine, D : Jalal Agha
M : Biddu
Social ***
© Indus (T-Series, Krishna ; -)

GOONJ (C-1974)
Rakesh Roshan, Reena Roy, Hiralal, Lalita Pawar
P : Sangam Films, D : S.V. Sayed
M : R.D. Burman
Action, suspense **
© Bombino (CVC ; Eagle)

GOONJ (1952)
Suresh, Suraiya, Sapru, Madan Puri
P : Kwatra Art Prod., D : Phani Majumdar
M : Sardul Kwatra
Social **
© Suryabharti (- ; Eagle)

GOONJ UTHI SHAHNAI (1959)
Rajendra Kumar, Anita Guha, I.S. Johar, Bismillah Khan
P : Prakash Pictures, D : Vijay Bhatt
M : Bharat Vyas, Vasant Desai
Family, musical *****
© Gold

GOPAL KRISHNA (C-1979)
Sachin, Reeta Bhaduri, Zarina Wahab, Jeevan, Paintal
P : Tarachand Barjatya, D : Vijay Sharma
M : Ravindra Jain
Social ***
© Ultra ; TNT ; Eskay

GOPAL KRISHNA (1965)
Jayshree Gadkar, Sapru
Religious *
© Gold

GOPI (C-1970)
Dilip Kumar, Saira Bano, Pran, Om Prakash
P : T.S. Muthuswamy & S.S. Palaniappan
D : A.Bhim Singh
M : Kalyanji Anandji
Family, love story, good music ***
© Gold

GOPI NATH (1948)
Raj Kapoor, Tripti Mitra, Tiwari
P : Shanti Lok Chitra, D : Mahesh Koul
M : Ninu Majumdar
Social, love story ***
© Prism

GOPICHAND JASOOS (C-1982)
Raj Kapoor, Zeenat Aman, Prem Chopra, I.S. Johar
P/D : Naresh Kumar, M : Usha Khanna
Light detective comedy ***
© Bombino (Shine Star ; Eagle)

GORA (C-1987)
Rajesh Khanna, Sulakshana Pandit, Pran, Raj Kiran
P : R.K. Mehta, D : Desh Gautam
M : Sonik Omi
Dacoity **
© Magnum (CVC ; - ; Shalimar ; T-Series)

GORA AUR KALA (C-1972)
Rajendra Kumar (d.role), Hema, Prem Chopra, Rekha
P : Raj Kumar Kohli, D : Naresh Kumar
M : Laxmikant Pyarelal
Action, good music *****
© Video Link ; T-Series ; Eskay ; Sunder

GOSWAMI TULSIDAS
Religious **
© - ; Eagle, Shinestar ; -

GRAHASTHI (C-1985)
Yogita Bali, Sachin, Suresh Oberoi, Ashok Kumar
P : Girish Desai & Rambhai Patel
D : Prashant Nanda
M : Ravindra Jain
Love story, family ***
© Teisco

GRAHASTHI (C-1963)
Ashok Kumar, Manoj Kumar, Rajshree, Mehmood
P : Gemini, D : Kishore Sahu, M : Ravi
Family, musical ****
© Ultra (Rajkamal ; Eskay)

GREH PRAVESH (C-1980)
Sanjeev Kumar, Sharmila Tagore, Sarika
P/D : Basu Bhattacharya, M : Kanu Roy
Social, offbeat ***
© Gold

GUDDI (C-1971)
Dharmendra, Jaya Bhaduri, Sunita Sanyal
P : N.C. Sippy & Hrishikesh Mukherjee,
D : Hrishikesh Mukherjee
M : Vasant Desai
Humorous, social *****
© Indus (T-Series ; Eagle)

GUDIA (1947)
Balraj Sahni, Amir Banu, Shekhar, Damyanti Sahni
P : Paras Pictures,
D : R. Pandya & A. Ranade
Love story **
©

GUEST HOUSE (1981)
Prem Kishan, Padmini Kapila, Vijayendra
P : Keshu Ramsay, D : Tulsi & Shyam Ramsay
M : Bappi Lahiri
Suspense ***
© Gold

GUEST HOUSE (1959)
Ajit, Shakila, Pran, Lalita Pawar
P : Golden Movies, D : Ravindra Dave
M : Chitragupta
Suspense ****
©

GUIDE (C-1965)
Dev Anand, Waheeda Rehman, Kishore Sahu
P : Navketan, D : Vijay Anand
Love story, social, musical *****
© Video Palace ; G.V.P. ; Eskay

GULABI RATEN
Devan, Silk Samitha
Adult, dubbed *
© - ; Shinestar ; Heart

GULAM BEGUM BADSHAH (C-1973)
Anil Dhawan, Shatrughan, Moushmi Chatterjee, Rekha
P : Sudesh Kumar & Govindram Ahuja,
D : Jambu M : Kalyanji Anandji-
Love triangle **
© Startrek ; Shine Star, TNT ; Heart ; Shalimar (CCT-Multimedia)

GULAMI (C-1985)
Dharmendra, Mithun, Anita Raj, Smita Patil, Reena Roy, Nasiruddin
P : Nadiadwala Sons, D: J.P. Dutta
M : Laxmikant Pyarelal
Action, love story *****
© Bombino (GVP ; Eagle)

GULAMI KI ZANJEEREN (C-1987)
Chander Sharma, Sona, Kadar Khan
P/D : Chander Sharma, M : Usha Khanna
Action *
© Video Plaza ; Eagle ; Eagle

GULNAR (1950)
Geeta Bali, Salim Raza, Farida, Kamal, Cuckoo
P : Girdhar Bahar Production, D : Harbans
M : Hansraj Behl
Action, love story **
©

GUL SANOVAAR (1953)
Shammi Kapoor, Shyama, Agha, Habib
P : Basant, D : Aspi
M : Bulo C. Rani
Costume drama ***
©

GULE BAKAWALI (1963)
Jairaj, Nishi
P/D: Jugal Kishore, M : Hansraj Behl
Costume drama, action, musical ***
© Gold

GUMASHTA (1951)
Wasti, Nigar Sultana, Tabbasum, Kuldeep, Murad
P : Aina Pictures, D : S.M. Yusuf
Social **
©

GUMNAAM (C-1965)
Manoj Kumar, Nanda, Pran, Mehmood, Helen, Madan Puri
P : Prithvi Pictures, D : Raja Nawathe
M : Shanker Jaikishan
Murder mystery, good music *****
© Gold

GUMNAM HAI KOI (C-1983)
Shoma Anand, Tariq Shah
M : Raam Laxman
Suspense, love story *
© Zoom

GUMRAH (1963)
Sunil Dutt, Mala Sinha, Ashok Kumar, Shashikala
P : B.R. Films, D : B.R. Chopra
M : Ravi
Social, love triangle *****
© Non exclusive

GUMRAH (C-1977)
Subhash Ghar, Reena Roy, Danny
P : K.P. Sethi, D : Prem Manik
M : Usha Khanna
Social *
© Teisco

GUMRAH JAWANI (C-1990)
Silk Smita, Sonam
Dubbed, (A) *
© Present ; - ; Heart

GUMSUM (C-1987)
Arun Govil, Madhu Kapoor, Shakti Kapoor
Family *
© Bombino (N.E. ; Eagle)

GUNAH (1953)
Jagdev, Geeta Bali, Janki Das, Vijaylaxmi
P : Ambitious Pictures, D : Kidar Sharma
M : Snehal
Social **
©

GUNAH AUR KANOON (C-1970)
Prithviraj Kapoor, Sanjeev Kumar, Kum Kum, Jairaj, Asit Sen
P : K.L. Bhatia & Johnny Whisky,
D : B.R. Ishara
M : Sapan Jagmohan
Social ***
© - ; T-Series ; -

GUNEHGAAR (C-1986)
Navin Nischal, Sarika
Social *
© Teisco, Media ; - ; Shalimar

GUNAHGAAR (C-1981)
Rishi Kapoor, Ranjeet,Parveen Babi, Rajendra Kumar, Asha Parekh
P/D : Rahul Rawail, M : R.D. Burman
Action *
© Video Plaza ; - ; Eagle

GUNEHGAR (1967)
Sheikh Mukhtar, Sanjeev Kumar, Kum Kum, Bhagwan
P : Simla P. D : R. Thaker, M : Vedpal
Action, thriller **
©

GUNEHGAR KAUN (C-1991)
Raj Babbar, Mohsin Khan, Sangeeta Bijlani
P : Barkha Film, D : Ashok Gaikwad
M : R.D. Burman
Action, social **
© Shemaroo ; Shine Star ; Eagle

GUNAHON KA DEVTA (C-1990)
Mithun
Action **
©

GUNAHON KA DEVTA (C-1967)
Jeetendra, Rajshree, Mehmood, Jeevan, Asit Sen
P : Janta Chitra, D : Devi Sharma
M : Shanker Jaikishan
Love story, social, good music ****
© Indus; TNT ; - ; Shalimar

GUNAHON KA FAISLA (C-1989)
Shatrughan, Dimple, Chunkey Pandey, Danny,
P : Chiraag Deep, M : Bappi Lahiri
Action ***
© Gold

GUNAHON KE RAASTE (C-1970)
Dara Singh, Sanjana
P : N.M. Nayak D : Radhakant
M : Jagdish Khanna
Action thriller **
© (CCT-Multimedia)

GUNAH KI KEEMAT (C)
Aakash, Natasha, Raman, Sarla Yevlekar
Action *
© Teisco

GUNDA (C1969)
Sheikh Mukhtar, Helen, Jayanti
P : Smart Film D : Mohammad Hussain
M : G.S. Kohli
Action **
© Teisco

GUNJAN (1948)
Trilok Kapoor, Nalini Jaywant, Balraj Sahni, David
P : Nalini Productions, D : V. Desai
M : Anoop Kakkad
Love story ***
©

GUPTA SHASTRA
Baldev Khosa, Meena Kausar
Sex education film, (A) *
© Bombino (N.E.; Eagle)

GUPTA GYAN (C-1974)
Sex education
© - ; Eagle, Shinestar ; -

GURU (C-1989)
Mithun, Sridevi, Amritpal, Nutan
P : Shiv Shakti, R.C. Prakash,
D : Umesh Mehra
M : Bappi Lahiri
Action, family **
© Gold

GURU DAKSHINA (C-1989)
Satish Kaushik, Pallavi Joshi, Anupam Kher, K.K. Raina
P : Kanwal Krishan Wattal, D : Dayal Nihalan
M : Ajit Varman
Social, offbeat ***
© Shemaroo ; Media ; -

GURU SULEMAN CHELA PAHELWAN (C-1981)
Dara Singh, Bindu, Mehmood, Padma Khanna, I.S. Johar
P : Madan Films, D : Radhakant
Comedy, action **
© Teisco (- ; Eskay)

GURU GHANTAL (1956)
Motilal, Usha Kiron, Sheila Ramani
P : V.K. Pictures, D : S.M. Yusuf
M : Lachchiram
Love story ***
©

GURU HO JA SHURU (C-1979)
Ashok Kumar, Mahendra Sandhu, I.S. Johar
P : Nirmal Singh Chadda, D : Shiv Kumar
M : Kalyanji Anandji
Comedy, action **
© Gold, Teisco (N.E.; -)

GUSTAKHI MAAF (C-1969)
Sanjeev Kumar, Tanuja (d.role), Sujit Kumar, Ulhas
P : Anand Pictures, D : Raj Kumar Bedi
M : Sapan Jagmohan
Comedy ****
© Pan (N.E. ; Eagle)

GYANIJI (C-1977)
Sunil Dutt, Reena Roy, Parikshit Sahni, Zaheera, Shatrughan Sinha, Sajjan
P : P. N. Films, D : Chaman Nillay
Social *
© Shemaroo ; Media ; Eagle

GYARA HAZAR LADKIYAN (1962)
Mala Sinha, Bharat Bhushan, Murad, Madhvi
P : Film Friends, D : K.A. Abbas
M : N.Dutta
Love story, social **
©

HAADSA (C-1983)
Akbar Khan, Ranjeeta, Smita Patel, Ashok Kumar
P/D : Akbar Khan, M : Kalyanji Anandji
Love story, thriller **
© Gold

HAAR JEET (C-1990)
Kabir Bedi, Farha, Madhavi
P : S.K. Films D : Avtaar Bhogal
Thriller, social ***
© Indus

HAAR JEET (C-1972)
Anil Dhawan, Rehana Sultan, Mehmood, Sarika, Radha Saluja
P : N.N.Sippy, D : C.P. Dixit
M : Laxmikant Pyarelal
Love triangle, good music ***
© Gold

HAATH KI SAFAI (C-1974)
Randhir Kapoor, Vinod Khanna, Simmi, Nalini
P : I A. Nadiadwala, D : Prakash Mehra
M : Kalyanji Anandji
Action, comedy, good music *****
© Gold (CCT-Multimedia)

HAATHI KE DANT (C-1977)
Rakesh Pandey, Iftekhar, Mridula
D : B.R. Ishara, M : Ravindra Jain
Social *
© Bombino (T-Series ; Eagle)

HAATHI MERE SAATHI (C-1971)
Rajesh Khanna, Tanuja, Sujit Kumar, David, K.N. Singh
P : Sandow M.M.A. & Chinnappa Devar
D : M. Thirumugam, M : Laxmikant Pyarelal
Love story, action, musical *****
© Uttra (Rajkamal ; -)

HABARI (C-1979)
Mahendra Sandhu, Preeti Sapru, Narendranath
P : Hitkaran Singh, D : Sher Jung Singh
M : Sapan Jagmohan
Wild life movie **
© Home Video ; Media ; Eagle

HAFTA BANDH (C-1991)
Jackie Shroff, Varsha, Aditya, Ekta
P/D : Deepak Balraj M : Bappi Lahiri
Social, action ***
© Bombino

HAI MERA DIL (1968)
Kishore Kumar, Kum Kum, I.S. Johar, Prem Chopra
P : Manohar Films, D : Ved Madan
M : Usha Khanna
Love story, family, comedy ***
© Present ; Shinestar ; Heart)

HAISIYAT (C-1984)
Jeetendra, Jaya Prada, Pran, Rohini Hattangadi, Shakti Kapoor
P : Sri Kant Nahata, D : Narayana Rao
M : Bappi Lahiri
Love story, comedy ***
© Bombino (GVP ; Eagle) (O-Emca)

HAIWAN (C-1977)
Deb Mukherji, Nazneen, Joy Mukherji, Prema Narayan
P : Family Film Club, D : Ram Rano
M : Bappi Lahiri
Love story **
© Video Palace ; TNT ; Eagle

HAL AUR BANDOOK (C-1989)
Arun Govil, Suman, Mazhar Khar
Social *
© Shemaroo , Media ; -

HALAAT (C-1990)
Suresh Oberoi, Moon Moon Sen, Om Puri, Kiran Juneja
Social **
© Shemaroo ; Media ; Eagle

HALAKU (1956)
Meena Kumari, Ajit, Pran, Veena, Helen
P : All India Pictures, D : D. D. Kashyap
M : Shanker Jaikishan
Action, love story ****
© Indus (T-Series : -) (CCT-Multimedia)

HALAL KI KAMAI (C-1988)
Govinda, Farha, Shakti Kapoor, Sonika Gill
P : P. M. Films, M : Bappi Lahiri
Action, family ***
© Bombino (Shine Star ; Eagle)

HALF TICKET (1962)
Kishore Kumar, Madhubala, Om Prakash, Pran, Helen
P : Cine Technicians, D : Kalidas
M : Salil Chaudhary
Comedy, love story, good music ****
© Indus ; N.E. ; Emperor

HAMARA ADHIKAR (C-1971)
Vishal Anand, Kumud Chhugam
Social *
© Telsco

HAMARA KHANDAAN (C-1988)
Rishi Kapoor, Farha, Amrish Puri, Kiran Juneja, Aloknath, Asha Parekh
P : Tahir Hussain
Family drama ***
© Gold

HAMARA GHAR (1964)
Surekha, Dileep Raj, Sonal Mehta, Nana Palsikar
P : Naya Sansar, D : K.A. Abbas
M : J.P. Kaushik
Social **
©

HAMARA SANSAR (C-1978)
Nutan, Parikshat Sahni, Sarika, Mithun
P : K.G. Bhatta, D : Prakash Rao
M : Ravindra Jain
Social **
© Gold (Rajkamal ; -)

HAMARA WATAN (1956)
Prem Nath, Beena Roy
P : Nai Kala D : Jayant Desai
M : Hemant Kumar
Social **
©

HAMARE GAM SE MAT KHELO (C-1967)
Bela Bose, Kunwar, Bharti
P : Himachalk Prod. D : Pal Premi
M : Jaidev
Love story *
©

HAMARE TUMHARE (C-1979)
Sanjeev Kumar, Rakhee, Premkishan, Radhika
P : F.C. Mehra, D : Umesh Mehra
M : R.D. Burman
Family, comedy ****
© Shemaroo ; Media ; Emperor

HAMARI BAHU ALKA (C-1982)
Rakesh Roshan, Bindiya Goswami, Asrani, Utpal Dutt
P : Shyam Sunder Seksaria
D : Basu Chatterjee. M : Rajesh Roshan
Family drama, comedy ***
© Shemaroo

HAMARI BETI (1950)
Nutan, Shekhar, Baby Tanuja, Motilal, Shobhna Samarth, Veera, David
P : Shobhna Pictures, D. Shobhna Samarth
M : Snehal
Family drama **
©

HAMARI JUNG (C-1978)
Shiv, Arup Pal, Rajshri, Arvind
Social, action *
© Non exclusive

HAMARI SHAAN (1950)
Durga Khote, Yakub, Bharat Bhushan, Agha
P : Deepak Pictures, D : Balwant Bhatt
Social **
©

HAMARI YAAD AAYEGI (1960)
Tanuja, Ashok Sharma, Anant Kumar, Madhvi, Dube
P : Show People, D: Kidar Sharma
Social, good music **
© - ; Rajkamal ; - (CCT-Multimedia)

HAMLET (1935)
Sohrab Modi, Naseem, Shamshad Begum, Gulam Hussein
P : Stage F Co., D : Sohrab Modi
Cinema adaptation ***
©

HANGAMA (C-1971)
Mehmood, Kishore Kumar, Helen, Zeenat Aman, Vinod Khanna
P : Mohanlal Chainrai & Babulal Chainrai
D : S.M. Abbas , M : R.D. Burman
Comedy, ****
© Video Plaza

HANGAMA (1952)
Nasir Khan, Nutan, Gope
P : Gope Prod., D : Ram Kamlani
M : C. Ramchandra
Love Story *
©

HANSTE ANSOO (1950)
Madhubala, Motilal, Gope, Manorama, Jankidas
P : Akash Ch., D : K.B. Lal
M : Ghulam Mohammad
Social ***
©

HANSTE KHELTE (C-1984)
Mithun, Rakesh Roshan, Zarina Wahab, Asha Sachdev
P : Mohan Chitra, D : Dayanand
Action, thriller ***
© Shemaroo ; Media ; -

HANSTE ZAKHM (C-1973)
Navin Nischal, Priya, Balraj Sahni, Jeevan, Nadira
P/D : Chetan Anand, M : Madan Mohan
Social, musical ****
© Present ; Eagle : -

HANUMAN PATAL VIJAY (1951)
Mahipal, Meena Kumari, Amarnath
P : Basant, D : Homi Wadia
Mythological ***
©

HANUMAN VIJAY (C-1947)
Hercules, Ashish Kumar, Kanan Kaushal
Mythological **
© Bombino (Eagle ; Eagle)

HAQUE (C-1991)
Dimple, Anupam Kher, Asif Khan, Sonu Walia
P/D : Harish Bhonsle M : Anand Milind
Social, feminist ***
© Magnum

HAQDAAR (C-1981)
Rakesh Roshan, Bindiya Goswami, Yogita Bali, Suresh Oberoi, Satyen Kappoo, Dina Pathak
P/D : S.K. Luthra
Action ***
© Pan ; Media ; Eagle

HAQDAAR (C-1989)
Shatrughan, Mandakini, Amjad Khan
P : Dhaneshwar Productions
Family Drama ***
© Bombino

HAQEEQAT (C-1985)
Jeetendra, Jaya Prada, Raj Babbar, Swapna, Asrani
P : Vijay Soorma & Rajeev Kumar
D : T. Rama Rao, M : Bappi Lahiri
Action, thriller ***
© Present (Shinestar, Eagle, Pearls ; Heart) (O-Emca)

HAQEEQAT (1964)
Dharmendra, Priya Rajvansh, Balraj Sahni, Jayant
P : Himalaya Films, D : Chetan Anand
M : Madan Mohan
War movie, musical *****
© Prism (Rajkamal ; -)

HAR HAR MAHADEV (C-1974)
Dara Singh, Jayshree Gadker
P : Joy Films D : Chandra Kant
M : Kalyanji anandji
Mythological ***
© Video Palace ; TNT ; -

HAR HAR MAHADEV (1950)
Trilok Kapoor, Nirupa Roy, Jeevan
P : J. Desai Prod., D : Jagat Desai
M : Avinash Vyas
Mythological ****
© Teisco ; Shinestar ; Eagle

HAR HAR GANGE (C-1980)
Vikram Gokhale, Ashish Kumar, Anjana Jayshree T.
P : Mahendra Patel, Nitin
M : Ravindra Jain
Mythological ***
© Gold

HAR HAR GANGE (1961)
Abhi Bhattacharya, Jayshree Gadker
P : N.D. Tripathi, M : S.N. Tripathi
Mythological **
© Gold

HAR RAAT NAYA KHILADI (C-1990)
Dubbed adult **
© (CCT-Multimedia)

HARE KANCH KI CHURIYAN (C-1967)
Biswajeet, Naina Sahu, Shiv Kumar, Lalita Pawar
D : Kishore Sahu, M : Shanker Jaikishan
Family, musical ***
© Home Video ; Media ; Eagle

HARE RAMA HARE KRISHNA (C-1971) *
Dev Anand, Mumtaz, Zeenat, Prem Chopra
P/D : Dev Anand, M : R.D. Burman
Social, love story, musical *****
© Present

HARFAN MAULA (C-1976)
Ashok Kumar, Kabir Bedi, Asha Sachdev, Satish Kaul
P/D : S.M. Sagar, M : Shyamji Ghanshyamji
Action *
© Surya Bharati (- ; Eagle)

HARI DARSHAN (C-1980)
Dara Singh, Randhawa, Abhi Bhattacharya
Religious **
© Present ; Shinestar ; Heart

HARISHCHANDRA (1931)
Shahu Modak, Sulochana, Chetan Kumar
Religious ***
© Gold

HARISHCHANDRA TARAMATI (C-1970)
Pradeep Kumar, Jaimala
Mythological **
© Karan ; Shinestar ; - (CCT-Multimedia)

HARISHCHANDRA TARAMATI (1963)
Prithviraj Kapoor, Jaymala
Mythological, musical ****
© Karan; Shinestar ; - (CCT-Multimedia)

HARIYALI AUR RAASTA (1962)
Manoj Kumar, Mala Sinha, Shashi Kala, Helen
P : Shri Prakash Pictures, D : Vijay Bhatt
M : Shanker Jaikishan
Love story, family, good music ****
© Non exclusive

HARJAEE (C-1981)
Randhir Kapoor, Tina, Shammi Kapoor
P : Soni Sugim D : Ramesh Behl
M : R.D. Burman
Love story **
© Indus ; T-Series ; Emperor

HASEENO KA DEVTA (C-1974)
Sanjay Khan, Rekha, Ranjeet, Bindu, Helen
P : Ram Dayal, D : Ravi Nagaich
M : Laxmikant Pyarelal
Action, love story ***
© Magnum (- ; T-Series)

HASINA MAAN JAYEGI (C-1968)
Shashi Kapoor, Babita, Sapru, Johny Walker
P : Indu Bhooshan D : Prakash Mehra
M : Kalyanji Anandji
Love story, good music ****
© Gold (Rajkamal ; -)

HATHON KI LAKEER (C-1986)
Sanjeev Kumar, Jackie Shroff, Zeenat Aman, Priya Rajvansh
P/D : Chetan Anand, M : Pyare Mohan
Love story,family **
©

HATHKADI (C-1982)
Sanjeev Kumar, Reena, Shatrughan, Rakesh Roshan, Ranjeeta, Prem Chopra
P : Pahlaj Nihalani, D : Surender Mohan
M : Bappi Lahiri
Love story, family ***
© Gold

HATHYAR (C-1989)
Dhamendra, Asha Parekh, Rishi Kapoor, Sanjay Dutt, Sangeeta
P/D : J.P. Datta, M : Laxmikant Pyarelal
Action, thriller **
© Magnum

HATIMTAI (C-1990)
Jeetendra, Sangeeta, Amrish Puri
P : Ratan Mohan D : Babubhai Mistry
M : Laxmikant Pyarelal
Fantasy **
© Indus

HATIMATAI (1974)
Kamal Kapoor, Vanmala, Hamid, Bikram Kapoor
P : Fine Art Prod., D: G.R. Sehi
Fantasy **
©

HATIMTAI (1964)
Naval Kumar, Meena Kumari
P : Vakil Production,
Thriller ****
© Bombino (Rajkamal ; Eagle)

HATIMATAI KI BETI (1955)
Chitra, Dalji, Mahipal, Krishna Kumari, Kumkum
P : Vakil Prod., D : N. Vakil
Fantasy *
©

HATYA (C-1988)
Govinda, Neelam, Anupam Kher, Raj Kiran.
P/D : Kirti Kumar, M : Bappi Lahiri
Suspense, thriller ****
© Bombino (Shinestar ; Eagle)

HATYARA (C-1977)
Vinod Khanna, Pran, Moushmi Chatterjee, Rakesh Roshan
P : Sunil Sharma, D : Surendra Mohan
M : Kalyanji Anandji
Action, revenge ***
© Gold

HATYARA KAUN (C)
Salma Agha, Javed Khan
Suspense *
© (CCT-Multimedia)

HATYARE (C-1989)
Shekhar Suman, Divya Rana
Action, thriller *
© (O-Emca)

HATYARIN (C-1991)
Deepak Parashar, Javed Khan, Jagdeep
P : Dalwinder Sohal D : Vinod Talwar
Horror *
© Excel (- : Eagle) (O-Emca)

HAUSLA (C-1990)
Satyabhan Sinha, Kashmi
P : Vijay Ajit, M : Shankar Manik
Social *
© Gold (Rajkamal ; -)

HAVELI (C-1985)
Rakesh Roshan, Marc Zuber
P : Avtaar Singh D : K. Ramsay
M : Bappi Lahiri
Suspense, horror **
© Indus ; T-Series ; -

HAWA MAHAL (1962)
Ranjan, Sulochana, Jeevan, Helen, Tiwari
P: Navkala Niketan, D : B.J. Patel
Love story, costume drama **
© Bombino (CVC ; Eagle)

HAWALAAT (C-1987)
Rishi Kapoor, Mithun, Anita Raj, Shatrughan, Padmini, Mandakini
P/D : Surender Mohan, M : Annu Malik
Action, thriller **
© Bombino (N.E. ; Eagle ; Shalimar)

HAWAS (C-1974)
Anil Dhawan, Neetu Singh, Bindu, Rekha, Pradeep Kumar
P/D : Sawan Kumar Tak, M : Usha Khanna
Love story, (A) **
© Gold

HAWAS KA PUJARI (C-1990)
Rekha, Raja
Adult, dubbed *
© Present (CCT-Multimedia)

HAWAS KA SHIKARI
Adult, dubbed *
© Video Plaza

HEER (1956)
Pradeep Kumar, Nutan, Mubarak, Rashid
P : Filimstan, D : Hameed Butt
M : Anil Biswas
Legendary love story **
© Ultra

HEER RANJHA (C-1970)
Raaj Kumar, Priya Rajvansh, Pran, Ajit Jayant
P/D: Chetan Anand, M : Madan Mohan
Love story, musical *****
© Prism ; Shinestar ; -

HEER RANJHA (1948)
Gulam Mohd., Mumtaz Shanti, Aziz Kashmiri
P : Punjab F. Corp. D : Walli
M : Aziz Khan
Love story **
©

HEERA (C-1973)
Sunil Dutt, Asha Parekh, Shatrughan Farida Jalal
P/D : Sultan Ahmed M : Kalyanji Anandji
Love story, dacoity ****
© Shemaroo ; Media ; Eskay

HEERA (1947)
Mubarak, Paro, Ishwarlal, Gulab.
P : Jayant Desai Prod., D : Ishwarlal
M : Husan.al Bhagatram
Family **
©

HEERA AUR PATTHAR (C-1977)
Shashi Kapoor, Shabana Azmi, Ashok Kumar, Bindu
P : Arun Bhatt & Kishore Vyas, D : Vijay Bhatt
M : Kalyanji Anandji
Action, family **
© Non exclusive

HEERA MOTI (C-1979)
Shatrughan, Reena Roy, Danny, Om Shivpuri, Ajit
P : Ratan Mohan, D : Chand
M : O.P. Nayyar
Action, thriller ***
© Zoom; N.E.; -

HEERA MOTI (C-1959)
Nirupa Roy, Balraj Sahni, Shobha Khote, Ashim Kumar
P : Rupalaya, D : Krishan Chopra
M : Roshan
Social ***
© - ; Rajkamal ; -

HEERA PANNA (C-1973)
Dev Anand, Zeenat, Rakhee, Rehman, Paintal
P/D : Dev Anand, M : R.D. Burman
Love story, good music **
© Prism (GVP ; Emperor)

HEERALAL PANNALAL (C-1978)
Shashi Kapoor, Zeenat, Randhir Kapoor, Neetu Singh, Asrani
P/D : Ashok Roy, M : R.D. Burman
Comedy, action ***
© Bombino (N.E. ; Eagle)

HENNA (C-1991)
Rishi Kapoor, Zeba, Ashwini Bhave
P/D : Randhir Kapoor, M : Ravindra Jain
Social, love story, good music ****
© Gold

HEERON KA CHOR (C-1982)
Mithun, Madan Puri, Bindiya Goswami
P/D : S.K. Kapoor, M : Sonik Omi
Action, thriller **
© Sunder ; Paramount ; -

HERA PHERI (1976)
Amitabh, Vinod Khanna, Sulakshana Pandit, Saira Banu
P : Satyender Pal, D : Prakash Mehra
M : Kalyanji Anandji
Action, thriller ****
© Indus (GVP ; Eskay)

HERCULES (C-1964)
Dara Singh, Nishi, Helen, Mumtaz, Maruti
P : Bohra Brothers, D : Shriram
M : N.Dutta
Action **
© Gold, Present ; GVP, Shinestar ; Heart

HERO HIRALAL (C-1988)
Naseeruddin Shah, Sanjana Kapoor, Kiran Kumar
P : P.L.A. Producers, D: Ketan Mehta
M : Babla
Comedy, social ***
Bombino (Shinestar ; Eagle)

HERO (C-1983)
Jackie Shroff, Meenakshi, Sanjeev Kumar, Shammi Kapoor
P/D : Subhash Ghai, M : Laxmikant Pyarelal
Love story, musical *****
© Indus (GVP ; Eskay)

HIFAZAT (C-1987)
Anil Kapoor, Madhuri, Nutan, Pran, Ashok Kumar
P : A. Suryanarayan, : D : Prayagraj
M : R.D. Burman
Family, love story ***
© Magnum (CVC : - ; T-Series)

HIFAZAT (C-1975)
Vinod Mehra, Asha Sachdev, Kanhaiyalal, Madan Puri
P : R.V. Venkatewsary & Sushila Devi
D : K.S.R. Das, M : R.D. Burman
Social **
© - ; CVC ; -

HILL STATION (1957)
Bina Rai, Pradeep Kumar, Shyama, K.N. Singh
P : Pushpa Pictures, D : Shakti Samanta
M : Hemant Kumar
Love story **
©

HIMALAY KI GOD MEIN (C-1965)
Manoj Kumar, Mala Sinha, Jayant, Shashikala
P : Shri Prakash Pictures, D : Vijay Bhatt
M : Kalyanji Anandji
Love story, musical *****
© Non exclusive

HIMALAY SE OONCHA (C-1975)
Sunil Dutt, Mallika Sarabhai, Ranjeet, Nandita Thakur, Jairaj
P : Babbo Mehra, D : B.S. Thapa
M : Kalyanji Anandji
Action, adventure ***
© Indus (GVP ; Eskay)

HIMMAT (C-1970)
Jeetendra, Mumtaz, Prem Chopra, K.N. Singh, Jagdeep
P : A. Malikarjuna Rao, D : Ravi Nagaich
M : Laxmikant Pyarelal
Action ****
© Gold

HIMMAT AUR MEHNAT (C-1987)
Jeetendra, Sridevi, Kader Khan, Raj Kiran, Divya Rana
P : B.S. Shaad, D : K. Bapaiah
M : Bappi Lahiri
Action, family **
© Videolink ; Eagle ; - ; Shalimar

HIMMATWALA (C-1983)
Jeetendra, Sridevi, Amjad Khan, Asrani, Waheeda Rehman
P : G.A. Seshagiri Rao, D : D.K. Raghavendra Rao
M : Bappi Lahiri
Action, comedy ****
© - ; Pearls, Eagle, Shinestar ; Emperor

HIMMATWALI (1947)
Nadia, Prakash
P : Mohan Pictures, D : Ratilal
Action ***
©

HINDUSTAN HAMARA (1950)
Prithviraj, Dev Anand, Premnath, Jairaj, Durga Khote, David, Nalini
P : Documentary Unit of India, D : Paulzils
M : Vasant Desai
Patriotic, social ***
©

HINDUSTAN KI KASAM (C-1973)
Raaj Kumar, Priya Rajvansh, Balraj Sahni, Ajay Sahni
P : Ravi Anand, D : Chetan Anand
M : Madan Mohan
War movie ***
© Gold (Rajkamal ; -)

HINSA (C-1978)
Shatrughan Sinha, Divya Rana
© (CCT-Multimedia)

HIP HIP HURRAY (C-1984)
Raj Kiran, Deepti Naval, Shafi Inamdar, Deepa
P : Manmohan Shetty & Pradeep Uppoor
D: Prakash Jha, M : Vanraj Bhatia
Family, offbeat ***
© Bombino

HIRASAT (C-1987)
Mithun, Anita Raj, Shatrughan, Hema
P : Sunil Sharma, D : Surender Mohan
M : Kalyanji Anandji
Action, thriller **
© Magnum (N.E. ; - ; Shalijmar)

HISAAB KHOON KA (C-1989)
Mithun, Mandakini, Raj Babbar, Poonam
P : Anshu, Prerna Films, D : Surendra Mohan
Action **
© Indus ; T-Series ; -

HOLI (C-1984)
Om Puri, Deepti Naval, Sanjeev Gandhi, Rahul Rande
P : Film Unit, D : Ketan Mehta
M : Rajat Dholakia
Social, offbeat ***
©

HOLI AYEE RE (C-1970)
Mala Sinha, Parmendra, Balraj Sahni, Kanhaiyalal
P : Shankerbhai Bhatt & Vijay Bhatt,
D : Ravi Nagaich M : Kalyanji Anandji
Family, love story ***
© Non exclusive

HOLIDAY IN BOMBAY (1963)
Shashi Kapoor, Vijaya Choudhry, Rajendranath, Naseem Bano
P : Yug Chhaya, D : P.L. Santoshi
M : N.Dutta
Love story, comedy *
© Teisco

HONEY (C-1982)
Sheetal, Pradeep Kumar, Madan Puri
P/D : Sheetal
Love story, (A) *
©

HONEYMOON (C-1973)
Leena Chandavarkar, Anil Dhawan, Nazima, Utpal Dutt
P: Tarachand Barjatya, D: Hiren Nag
M : Usha Khanna
Social, family drama **
© Ultra ; TNT ; Eskay

HONEYMOON (1960)
Sayeeda Khan, Manoj Kumar, Vijaya Choudhry, Lalita Pawar
P : Jublee Pictures, D : Lekhraj Bhakhri
M : Salil Choudhary
Love story **
©

HONG KONG (1962)
Ashok Kumar, Saroja Devi, Om Prakash, K.N. Singh
P : Pachhi Productions, D : Pachhi
M : O.P. Nayyar
Action ***
© Non exclusive

HOOR-E-ARAB (1955)
Pradeep, Chitra, Om Prakash, Helen
P : All India Pics., D : P. N. Arora
M : Ghulam Mohhamad
Costume drama **
©

HOSHIYAAR (C-1985)
Jeetendra, Meenakshi, Jaya Prada, Shatrughan
P : G.A. Seshagiri Rao,
D : K. Raghavendra Rao, M : Bappi Lahiri
Love story, action ***
© Sunder, Sarathi (N.E. ; Shalimar)

HOTEL (C-1981)
Rakesh Roshan, Navin Nischal, Bindiya Goswami
P : Harish Shah, D : Tulsi & Shyam Ramsay
M : Usha Khanna
Suspense, horror **
© Bombino (CVC ; Eagle)

HOTEL (1957)
Jaswant, Geeta Bali, Pran
P : Manmohan, Sabir Prod.,
D : Manmohan Sabir, M : Suresh & Talwar
Social *
©

HOUSE NO. 44 (1955)
Dev Anand, Kalpana Kartik, K.N. Singh, Kum Kum
P : Navketan, D : P. N. Arora
M : S.D. Burman
Suspense, musical ****
© Non exclusive

HOWRAH BRIDGE (1958)
Ashok Kumar, Madhubala, K.N. Singh, Dhumal
P : Shri Shakti Films, D : Shakti Samanta
M : O.P. Nayyar
Thriller, musical *****
© Indus ; T-Series ; -

HOWRAH EXPRESS (1953)
Rajan, Chitra, Helen
© - ; - ; Eagle

HUKUMAT (C-1987)
Dharmandra, Rati Agnihotri, Sadashiv Amrapurkar
P : K.C. Sharma, D : Anil Sharma
M : Laxmikant Pyarelal
Action ****
© - ; T-Series ; - (CCT-Multimedia)

HULCHAL (C-1971)
Kabir Bedi, Zeenat, O.P. Ralhan, Prem Chopra, Sonia Sahni
P/D : O.P. Ralhan, M : R.D. Burman
Suspense, comedy (A) ***
© Sarathi ; Paramount ; Heart

HULCHAL (C-1951)
Dilip Kumar, Nargis, Jeevan, Yakub
P : K. Asif, D : S K Ojha
Social, musical ***
© Ultra

HUM (C-1991)
Amitabh, Rajnikant, Govinda, Kimi, Shilpa, Deepa Sahi, Anupam
M : Laxmikant Pyarelal
Family, action, good music ****
© Shemaroo ; Shinestar ; Eagle

HUM BHI INSAAN HAIN (C-1989)
Raj Babbar, Jackie, Sanjay Dutt, Neelam, Sonam, Jaya Prada, Ranjeet
P : B.M.B. Combines, D: Mani Vannen
M : Bappi Lahiri
Action ***
© Magnum

HUM BHI INSAAN HAIN (1948)
Dev Anand, Ramola, Pal, G. Das
P : Maya Art, D : Phani Majumdar
M : H.P. Das, Manna Dey
Social **
©

HUM BHI KUCHH KAM NAHIN (C-1984)
Krishna, Jay Chitra, Kavita
Action, dubbed **
© Teisco

HUM BHI KUCHH KUM NAHIN (1958)
Amita, Rajan
P : Filmistan D : Raman Lal M : S.D. Batish
Action **
© Ultra

HUMDARD (1953)
Nimmi, Shekhar, Smriti Biswas, Yashodhra Katju
P : Variety Prod., D : S. Bhagat,
M : Anil Biswas
Social **
©

HUM DAHEJ LAYE HAIN (C)
Shashi Kapoor, Alok Nath
Social *
© (CCT-Multimedia)

HUM DO DAKU (1967)
Kishore Kumar, Anoop Kumar, Ganga, Leena, Bhagwan
P : Kishore F., D : Kishore Kumar
M : Kishore Kumar
Social, comedy **
©

HUM DO HUMARE DO (C-1985)
Raj Babbar, Smita Patil, Shoma Anand, Rohini Hattangadi
P : Shivpal Singh, D : B.R. Ishara, M : Ravi
Family **
© Bombino (- ; Eagle) (O-Emca)

HUM DIWANE (1965)
Mumtaz, Chandrashekher, Bhagwan
P : Young India, D : Bhagwan
M : Anna Saheb
Action, comedy **
© Teisco (Rajkamal ; -) (CCT-Multimedia)

HUM DONO (1985)
Rajesh Khanna, Hema, Reena Roy, Jagdeep
P : Tony Glaad, D : B.S. Glaad
M : R.D. Burman
Love story **
© Bombino (Rajkamal ; Eagle)

HUM DONO (C-1961)
Dev Anand (d.role), Nanda, Sadhana, Lalita Penwar, Jagirdar
P : Navketan, D : Amarjeet
M : Jaidev
Love story, musical *****
© Non exclusive

HUM EK HAIN (1969)
Dara Singh, Balraj Sahni, Nirupa Roy, Deepali, Lalita Pawar, Helen
P : R. B. Films, D : Daljeet M : Usha Khanna
Social *
©

HUM EK HAIN (1946)
Dev Anand, Durga Khote, Rehana, Kamlae Kotnis, Rehman,
P : Prabhai, D : P.L. Santoshi
M : Husanlal Bhagatram
Social ***
©

HUM FARISHTE NAHIN (C-1988)
Raj Babbar, Poonam, Smita Patel, Om Puri, Deepak Seth
P/D : Deepak Seth, M : Manoj Gyan
Action, thriller ****
© Excel (Super, Shine Star, T-Series, Eagle)

HUM HAIN LAJAWAB (C-1984)
Kumar Gaurav, Padmini Kolhapure, Shakti Kapoor, Monty
P : Jawahardal Batna, D : Mohan Saigal
M : R.D. Burman
Love story, family **
© Bombino (Rajkamal ; Eagle)

HUM JANGLEE HAI (C-1978)
Kiran Kumar, Manisha, Sapru
Love story, comedy *
© - ; CVC ; -

HUMJOLI (C-1970)
Jeetendra, Leena Chandavarkar, Pran, Mehmood, Sapru
P : Prakash Kapoor, D : Ramanna
M : Laxmikant Pyarelal
Comedy, love story, musical *****
© Gold

HUMJOLI (1946)
Noorjehan, Jairaj, Agha, Gulam Mohd, Mukri
P : Abdulla Prod
D : Ismail Memon & Lakshman
M : Hafeez Khan
Social **
©

HUM HINDUSTANI (1960)
Sunil Dutt, Asha Parekh, Joy Mukherjee, Helen, Agha,
P : Filmistan, D : Ram Mukherji
M : Usha Khanna
Social, good music ****
© Video Palace ; TNT ; Eagle

HUM INTEZAAR KARENGE (C-1989)
Mithun, Padmini, Shakti Kapoor
P : Neelima Paul, M : Bappi Lahiri
Love story, family **
© Magnum

HUM KAHAN JA RAHE HAIN (1966)
Neena, Prakash, Nadira, Abhi Bhattacharya, Jagirdar
P : Filmistan, D : Nitin Bose
M : Basant Prakash
Social ***
©

HUMKADAM (C-1980)
Rakhee, Parikshit Sahni, A.K. Hangal, Dina Pathak,
P : Tarachand Barjatya, D : Anil Ganguly
M : Bappi Lahiri
Family, social ***
© Ultra ; TNT ; Eskay

HUMLOG (1950)
Nutan, Shyama, Balraj Sahni, Durga Khote
P : Ranjit D : Zia Sarhadi
M : Roshan
Family, social **
© (CCT-Multimedia)

HUMAYUN (1945)
Ashok Kumar, Veena, Nargis, Shah Nawaz, Chandramohan
P : Mehboob Prod., D : Mehboob
M : Ghulam Haider
Historical ****
© Gold

HUM KISI SE KUM NAHIN (C-1977)
Rishi Kapoor, Kajal Kiran, Tariq, Amjad Khan
P/D : Nazir Hussain, M : R.D. Burman
Action, good music *****
© Prism (GVP ; Electrolab)

HUM NAHIN JHUKENGE (C-1985)
Rajnikant, Madhuri, Geeta, Leena Das
P : Shantilal K. Shah, C.V. Rajendran
Family, action **
© Present

HUM NAHIN SUDHRENGE (C-1980)
Asrani, Reeta Bhaduri, Yogita Bali, Manju Bansal
P/D : Asrani, M : Ravindra Jain
Action, comedy *
©

HUM NAUJAWAN (C-1986)
Dev Anand, Richa Sharma, Atlee Brar, Zarina Wahab
P/D : Dev Anand, M : R.D. Burman
Social, suspense **
© Prism (GVP ; Emperor)

HUM PAANCH (C-1981)
Mithun, Raj Babbar, Deepti Naval, Amrish Puri, Sanjeev Kumar, Shabana Azmi, Naseeruddin Shah, Aruna Irani
P : Surinder Kapoor, D : Bapu
M : Laxmikant Pyarelal
Social, action *****
© Shemaroo ; Media ; Emperor

HUM PANCHHI EK DAL KE (1957)
Romi, Satish Vyas, Daisy Irani, Jagdeep
P : A.V.M., D : Santoshi
M : N.Dutta
Love story, family, good music ***
© Gold

HUMRAHI (C-1974)
Randhir Kapoor, Tanuja, Sujit Kumar, Jagirdar
P : Subhash Sagar, D : Anand Sagar
M : Kalyanji Anandji
Love story, comedy, action ****
© Non exclusive

HUMRAHI (1966)
Rajendra Kumar, Jamuna, Mehmood, Shashikala
P : Prasad Productions, D : T. Prakash Rao
M : Shanker Jaikishan
Family, musical *****
©

HUMRAHI (1945)
Radhamohan Bhattacharji, Binata Bose, Bhupendra Kapoor, Hiralal
P : New Theatres, D : Bimal Roy
M : R.C. Boral
Social ***
©

HUM RAHE NA HUM (C-1984)
Vijay Anand, Shabana Azmi, Rehana Sultan, Kanwaljeet
P : Vijay Anand, D : Ketan Anand
M : Bappi Lahiri
Love story **
©

HUM SE BADHKAR KAUN (C-1981)
Mithun, Ranjeeta, Danny, Amjad Khan, Vijayendra
P: Pranlal Mehta, D : Deepak Bahry
M : Raam Laxman
Action ***
© Gold

HUM SE HAI ZAMANA (C-1983)
Mithun, Zeenat, Amjad Khan, Danny, Kim
P/D : Deepak Bahry, M : Raam Laxman
Action, thriller **
© Gold (Rajkamal ; -)

HUM SE NA JEETA KOI (C-1983)
Randhir Kapoor, Ranjeeta, Raj Kiran, Shoma Anand
P : Manoo Ahuja, D : Shibu Mitra
M : Bappi Lahiri
Action, thriller **
© Shemaroo

HUM SE NA TAKRANA (C-1990)
Dharmendra, Shatrughan, Mithun, Anita Raj
P/D : Deepak Bahry M : Laxmikant Pyarelal
Action **
© Magnum

HUM SHAKAL (C-1974)
Rajesh Khanna, Ramesh Behl, Tanuja, Moushmi Chatterjee
P : Olympic Pictures, D : Jamboo
M : R.D. Burman
Action, suspense ***
© Surya Bharati (- ; Eagle)

HUM SUB CHOR HAIN (C-1973)
Dara Singh, Sadhna, Hiralal, Faryal
P : Sangam Films, D : Maruti
M : Usha Khanna
Action, thriller **
© Bombino (N.E. ; Eagle)

HUM SUB CHOR HAIN (1956)
Nalini Jaywant, Shammi Kapoor, I S Johar, Majnu, Ameeta, Pran
P : Filmistan, D : I.S. Johar, M : O.P. Nayyar
Comedy ***
© - ; T-Series

HUM SAB QATIL HAIN (C)
Action *
© Suryabharati

HUM SUB USTAD HAIN (1965)
Dara Singh, Kishore Kumar, Ameeta, Sheikh Mukhtar
P : Sangam Films, D : Maruti
M : Laxmikant Pyarelal
Action, comedy ***
© Bombino (N.E. ; Eagle)

HUM TERE ASHIQ HAIN (C-1979)
Jeetendra, Hema, Amjad Khan, Shreeram Lagoo
P/D : Prem Sagar, M : Ravindra Jain
Love story, family **
©

HUM TO CHALE PARDES (C-1988)
Rajeev Kapoor, Mandakini, Shashi Kapoor, Kulbhushan Kharbanda
P/D : Ravindra Peepat, M : Vijay Singh
Love story, family *
© Gold

HUM TUM AUR WOH (C-1971)
Vinod Khanna, Bharti, Ashok Kumar, Chandrashekhar
P/D : Shiv Kumar, M : Kalyanji Anandji
Action, suspense ***
© Indus, Teisco (T-Series ; Emperor)

HUMRAZ (C-1967)
Sunil Dutt, Vimmi, Raj Kumar, Mumtaz, Balraj Sahni
P : B.R. Films, D : B.R. Chopra, M : Ravi
Love story, suspense, musical *****
© Shemaroo ; Media ; Emperor

HUMSAFAR (1953)
Dev Anand, Kalpana Kartik, Chetan Anand, Johny Walker
P : Navketan, D : A.N. Bannerjee
M : Ali Akbar Khan
Love story ***
©

HUMSAYA (C-1968)
Joy Mukherji (d.role), Mala Sinha, Sharmila Tagore, Rehman
P/D : Joy Mukherji, M : O.P. Nayyar
Thriller, musical ****
© Video Link ; T-Series ; Eagle : Sunder

100 DAYS (C-1991)
Jackie, Madhuri Dixit, Moon Moon Sen, Javed Jaffrey, Jay K
P : Jay Mehta D : Partho Ghosh
M : Raam Laxman
Suspense, thriller ****
© Indus ; Media ; Eagle

HUNTER WALI 77 (C-1977)
Bindu, Mohan Choti, Asrani, Kanhaiyalal, Kader Khan
P/D : Mohan Chotti, M : Annnu Malik
Action, thriller ****
© Non exclusive

HUNTERWALI (1959)
Nadia, Boman Shroff, John Cawas, Sharita
P : Wadia M, D : Homi Wadia
M : Harbans
Action ****
©

HURRICANE EXPRESS (1961)
Azad, Sujata, Habeeb, Mehroo, Nazima
P : Film Circle, D : M.H. Doctor
Action **
©

HUSN AUR ISHQ (1966)
Sanjeev Kumar, L. VijayLaxmi, Jeevan, Sunder, Sabina
P : Dimple Films, D : Naresh Kumar
Action, love story **
© Bombino (Shine Star ; Eagle) (O-Emca)

HUSN BANOO (1956)
Mahipal, Shakila, Hiralal
P : Pardip Singh Chithrath, D : K.Sharif
M : Ram Lal
Costume Drama **
© Gold

HUSNA KA GULAM (1966)
Dara Singh, Nishi, Madhumati
Action **
© Present ; Eagle : -

IDD MUBARAK (C)
Mandheer, Kanchan Rawal, Devi Dutt, Pushpa Soni
Muslim social **
© Gold

ID KA CHAND (1964)
Vijay Dutt, Chitra, Maruti, Hiralal Krishna Kumari
P : Vakil Production D : N. Vakil
M : Alla Rakha
Muslim social **
©

IJAZAT (C-1988)
Naseeruddin, Rekha, Anuradha Patel
P/D : Gulzar, M : R.D. Burman
Love triangle, offbeat, good music ****
© Bombino (Shine Star ; Eagle)

IKRAAR (C-1979)
Rakesh Roshan, Rameshwari, Amrish Puri, Tun Tun
P : Girish R. Jain & Meenakshi R Jain
D : Kailash Advani, M : Bappi Lahiri
Action, love story **
© Surya Bharati (- ; Eagle)

ILAAKA (C-1991)
Dharmendra, Sanjay Dutt, Mithun Chakraborty, Madhuri Dixit
M : Nadeem Shravan
Action **
© Magnum

ILZAAM (C-1986)
Govinda, Neelam, Shashi Kapoor, Shatrughan, Anita Raj, Tej Sapru, Raj Kiran
P : Pahlaj Nihalani, D : Shibhu Mitra
M : Bappi Lahiri
Love story ***
© Gold

ILZAAM
Randhawa, Dara Singh
Action **
© - ; T-Series

ILZAAM (1954)
Kishore Kumar, Meena Kumari, Shammi, Om Prakash
P : Talwar Films, D : R C Talwar
M : Madan Mohan
Love story ***
© Suryabharti

IMAAN (C-1974)
Sanjeev Kumar, Leena Chandavarkar, Bhagwan
P : Atma Ram, D : Padmanabh
M : R.D. Burman
Action, love story ***
© Present : N.E. ; Heart

IMAN DHARAM (C-1977)
Amitabh, Rekha, Sanjeev Kumar, Shashi Kapoor
P : Premjee, D : Desh Mukherjee
M : Laxmikant Pyarelal
Action, social ***
© Bombino (Shine Star ; Eagle)

IMANDAAR (C-1987)
Sanjay Dutt, Meenakshi Sheshadari, Gulshan Grover
P : Surendra Pal Choudhary, D : Sushil Malik
M : Kalyanji Anandji
Love story, family, **
©

IMTIHAAN (C-1974)
Vinod Khanna, Tanuja, Bindu, Ranjeet, Deven Verma
P : B.A. Chandiramani, D : Madan Sinha
M : Laxmikant Pyarelal
Social, offbeat ****
© Sarathi

IMTIHAAN (1949)
Surender, Madhubala, Sajjan, Madan Puri, Jugnu
P : Veena Pictures, D : Mohan Sinha
Love story *
©

IN INDIA TODAY (C-1991)
Anil Kochar, Malti, Bharat Kapoor, Sadashiv Vinay Apte
Social *
© Indus; Media: Eagle

INAAM (1955)
Nasir Khan, Yakub, Suraiya, Mukri
P : Zodiac Pictures, D : M I Dharamsey
M : S.N. Tripathi
Love story *
©

INAM DUS HAZAR (C-1987)
Sanjay Dutt, Meenakshi, Shakti Kapoor, Gulshan Grover
P/D : Jyoti Goel, M : R.D. Burman
Action, thriller, suspense ***
© Gold (T-Series , -)

INDRAJEET (C-1991)
Amitabh, Java Prada, Neelam, Kumar Gaurav, Sadashiv, Kadar Khan
P : Romesh Behl, D : K.V. Raju
M : R.D. Burman
Family, revenge ****
© Magnum

INDRASABHA (1956)
Chitra, Daljit, Hiralal, Al Nasir, W.M. Khan
P : Shah Pictures, D : N. Vakil
Mythological **
©

INDRASABHA (1932)
Nissar, Kajjan, A.R. Kabuli, Mukhtar Begum
P : Madan Theatres, D : J.J. Mohan
Fantasy **
©

INKAAR (C-1977)
Vinod Khanna, Amjad Khan, Shreeram Lagoo, Vidya Sinha
P : Romu N. Sippy, D : Raj N. Sippy
M : Rajesh Roshan
Suspense, thriller ****
© Indus ; T-Series ; Emperor

INKAAR (C)
Rakesh Roshan, Rameshwari
© - ; - : Eagle

INQUILAB (C-1984)
Amitabh, Sridevi, Kader Khan, Shakti Kapoor, Utpal Dutt
P : N Veeraswamy, D : T. Rama Rao
M : Laxmikant Pyarelal
Action, political ****
© Bombino (Shine Star ; Eagle)

INQUILAB (1956)
Ranjan, Shyama, Tiwari, Kuldip, Sunder, Sapru
P : W.S. Films, D : Kedar Kapoor
M : Hansraj Behl
Costume drama **
©

INQUILAB (1935)
Raj Kapoor, Durga Khote, K.C. Dey
P : New Theatres
Revolutionary ***
©

INQUILAB KE BAAD (C)
Utpal Dutt, Sushmita Mukherji
Social, offbeat *
© Pan ; Eagle ; -

INSAAF (C-1987)
Vinod Khanna, Dimple, Suresh Oberoi, Shakti Kapoor
P : Nitin Manmohan , D : Mukul Anand
M : Laxmikant Pyarelal
Action, thriller *****
© Magnum (N.E. ; - ; T-Series)

INSAAF (C-1973)
Pran, Waheeda Rahaman, Tanuja, Vijay Arora
P : S. Krishanmurthy, D : Subharao
M : Laxmikant Pyarelal
Social **
© Surya Bharati (- ; Eagle)

INSAAF (1966)
Dara Singh, Parveen Choudhary, Prithviraj Kapoor, Azad, Sunder
P : Sargam Chitra, D : Radhakant
M : Usha Khanna
Costume drama, action **
© Excel

INSAAF KA MANDIR (1969)
Prithviraj, Sanjeev Kumar, Snehlata, Nadira, Tarun Bose
P : Sasaram Ch., D : B.R. Ishara
M : Sapan Jagmohan
Social **
© Surya Bharti (- ; Eagle)

INSAAF KA TARAZU (C-1978)
Raj Babbar, Zeenat, Deepak Parashar, Padmini Kolhapure, Iftekhar, Shreeram Lagoo
P : B.R. Films, D : B.R. Chopra
M : Ravindra Jain
Social, feminist *****
© Shemaroo ; Media ; Emperor

INSAAF KAUN KAREGA (C-1987)
Dharmendra, Jaya Prada, Pran, Rajnikant, Madhavi
P : Suresh Bokadia, D : Sudershan Nag
M : Laxmikant Pyarelal
Action, thriller ***
© Magnum (N.E. ; T-Series)

INSAAF KI AWAZ (C-1986)
Anil Kapoor, Rekha, Anupam Kher, Richa Sharma
P/D : Rama Naidu, M : Bappi Lahiri
Action, thriller ***
© Indus ; T-Series ; Emperor

INSAAF KI JUNG (C-1987)
Shafi Inamdar, Priya Tendulkar, Soni Razdan
P : Bipin Bhai, D : M.G. Hashmat
M : Vipin Kishore
Social **
© Gold

INSAAF KI MANZIL (C-1988)
Shekhar Suman, Poonam Dhillon, Menka,
P : Ramanandan Prasad, D : Brij Bhushan
M : Chitragupta
Action *
© Indus (T-Series, GVP ; Emperor)

INSAAF KI PUKAR (C-1987)
Dharmendra, Jeetendra, Anita Raj, Bhanupriya, Prem Chopra, Kader Khan, Anupam Kher
P : Shivkala Movies, D : T. Rama Rao
M : Laxmikant Pyarelal
Action, love story ****
© Magnum

INSAAF MAIN KAROONGA (C-1985)
Rajesh Khanna, Tina Munim, Padmini Kolhapure, Shakti Kapoor
P : B.S. Seth, D : Shibu Mitra
M : Bappi Lahiri
Family drama, action ***
© Sunder ; Paramount ; -

INSAAF NAGIN KA (C)
Madhavi
Dubbed, revenge *
© - ; - ; Heart

INSAAN (C-1982)
Jeetendra, Vinod Khanna, Reena Roy, Amjad Khan
P : Ved Khanna, D : Narinder Bedi
M : Laxmikant Pyarelal
Action, thriller ***
© Hiba (Shine Star ; Emperor)

INSAAN (1952)
Prithviraj, Ragini, Kamal Kapoor, Kanhaiyalal
P : New Social Th., D : Jagdish Sethi
Social ***
©

INSAAN AUR SHAITAN (1970)
Sanjeev Kumar, Sheikh Mukhtar
Action, thriller ***
© Shemaroo ; Media ; Emperor

INSAAN JAAG UTHA (1959)
Sunil Dutt, Madhubala, Madan Puri, Nazir Hussain
P : Shakti Films, D : Shakti Samanta
M : S.D. Burman
Social ***
© Indus ; T-Series ; -

INSANIYAT (C-1974)
Shashi Kapoor, Sujit Kumar, Jayant, Durga Khote
P : Jagdish Verma & Satpal Verma, D : Prayagraj
M : Shanker Jaikishan
Family, love story **
© Bombino (CVC ; Eagle)

INSANIYAT (1955)
Dilip Kumar, Beena Roy, Dev Anand, Agha, Vijaylaxmi
P : Gemini Pictures, D : S.S. Vasan
M : C. Ramchandra
Family, love story ****
© Ultra (Rajkamal ; -)

INSANIYAT KE DUSHMAN (C-1987)
Dharmendra, Shatrughan, Anita Raj, Raj Babbar, Dimple
P : Shanker Movies, D : Raj Kumar Kohli
M : Annu Malik
Action, ****
© Magnum (CVC ; Shalimar ; T-Series)

INSPECTOR (1956)
Ashok Kumar, Geeta Bali, Pran, K.N. Singh
P : Pushpa Pictures, D : Shakti Samanta
M : Hemant Kumar
Suspense, action ***
© Startrek ; Shine Star ; Heart (CCT-Multimedia)

INSPECTOR (C-1972)
Joy Mukherji, Alka, Jayat, Sheikh Mukhtar
P/D : S.K. Kapur
Thriller, action **
© Sunder ; Paramount ; -

INSPECTOR EAGLE (C-1979)
Sanjeev Kumar, Neelam Mehra, Ranjeet, Bindu
P/D : Laxminarayan Khanna, Bhagwan & Vishwamitter Adil
M : Madan Mohan
Thriller **
© Bombino (CVC ; Eagle)

INSPECTOR REKHA (C)
Krishna, Jyoti Lakshmi, Jaya Lalitha
Action, dubbed *
© Bombino (CVC ; -)

INTEHA (C-1984)
Raj Babbar, Reena Roy, Shakti Kapoor, Om Shivpuri
P : Manisha Choudhary, D : Shibu Mitra
M : Rajesh Roshan
Love story, family ***
© Video Palace (Krishna, CVC ; Eagle) (CCT-Multimedia)

INTEQAM (C-1988)
Anil Kapoor, Sunny Deol, Meenakshi, Kimi Katker
D : R.K. Kohli, M : Laxmikant Pyarelal
Action, social ***
© Panamax

INTEQAM (C-1969)
Sanjay Khan, Sadhana, Ashok Kumar, Rehman
P : Shaktiman Enterprises, D : R.K. Nayyar
M : Laxmikant Pyarelal
Social, revenge, musical *****
© Video Palace ; TNT, Eagle

INTEQAM KE BAAD (C-1986)
Dhiraj Kumar, Radha Saluja
Action, thriller *
© Video Palace (- ; Eagle)

INTEQAM KI AAG (C-1986)
Ashok Kumar, Vinod Mehra, Kajal Kiran
Action **
© Bombino (CVC ; Eagle ; Shalimar)

INTERNATIONAL CROOK (C-1974)
Dharmendra, Saira Bano, Feroz Khan, Hiralal
P/D : Pachhi, M : Shanker Jaikishan
Action, thriller ***
© Non exclusive

INTEZAR (C-1973)
Padmini Kapila, Rinku Jaiswal, Baldev Khosa
P : Mohan Sehgal, D : Mohan Singh Kavia
M : Chitragupta
Family drama **
© Non exclusive

IQRAAR (1942)
Motilal, Madhuri, Rama Shukal, Bhagwandas
P : Ranjeet, D : Manibhai Vyas
M : K.Chand Prakash
Social **
©

IRADA (C-1990)
Shatrughan, Moon Moon Sen, Kumar Gaurav, Ompuri
Action, thriller **
© Sarathi (CCT-Multimedia)

ISHARA (1964)
Joy Mukherji, Vaijayantimala, Pran, Agha, Murad
P : Amarnath Productions, D : K. Amarnath
M : Kalyanji Anandji
Family drama **
© Indus (- ; Emperor)

ISHQ ISHQ ISHQ (C-1974)
Dev Anand, Zeenat Aman, Premnath, Shabana
P/D : Dev Anand, M : R.D. Burman
Love story **
© Video Palace (GVP ; Eskay)

ISHQ PER JOR NAHIN (C-1970)
Dharmendra, Sadhana, Biswajeet, Nadira
P : Suresh Saigal, D : Ramesh Saigal
M : S.D. Burman
Love story, musical ***
© Startrek ; Solar ; -

ISHWAR ALLAH TERE NAAM (C-1982)
Arvind, Nizamuddin
P : Shantilal Mehta, D : Vasant Kumar
M : Basant
National integration film **
© Gold (T-Series ; - ; Shalimar)

ISI KA NAAM DUNIYA HAI (1962)
Ashok Kumar, Shyama, Mehmood, Sahira, K.N. Singh
P : J.P. Productions, D : Shakti Samanta
M : Ravi
Family drama **
©

ITIHAAS (C-1987)
Raaj Kumar, Rati Agnihotri, Shabana Azmi, Anil Kapoor
P : Navjeevan Productions
D : Shakti Samanta, M : R.D. Burman
Action, thriller ***
© Gold (T-Series : -)

ITNI JALDI KYA HAI (C-1986)
Rishi Raj, Bhanumati, S. Madan, Dhanu Khan
P : Bhanumati, D : Bhanumati
Family **
© Non exclusive

ITNI SI BAAT (C-1981)
Sanjeev Kumar, Moushmi, Arun Govil, Tamanna
P : K. Raghava, D : Madhu M.
M : Kalyanji Anandji
Comedy, family , ****
© Teisco

ITTEFAQ (C-1969)
Rajesh Khanna, Nanda, Sujit Kumar, Bindu, Jagirdar
P : B.R. Films, D : Yash Chopra
M : Salil Chaudhary
Thriller, suspense, offbeat *****
© Non exclusive

IZHAAR (C-1989)
Arun Govil, Ranjeeta, Deepika, Simmi Garewal, Kader Khan
M : Kalyanji Anandji
Love story **
© Shemaroo : Media : - (CCT-Multimedia)

IZZAT (C-1991)
Jackie Shroff, Sangeta, Sadashiv, Amjad Khan
Action, revenge ****
P : Salim D : Ashok Gaikwad
© Gold

IZZAT (C-1968)
Dharmendra (d.role), Tanuja, Balraj Sahni, Jayalalitha, Mehmood
P : Pushpa Pictures, D : T. Prakash Rao
M : Laxmikant Pyarelal
Family *****
© Shemaroo : Media : Emperor

IZZAT (1937)
Ashok Kumar, Devika Rani, Mumtaz Ali
P : Bombay Talkies, D : Franz Osten
Family drama ***
© Gold, Teisco

IZZATDAR (C-1990)
Dilip Kumar, Govinda, Madhuri Dixit
Family, revenge ***
© Magnum

IZZAT AABROO (C-1989)
Deepika, Silk Smita, Kapil Razdan, Tej Sapru
Social **
© Gold

Don't Go Cheap

It May Prove Costly

To your eyes & VCR Heads

Take Home Original Cassettes only

JAADUGAR (C-1990)
Amitabh Bhachchan, Jaya Prada, Mithun, Amrita Singh
P/D : Prakash Mehra, M : Kalyanji Anandji
Action, comedy **
© Bombino

JAADOO (1966)
Ranjan, Chitra, Sunder, Randhir, Rajan Haksar
P : Fine Art Pictures, D : B. Gupta
M : Bulo C. Rani
Action *
© Non exclusive

JADOO (1951)
Nalini Jaywant, Suresh, Shyam Kumar, Sharda
P : Musical Pics, : D : Kardar
M : Naushad
Costume
©

JAAG UTHA INSAAN (C-1984)
Rakesh Roshan, Mithun, Sridevi, Deven Verma
P : Rakesh Roshan, D : K. Vishwanath
M : Rajesh Roshan
Social ***
© Video Palace (N.E. ; Eagle)

JAAGO HUA SAVERA (C-1987)
Raj Kiran, Shoma Anand, Amjad Khan, Asha Sachdev
P : S.K. Kanoria, D : Shaukat Jamali
M : Sonik Omi
Love story *
©

JAAL (C-1986)
Rekha, Mithun, Moon Moon Sen, Mandakini
P : Pravesh C. Mehra, D : Umesh Mehra
M : Annu Malik
Suspense, thriller ***
© Shemaroo-; Media : Emperor

JAAL (1967)
Biswajeet, Mala Sinha, Sujit Kumar, Nirupa Roy
P : New World Pictures, D: Moni Bhattacharya
M : Laxmikant Pyarelal
Suspense, musical **
©

JAAL (1952)
Dev Anand, Geeta Bali, K.N. Singh, Ram Singh, Purnima
P : Film Arts, D: Guru Dutt
M : S.D. Burman
Suspense, good music *****
© Magnum (Super, Pearls, Shinestar ; T-Series)

JAAL SAAZ (1969)
Dara Singh, Bambi, Madan Puri, Agha, Ulhas
P : M.H. Films, D : Mohd. Hussein
M : G.S. Kohali
Action, thriller *
© Bombino (N.E. ; Eagle)

JAAL SAAZ (1959)
Kishore Kumar, Mala Sinha, Pran, Nazir Hussein
P : Lalit Kala Mandir, D : Arvind Sen
M : N.Dutta
Comedy ***
© Video Palace ; TNT, Eagle ; Eskay (CCT-Multimedia)

JAALI NOTE (1960)
Dev Anand, Madhubala, Om Prakash, Helen
P : S.P. Pictures, D: Shakti Samanta
M : O.P. Nayyar
Thriller, love story *****
© Non exclusive

JAAN HATHELI PE (C-1987)
Dharmendra, Hema, Jeetendra, Rekha, Raj Babber
P : Sudesh Kumar, D :R. Jhalani
M : Laxmikant Pyarelal
Action ***
© Bombino (CVC ; Eagle ; Shalimar)

JAAN HAAZIR HAI (C-1990)
Shekhar Kapoor, Natasha, Prem Kishan
Love story **
© Indus (T-Series : -)

JAAN KI BAAZI (C-1985)
Sanjay Dutt, Anita Raj, Anuradha Patel, Gulshan Grover
P : B.P. Verma, D : Ajay Kashyap
M : Annu Malik
Action, thriller ***
© Bombino

JAAN KI KASAM
Krishna, Sathi, Ganguli
M : Khemchand Prakash & Manna Dey
Action, dubbed **
© -; T-Series ; -

JAAN LADA DENGE (C-1991)
Hemant Birje, Sahila
Action **
© Indus

JAAN PAHECHAN (1950)
Raj Kapoor, Nargis, Jeevan, Shyama, Mukri
P : United Technicians, D : Fali Mistry
Love story ***
© Teisco (CCT-Multimedia)

JAAN-E-BAHAAR (C-1979)
Sachin, Sarika, Jagdeep, Paintal, Padma Khanna
P : Prakash Aggarwal, D : Prakash Kapoor
M : Bappi Lahiri
Love story *
© Indus ; T-Series ; Eagle

JAANBAAZ (C-1986)
Feroz Khan, Anil Kapoor, Dimple, Sridevi, Amrish Puri
P/D : Feroz Khan, M : Kalyanji Anandji
Action, good music ****
© Video Palace ; TNT ; Eskay

JAANDAAR (C-1979)
Vinod Mehra, Bindiya Goswami, Amjad Khan, Mahendra Sandhu
P/D : S.K. Luthra, M : Kalyanji Anandji
Family drama **
© Pan, ; Media, GVP ; Eagle

JAANEMAN (C-1976)
Dev Anand, Hema(d.role), Premnath, Ajit, Durga Khote
P : Dev Anand, D : Chetan Anand
M : Laxmikant Pyarelal
Love story **
© Video Place (Media ; Eskay)

JAANI DOST (C-1983)
Dharmendra, Parveen Babi, Jeetendra, Sridevi, Amjad Khan
P : Arjuna Raju & Ashwani Dutt
D : K.Raghavendra Rao, M : Bappi Lahiri
Action, thriller ***
© Present (Rajkamal ; Heart)

JAANI DUSHMAN (C-1979)
Sunil Dutt, Reena, Jeetendra, Shatrughan, Sanjeev Kumar, Rekha, Bindiya Goswami
P/D : Rajkumar Kohli, M : Laxmikant Pyarelal
Suspense, horror (A) *****
© Video Link, Sunder (T-Series ; Eskay)

JAANOO (C-1985)
Jackie Shroff, Khushboo, Anupam Kher, Rati Agnihotri
P/D : Jainendra Jain, M : Laxmikant Pyarelal
Love story **
© Bombino (Rajkamal Eagle)

JAAYEN TO JAAYEN KAHAN (C-1980)
Sachin, Sarika, Helen, Jr. Mehmood, Radha Saluja
P : G.P. Aggarwal, D : Anil Kumar
Social, love story ***
©

JAB ANDHERA HOTA HAI (C-1974)
Vikram, Prema Narayan, Madan Puri, Jalal Agha, Helen
P : Kailash Chopra, D : Deepak Bahry
M : Sapan Chakravarthy
Suspense *
© Bombino (N.E. ; Eagle)

JAB JAB PHOOL KHILE (C-1965)
Shashi Kapoor, Nanda, Kamal Kapoor, Agha
P : Lime Light, D : Suraj Prakash
M : Kalyanji Anandji
Love story, musical *****
© Non exclusive

JAB PYAR KISI SE HOTA HAI (1961)
Dev Anand, Asha Parekh, Pran, Mubarak
P : Nasir Hussain Films, D : Nasir Hussain
M : Shanker Jaikishan
Love story, musical *****
© Prism (GVP ; Electrolab)

JAB SE TUMHE DEKHA HAI (1963)
Pradeep Kumar, Geeta Bali, Agha, Vijaylaxmi
P : Amar Chhaya, D : Kedar Kapoor
M : Dattaram
Love story **
© Shemeroo ; Media ; Emperor

JAB YAAD KISI KI AATI HAI (1957)
Dharmendra, Mala Sinha, Agha, Achla Sachdev
P : N.S. Films, D : Naresh Saigal
M : Madan Mohan
Family, love story, musical ***
© Indus, Sunder (T-Series ; Eagle)

JACKPOT '2' CRORE (C-1989)
Pankaj Kapoor, Supriya Pathak
Comedy, thriller **
© President Present, Eagle ; -

JADOO MAHAL (1962)
Azad, Helen, Hiralal, Ram Kumar
P : Akkoo Productions, D : Akkoo
M : Bulo C Rani
Action, fantasy **
© Bombino (- ; Eagle)

JADOO NAGRI (1961)
Ranjan, Vijaya Choudhary, Helen, Tewari
P : Mukul Pictures, D : Radhakant
M : S.N. Tripathi
Action **
© Magnum (- ; T-Series)

JADOO TONA (C-1977)
Feroz Khan, Ashok Kumar, Reena Roy
P : H.P. Nagaich & Rani Nagaich
D : Raveekant Nagaich
M : Hemant Bhonsle
Suspense, horror (A) ***
© Bombino (CVC ; Eagle)

JAGGU (C-1975)
Shatrughan, Jagdeep, Anwar Hussain, Leena Chandavarkar
P : Ratan Mohan, D : Sameer Ganguly
M : Sonik Omi
Action *
© Bombino (Shinestar ; Eagle)

JAGIR (C-1984)
Dharmendra, Mithun, Zeenat, Danny
P/D : Pramod Chakravorty, M : R.D. Burman
Action, thriller ***
© Gold (- ; Eagle)

JAGIR (1959)
Meena Kumari, Premnath, Kuldeep Kaur, Ulhas
P : L.M. Movies, D : Jag Mohan Mattu
M : Madan Mohan
Social, costume **
© Video Link, Video Palace (N.E. ; Eagle)

JAGRITI (C-1977)
Vinod Mehra, Reena Roy, Nutan, I.S. Johar
P : Vimal Bhatia & Naresh Malhotra
D : Rajendra Bhatia
M : Laxmikant Pyarelal
Family drama **
© Ultra

JAGRITI (1954)
Abhi Bhattacharya, Pranoti Ghosh, Dhumal, Bipin Gupta, Mehmood
P : Filmistan, D : Satyen Bose
M : Hemant Kumar
Social ****
©

JAGTE RAHO (1956)
Raj Kapoor, Nargis, Pardeep Kumar, Sumitra Devi
P : R.K. Films, D : Shombu Mitra & Amit Mitra
M : Salil Chaudhary
Social, offbeat, good music ****
© Gold

JAHAJI LUTERA
Action *
© - ; - ; Eagle

JAHAN ARA (C-1964)
Bharat Bhushan, Mala Sinha, Prithviraj Kapoor, Sunder
P : Light & Shade, D : Vinod Kumar
M : Madan Mohan
Historical, love story, musical ****
© Non exclusive

JAHAN SATI WAHIN BHAGAWAN (1965)
Prithviraj Kapoor, Anita Guha, Mahipal
Religious ****
© Shemaroo ; Media ; Emperor

JAHAN PYAR MILE (C-1969)
Shashi Kapoor, Hema, Naaz, Helen
P : L.R.T. Films, D : Lekh Tandon
M : Shanker Jaikishan
Social, good music ****
© - ; T-Series ; -

JAI AMBE MAA (1953)
Anita Guha, Shahumod
PMythological film **
© Video Palace (N.E. ; -) (C-Emca)

JAI BABA AMARNATH (C-1983)
Ashim Kumar, Vikram, Ranjana
© Bombino (CVC ; Eagle)

JAI BHAWANI (1961)
Manhar Desai, Jayshree Gadkar, Sapru, Veena
P : Prabha Pictures, D : Dhirubhai Desai
M : B.Bali
Mythology *
© Gold

JAI BABA BALAK NATH
Religious **
© - ; T-Series ; -

JAI DWARKADHEESH (C-1977)
Ashish Kumar, Kanan Kaushal
P : Gopal Tandan D : Sushil Gupta
M : Ajay Swami
Religious ***
© Gold (Rajkamal ; -)

JAI HANUMAN (C-1973)
Dara Singh
Mythological **
© Present ; Shinestar ; -

JAI KAROLI MAA (C-1981)
Arun Govil, Alka Noopur
Mythological **
© - ; T-Series ; Eagle (CCT-Multimedia)

JAI MAHAKALI (C-1980)
Vikram Gokhale, Ranjana, Deenu Trivedi
Religious **
© Gold (CVC ; -)

JAI MAHAKALI (C-1951)
Nirupa Roy, Shahu Modak, Lalita Pawar
P/D : Dhirubhai Desai, M : S.N. Tripathi
Religious **
© Gold

JAI MAHALAXMI MAA (C-1976)
Ashish, Kanan Kaushal
P : Kanti & S.Roshan D : Vijay Sharma
M : Chitragupta
Mythological ***
© Indus (N.E. ; -)

JAI RADHE KRISHNA (C-1972)
Satyajit, Anupama
Religious **
© - ; Eagle, TNT ; -

JAI SANTOSHI MAA (C-1975)
Kanan Kaushal, Ashish Kumar, Bharat Bhushan
P : Satram Rohara, D : Vijay Sharma
M : C. Arjun
Mythological, good music *****
© Non exclusive

JAI JAWAN JAI MAKAN (C-1971)
Anil Dhawan, Jaya Bhaduri, Manju Bansal, Mukesh Acharya
P : Jagat Murari & Mushir Ahmed,
D : Mushir Ahmed M : Husir Ahmed
Social **
©

JAI SINGH (1959)
N.T. Rama Rao, Waheeda Rehman, Anjali Devi
P : R.R. Productions, D : Yoganand
M : Ramesh Naidu
Costume drama *
© Bombino (-, Eagle)

JAIL YATRA (C-1981)
Vinod Khanna, Amjad Khan, Reena Roy, Ashok Kumar
P : Vijay Marai & Pravin Bali
D : Bhappi Sonie M : R.D. Burman
Action, thriller ***
© Startrek ; Solar ; Heart

JAIL YATRA (1947)
Raj Kapoor, Kamini Kaushal, Jagirdar, Dixit
P : Jagirdar Productions, D : Jagirdar
M : N. Majumdar
Social ***
©

JAILOR (1958)
Sohrab Modi, Kamini Kaushal, Geeta Bali, Abhi Bhattacharya, Rajkumar
P : Minerva, D : Sohrab Modi
M : Madan Mohan
Social ****
© Non exclusive

JAISE KO TAISA (C-1973)
Jeetendra, Reena Roy, Ramesh Deo, Anwar Hussain
P : M. Saravanan & M. Balu,
D : Murugan Kamaran, M : R.D. Burman
Action, love story ****
© Gold (- , Eskay)

JAISI KARNI WAISI BHARNI (C-1990)
Govinda, Kimi Katkar, Kadar Khan, Shoma Anand
Family drama ***
© Shemaroo ; Media

JALAN (C)
Birdu, I.S. Johar, Mehmood
Comedy *
℄ Ultra ; Eagle . - (CCT-Multimedia)

JAL BIN MACHALI NRITYA BIN BIJLI (C-1971)
Sandhya, Abhijeet, Iftekhar, Deena Gandhi
P/D : V. Shantaram, M : Laxmikant Pyarelal
Costume, musical, ****
℄

JAL MAHAL (C-1982)
Jeetendra, Rekha, Pran, Rajesh Behl, Deven Verma
P : R.K. Soral, D : R. Jhalani
M : R.D. Burman
Suspense, love story *
℄ Non exclusive

JAL PARI (1952)
Ashok Kumar, Geeta Bali, Nalini Jaywant, Tiwari, Sunder
P : Trivedi Productions, D : Mohan Sinha
Family ***
℄ Magnum

JAL TARANG (1949)
Rehman, Geeta Bali, Shashikala, Uma Dutt
P : Kuldeep Pictures, D : Rajendra Sharma
Love story *
℄

JALLAD (1956)
Nasir Khan, Veena, Munawwar Sultana, Tewari, Gopi
P : Filmdom, D : Jay Bee
Action **
℄

JALIAN WALA BAGH (C-1987)
Vinod Khanna, Shabana Azmi, Deepti Naval
P/D : Balraj Tah, M : R.D. Burman
Patriotic, action **
℄ Bombino (CVC : Eagle)

JALLIANWALA BAGH KI JYOTI (1953)
Karan Dewan, Jagdish Sethi, Roopmala, Achla Sachdev
P : Famous Pics, : D : R.S. Choudhary
Historical ***
℄

JALSA (1948)
Ramesh, Geeta Bali, Chowdhry, Om Prakash
P : Jyoti Prakash Chitra, D : Kamlakar
Family **
℄

JALTE BADAN (C-1973)
Kiran Kumar, Kum Kum, Pradeep Kumar
P/D : Ramanand Sagar, M : Laxmikant Pyarelal
Love story **
℄ Gold (N.E. ; -)

JALTE DEEP (1950)
Nimmi, Randhir, Amarnath, Kuldeep, Sofia, Leela Misra
P : Nihal F. Corp., D : Deepak Asha
Social **
℄

JALTI NISHANI (C)
Vivek Vaswani, Archana Puran Singh
Social **
℄ Present

JALTI NISHANI (1957)
Kamal Kapoor, Geeta Bali, Sunder, Ullhas
P : Emsheth Production, D : Harish
M : Anil Biswas
Costume drama *
℄

JALTI NISHANI (1932)
Leela, Vinayak, Hadi Ermeline, Jamshedji
P : Imperial, D : B.P. Mishra
Social **
℄

JALWA (C-1987)
Nasiruddin, Archana Pooran Singh, Pankaj Kapoor
P : Gul Anand, D : Pankaj Parashar
Action, anti drug ****
℄ Bombino (N.E. ; Eagle) (CCT-Multimedia)

JAMAI RAJA (C-1990)
Hema, Anil Kapoor, Madhuri, Anupam Kher
Social, comedy ****
℄ - ; T-Series ; -

JANAM (C-1986)
Kumar Gaurav, Shernaz Patel, Anupam Kher
P : Mudra Communications, D : Maheh Bhatt
Social offbeat ****
℄ Gold (N.E. ; -)

JANAM JANAM (C-1990)
Rishi Kapoor, Vanita, Danny
Love story **
℄ Bombino (- ; Eagle)

JANAM JANAM KE PHERE
Nirupa Roy, B.M. Vyas,
M : S.N. Tripathi
Religious, social, good music ****
℄ Startrek ; Shinestar ; -

JANAMBHOOMI (1936)
Devika Rani, Ashok Kumar, Pramila P.F., Pithavala
P : Bombay Talkies, D : Franz Osten
Social **
℄ Gold (N.E. ; -)

JANE ANJANE (C-1971)
Shammi Kapoor, Leena Chandavarkar, Helen, Vinod Khanna, Sandhya Roy, Sulochna
P/D : Shakti Samanta, M : Shanker Jaikishan
Action, love story ***
℄ Indus, T-Series

JANE BHI DO YARON (C-1984)
Nasiruddin, Ravi Baswani, Bhakti Bharve, Satish Shah
P : N.F.D.C, D : Kundan Shah
M : Vanraj Bhatia
Social, comedy, offbeat *****
℄ Sunder ; Paramount ; - (O-Emca)

JANGAL KE SITARE
Children's Adv. Film *
℄ Present

JANGAL MEIN MANGAL (C-1972)
Kiran Kumar, Pran, Reena Roy, Balraj Sahni
P : Rajendra Bhatia, D : Rajendra Bhatia
M : Shanker Jaikishan
Comedy, love story **
℄ Indus (T-Series ; Emperor)

JANOO (C-1985)
Jackie, Rati Aghinotri, Khusboo
M : Laxmikant Pyarelal
Love story *
℄ Bombino ; - ; Eagle

JANTA HAWALDAR (C-1979)
Rajesh Khanna, Hema Malini, Yogita Bali, Mehmood
P : Manohar Lal P. Chhabria, Manohar & Jaisingh , D : Mehmood
M : Rajesh Roshan
Comedy **
℄ Bombino (N.E. ; Eagle)

JANTAR MANTAR (1964)
Mahipal, Vijaya Choudhary, Ulhas, Mridula
P : Omkar Enterprises, D : Radhakant
Fantasy ****
℄

JANWAR (C-1983)
Rajesh Khanna, Zeenat Aman, Yogeeta Bali Pran
P : Parduman Mohla, D : Ali Raza
M : Laxmikant Pyarelal
Action **
℄ Bombino (N.E. ; Eagle)

JANWAR (C-1963)
Shammi Kapoor, Rajshree, Rehman, Shyama
P : Ruhi-Films, D : Bhappi Sonie
M : Shanker Jaikishan
Love story, musical *****
℄ Non exclusive (CCT-Multimedia)

JANWAR AUR INSAAN (C-1972)
Shashi Kapoor, Rakhee, Sujit Kumar, Madan Puri
P : M.M.A. Chinnappa Devar, D : Chanakya
M : Kalyanji Anandji
Action, animal stars ***
℄ Bombino (- ; Eagle)

JASHAN (1955)
Vaijayantimala, Karan Dewan, Pran, Agha Johnny Walker
P : Hindustan Art, D : S. Shamsuddin
M : Roshan
Social **
℄

JAWAB (C-1985)
Raj Babbar, Smita Patil, Suresh Oberoi, Danny
P : Premji, D : Ravi Tandon
M : Laxmikant Pyarelal
Love story, action ***
℄ Present ; Rajkamal, Eagle : Eagle (CCT-Multimedia)

JAWAB (C-1970)
Jeetendra, Leena Chandavarkar, Meena Kumari.
P : B.R. Pictures, D : Ramana
M : Laxmikant Pyarelal
Action, love story ****
© Bombino (GVP, Media ; Eagle)

JAWAB (1955)
Nazir Khan, Geeta Bali, Balraj Sahni, Achla Sachdev
P : Ismail Films, D : Ismail Menon
Love story **
© Sunder ; Shine Star : - (CCT-Multimedia)

JAWAB (1942)
Kanan Devi, Jamuna, Barua, Ahin Chowdhary
P : M.P. Prod., D : P.C. Barua
Social **
© Gold

JAWAB HUM DENGE (C-1987)
Jackie Shroff, Sridevi, Shatrughan, Kader Khan
P : K.C. Bokadia, D : Vijay Reddy
M : Laxmikant Pyarelal
Action, thriller ***
© Gold (T-Series ; -)

JAWAN MARD (C-1990)
Rahul, Sonika Gill
Action, love story *
© Magnum

JAWAN MARD (1966)
Dara Singh, Mumtaz, Sapru, Madhumati, B.M. Vyas
P : Kedar Laxmi Production, D : Ishwarlal
M : N.Dutta
Action **
© Magnum (- ; T-Series)

JAWAN MOHABBAT (C-1971)
Shammi Kapoor, Asha Parekh, Pran, Balraj Sahni
P : Hardeep Chatrath & Krishen Kapoor
D : Bhappi Sonie
M : Shanker Jaikishan
Love story, good music ***
© Startrek ; Media, Solar, Eagle ; Heart ; Eagle : (CCT-Multimedia)

JAWANI (C-1984)
Karan Shah, Neelam, Moushmi, Sharmila
P : Ramesh Behl, D : Ramesh Behl
M : R.D. Burman
Love story, good music ***
© Startrek ; Solar : Heart

JAWANI DIWANI (C-1972)
Randhir Kapoor, Jaya Bhaduri, Balraj Sahni
P : Ramesh Behl, D : Narendra Bedi
M : R.D. Burman
Love story, good music *****
© Gold

JAWANI JAWANI JAWANI (C-1989)
Bhanu Chandra, Kamal
Adult, dubbed *
© - ; - ; Heart

JAWANI KE DUSHMAN (C-1990)
Silk Smitha
Dubbed, adult *
© Teisco

JAWANI KE JALWE (C-1990)
Javed Khan, Sahila Chadha
Adult *
© Bombino, Teisco (Eagle : - ; Shalimar)

JAWANI KI BHOOL (C-1981)
Vikram, Seema, Jayamalani, Pandhanbai Sarath
P : Madanlal, D : Dorai
Love story (A) *
© (CCT-Multimedia)

JAWANI KI HAWA (1959)
Pradeep Kumar, Vaijayantimala, Purnima, Raj Mehra
P : All India Pictures, D : M. Sadiq
M : Ravi
Social **
© Bombino (- ; Eagle)

JAWANI KI HAWA (1935)
Devika Rani, Najam, Chandraprabha
P : Bombay Talkies, D : Franz Osten
Social *
©

JAWANI KI JALAN
Silk Samitha
Dubbed, adult **
© (CCT-Multimedia)

JAWANI KI LEHREN (C-1988)
Sunil Khosla, Natasha, Parvez
M : Raam Laxman
Love story *
© Magnum (- ; Eagle)

JAWANI MASTANI
Ashok Kumar, Nazneen, Jagdeep
Love story, comedy *
© Non exclusive

JAWANI SOLA SAAL KI (C-1990)
Ravi Verma, Jayalalitha
Dubbed, (A) *
© - ; - ; Heart

JAWANI ZINDABAD (C-1990)
Aamir Khan, Farha, Javed Jaffrey, Kader Khan.
M : Khayyam
Social, anti-dowary ***
© Gold

JAY JWALA (C-1981)
Sunil Dutt, Sanjeev Kumar, Jaya Bhaduri
Action, dacoity ***
© Present

JAY VIJAY (C-1980)
Jeetendra, Prem Kishan, Reena Roy, Premnath
P : L.V. Prasad, M : Rajesh Roshan
Family, love story ***
©

JAYSHREE (1956)
Pradeep Kumar, Nimmi, Jayant, Lalita Pawar
P : Ratandeep Pictures, M : Chitragupta
D : Balchandra Shukla & Harisukh Bhatt
Love story **
© Ultra

JAZBAAT (C-1989)
Raj Babbar, Zarina Wahab
Love story **
© Ultra , TNT ; -

JEENA YAHAN (C-1981)
Shekhar Kapoor, Shabana Azmi, Devendra Dina Pathak
P : N.P. Ali, D : Basu Chatterjee
M : Salil Choudhary
Social offbeat **
© Surya Bharati (- ; Eagle)

JEENA ISIKA NAAM HAI (C)
Vinay Kumar, Nandita Thakur
Social *
© Teisco

JEENE KI ARZOO (C-1981)
Rakesh Roshan, Mithun, Rati Agnihotri
P : M Kumaran, D : Rajashekhar
M. Saravan & M. Balasubramanium
Action,love story **
©

JEENE KI RAAH (C-1969)
Jeetendra, Tanuja, Manmohan Kishan, Durga Khote
P : Prasad Productions, D : L.V. Prasad
M : Laxmikant Pyarelal
Family, musical *****
© Prasad Video

JEENE NAHIN DOONGA (C-1984)
Dharmendra, Anita Raj, Shatrughan, Raj Babbar
P : Raj Kumar Kohli, D : Raj Kumar Kohli
M : Laxmikant Pyarelal
Action, revenge **
© Video Link ; T-Series ; Eskay ; Sunder

JEEO AUR JEENE DO (C-1982)
Jeetendra, Reena Roy, Pran, Danny, Nutan
P : Ratan Mohan, D : Shyam Mohan
M : Laxmikant Pyarelal
Family, action **
© Non exclusive

JEET (C-1972)
Randhir Kapoor, Babita, Rupesh Kumar, Hina Kausar, Jeevan
P : A. Subharao, D : A. Subharao
M : Laxmikant Pyarelal
Love story, good music **
© Teisco

JEET (1949)
Dev Anand, Suraiya, Kanhaiyalal, Durga Khote
P : Raj Kirti Chitra, D : Mohan Sinha
M : Anil Biswas
Love story, family ****
© Gold (Rajkamal : -) (O-Emca)

JEET HAMARI (C-1983)
Rajnikant, Anita Raj, Rakesh Roshan, Ranjeeta
P : C. Dhandayuthapani, D : R. Thyagarajan
M : Bappi Lahiri
Action **
℄ Ultra (Rajkamal ; Eskay)

JEETE HAIN SHAN SE (C-1988)
Mithun, Sanjay Dutt, Govinda, Mandakini
P : P. Bhagyam, D : Kewal Sharma
M : Annu Malik
Love story, action ***
℄ Magnum (- ; Eagle)

JEEVA (C-1986)
Sanjay Dutt, Mandakini, Gulshan Grover, Amjad Khan
P : Romu N. Sippy, D : Raj N. Sippy
M : R.D. Burman
Dacoity, action (A) ***
℄ Gold (Shinestar, T-Series ; Shalimar)

JEEVAN (1944)
Mehtab, Wasti, Badri Prasad
P : Kardar, M : Naushad
Social, family drama **
℄

JEEVAN DHARA (C-1982)
Raj Babbar, Rekha, Amol Palekar, Simple Kapadia
P : A.V. Subha Rao, D : T. Ramo Rao
M : Laxmikant Pyarelal
Family, melodrama ****
℄ Video Link ; T-Series ; -

JEEVAN EK SANGHURSH (C-1990)
Anil Kapoor, Madhuri Dixit
P : D. Rama Naidu, D : Rahul Rawail
M : Laxmikant Pyarelal
Social, action ***
℄ Shemaroo ; Media ; Eagle

JEEVAN JYOTI (C-1976)
Vijay Arora, Bindiya, A K. Hangal, Om Shivpuri
P: M. Saravanan & M. Balu
D: Murugan Kamaran
M : Salil Chaudhary
Family drama **
℄ Gold, (- ; Eskay)

JEEVAN JYOTI (1953)
Shammi Kapoor, Chand Usmani, David
P : Famous, D : Mehesh Kaul
M : S.D. Burman
Family **
℄ Startrek ; Solar ; - (CCT-Multimedia)

JEEVAN MRITYU (C-1970)
Dharmendra, Rakhee, Ajit, Jairaj, Murad
P : Tara Chand Barjatiya, D : Satyen Bose
M : Laxmikant Pyarelal
Love story, revenge, good music *****
℄ Ultra ; TNT ; Eskay

JEEVAN MUKT (C-1977)
Parikshat Sahni, Laxmi, Girish Karnad
M : R.D. Burman
Family drama **
℄ Startrek ; Solar ; -

JEEVAN NATAK (1941)
Durga Khote, Jairaj, Musarak, Rampyari
P : Debaki Bose Prod., D : Debaki Bose
Social **
℄

JEEVAN NAIYA (1936)
Devika Rani, Ashok Kumar
P : Bombay Talkies, D : Franz Osten
Social **
℄

JEEVAN PRABHAT (1937)
Devika Rani, Kishore Sahu, Maya Devi, Renuka Devi
P : Bombay Talkies, D : Franz Osten
Social **
℄

JEEVAN REKHA (C-1974)
Tabrez, Farida Jalal, Pran, Jalal Agha
P : Parsraym J. Devnani, D : Nanabhai Bhatt
Family drama **
℄

JEEVAN SANGRAM (C-1974)
Shashi Kapoor, Radha Saluja, Om Shivpuri
P : Rajbans Khanna, D : Rajbans Khanna
M : Kalyanji Anandji
Historical ***
℄ Ultra

JEEVAN SUKH (1973)
Deepraj, Monika, Jankidas, Nazir Hussain
P : Suman Productions, D : Debu Sen
Family drama *
℄

JEEVAN YATRA (1946)
Nayantara, Pratimabai, Yakub
P : Rajkamal D : Vinayak
M : Vasant Desai
Family, social **
℄

JEWEL THIEF (C-1967)
Dev Anand, Vaijayantimala, Ashok Kumar, Tanuja
P : Navketan, D : Vijay Anand
M : R.D. Burman
Suspense, thriller, musical *****
℄ Prism (GVP ; Emperor)

JHAMELA (1953)
Bhagwan, Geeta Bali, Anwar Husain
P : Bhagwan Art, D : Bhagwan
M : C. Ramchandra
Comedy ***
℄

JHAMELE MEIN JHAMELA
Vinod Kapoor, Rekha, Sahay, Zubeda Khan
Comedy **
℄ Zoom

JHANJHAAR (C-1987)
Sushant Roy, Ranjana, Padmini Kolhapure, Sudhir Pandey
P/D : V. Shantaram
M : Kalyanji Anandji
Social *
℄

JHANJAR (1953)
Motilal, Kamini Kaushal, Usha Kiron, Sajjan, Om Prakesh
P : New Sai Prod., D : Kidar Sharma
M : C. Ramchandra
Social **
℄ Magnum (T-Series ; -)

JHANAK JHANAK PAYAL BAJE (C-1955)
Gopi Krishan, Sandhya, Madan Puri, Manorama
P : Rajkamal Kalamandir, D : V. Shantaram
M : Vasant Desai
Musical, social *****
℄

JHANSI KI RANI (C-1953)
Sohrab Modi, Mehtab, Sapru, Ulhas, Ram Singh, Shakila
P : Minerva, M : Vasant Desai
Historical ***
℄ Gold, (N.E. ; -)

JHEEL KE US PAAR (C-1973)
Dharmendra, Mumtaz, Prem Chopra, Yogita Bali, Pran
P/D : Bhappi Soni, M : Laxmikant Pyarelal
Love story, good music ****
℄ Hiba (Shine Star ; Eagle)

JHOOLA (1962)
Sunil Dutt, Vaijayantimala, Pran, Sulochna, Tuntun
P : Vasu Films, D : K shanker
M : Salil Chaudhary
Social ***
℄ Startrek ; Shinestar ; - ; Shalimar

JHOOLA (1941)
Leela Chitnis, Ashok Kumar, Shah Nawaz
P : Bombay Talkies, D : Gyan Mukerji
M : Saraswati Devi
Social **
℄ Gold

JHOOM UTHA AKAASH (C-1973)
Sujit Kumar, Anita, Laxmi Chaya, Bharat Bhushan
P/D : Y.N. Kapoor, M : Kanti Kiran
Social *
℄ Gold

JHOOTHA KAHIN KA (C-1979)
Rishi Kapoor, Neetu Singh, Rakesh Roshan, Prem Chopra
P : Ravi Malhotra, D : Ravi Tandon
M : R.D. Burman
Love story, thriller ***
℄ Bombino (GVP ; Eagle)

JHOOTHI (C-1986)
Raj Babbar, Rekha, Amol Palekar, Supriya Pathak
P : Debesh Ghosh, D : Hrishikesh Mukherjee
M : Bappi Lahiri
Comedy, love story ***
℄ Video Palace ; TNT ; Eskay

JHUK GAYA AASMAAN (C-1968)
Rajendra Kumar, Saira Bano, Rajender Nath
P : R.D.B. Production, D : Lekh Tandon
M : Shanker Jaikishan
Love story, musical, ***
℄ Ultra (Rajkamal ; Eskay)

JHUMROO (1961)
Kishore Kumar, Madhubala, Lalita Pawar, Chanchal
P : K.S. Films, D : Shanker Mukerjee
M : Kishore Kumar
Family, comedy, musical ★★★★★
© Video Palace (N.E.; Eagle)

JHUTHA SACH (C-1984)
Dharmendra (d.role), Rekha, Asrani, Amrish Puri
P : A.G. Nadiadwala, D : Esmayeel Shroff
M : R.D. Burman
Action, thriller ★★★
© Shemaroo ; Media ; Emperor

JI CHAHTA HAI (1964)
Joy Mukerji, Rajshree, Motilal, Shyama, Rajendranath
P : *Mitra Prod.*, D : *Bibhuti Mitra*
M : Kalyanji Anandji
Family, love story ★★
© Bombino (Shine Star ; Eagle)

JIGRI DOST (C-1969)
Jeetendra(d role), Mumtaz, Komal, K.N. Singh, Agha
P : Vijaylaxmi Pictures, D : Ravi Nagaich
M : Laxmikant Pyarelal
Action,love story, good music ★★★★★
© Bombino (GVP ; Eagle)

JINDA LAASH (C-1980)
Sarika, Aakash, Puneet Issar
Thriller ★
© Non exclusive

JIS DESH MEIN GANGA BEHTI HAI (1960)
Raj Kapoor, Padmini, Pran, Tewari, Nana Palsikar
P : R.K. Films, D : Radhu Karmarkar
M : Shanker Jaikishan
Musical, anti-dacoity ★★★★★
© Gold

JIYO AUR JEENE DO (C-1982)
Jeetendra, Reena Roy, Nutan, Danny, Pran
P : Ratan Mohan, D : Shyam Relhan
M : Laxmikant Pyarelal
Social, love story ★★★
© Present

JIYO AUR JEENE DO (1969)
Tanuja, Sailesh Kumar, Jeevan, Helen, Mohan Choti
P : Apsara Arts, D : Mastan
M : Jaidev
Social ★★
© -

JIYO TO AISE JIYO (C-1981)
Arun Govil, Debashree, Neelam Mehra, Vijay Arora
P : Tarachand Barjatya, D : Kanak Mishra
M : *Raam Laxman*
Family drama ★★★
© Ultra ; TNT ; Eskay

JOGAN (1950)
Dilip Kumar, Nargis, Rajendra Kumar, Manju
P : Ranjit, D : Kidar Sharma
M : Bulo C. Rani
Emotional love story ★★★★
© Bombino (N.E. ; Eagle) (CCT-Multimedia)

JOHAR IN BOMBAY (1967)
I.S. Johar, Sonia Sahni, Rajendernath
P : Thakkar Film, D : Shantilal Soni
M : Usha Khanna
Comedy ★★
© Ultra ; TNT ; Eagle

JOHAR IN HONG KONG (1971)
I.S. Johar, Sonia Sahni, Mehmood, Aruna Irani
P : Madan Chopra & K.Z. Sheth,
D : S.A. Akbar, M : Kalyanji Anandji
Comedy ★★
© - , Rajkamal , -

JOHAR MEHMOOD IN GOA (1964)
I.S. Johar, Sonia Sahni, Mehmood, Simmi, Murad
P : Johar Films, D : I.S. Johar
M : *Kalyanji Anandji*
Comedy, good music ★★★★
© Gold

JOHAR IN KASHMIR (1966)
I.S. Johar, Sonia Sahni, Tiwari, Sapru
P : Johar Films, D : I.S. Johar
M : Kalyanji Anandji
Comedy ★★
© Gold

JOHN JANI JANARDAN (C-1984)
Rajnikant, Poonam, Rati Agnihotri, Kader Khan, Utpal Dutt
P : A. Purnachandra Rao, D : T. Rama Rao
M : Laxmikant Pyarelal
Action, thriller ★★★
© *Gold*

JOHNY I LOVE YOU (C-1982)
Sanjay Dutt, Rati Agnihotri, Tanuja, Suresh Oberoi
P : Tony, D : Rakesh Kumar
M : Rajesh Roshan
Love story ★
© Gold

JOHNY MERA NAAM (C-1970)
Dev Anand, Hema, Pran, Premnath, I.S. Johar
P : Gulshan Rai, D : Vijay Anand
M : Kalyanji Anandji
Action, thriller, musical ★★★★★
© Gold

JOHNY USTAD (C-1987)
Rajnikant, Sridevi
P : Salgia, D : Mahendra, M : Sonik Omi
Dubbed, action ★
© Gold (T-Series ; -)

JOHNY WALKER (1957)
Johny Walker, Shyama, Raj Mehra, Sulochna
P : Natraj Productions, D : Ved Madan
M : O.P. Nayyar
Comedy ★★
© Indus (T-Series ; Emperor)

JORU KA BHAI (1955)
Balraj Sahni, Sheila Ramani, Johny Walker, Vijay Anand
P : Mahashakti Films, D : Chetan Anand
M : Jaidev
Family drama, comedy ★
© -

JORU KA GULAM (C-1972)
Rajesh Khanna, Nanda, Om Parkash, Sharad Kumar
P : United Fours, D : A. Bhim Singh
M : Kalyanji Anandji
Comedy ★★★★
© Non exclusive

JOSHILA (C-1973)
Dev Anand, Hema, Pran, Rakhee, I.S. Johar
P : Gulshan Rai, D : Yash Chopra
M : R.D. Burman
Action, good music ★★★
© Gold

JOSHILAY (C-1989)
Anil Kapoor, Sridevi, Sunny Deol
Action ★★
© (CCT-Multimedia)

JUARI (C-1968)
Shashi Kapoor, Nanda, Tanuja, Naaz, Agha
P : Lotus Productions, D : Suraj Prakash
M : Kalyanji Anandji
Love story ★★
© Bombino (N.E. ; Eagle)

JUDAAI (C-1980)
Jeetendra, Rekha, Ashok Kumar, Sachin, Arun Govil, Durga Khote
P : A.V. Subba Rao, D : T. Rama Rao
M : Laxmikant Pyarelal
Family, love story, good music ★★★★★
© *Video Link ; T-Series ; Eagle*
(CCT-Multimedia)

JUGNU (C-1973)
Dharmendra, Hema, Pran, Ajit, Prem Chopra, Mehmood
P/D : Parmod Chakravarty, M : S.D. Burman
Action, thriller, good music ★★★★★
© Gold

JUGNU (1947)
Dilip Kumar, Noorjahan, Ghulam Mohd, Agha
P : Shankar Art Productions,
D : Shaukat Hussein Rizvi, M : Feroz Nizami
Love story, musical ★★★
© Ultra

JULIE (C-1975)
Vikram, Laxmi, Nadira, Om Prakash, Utpal Dutt
P : B. Nagi Reddy, D : Sethumadhavan
M : Rajesh Roshan
Love story, musical ★★★★★
© Non exclusive

JUMBISH (C-1986)
Akbar Khan, Padmini, Shati Inamdaar
P/D : Salhudin Parvez, M : Jaidev
Love story ★★
© Bombino (CVC ; Eagle) (O-Emca)

JUNG AUR AMAN (1968)
Dara Singh, Mumtaz, Jayant, Nadira, Mohan Choti
P : Metro Movies, D : Nanabhai Bhatt
Action, thriller ★★
© Telsco

JUNGBAAZ (C-1988)
Raaj Kumar, Govinda, Mandakini
Action, thriller ***
© Video Link ; T-Series ; -

JUNGLE BOY (1963)
Shyam, Indra, Swaroop, Raj Rani
P : Butt Kadah, D : S. Pal
Action *
©

JUNGLE KI BETI (C-1988)
Brando Bakshi, Salma Agha, Rakesh Bedi, Arjun
P : Anil Singh, D : R. Thakur
M : Rajesh Roshan
Love story, action *
© Gold

JUNGLE KI DUNIYA (1962)
Indira, Baburao
Action **
© Teisco

JUNGLE LOVE (1990)
Rocky, Kirti Singh, Aruna Irani, Mahesh Anand, Satish Shah
Love story, adult **
© Gold

JUNGLEE (C-1961)
Shammi Kapoor, Saira Bano, Shashikala
P/D : Subodh Mukherjee Productions
M : Shanker Jaikishan
Romantic, musical *****
© Bombino (GVP ; Eagle)

JUNOON (C-1979)
Shashi Kapoor, Nafisa Ali, Nasiruddin, Shabana Azmi
P : Shashi Kapoor, D : Shyam Benegal
M : Vanraj Bhatia
Social, offbeat, action ****
© Teisco (Eagle : -)

JURM (C-1990)
Vinod Khanna, Meenakshi, Sangeeta Bijlani
D : Mukesh Bhatt, D : Mahesh Bhatt
M : Rajesh Roshan
Thriller ***
© Samudra ; Shinestar ; Eagle (CCT-Multimedia)

JURM AUR SAZAA (C-1974)
Vinod Mehra, Nanda, Helen, Johny Walker
P/D : N.A. Ansari, M : Laxmikant Pyarelal
Action, thriller *
© Teisco (O-Emca)

JURMANA (C-1979)
Amitabh, Rakhee, Vinod Mehra, Shreeram Lagoo
P : Debesh Ghosh,
D : Hrishikesh Mukherjee
M : R.D. Burman
Family, love story ****
© Video Palace, Video Link ; (TNT, Eagle ; Emperor)

JUSTICE CHOUDHARY (C-1983)
Jeetendra (d.role), Sridevi, Kader Khan, Hema, Moushmi Chatterjee
P : G.A. Seshagiri Rao
D : Raghavendra Rao , M : Bappi Lahiri
Action, social ****
© Gold

JWALA (C-1986)
Shatrughan, Anita Raj, Suresh Oberoi
M : Jagjit Singh
Action ***
© Indus (N.E. ; -)

JWALA (C-1971)
Sunil Dutt, Madhubala, Sohrab Modi, Lalita Pawar, Pran
P/D : M.V. Raman , M : Shanker Jaikishan
Action, thriller **
© Video Link , N.E. ; Eagle)

JWALA DAHEJ KI (C-1983)
Arun Govil, Sadhana Singh
Social **
© - ; T-Series ; Eagle

JWALA DAKU (C-1981)
Mahendra Sandhu, Asha Sachdev, Ranjeet, Farida Jalal
P : Swaran Singh, D : R.P. Swami
M : Sonik Omi
Action, dacoity *
© Video Plaza ; Eagle ; Heart ; Shalimar)

JWALAMUKHI (C-1980)
Shatrughan, Reena, Waheeda, Pran, Shabana Azmi, Vinod Mehra
P : Baboo Mehra, D : Prakash Mehra
M : Kalyanji Anandji
Social, action **
© Indus (GVP , Eskay)

JWAR BHATA (C-1973)
Dharmendra, Saira Bano, Sujit Kumar, Sunder
P : Hargobind, D : A. Subharao
M : Laxmikant Pyarelal
Action, good music **
© Non exclusive

JWAR BHATA (1944)
Dilip Kumar, Shamim, Agha
P : Bombay Talkies , D : Amiya Chakravorty
M : Anil Biswas
Family drama ****
© Non exclusive

JYOT JALE (1968)
Mahavir, Nirupa Roy, Abhi Bhattacharya, Tarun Bose
P : Supra Films, D : Satyen Bose
Family drama *
© Teisco

JYOTI (C-1981)
Jeetendra, Hema, Shashikala, Vijayendra, Ashok Kumar
P/D : Pramod Chakravarty, M : Bappi Lahiri
Family, love story **
© Gold

JYOTI (C-1969)
Sanjeev Kumar, Nivedita, Abhi Bhattacharya, Jagdeep
P : Chitra Mitra, D : Dulal Guha
M : S.D. Burman
Family **
© Gold

JYOTI BANE JWALA (C-1980)
Jeetendra, Moushmi, Waheeda Rehman, Vinod Mehra, Kader Khan, Shreeram Lagoo
P : Prasan Kapoor, D : Dasari Narayan Rao
M : Laxmikant Pyarelal
Action, social **
© Gold

KAALCHAKRA (C-1988)
Suresh Oberoi, Priya Tendulkar, Soni Razdan, Madan Jain
P : Mangal, D : Dilip Shankar, M : Vijay Batalvi
Action, social, offbeat ****
© Indus (GVP ; Emperor)

KAALA PATTHAR (C-1979)
Amitabh, Shashi Kapoor, Shatrughan, Rakhee, Parveen, Neetu Singh, Prem Chopra
P/D : Yash Chopra, M : Rajesh Roshan
Action, social ****
© Shemaroo ; Media ; Emperor

KAAMCHOR (C-1982)
Rakesh Roshan, Jaya Prada, Neeta Mehta, Suresh Oberoi
P : Rakesh Roshan, D : R. Vishwanath
M : Rajesh Roshan
Social, love story, good music ****
© Video Palace (N.E. ; Eagle)

KAAM SHASHTRA (C-1975)
Ramesh Arora, Alka, Bindu, Helen, Manisha
P : Asif K., D : Prem Kapoor
Adult *
© Teisco ; Media : -

KAAMNA (C-1972)
Rehana Sultan, Darpan Malik,
P : I.M. Kumar, D : K.Chaterjee
M : Usha Khanna
Social *
© - , - : Emperor

KANCH KI DEEWAR (C-1986)
Sanjeev Kumar, Smita Patil, Amrish Puri, Purnima
P : Kamal Choudhary, D :M.N. Yasin
M : Shanker Jaikishan
Family, love story ***
© Magmum (Super, Shine Star, Pearls ; Sunita ; T-Series)

KAANCH KI GUDIYA (1961)
Manoj Kumar, Sayeeda Khan, Mumtaz Begum
P : Roshni Films, D : H.S. Rawail
M : Sudhirkar
Love story family drama ***
©

KAARAN (C-1981)
Raj Kiran, Shoma Anand, Aruna Irani, Ramesh Deo
P : Gopi Rohra, D : B.R. Ishara
M : Usha Khanna
Love story, social *
© - : Eagle ; -

KAASH (C-1987)
Jackie Shroff, Dimple, Anupam Kher, Master Makrand
P : F.K. Rationsey & Anwar Ali
D : Mahesh Bhatt , M : Rajesh Roshan
Family, emotional, offbeat ****
© Gold

KAATILON KE KATIL (C-1981),
Dharmendra, Rishi Kapoor, Tina Munim, Zeenat, Amjad Khan, Shakti Kapoor
P/D : Arjun Hingorani
Thriller, action ****
© Indus ; T-Series ; Emperor

KABAH
Religious **
© Video Plaza ; Eagle : -

KAB, KYON AUR KAHAN (C-1970)
Dharmendra, Babita, Pran, Helen, Dhumal
P/D : Arjun Hingorani , M : Kalyanji Anandji
Suspense, thriller *****
© Indus , T-Series : Emperor

KAB TAK CHUP RAHOONGI (C-1988)
Aditya Pancholi, Amala, Kiran Kumar, Aruna Irani
P : K.C. Bokadia, D : T. Prakash Rao
M : Bappi Lahiri
Family drama, social ***
© Magnum (- ; Eagle)

KABEELA (C-1976)
Feroz Khan, Rekha, Premnath, Bindu, Imtiaz
P/D : Bolu Khosla, M : Kalyanji Anandji
Action **
© Shemaroo ; Media ; Emperor

KABHI AJNABI THE (C-1985)
Sandeep Patil, Poonam Dhillon, Ramesh Dev, Debashree Roy, Sayeed Kirmani
P/D : Vijay Singh, M : Vijay Singh
Family, Love story **
©

KABHI ANDHERA KABHI UJALA (1958)
Nutan, Kishore Kumar, Chitra, Shekhar, Kumkum, Lalita Pawar
P : Mehtab F., D : C.P. Dixit
M : O.P. Nayyar
Social **
©

KABHIE KABHIE (C-1976)
Amitabh, Rakhee, Shashi Kapoor, Rishi Kapoor, Waheeda, Neetu, Naseem
P/D : Yash Chopra, M : Khayyam
Family, love story, musical *****
© Shemaroo ; Media ; Emperor

KABRISTAN (C-1988)
Javed Khan, Hemant Birje, Kamna, Huna Khan
P/D : Mohan Bhakri, M : Uttam Jagdish
Suspense, horror **
© Bombino (Shine Star ; Eagle)

KABULI KHAN (1963)
Ajit, Helen, Jayant
P/D : K.Amarnath , M : Chitragupta
Action **
© Present ; Rajkamal ; -

KABULIWALA (1966)
Balraj Sahni, Usha Kiran, Sonu, Sajjan, Asit Sen
P : Bimal Roy Productions, D : Heman Gupta
M : Salil Chaudhary
Family, children's film, good music *****
© Magnum (Super, Shine Star, Pearl ; Sunita ; T-Series)

KABZAA (C-1988)
Sanjay Dutt, Dimple, Raj Babbar, Amrita Singh
P : Nana Bhai Bhatt, D : Mahesh Bhatt
M : Rajesh Roshan
Thriller, action **
© Magnum (- ; Eagle)

KACHCHA CHOR (C-1977)
Randhir Kapoor, Rekha, Ranjeet, Helen, Jankidas
P : Movie Mughals, D : Jambu
M : Laxmikant Pyarelal
Love story, action **
©

KACHCHE DHAAGE (C-1973)
Vinod Khanna, Moushmi Chatterjee, Kabir Bedi
P/D : Raj Khosla, M : Laxmikant Pyarelal
Social **
© Shemaroo ; Media ; Emperor

KACHCHEY HEERE (C-1982)
Feroz Khan, Reena Roy, Danny, Shakti Kapoor, Helen
P : N.P. Singh, D : Narinder Bedi
M : R.D. Burman
Action, thriller ***
© Gold (Rajkamal ; -)

KACHCHI JAWANI
Kapil Dev, Ragini
Dubbed, adult *
© Bombino (T-Series ; Eagle) (O-Emca)

KACHCHI KALI (C-1987)
Alok Nath, Sonika Gill, Kapil, Prem Kumar
P : Ambika Chitra, D : K.R. Rangan
M : Usha Khanna
Love story (A) *** -
© Bombino (CVC ; Eagle ; Shalimar)

KADAMBARI (C-1976)
Vijay Arora, Shabana Azmi, Arpana Choudhary, Chand Usmani
P : Madhusudan Kumar, D : H.K. Verma
M : Ustad Vilayat Khan
Social,offbeat **
© Indus (T-Series : -)

KAFAN (C-1990)
Javed Khan, Sahila
Horror *
© - : - : Eagle

KAFILA (C)
Uday Tikekar, Juhi Chawla, Sadashiv Amrapurkar
Social **
© Karan ; Media, Shinestar ; Heart (CCT-Multimedia)

KAFILA (1952)
Ashok Kumar, Nalini Jaywant, Motilal, Ranjan, Ameeta
P : Munshi Productions, D : Arvind Sen
Love story **
© Magnum (Super, Shine Star ; Pearls ; Sunita , T-Series)

KAGAZ KE PHOOL (1959)
Guru Dutt, Waheeda, Johny Walker, Mehmood
P : Guru Dutt Films, D : Guru Dutt
M : S.D. Burman
Tragic love story,musical,offbeat *****
© Bombino (Shine Star ; Eagle)

KAGAZ KI NAV (C-1975)
Raj Kiran, Sarika, I.S. Johar, Helen, Pradeep Kumar
P/D : B.R. Ishara, M : Sapan Jagmohan
Social **
© Bombino (-; Eagle)

KAHAN HAI KANOON (C-1990)
Aditya Pancholi, Kimi Katkar, Mandakini
Action, thriller **
© Magnum

KAHAN KAHAN SE GUZAR GAYA (C-1986)
Anil Kapoor, Sharon Prabhakar, Pankaj Kapoor, Shyamand Jalan
P/D: M.S. Sathyu, M : Ustad Bahadur Khan
Social, offbeat **
© Bombino (Media, T-Series ; Eagle)

KAHANI EK CHOR KI (C-1983)
Jeetendra, Moushmi, Vinod Mehra
Love story, revenge, action **
© Gold

KAHANI HUM SAB KI (C-1973)
Mala Sinha, Roopesh Kumar, Jagdeep, Aruna Irani
P/D : Rajkumar Kohli
M : Laxmikant Pyarelal
Family drama *
© Sunder ; T-Series ; Eskay

KAHANI KISMAT KI (C-1973)
Dharmendra, Rekha, Ajit, Bharat Bhushan
P/D : Arjun Hingorani, M : Kalyanji Anandji
Action, love story ****
© Indus ; T-Series ; Emperor

KAHANI PHOOLVATI KI (C-1985)
Suresh Oberoi, Reeta Bhaduri, Padma Khanna
P : Geeta Roy, D : Ashok Roy
M : Ravindra Jain
Dacoity, action, *
© Gold (O Emca) (CCT-Multimedia)

KAHIN AAR KAHIN PAAR (C-1971)
Joy Mukerjee, Vimmi, Helen, Sheikh Mukhtar
P : S. Srivastava, D : Maruti
M : Ganesh
Thriller, good music ***
© Excel (O-Emca) (CCT-Multimedia)

KAHIN AUR CHAL (1968)
Dev Anand, Asha Parekh, Sunder, Madan Puri
P : J.M. Films, D : Vijay Anand
M : Shanker Jaikishan
Love story **
©

KAHIN DIN KAHIN RAAT (C-1968)
Biswajeet, Sapna, Helen, Pran, Nadira
P : Shree Krishna Films, D : Mohan Saigal
M : O.P. Nayyar
Suspense **
©

KAHIN PYAR NA HO JAYE (1963)
Mehmood, Shakeela, Om Prakash, Johny Walker
P : Y.T.U. Baria Films, D : K. Parvez
M : Kalyanji Anandji
Comedy, love story **
© Teisco (-; Heart)

KAHTE HAIN MUJHKO RAJA (C-1975)
Dharmendra, Hema, Biswajeet, Shatrughan, Rekha, Alka, Nadira
P/D : Biswajeet, M : R.D. Burman
Love story, action **
© Starrek (GVP ; Heart) (CCT-Multimedia)

KAILASHPATI (C-1973)
Sumitra Devi, Mahesh Kumar, Jeevan
P/D : Dhirubhai Desh, M : Avinash Vyas
Mythological **
© Gold

KAISE KAHOON (1964)
Biswajeet, Nanda, Naaz, Om Prakash, Asit Sen
P : Vrindavan Pictures, D : Atmaram
M : S.D. Burman
Love story, good music **
© Teisco

KAISE KAISE LOG (C-1983)
Vijayendra, Sarika, Kader Khan, Meena T., Om Shivpuri
P : G.S. Juneja, D : D.S. Azad
M : Padamshree
Love story *
© Gold

KAJAL (C-1965)
Dharmendra, Meena Kumari, Raaj Kumar, Padmini
P : Kalpanalok, D : Ram Maheshwari
M : Ravi
Family, love story, musical *****
© Prism ; Capital ; Heart

KAJAL (1948)
Suraiya, Wasti, Jayant, Gope, Cuckoo, Sharda
P : Ratan Pics., D : M. Sadiq
M : Ghulam Mohammad
Social *
©

KAL AAJ AUR KAL (C-1971)
Randhir Kapoor, Babita, Raj Kapoor, Prithviraj Kapoor, Achla Sachdev
P : R.K. Films, D : Randhir Kapoor
M : Shanker Jaikishan
Family drama, good music ***
© Gold

KAL HAMARA HAI (C-1979)
Kanwaljit, Aarti Bhattacharya, Asrani
P : Sanyuktakahar, D : Girish Ranjan
Social *
© Suryabharati (-, Eagle) (O-Emca)

KAL HAMARA HAI (1959)
Bharat Bhushan, Madhubala, Leela Chitnis
P : K. Amarnath Prod., D : S.K. Prabhakar
M : Chitragupta
Family, social ***
© Excel (CCT-Multimedia)

KALA AADMI (C-1978)
Sunil Dutt, Saira Bano, Pran, Ranjeet, Sonia Sahni
P : G.S. Poddar & K.M. Poddar
D : Ramesh Lakhanpal
M : Laxmikant Pyarelal
Action, thriller **
© Bombino (-; Eagle)

KALA AADMI (1960)
Ashok Kumar, Shyama, Mehmood, Johnny Walker
P : Natraj Prod, D : Ved Mohan
M : Datta Ram
Social **
©

KALABAAZ (C-1973)
Dev Anand, Zeenat Aman, Asrani, Pradeep Kumar
P : Yash Kohli, D : Ashok Roy
M : Kalyanji Anandji
Action, thriller **
© Indus (T-Series ; Eskay)

KALA BAZAR (C-1989)
Anil Kapoor, Jackie, Farha, Kimi Katkar
P/D : Rakesh Roshan
M : Rajesh Roshan
Social, action ***
© Shemaroo ; Media ;

KALA BAZAR (1960)
Dev Anand, Waheeda Rehman, Rehman
P : Navketan, D : Vijay Anand
M : S.D. Burman
Social, love story, good music ****
© Non exclusive

KALA CHOR (1956)
Amar Nath, Chitra, Sunder, Madan Puri, Kum Kum
P : J.A. Films, D : Ravi Kapoor
Action **
©

KALA DHANDHA GOREY LOG (C-1986)
Sanjay Khan, Anita Raj, Sunil Dutt, Akbar Khan, Anupam Kher, Amrita Singh, Saeed Jaffrey
P/D : Sanjay Khan, M : Laxmikant Pyarelal
Action, thriller ***
© Gold

KALA PANI (C-1980)
Shashi Kapoor, Neetu Singh, Ajit, Amjad Khan
P : B. Gupta, D : Shibu Mitra
M : Laxmikant Pyarelal
Love story, action **
©

KALA PANI (1958)
Dev Anand, Madhubala, Johny Walker, Nalini Jaywant
P : Navketan, D : Raj Khosla
M : S.D. Burman
Love story, good music ****
© Non exclusive

KALA SONA (C-1975)
Feroz Khan, Parveen Babi, Danny, Prem Chopra
P : Vinod Shah & Harish Shah
D : Ravi Nagaich
M : S.D. Burman
Action, thriller ***
© Bombino (GVP ; Eagle)

KALAKAAR (C-1983)
Kunal Goswami, Sridevi, Shreeram Lagoo, Rakesh Bedi
P : P. Ananda Rao, D : P. Sambasiva Rao
M : Bappi Lahiri
Love story *
© Non exclusive

KALI BASTI (C-1985)
Shatrughan, Reena Roy, Prem Chopra, Vijayendra
P : Satish Khanna, D : Sudesh Issar
M : Laxmikant Pyarelal
Action **
© Gold

KALI DADA (C-1990)
Charan Raj, Bhanupriya
Dubbed, action *
© Video Plaza : Eagle : Eagle : Shalimar

KALI GHATA (C-1980)
Shashi Kapoor, Rekha (d.role), Danny, Aruna Irani
P.D : Ved Rahi, M : Laxmikant Pyarelal
Suspense, love story ***
© Startrek ; Shine Star, TNT ; Heart ; Shalimar (CCT-Multimedia)

KALI GHATA (1951)
Kishore Sahu, Beena Roy, Asha Mathur
P : Hindustan Chitra, D : Kishore Sahu
M : Shanker Jaikishan
Love story **
©

KALI RAAT (C-1978)
Vinod Mehra, Yogita Bali, Faryal Jagdeep Lalita Pawar
P : Bohra Brothers, D : Shriram Bohra
M : Laxmikant Pyarelal
Love story *
© Present ; - ; Heart

KALI TOPI LAL RUMAL (1959)
Chandrasekhar, Shakeela, Agha, Mukri, Naina
P : Janta Chitra, D : Tara Harish
M : Chitragupta
Musical, love story ****
© Bombino (N.E. : Eagle)

KALIA (C-1981)
Amitabh, Parveen Babi, Amjad Khan, Pran
P : Iqbal Singh, D : Tinu Anand
M : R.D. Burman
Action, thriller, ****
© Bombino (- ; Eagle)

KALICHARAN (C-1976)
Shatrughan (d.role), Reena Roy, Premnath, Ajit
P : N.N. Sippy, D : Subhash Ghai
M : Kalyanji Anandji
Action, thriller *****
© Gold

KALIYAN (1944)
Leela Desai, Ramola, Motilal, Gyani
P : Oriental Pics D : Kidar Sharma
Social *
©

KALIYON KI AWAAZ
Suresh, Rachna
Social *
© Gold (N.E. ; -)

KALKA (C-1983)
Shatrughan, Rameshwari, Raj Babbar, Sarika, Mazhar Khan,
P : Shatrughan Sinha, D : Loksen Lalvani
M : Jagjit Singh
Social, action **
© Teisco ; Media ; -

KALMA KI MAUT (C-1991)
Pankaj Kapoor, Supriya Pathak, Roopa Ganguly
Social, offbeat **
© Startrek ; Solar ; -

KALPANA (1960)
Ashok Kumar, Padmini, Ragini, S. Nazir, Sunder
P : Ashok Pictures ; D : Rakhan
M : O.P. Nayyar
Love story ***
© Magnum (Super, Shine Star, Pearls ; Sunita ; T-Series

KALPANA (1948)
Udaya Shanker, Amala, Lakshmi Kanta, G.V. Subharao
P : Stage & Screen ; D : Uday Shanker
Musical ***
©

KALYUG (C-1981)
Shashi Kapoor, Rekha, Raj Babbar, Anant Nag
P : Shashi Kapoor, D : Shyam Benegal
M : Vanraj Bhatia
Social, offbeat ****
© Teisco

KALYUG AUR RAMAYAN (C-1987)
Manoj Kumar, Madhavi, Prem Chopra, Rajeev Goswami
P : Shashi Goswami, D : Babubhai Mistry
M : Kalyanji Anandji
Family, parody ***
© Star video

KALYUG KI SEETA (C)
Anil Dhawan, Reshma, Bindu
Social *
© Teisco

KAMAGNI (C-1987)
Tina Munim, Aloknath, Ramesh Deo, Sujit Kumar, Satyen Kappoo
P : Metro F. Corp, D : Ashok Kumar
M : Illayaraja
Love story (A) **
© Teisco, Media ; Eagle

KAMAL (1949)
Surendra, Nayantara, Jeevan
P : Hind Kamal, M : S.D. Burman
©

KAMLA (C-1985)
Marc Zuber, Deepti Naval, Shabana Azmi, A.K. Hangal
P : Perry Lamba & Jagmohan Mundhra,
D : Jagmohan Mundhra
Social, offbeat ***
© Video Plaza : - ; Heart

KAMAL KE PHOOL (1950)
Amarnath, Suraiya, Jeevan, Raj Mehra
P : Famous Pics, D : D.D. Kashyap
Family **
©

KAMYAAB (C-1984)
Jeetendra, Kader Khan, Amjad Khan, Shabana Azmi
P : G.A. Seshagiri Rao ; M : Bappi Lahiri
D : Raghavendra Rao
Love story, action **
© Gold (O-Emca)

KAMYABI (C-1987)
Nadeem, Shabnam
M : M. Ashraf
Social *
© Bombino (T-Series ; Eagle ; Shalimar)

KANCHAN (1955)
Janaj, Suraiya, Raj Mehra, Sapru, Ramana, Ajit
P : Kamal Kunj Chitra, D : Baij Sharma
M : Husanlal Bhagatram
Social **
©

KANEEZ (1949)
Shyam, Munnawar Sultana, Urmila, Kuldip, Cuckoo
P : Caravan Pics., D : Krishna Kumar
M : Gulam Haider, Hansraj Behl
Social *
©

KANGAN (C-1971)
Sanjeev Kumar, Mala Sinha, Ashok Kumar, Mehmood
P : Jagdish Sharma & M.B. Raj, D : K.B. Tilak
M : Kalyanji Anandji
Family drama ***
© Gold

KANGAN (1960)
Ashok Kumar, Nirupa Roy, Bhagwan, Tiwari
P : Uma Shankar Productions,
D : Nanabhai Bhatt, M : Chitragupta
Family drama **
© Non exclusive

KANGAN (1939)
Leela Chitnis, Ashok Kumar, V.H. Desai, P.F. Pithavala
P : Bombay Talkies, D : Franz Osten
M : Saraswati Devi & Ram Chandra Pal
Social **
© Gold

KANHAIYA (C-1981)
Naseeruddin, Amjad, Master Raju
M : Basu Manohari
Family, social **
© Indus (T-Series ; Emperor)

KANHAIYA (1959)
Raj Kapoor, Nargis, Nutan, Raaj Kumar, Om Prakash
P : S.P. Pictures, D : Om Prakash
M : Shanker Jaikishan
Love story, musical ****
© Video Palace ; TNT ; Eagle

KAN KAN MEN BHAGWAN (1963)
Anita Guha, Mahipal, Ram Singh, Krishna Kumari, Raja Nene
P : Mahipatray Shah, D : Babubhai Mistry
M : Pandit Shivram
Religious, good music ***
© Gold (Rajkamal ; -)

KANNESWARA RAMA (C-1977)
Anant Nag, Shabana Azmi, Amol Palekar, B V Karanth
P : Moola Bros, D : M S Sathyu
Social, offbeat ***
©

KANOON (1960)
Ashok Kumar, Rajendra Kumar, Nanda, Jeevan
P : B.R. Films, D : B.R. Chopra
M : Salil Chaudhary
Murder mystery, offbeat *****
© Non exclusive

KANOON (1943)
Mehtab, Shahu Modak, A. Shah, Jagirdar
P : Kardar Prod., D : A.R. Kardar
M : Naushad
Social *
©

KANOON APNA APNA (C-1989)
Dilip Kumar, Nutan, Sanjay Dutt, Madhuri, Kader Khan, Anupam Kher
D : B.Gopal
Social, action **
© Magnum

KANOON KANOON HAI (C-1987)
Ravindra Mahajani, Kalpana Iyer
P/D : Arvind Kumar, M : Usha Khanna
Action *
© Gold

KANOON KA SHIKAAR (C-1979)
Kabir Bedi, Neelam Mehra, Vikram Gokhle
P : Shankar Kinagi & Sadiqu Al Edris,
D : Shankar Kinagi
Love story, action *
© Non exclusive (CCT-Multimedia)

KANOON KE DUSHMAN (C-1990)
Rajnikant, Reena
Action **
© Indus

KANOON KI AWAAZ (C-1990)
Shatrughan, Jaya Prada, Shekhar Suman, Prem Chopra
M : Jagjit Singh
Social, action **
© Shemaroo ; Media ; -

KANOON KI HATHKADI (C-1990)
Krishna, Sridevi
Dubbed, action *
© Teisco (Eagle ; -)

KANOON KYA KAREGA (C-1984)
Suresh Oberoi, Danny, Deepti Naval, Asha Sachdev
P : Bhagwanji Alamji, D : Mukul Anand
M : Salil Chaudhary
Thriller, action ***
© Startrek ; TNT, Shine Star ; Emperor

KANOON MERI MUTHI MEIN (C-1984)
Marc Zuber, Parveen Babi, Suresh Oberoi
Social, action **
© Bombino (T-Series ; Eagle)

KANOON MERI MUTHI MEIN (C)
Raj Babbar, Smita Patil, Ranjeeta, Kader Khan
P : Dara Maruti , D : K.Boral M : Rajkamal
Thriller, action **
© Suryabharti

KANWARLAL (C-1988)
Jeetendra, Salma Agha, Raj Babbar, Sujata Mehta, Kader Khan
D : S.S. Ravichandra M : Bappi Lahiri
Action, thriller ****
© Shemaroo ; Media ; Emperor

KANYA DAN (C-1968)
Shashi Kapoor, Asha Parekh, Om Prakash
P : Kiran Productions, D : Mohan Saigal
M : Shanker Jaikishan
Love story, social, musical ****
© Indus (T-Series ; -) (CCT-Multimedia)

KANYA DWEEP
Rajnikant, Jayshree T., Shetty
Action, dubbed *
© Present

KAPILA
Ashok Kumar, Nalini Jaywant
Social, family **
© - ; T-Series ; -

KAPURUSH MAHAPURUSH (1965)
Madhalu Mukerji, Soumitra Chatterji, Haradhan Banneriji
P : R D Bansal, D : Satyajit Ray
M : Satyajit Ray
Social, offbeat ***
© Ultra ; TNT, Eagle ; Eskay

KAR BHALA (1956)
Nasir Khan, Shashikala, Pran, Bhagwan
P : Bhagwan Bros., D : Bhagwan
M : Nissar & Chic Chocalate
Action, comedy **
©

KARAM YUDH (C-1985)
Mithun, Anita Raj, Pran, Amrish Puri
P : Dimppy, D : Swaroop Kumar
M : Bappi Lahiri
Action, thriller ***
© Magnum ; T-Series ; Sunita

KARAMDATA (C-1986)
Mithun, Amrita Singh, Shammi Kapoor, Om Prakash, Shakti Kapoor
P : Jagdish Sharma & Ibrahim Surti.
D : Shashilal Nair M : Annu Malik
Action, love story **
© Bombino (Rajkamal ; Eagle)

KARATE (C-1983)
Mithun, Kajal Kiran, Deb Mukherjee, Yogeeta Bali
P/D : Deb Mukherjee, M : Bappi Lahiri
Action, thriller **
© Sarathi, Present ; - ; Heart

KARIGAR (1958)
Ashok Kumar, Nirupa Roy, Agha, Om Prakash
P : Panchdeep Chitra, D : Vasant Joglekar
M : C. Ramchandra
Social ***
© Indus (- ; Emperor)

KARISHMA (C-1984)
Kamal Hasan, Reena Roy, Jagdeep, Tina Munim, Danny
P : Barkha Roy, D : I.V. Sasi
M : R.D. Burman
Love story ***
© Gold

KARISHMA KALI KA (C-1990)
Shatrughan, Amrita Singh, Ranjeet
P/D : Ashok Punjabi M : Bappi Lahiri
Action, fantasy **
© Excel (Shinestar ; Eagle) (O-Emca)

KARISHMA KUDRAT KA (C-1985)
Dharmendra, Anita Raj, Mithun, Rati Agnihotri, Shakti Kapoor, Saeed Jaffrey
P : Arjun Hingorani, D : Sunil Hingorani
M : Kalyanji Anandji
Action, thriller ****
© Indus ; T-Series ; Emperor

KARM (C-1977)
Rajesh Khanna, Vidya Sinha, Shabana Azmi
P/D : B.R. Chopra, M : R.D. Burman
Family, social **
© Non exclusive

KARMA (C-1986)
Dilip Kumar, Anil Kapoor, Poonam, Jackie Shroff, Sridevi, Nasiruddin, Nutan, Anupam Kher
P : Subhash Ghai, D : Subhash Ghai
M : Laxmikant Pyarelal
Action, thriller *****
© Indus (GVP ; Eskay)

KARMYOGI (C-1978)
Raaj Kumar, Mala Sinha, Rekha, Reena Roy, Jeetendra, Ajit, Yogeeta Bali
P : Anil Suri, D : Ram Maheshwari
M : Kalyanji Anandji
Social, action ****
© Prism (Capital, Heart)

KARNAMA (C-1991)
Vinod Khanna, Farha, Kimi Katkar
P/D : Ranjit
Action, love story, animal star ***
© Magnum

KARORPATI (1961)
Kishore Kumar, Shashikala, Kum Kum, Anoop Kumar
P : Saigal Brothers, D : Mohan Saigal
M : Shanker Jaikishan
Comedy ***
© Indus

KARTAVYA (C-1979)
Dharmendra, Rekha, Ranjeet, Vinod Mehra
P/D : Mohan Sehgal, M : Laxmikant Pyarelal
Action, good music ****
© Indus (T-Series ; Emperor)

KARZ (C-1980)
Rishi Kapoor, Tina Munim, Simmi, Raj Kiran, Pran
P : Jagjit Khurana, & Akhter Farooqi,
D : Subhash Ghai M : Laxmikant Pyarelal
Love story, reincarnation, musical *****
© Indus (GVP ; Eskay)

KASAM (C-1988)
Anil Kapoor, Poonam, Pran, Kader Khan
P : Inder Kumar & Ashok Thakaria
D : Umesh Mehra , M : Bappi Lahiri
Action, thriller, love story ***
© Shemaroo ; Media ; Emperor ; Shalimar

KASAM (C-1976)
Satish Kaul, Ranjeet, Radha Saluja, Paintal
P : Kunwar Films, D : Ramesh Bedi
M : Surendra Kohli
Family drama **
© (CCT-Multimedia)

KASAM BHAWANI KI (C-1990)
Vijayendra, Yogita Bali, Shakti Kapoor
Revenge, dacoity *
© Bombino (-, Eagle)

KASAM DURGA KI (C-1981)
Vijay Arora, Padma Khanna, Raza Murad
P : Harjeet Gill & Rakesh, D : Joginder
Family drama ***
© Bombino (N.E. ; Eagle)

KASAM KHOON KI (C-1977)
Jeetandra, Sulkshana Pandit, Asrani, Nirupa Roy
P : Prasan Kapoor, D : Ashok Roy
M : Kalyanji Anandji
Action *
© Gold

KASAM PAIDA KARNE WALE KI (C-1984)
Mithun, Smita Patil, Amrish Puri, Salma Agha
P/D : B. Subhash, M : Bappi Lahiri
Action ***
© Magnum (Super, Shine Star, T-series, Pearl ; -)

KASAM SUHAG KI (C-1990)
Dharmendra, Rekha, Danny
Action, revenge ***
© Bombino (-, Eagle)

KASAM VARDI KI (C-1990)
Jeetendra, Bhanu Priya, Farha, Chunky Pandey
Social, action ***
© Shamaroo , Media ; -

KASBA (C-1991)
Shatrughan, Manohar Singh, Meeta Vashishtha
P : N.F.D.C. , D : Mani Kaul
Social, offbeat ***
© Teisco

KASAUTI (C-1974)
Amitabh, Hema, Pran, Shobha Khote, Sonia Sahni
P/D : Arvind Sen, M : Kalyanji Anandji
Love story, comedy, good music ***
© Hiba (Shinestar; -)

KASHISH (C-1980)
Navin Nishchal, Reena Roy, Vinod Mehra, A.K. Hangal
P/D : Amin Choudhary, M : Kalyanji Anandji
Love story *
© Sarathi ; Media ; -

KASHMAKASH (C-1973)
Feroz Khan, Rekha, Shatrughan, I.S. Johar
P : Seeroo Daryanani, D : Firoz Chinoy
M : Kalyanji Anandji
Suspense, action **
© Non exclusive

KASHMIR KI KALI (C-1964)
Shammi Kapoor, Sharmila, Pran, Anoop Kumar
P : Shakti Films, D : Shakti Samanta
M : O.P. Nayyar
Musical, love story *****
© Non exclusive

KASHMIR KI KALI (1946)
Master Vithal, Kavita Devi, Mehrunnisa
P : Rajma Pics, D : Jagannath Dhar
Action, love story *
©

KASME VAADE (C-1978)
Amitabh (d.role), Rakhee, Neetu, Amjad Khan, Randhir Kapoor
P/D : Ramesh Behl, M : R.D. Burman
Family, action ****
© Gold

KASTURI (C-1980)
Nutan, Parikshit Sahni, Shreeram Lagoo, Arvind Deshpande, Mithun
P/D : Bimal Dutt, M : Uttam Singh
Social, offbeat **
©

KATHA (C-1983)
Farooq Sheikh, Deepti Naval, Nasiruddin Shah
P : Suresh Jindal, D : Sai Paranjpe
M : Rajkamal
Social, comedy, offbeat ****
©

KATHPUTLI (C-1971)
Jeetendra, Mumtaz, Helen, Manmohan Krishnan
P/D : Brij, M : Kalyanji Anandji
Love story ****
© Gold (Shinestar; -)

KATHPUTLI (1957)
Vaijayantimala, Balraj Sahni, Moti Sagar, Jawhar Kaul,
P : Shreerangam Productions,
D : Amiya Chakravorty & Nitin Bose
M : Shanker Jaikishan
Family, comedy ***
© Shemaroo (CCT-Multimedia)

KATI PATANG (C-1970)
Rajesh Khanna, Asha Parekh, Prem Chopra, Bindu
P/D : Shakti Samanta, M : R.D. Burman
Love story, musical *****
© Indus ; T-Series ; Eskay

KATIL JAWANI (C-1990)
Dubbed, adult *
© Present

KATILON KE KATIL (C-1990)
Dharmendra, Zeenat, Rishi, Tina Munim
P/D : Arjun Hingorani, M : Kalyanji Anandji
Thriller, action ***
© - ; T-Series ; -

KAUN APNA KAUN PARAYA (1963)
Waheeda Rehman, Nirupa Roy, Vijay Kumar, Dulari
P : Golden Films, D : Niranan, M : Ravi
Social, good music ***
© Magnum (Super, Shine Star, Pearls ; Sunita ; T-Series)

KAUN HO TUM
Jagdeep, Mohan Choti, Sailesh Kumar
Comedy *
© Teisco

KAUN JEETA KAUN HAARA (C-1987)
Aruna Irani, Madhu Kapoor, Amrish Puri, Amitabh Bhachchan (guest)
P/D : Rakesh Kumar
Social **
© Bombino (T-Series ; Eagle ; Shalimar)

KAUN ? KAISEY ? (C-1983)
Mithun, Ranjeeta, Anita Raj, Deepak Parashar
P : Rajani Ganguly & Raj Vela,
D : Anil Ganguly , M : R.D. Burman
Suspense thriller **
© Bombino (Media, T-Series ; Eagle)

KAUN KARE KURBANIE (C-1991)
Dharmendra, Govinda, Anita Raj, Sonu Walia
P : Kapleshwar, D : Arjun Hingorani
M : Kalyanji Anandji
Action **
© Baba ; Media ; -

KAUN KITNEY PANI MEIN (C-1987)
Mahendra Sandhu, Anuradha Patel, Danny, Shakti Kapoor
P : Mahendra Sandhu, D : Shibu Mitra
M : Raam Laxman
Action, thriller **
© Video Plaza ; Eagle ; Eagle

KAVI (1954)
Bharat Bhushan, Geeta Bali, Nalini Jaywant
P : Sunrise Pictures, D : Debaki Bose
M : C. Ramchandra
Love story ***
©

KAVI KALIDAS (1959)
Bharat Bhushan, Nirupa Roy, Anita Guha
P : Sindhu Films, D : S.N. Tripathi
M : S.N. Tripathi
Social **
© Bombino (Shine Star ; Eagle)

KAVI SAMMELAN (C-1972)
Poets: Ramrikh Manhar, Shail Chaturvedi, Neeraj, Manik Verma, Kaka Hathrasi
P : Rajshree Production, D : Kedar Sharma
Poetry programme **
©

KEEMAT (C-1973)
Dharmendra, Rekha, Ranjeet, Rajendra Nath, Prem Chopra
P : P. Mallikarjuna Rao, D : Ravi Nagaich
M : Laxmikant Pyarelal
Action, thriller ***
© Gold

KEEMAT (1945)
Sulochana Chatterjee, Amar
P : Kardar, M : Naushad
Social, good music **
©

KHAKAAN (1965)
Dara Singh, Prithviraj, Mumtaz
Action **
© - ; Rajkamal ; -

KHALIFA (C-1976)
Randhir Kapoor, Rekha, I.S. Johar, Sonia Sahni
P : Jeetendra Luthra, D : Prakash Mehra
M : R.D. Burman
Love story, action **
© Indus (N.E.; Emperor)

KHAMOSH (C-1986)
Shabana Azmi, Amol Palekar, Naseeruddin, Sadashiv Amrapurkar, Pankaj Kapoor
P/D: Vidhu Vinod Chopra, M : Vanraj Bhatia
Suspense thriller ****
© Startrek ;Solar ; -

KHAMOSHI (C-1970)
Rajesh Khanna, Waheeda Rehman, Dharmendra (guest)
P : Geetanjali, D : Asit Sen
M : Hemant Kumar
Tragic love story, social, musical *****
© Non exclusive

KHAN BAHADUR (1937)
Sohrab Modi, Sadiq Ali, Naseem, Prem Adeeb
P : Minerva, D : Sohrab Modi
M : B.S. Hoogan
Social ***
©

KHAN DOST (C-1976)
Raj Kapoor, Shatrughan, Mithu Mukherji
P : Pawan Kumar & Yogee, D : Dulal Guha
M : Kalyanji Anandji
Family, social **
© Indus (T-Series : Emperor)

KHANDAN (C-1979)
Jeetendra, Sulakshana Pandit, Bindiya Goswami
P : Sibte Hasan Rizvi, D : Anil Ganguly
M : Khayyam
Love story **
© Vedio Link ; T-Series ; Eagle

KHANDAAN (C-1965)
Sunil Dutt, Nutan, Pran, Om Prakash, Helen
P : Vasu Films, D : Bhim Singh
M : Ravi
Social, family, good music *****
© Startrek ; Shine Star ; Emperor ; Shalimar

KHANDHAR (C-1984)
Nasiruddin, Shabana Azmi, Geeta Sen
P : Jagdish Chowkhani, D : Mrinal Sen,
M : Bhaskar Chandavarkar
Social, love story, offbeat ***
© Video Link ; T-Series ; Eagle

KHANJAR (C-1980)
Navin Nischal, Reena Roy, Amjad Khan, Mehmood
P/D : Atma Ram, M : Nitin Mangesh
Action *
© Present (N.E. ; Heart)

KHARA KHOTA (C-1981)
Raj Kiran, Sarika, Dr. Shreeram Lagoo
P : I.M. Kunnu, D : B.R. Ishara, M : Babla
Action, thriller **
©

KHARIDAAR (C-1983)
Shekhar Suman, Sarika, Sonika Gill
P : Ravindra K, M : Usha Khanna
Social, love story *
© Teisco

KHATRA (C-1990)
Shashi Kapoor, Vicky Khan, Rameshwari, Sahila
Suspense, thriller **
© Magnum (Shinestar : Eagle)

KHATTA MEETHA (C-1977)
Rakesh Roshan, Bindiya Goswami, Ashok Kumar, David
P : Romu N. Sippy & Gul Anand
D : Basu Chatterjee, M : Rajesh Roshan
Comedy ***
© Prism

KHATRON KE KHILADI (C-1988)
Dharmendra, Sanjay Dutt, Neelam, Madhuri Dixit, Chunkey Pandey, Shafi Inamdar
P : V.B. Rajendra Prasad, D : T. Rama Rao
Action ****
© Gold

KHAZANA (C-1987)
Randhir Kapoor, Rekha, Bindu, Madan Puri
P : Subhash Kapoor, D : Harmesh Malhotra
M : Laxmikant Pyarelal
Action **
©

KHAZANA (1957)
Nasir Khan, Madhubala, Gope, Om Prakash
P : Bakshi, D : M. Sadiq
M : C. Ramchandra
Family **

KHAZANCHI (1958)
Rajendra Kumar, Shyama, Balraj Sahni, Chitra
P/D : P.N. Arora, M : Madan Mohan
Love story, comedy ****
© Gold (O-Emca)

KHEL (1950)
Dev Anand, Nargis, Murad, Neelam, Nigar
P : Shahin Pictures, D : S.M. Nawab
M : Sajjad Husain
Love story ***
©

KHEL KHEL MEIN (C-1975)
Rishi Kapoor, Neetu Singh, Rakesh Roshan
P : Ravi Malhotra, D : Ravi Tandon
M : R.D. Burman
Comedy, suspense, good music ****
© Bombino (GVP, Eagle)

KHEL KHILADI KA (C-1977)
Dharmendra, Shabana Azmi, Danny, Dev Kumar
P/D : Arjun Hingorani, M : Kalyanji Anandji
Action, thriller ***
© Indus (T-Series ; Emperor)

KHEL KISMAT KA (C-1977)
Vinod Mehra, Bindiya Goswami, Sarika
P/D : S.K. Luthra, M : Kalyanji Anandji
Family drama *
© Pan ; Media, Eagle ; Eagle

KHEL MOHABBAT KA (C-1988)
Farooq Sheikh, Poonam, Shakti Kapoor
P : P. Karan Vijay
Family **
© Magnum (N.E. ; -)

KHEL MUQADDAR KA (C-1981)
Dara Singh, Aruna Irani, Asha Parekh
P : Shyamlal, D : Virendar,
M : Shyam Sagar
Action *
© - ; Solar ; Heart

KHIDKI (1948)
Rehana, Jawhar Kaul, Mumtaz Ali
P : Arvind, Anand, M : C. Ramchandra
Comedy *
©

KHILAF (C-1990)
Chunkey Pandey, Madhuri, Anupam Kher
Tragic love story, good music **
© - ; Solar

KHILADI (1950)
Ashok Kumar, Suraiya, Sunder, Indu, Cuckoo
P : Talwar Films, D : Talwar
Love story ***
©

KHILONA (C-1970)
Sanjeev Kumar, Mumtaz, Jeetendra, Shatru
P : L.V. Prasad, D : Chander Vohra
M : Laxmikant Pyarelal
Family, love story, musical *****
©

KHOJ (C-1989)
Rishi Kapoor, Naseeruddin, Kimi Katkar, Danny
D: Keshu Ramsay, M : Bappi Lahiri
Suspense, murder mystery ***
© Gold (T-series ; -)

KHOJ (C-1971)
Shatrughan, Farida Jalal, Deepak Kumar
P/D : Jugal Kishore, M : Usha Khanna
Suspense ***
© Gold (Rajkamal ; -)

KHOL DE MERI JUBAN (C-1990)
Dada Kondke, Mehmood, Bandini Mishra
P : Dada Kondke, M : Raam Laxman
Comedy **
℄ Bombino

KHOON AUR PAANI (C-1981)
Feroz Khan, Jeetendra, Rekha, Parveen Babi, Ajit, Nirupa Roy, Om Shivpuri,
P : A.A. Nadiadwala, D : Chand
Action, love triangle ***
℄ Shemaroo ; Media , Emperor

KHOON AUR SAZAA (C-1986)
Girish Karnad, Dilip Dhawan, Swaroop Sampat
P : K.K. Talwar, D : Hari Prasad Reddy
M : Jimmy
Social, thriller **
℄ Gold (Rajkamal ; -)

KHOON BAHA GANGA MEIN (C-1988)
Amrita Singh, Aditya Pancholi, Suresh Oberoi
M : Anand Milind
Revenge, action **
℄ Startrek ; T-Series ; -

KHOON BHARI MAANG (C-1988)
Rekha, Kabir Bedi, Shatrughan, Sonu Walia, Kader Khan, Rakesh Roshan
P/D : Rakesh Roshan, M : Rajesh Roshan
Family, revenge, good music *****
℄ Shemaroo , Media , Emperor

KHOON KA BADLA KHOON (C-1978)
Vinod Khanna, Asha Sachdev, Mahendra Sandhu, Bindu
P : Ratan Mohan, D : K. Parvez
M : O.P. Nayyar
Action, thriller **
℄ Zoom ; Eagle, Media ; T-Series ; -

KHOON KA KHOON
Dara Singh, Nishi
Action thriller **
℄ - , T-Series ; -

KHOON KA BADLA PHANSI (C-1987)
Madhvi, Jairam, Purnima
Dubbed, action *
℄ Present ; T-Series , - (CCT-Multimedia)

KHOON KA RISHTA (C-1981)
Jeetendra, Neetu Singh, Amjad Khan, Jagdeep
P : Siraj Darpan & others, D : Samir Ganguly
M : Kalyanji Anandji
Action **
℄ Non exclusive

KHOON KHARABA (C-1980)
Vinod Mehra, Bindiya, Amjad Khan, Vikram, Paintal
P : S.N. Jain, D : Deepak Bahry
M : Ravindra Jain
Action, thriller *
℄

KHOON KI KEEMAT (C-1974)
Mahendra Sandhu, Neelam Mehra
P : Jagdish Mishra, D : Shibu Mitra
M : Sonik Omi
Action **
℄ Gold

KHOON KI PUKAR (C-1978)
Vinod Khanna, Shabana Azmi, Pran, Aruna Irani
P : Tahir Hussain, D : Ramesh Ahuja
M : Bappi Lahiri
Action ***
℄ Startrek (GVP , Heart)

KHOON KI PYASI (C)
Horror *
℄ - : - ; Eagle

KHOON KHOON (C-1973)
Rekha, Mahendra Sandhu, Danny
P : F.C. Mehra, D : Mohammad Husain
M : Vijay Singh
Thriller, action ***
℄ Shemaroo ; Media ; Emperor

KHOON KI TAKKAR (C-1981)
Vinod Mehra, Zarina Wahab, Neeta Mehta, Mahendra Sandhu
P:P.K. Sharma & Surinder Mahajan
D : Harish Chawla, M: Sonik Omi
Action ***
℄ Surya Bharati (- : Egale)

KHOON PASINA (C-1977)
Amitabh, Vinod Khanna, Rekha, Asrani
P : Babbo Mehra, D : Rakesh Kumar
M : Laxmikant Pyarelal
Action, love story *****
℄ Indus (GVP ; Eskay)

KHOONI DARINDA (C)
Mohan Choti, Abhi Bhattacharya
Horror *
℄ (CCT-Multimedia)

KHOONI JAWANI
Madhavi
Dubbed, adult *
℄ Excel ; Eagle ; -

KHOONI MAHAL (C-1987)
Raj Kiran, Shoma Anand, Javed Khan, Jagdeep, Raza Murad
P/D : Mohan Bhakri
Suspense **
℄ Bombino (CVC ; Eagle ; Shalimar)

KHOONI MEENA (C)
Silk Smitha
Dubbed, action (A) *
℄ - , Eagle ; - (CCT-Multimedia)

KHOONI SAYA (1970)
Hercules, Indra Billi
P : Jayanti Films
Suspense, thriller *
℄ Bombino (Shinestar, -)

KHOTA PAISA (1958)
Johny Walker, Shyama, Jeevan, Dhumal
P : Sadiq Productions, D : M. Sadiq
M : Madan Mohan
Comedy **
℄ Bombino (CVC ; Eagle)

KHOTE SIKKEY (C-1974)
Feroz Khan, Rehana Sultan, Danny, Ranjeet
P : N.D. Kothari, D : Narendra Bedi
M : R.D. Burman
Action, thriller ***
℄ Video Plaza ; Eagle ; Heart ; Shalimar

KHUBSOORAT (C-1980)
Rekha, Rakesh Roshan, Ashok Kumar, David
P : N.C. Sippy & Hrishikesh Mukherjee,
D : Hrishikesh Mukherjee M : Madan Mohan
Family, light comedy *****
℄ Indus ; T-Series ; Eagle

KHUBSOORAT (1952)
Nasir, Suraiya, Yakub, Jankidas
P : Fazil Brothers, D : S.F. Hasnain
M : Madan Mohan
Love story **
℄

KHUBSOORAT DHOKHA (1959)
Shashikala, Ravindra, Randhir, jayant
P : Filmistan D : Ram Prakash
M : S. Mohinder
Love story **
℄ Ultra (T-Series ; -)

KHUDA KASAM (C-1981)
Vinod Khanna, Tina Munim, Shakti Kapoor
P : Baldev Pushkarna, D : Lekh Tandon
M : Laxmikant Pyarelal
Family drama **
℄ Gold

KHUDDAR (C-1982)
Amitabh, Parveen Babi, Sanjeev Kumar, Vinod Mehra, Tanuja, Bindiya
P : F.K. Rattonsey & Anwar Ali, D : Ravi Tandon
M : Rajesh Roshan
Love story, action ***
℄ Bombino (Shine Star ; Eagle)

KHUDGARZ (C-1987)
Jeetendra, Shatrughan, Bhanupriya, Amrita Singh
P/D : Rakesh Roshan, M : Rajesh Roshan
Family, good music ****
℄ Video Palace ; Krishna, CVC ; -

KHUL JA SIM SIM (1956)
Mahipal, Shakeela, Hiralal, Helen
P : Golden Movies, D : Nanubhai Vakil
Action, fantasy **
℄

KHULI KHIDKI (C-1990)
Neeta Puri, Amjad Khan, Aruna Irani
M : Usha Khanna
Social, (A) *
℄ Startrek ; Solar ; Heart

KHUSHBOO (C-1975)
Jeetendra, Hema, Asrani, Farida, Durga Khote
P : Prasan Kapoor, D : Gulzar
M : R.D. Burman
Social, good music ****
℄ Gold

KHUSHBOO (1954)
Shyama, Motilal, Moti Sagar, Shakila,Kesari
P : Beautiful Pics, D : Rana Indu Shamsheer
Social *
℄

KHUSH NASEEB (C-1982)
Vinod Mehra, Padmini, Amjad Khan
P : J.R. Malhotra, D : Vijaydeep
M : Kalyanji Anandji
Love story *
© Bombino (N.E.; Eagle)

KHWAAB (C-1980)
Mithun, Ranjeeta, Naseeruddin, Yogita Bali
Love story, family ***
P : Rajshri, M : Ravindra Jain
© Indus (T-Series ; -)

KHWAJA KI DIWANI (C)
Sona, Tariq Shah, Raza Murad
M : Iqbal Qureshi
Religious **
© Zoom ; Eagle, T-Series ; -

KINARA (C-1977)
Jeetendra, Hema, Dharmendra, Dr. Shreeram Lagoo
P : Pranlal Mehta & Gulzar, D : Gulzar
M : R.D. Burman
Social, offbeat, good music ***
© Shemaroo : Media ; Emperor

KINARE KINARE (1963)
Dev Anand, Meena Kumari, Chetan Anand
P : Nayya Sharma, D : Chetan Anand
M : Jaidev
Love story, good music ***
© Sunder; Shinestar; - (CCT-Multimedia)

KING KONG (1962)
Dara Singh, Kum Kum, King Kong, Leela Misra
P : Santosh Productions, D : Babubhai Mistry
M : Chitragupta
Action ****
© Bombino (Shine Star ; Eagle)

KING OF CARNIVAL
Action **
© Elite (CCT-Multimedia)

KIRAN (1944)
Ashok Kumar, Leela Chitnis, Kanhaiyalal, Jagirdar
P : Ramnik Prod., D : Jagirdar
Social *
©

KIRAYEDAR (C-1986)
Raj Babbar, Padmini, Utpal Dutt, Vidya Sinha
P : B.R. Films, D : Basu Chatterjee
M : Bappi Lahiri
Love story, comedy ***
© Non exclusive

KISAN KANYA (1937)
Padma Devi, Jilloo, Nissar, Gulam Mohd.
P : Imperial, D : Moti Gidwani
Social *
©

KISAN AUR BHAGWAN (C-1980)
Dara Singh, Yogita Bali, Abhi Bhattacharya, Jayshree Gadkar
P : Dara Singh D : Chandrakant
M : Prem Dhawan
Devotional *
© Suryabharti, Paramount ; Eagle

KISHEN KANHAIYA (C-1990)
Anil Kapoor (d.role), Madhuri, Shilpa, Bindu
M : Rajesh Roshan
Family drama, good music ***
© Shemaroo, Media ; Eagle

KISI SE NA KEHNA (C-1983)
Farooq Sheikh, Deepti Naval, Utpal Dutt, Saeed Jaffrey
P : Jaywant Pathare & Ashok Rawat,
D : Hrishikesh Mukherjee M : Bappi Lahiri
Comedy, love story ***
© Zoom ; CVC, -

KISI KI YAAD (1950)
Bharat Bhushan, Sulochna, Jeevan
P : Paro Art, D : Chaturbhuj Doshi
Family **
©

KISHTEE (C-1991)
Rekha Sahay, Parmesh Nair, Aslam, Varum
P : Dilip Tahil, D : Devendra Rao
M : Anil Mazumdar
Social, offbeat *
© Suryabharati

KISMAT (C-1980)
Mithun, Ranjeeta, Shakti Kapoor, Om Shivpuri
P : Yash Kohli, D : Bisham Kohli
M : Bappi Lahiri
Love story, action **
© Indus ; TNT, T-Series ; Eskay

KISMAT (C-1968)
Biswajeet, Babita, Helen, Kamal Mehra, Hirala
P : Pride of Asia Films, D : Manmohan Desai
M : O.P. Nayyar
Love story, comedy, good music ****
© Zoom ; Eagle ; Eagle ; Shalimar

KISMAT (1943)
Ashok Kumar, Mumtaz Shanti, V.H. Desai, David
P : Bombay Talkies, D : Gyan Mukherjee
Family, love story ***
© Non exclusive

KISMAT KA KHEL (1956)
Sunil Dutt, Vaijayantimala, Begum Para, Mukri
P : Sahu Films, D : Kishore Sahu
M : Shanker Jaikishan
Love story ***
© Startrek, Teisco (Shinestar, TNT ; -)

KISMAT WALA (C-1986)
Mithun, Ranjeeta, Prem Chopra, Asha Parekh
P : B.N. Narang & Rajiv Narang
D : S.D. Narang M : Bappi Lahiri
Action, *
© Indus ; TNT ; Emperor (CCT-Multimedia)

KISSA KURSI KA (C-1977)
Utpal Dutt, Manohar Singh, Shabana Azmi
P : Dhwani Prakash, D : Amrit Nahata
Political satire **
©

KISSA PEHLI RAAT KA (C-1990)
Jayalalitha, Ravi
Adult *
© - ; Eagle ; Heart

KITAAB (C-1977)
Uttam Kumar, Vidya Sinha, Master Raju
P : Pranlal Mehta & Gulzar D : Gulzar
M : R.D. Burman
Family, offbeat **
© Shemaroo ; Media ; Emperor

KITNA BADAL GAYA INSAN (C-1957)
Ajit, Nalini Jaywant, I.S. Johar, Kamaljeet
P : Modern Theatre, D : I.S. Johar
M : Hemant Kumar
Social ***
© (CCT-Multimedia)

KOHRA (1964)
Biswajeet, Waheeda Rehman, Madan Puri
P : Geetanjali Pictures, D : Biren Nag
M : Hemant Kumar
Suspense, good music *****
© Bombino (TNT, Eagle ; Eagle)

KOHINOOR (1960)
Dilip Kumar, Meena Kumari, Jeevan, Kum Kum
P : Republic Film Corp., D : S.U. Sunny
M : Naushad
Love story, comedy *****
© Non exclusive (CCT-Multimedia)

KOI JEETA KOI HARA (C-1976)
Shashi Kapoor, Saira Banu, Ranjeet, Farida Jalal
P : Anand Bhargava, D : Samir Ganguly
M : Laxmikant Pyarelal
Love story **
© Indus (T-Series ; -)

KOI NA JAANE RE (C-1986)
Master Mayur, M. Nitin
P/D: Prasun Bannerjee, M : Kersey Lord
Children's movie **
© Gold (T-Series ; - ; Shalimar)

KONDRA (C-1977)
Anant Nag, Smita Patil, Vanishree, Shekhar Chatterjee
P : Raviraj International, D : Shyam Benegal
M : Vanraj Bhatia
Social, offbeat **
©

KORA ANCHAL (C-1973)
Dheeraj Kumar, Snehlata, Laxmi Chaya, Birbal
P : Mexico Films,
D : Shomesh Joshi & V. Mahtre
Family drama *
©

KORA BADAN (C-1974)
Sunil Dutt, Mala Sinha, Subhash Ghai, Bindu
P : B.S. Ghad, D : B.S. Ghad
Love story **
© Startrek (Rajkamal ; -)

KORA KAGAZ (C-1974)
Vijay Anand, Jaya Bhaduri, Seema, Achla Sachdev
P : Sanant Kothari, D : Anil Ganguly
M : Kalyanji Anandji
Family, musical *****
© Video Palace (GVP ; Eskay)

KOSHISH (C-1972)
Sanjeev Kumar, Jaya Bhaduri, Asrani, Om Shivpuri
P : Romu N. Sippy, D : Gulzar
M : Madan Mohan
Social about handicapped, offbeat *****
© Indus ; T-Series ; Eagle

KOTWAL SAHIB (C-1979)
Shatrughan, Aparna Sen, Utpal Dutt, David
P : Pawan Kumar, D : Hrishikesh Mukherjee
Love story, musical **
© Indus ; T-Series ; Emperor

KRANTI (C-1981)
Dilip Kumar, Manoj Kumar, Hema, Shatrughan, Shashi Kapoor, Parveen Babi, Sarika
P/D : Manoj Kumar
Social, action *****
© Indus ; T-Series ; Emperor

KRISHNAVATAR
Shyam, Laxmi Chhaya, Shri Bhagwan
Mythological **
© (O-Emca)

KRISHNA BHAKTI
Religious **
© Magnum

KRISHNA KRISHNA (C-1986)
Biswajit, Vidya Sinha, Dara Singh
M : Shanker Jaikishan
Mythological ***
© Video Palace ; TNT, Eagle ; Emperor

KRISHNA RAKSHMANI (1949)
Nirupa Roy, Keshav Purohit
P/D : Dhirubhai Desai, M : Avinash Vyas
Religious ***
© Gold

KRISHNA SUDAMA (1957)
Nirupa Roy, Balraj Sahni, Raj Kumar, Prem Adeeb
P : Tasveeristan, D : Shanti Kumar
Mythological ***
©

KRODHI (C-1981)
Dharmendra, Shashi Kapoor, Zeenat, Premnath
P : Ranjit Virk, D : Subhash Ghai
Action, thriller ***
© Video Plaza ; Eagle ; Heart ; Shalimar

KSHITIJ (C-1987)
Zahira, Bharat Kapoor, Om Shivpuri
Social, offbeat *
© Zoom , T-Series ; -

KUDRAT (C-1981)
Raaj Kumar, Hema, Rajesh Khanna, Vinod Khanna
P : B.S. Khanna, D : Chetan Anand
M : R.D. Burman
Suspense, musical ****
© Startrek ; TNT, Eagle ; Heart (CCT-Multimedia)

KUDRAT KA KANOON (C-1987)
Jackie Shroff, Hema, Charan Raj, Pran, Radhika.
P : Suresh Bokadia, D : K.C. Bokadia
M : Laxmikant Pyarelal
Action, thriller *****
© Magnum

KUNDAN (C-1972)
Shatrughan, Ranjeet, Vijayshree, Tewari
P : Ratan Mohan, D : Prayagraj
Dacoity, action ***
© Indus ; T-Series ; Electrolab

KUNDAN (1955)
Sunil Dutt, Nimmi, Sohrab Modi, Ulhas
P : Minerva, D : Sohrab Modi
M : Gulam Mohammad
Family, love story ****
© Non exclusive

KUNWARA BAAP (C-1974)
Mehmood, Bharti, Vinod Mehra
P : Amarlal P. Chabria, D : Mehmood
M : Rajesh Roshan
Comedy, family **
© Bombino (CVC ; Eagle)

KUNWARA BADAN (C-1973)
Rakesh Pandey, Madhu Chandra, Helen
P : Tulsi Films, D : Vimal Tiwari
Family drama *
© Elite (CCT-Multimedia)

KUNWARI (C-1981)
Ravindra Kapoor, Tabassum, Helen
Love Story
© - ; Rajkamal ; -

KUNWARI BAHU (C-1984)
Navin Nischal, Sarika, Vijayendra, Tanuja
P : M.M.C. Cooper,
D : P. Kumar Vasudev
M : Usha Khanna
Family **
© Bombino (Rajkamal ; Eagle)

KURBAN (C-1991)
Salman Khan, Aysha Julka
P : Babby Kent, D : Deepak Bahry
M : Laxmikant Pyarelal
Family, good music ****
© Magnum

Insist On Genuine Cassettes

& Help the Video Industry to Present you

with International Quality Prerecorded

VideoCassettes

LA-BELA (C-1966)
Helen, Kum Kum, Sujit Kumar, Bhagwan
P : Yound Indca D : Bhagivan
M : C.Ramchandra
Action, musical ***
© Prism, Teisco

LAADLA (1966)
Nirupa Roy, Balraj Sahni, Pandari Bai, Kumud Chhugani
P : A.V.M., D : Krishnan Panju
M : Laxmikant Pyarelal
Social *
© Gold.

LADLA (1954)
Karan Dewan, Shyama, Agha, Krishna Kumari, Raj Mehra
P : Varma Films, D : Surya Kumar
M : Vinod
Love story ***
©

LAAKHAN (C-1979)
Navin Nischal, Amjad Khan, Ranjeeta, Amrish Puri
P : Kanti Kanakia, A. Wahab & K.K. Jain
D : Dinesh Ramnesh
Dacoity, action **
©

LAALACH (C-1983)
Vinod Mehra, Bindiya, Pran, Ranjeet
P : Prem Bedi, D : Shankar Nag
M : Bappi Lahiri
Action, thriller **
© Non exclusive

LAAL KOTHI (C-1978)
Tanuja, Utpal Dutt, Danny
Suspense, thriller ***
© Gold

LAAT SAHEB (C-1967)
Shammi Kapoor, Nutan, Prem Chopra, Murad
P : International Enterprises, D : Hari Walia
M : Shanker Jaikishan
Love story, musical ****
© Pan , Shinestar, Eagle

LACHAK (1951)
Amar Nath, Geeta Bali, Paro, Kuldeep, Agha
P : Shri Films, D : M.I.Dharamsey
M : Motiram
Love story **
©

LADAAKU (C-1981)
Raj Kiran, Amjad Khan, Ranjeet, Sarika
P : Kanti Kanakia & K.K. Jain
D : Dinesh Ramnesh M : Usha Khanna
Action, **
© - ; Shine Star ; Eagle

LADAAI (C-1989)
Mithun, Rekha, Dimple, Mandakini, Aditya Pancholi
P : Yashish Enterprises
D : Deepak Shivdasani, M : Annu Malik
Action ***
© Gold (T-Series ; -)

LADKA LADKI (1966)
Kishore Kumar, Mumtaz, I.S. Johar, Bhagwan, Sujit Kumar
P : Bright Films, D : Som Haksar
M : Madan Mohan
Comedy ***
© Pan ; Eagle, Shinestar ; -

LADKE BAAP SE BADH KE (C-1979)
Master Amul, Bindu, Om Shivpuri
Family drama *
© - , - ; Eagle

LADKI (1953)
Kishore Kumar, Vaijayantimala, Bharat Bhushan
P : A.V.M., D : M.V. Raman, M : Dhaniram
Comedy **
© Gold (- ; Eskay)

LADKI BHOLI BHALI (C-1976)
Asha Sachdev, Gautam Sarin
Love story *
© Excel ; - ; Eagle

LADKI JAWAN HO GAI (C-1977)
Sunil Dutt, Reeta, Sujit Kumar, Jagdeep, Agha
P : Nutan Pictures, D : Anand Dasani
Family drama *
© Pan ; T-Series, Shinestar ; -

LADKI PASAND HAI (C-1971)
Mumtaz, Deepak Kumar, Sulochana, Sajjan, Rajendranath
P : B.L. Rawal, D : C.L. Rawal
M : Sonik Omi
Family *
©

LADKI SAHYADRI KI (C-1966)
Sandhya, Prabhakar, Panshikar, Kumar Dighe
P/D : V. Shantaram, M : Vasant Desai
Social ***
©

LADIES TAILOR (C-1981)
Sanjeev Kumar, Reena Roy (d role), Deven Verma, Pran
P/D : Khalid Akhtar, M : Laxmikant Pyarelal
Love story, comedy **
© Bombino

LADY KILLER (1968)
N.A. Ansari, Helen, Nilofar, Arun Sarnaik
P : People's Pictures, D : B.J. Patel
M : Ajit Merchant
Action, thriller **
© - , Shinestar, T-Series ; Eagle

LADY ROBINHOOD (1959)
Samir Roy, Nilofar, Rajen Kapoor, Tuntun
P : Rekha Chitra, D : B.J. Patel M : S.Kwatra
Action. **
©

LAFANGEY (C-1975)
Randhir Kapoor, Mumtaz, Pran, Anwar Hussein, Sapru
P/D : Harmesh Malhotra, M : Laxmikant Pyarelal
Love story, comedy ***
© Gold (Rajkamal, -)

LAGAM (C-1976)
Vinod Khanna, Yogita Bali, Prem Chopra, Bindu
P : S.P. Malhotra & Pratap Singh,
D : Desh Gautam M : R.D. Burman
Love story, action ****
© Indus ; T-Series ; Eagle

LAGAN (C-1971)
Nutan, Ajay, (Parikshat) Sahni, Prem Chopra, Farida Jalal
P : D. Ram Sarup, E.V. Rajan, Kailash Chopra D : Ramanand
Social **
© - ; T-Series ; Eagle

LAGAN (1955)
Sajjan, Nalini Jaywant, Om Prakash, Raj Mehra, Shammi
P : Opee Films, D : O.P. Dutta
M : Hemant Kumar
Love story *
© Indus (T-Series : Eagle)

LAGAN (1941)
K.L. Saigal, Kanan Devi, Jagdish Sethi, Nawab
P : New Theatres, D : Nitin Bose
M : R.S. Boral
Social **
©

LAHAREN (1953)
Kishore Kumar, Shyama, Om Prakash, Shakuntala, Sunder
P : New Sai Productions, D : H.S. Rawail
M : C. Ramchandra
Comedy **
©

LAHORE (1949)
Karan Dewan, Nargis, Kuldeep, Om Prakash
P : Jaimini Dewan Prod., D : M.L. Anand
M : Shyam Sunder
Family drama ***
©

LAHU KI AWAZ (C-1989)
Swapna, Hemant Birje
P : Asha Dura
Family Drama *
© Indus (T-Series ; -)

LAHU KE DO RANG (C-1979)
Vinod Khanna, Shabana Azmi, Danny, Ranjeet, Helen
P : N.N. Investment Corporation,
D : Mahesh Bhatt M : Bappi Lahiri
Action, family **
© Non exclusive

LAHU PUKAREGA (C-1980)
Sunil Dutt, Saira Bano, Feroz Khan, Bindu, Chand Usmani
P : Jaimal, D : Akhtar-ul-Imaan
M : Sonik Omi
Action ***
©

LAHU PUKAREGA (C-1968)
Sujit Kumar, Shabnam, Tabbasum, Salim, Sherry
P : Sushma Movies, D : S.N. Tripathi
Social **
©

LAILA (C-1984)
Anil Kapoor, Poonam, Sunil Dutt, Pran
P/D : Sawan Kumar, M : Usha Khanna
Love story **
© Gold

LAILA (1954)
Dalpt, Shakeela, Hiralal, Durga Khote, W.M. Khan
P : Shah Pictures, D : Nasim Siddique
M : A.R. Qureshi
Love story **
© Bombino (-; Eagle)

LAILA MAJNU (C-1976)
Rishi Kapoor, Ranjeeta, Danny, Asrani
P : Seeroo Daryani & Ram B.C., D : H.S. Rawail
M : Madan Mohan
Legendary love story, good music *****
© Non exclusive

LAILA MAJNU (1953)
Shammi Kapoor, Nutan, Ulhas, Om Prakash
P : All India Pictures, D : K. Amarnath
M : Gulam Mohammad
Legendary love story ***
© Gold

LAILA MAJNU (1931)
Master Nisar, Jahan Ara, Kajjan, Shahla
P : Madan Theatres, D : Ezra Mir
M : Vijay Verma
Love story ***
©

LAILA MAJNU KI NAI NAUTANKI (C)
Anupam Kher, Asha Tiwari
Comedy **
© Gold

LAJAWAB (1950)
Kuldip, David, Pran, Rehana, Sohan
P : Variety Productions, D : J.P. Advani
Social *
©

LAJWANTI (1958)
Balraj Sahni, Nargis, Prabhu Dayal, Radha Krishen
P : Deluxe Films, D : Narendra Suri
M : S.D. Burman
Family, good music ****
© Indus ; T-Series ; Emperor

LAKEEREN (1954)
Ashok Kumar, Nalini Jaywant, Pran, Tewari
P : Sushil Pictures, D : Harbans
M : Hafiz Khan
Love story **
©

LAKHON KI BAAT (C-1984)
Sanjeev Kumar, Anita Raj, Farooq Sheikh
P/D : Basu Chatterjee, M : Manas Mukherjee
Comedy, family ***
© Present

LAKHON MEIN EK (C-1971)
Mehmood, Aruna Irani, Pran, Ramesh Deo, David
P : Gemini, D : S.S. Balan, M : R.D. Burman
Love story, comedy ****
© Ultra (Rajkamal ; Eskay)

LAKHON MEIN EK (1955)
Jairaj, Raaj kumar, Asha Mathur, Smirti Biswas, David
P : M.T. Films, D : Hira Singh
M : Bhola Shreshtha
Comedy **
©

LAKSH (C)
Kiran Kumar, Manjit Gupta, Satish Kaul
Love story, social *
© Teisco

LAKSHMI (C-1982)
Raj Babbar, Reena Roy, Ranjeet, Nadira
P : Raja & Desai, D : B.S. Thapa
M : Usha Khanna
Family **
© Indus

LAKSHMI (1956)
Nanda, Bhagwan, Chandrashekar
P : Chitra Bharti D : G.P. Pawar
M : Avinashh Vyas
Family drama **
© - ; Rajkamal ; -

LASHKAR (C-1989)
Dev Anand, Madhavi, Sumeet, Hemant Birje, Sonam, Aditya Pancholi
P : Tanushree Films D : Jagdish Kardar
Action ***
© Bonbino

LAL BANGLA (1966)
Prithviraj Kapoor, Shyama, Sheikh Muhtar, Jayanthi
P : Jugal Productions, D : Jugal Kishore
M : Usha Khanna
Thriller, love story **
© Gold

LAL BATTI (1957)
Balraj Sahni, Mala Sinha, Shashikala, Jawahar Kaul
P : Cine Co-operative
D : Balraj Sahni & Krishna Chopra
Love story ***
©

LAL CHUNARIYA (C-1983)
Zarina Wahab, Parikshit Sahni, Aruna Irani, Pradeep Kumar
P : Ashok Kumar, D : Sudershan Lal
M : Shyamji Ghanshyamji
Love story ***
© Non exclusive

LAL DUPATTA (1948)
Sapru, Madhubala, Ulhas, Gulzar, Rajen Haksar
P : Akash Chitra, D : K.B. Lall
M : Gyas Dutt
Love story **
©

LAL DUPATTA MAL MAL KA (C-1989)
Sahil, Veverly
Musical love story ****
© T-Series

LAL HAVELI (1944)
Surendra, Noorjahan, Ulhas, Yakub, Kanhaiyalal
P : Bombay Cinetone, D : K.B. Lall
M : Mir Saheeb
Love story *
©

LAL KOTHI (C-1978)
Tanuja, Danny, Ranjit Malik, Utpal Dutt
P : Ashish Roy, D : Kanak Mukherjee
M : Sapan Jagmohan
Suspense **
© Gold (Rajkamal ; -)

LAL KUNWAR (1952)
Nasir Khan, Suraiya, Jairaj, Agha, Durga Khote
P : N.V.M. Productions, D : Ravindra Dave
M : S.D. Burman
Social **
©

LAL PARI (1954)
Mahipal, Shakeela, Tiwari, Helen, Kuldip
P : N.C. Films, D : Kedar Kapoor
M : Hansraj Behl
Fantasy **
©

LAL PATTHAR (C-1971)
Raaj kumar, Hema, Rakhee, Vinod Mehra
P : F.C. Mehra, D : Sushil Majumdar
M : Shanker Jaikishan
Tragic love story, good music ****
© Shemaroo ; Media ; Emperor

LAL QILA (1960)
Jairaj, Nirupa Roy, Tiwari, Helen, Kamal Kapoor, B.M. Vyas
P : H.L.K. Productions, D : Nanabhai Bhatt
M : S.N. Tripathi
Historical **
© Panamax (CCT-Multimedia)

LALKAAR (C-1972)
Dharmendra, Mala Sinha, Rajendra Kumar, Kum Kum
P/D : Ramanand Sagar, M : Kalyanji Anandji
Action ***
© Non exclusive

LALKAAR (1956)
Mahipal, Nirupa Roy, Kum Kum, Krishna Kumari
P : Himachal Films, D : N. Vakil
Costume drama **
© Non exclusive

LALKAAR (1944)
Ishwarlal, Ramolal, Mubarak
P : Jayant Desai Production D : Jayant Desai
M : Sanmukh Babu
Family *
©

LALTEN (1956)
Motilal, Geeta Bali, Mukri, Kanhaiyalal, Shammi
P : Harish Productions, D : Harish
M : Hemant Kumar
Love story **
©

LAMBOO IN HONGKONG (1967)
Sheikh Mukhtar, Kum Kum, Jayant, Sujit Kumar
P : S.B. Films, D : Harsukh Bhatt
M : C. Arjun
Action **
©

LAPARWAH (C-1981)
Mithun, Ranjeeta, Satyen Kapoo, Jeevan
P : F.R. Nadiadwala, D : Ravikant Nagaich
M : Bappi Lahiri
Action, thriller **
©

LASHKAR (C-1989)
Dev Anand, Madhavi, Sonam, Aditya Pancholi, Sumeet Saigal, Hemant Birje
P : Tanushree Films D : Jagdish Kardar
M : Nadeem Shravan
Action ****
© Bombino

LAVA (C-1985)
Raj Babbar, Dimple, Rajiv Kapoor
P : Balbir Kaur, D : Ravindra Peepat
M : R.D. Burman
Love story, **
© Magnum (Super, Shine Star, Pearl ; Sunita ; T-Series)

LAVANGI
Rukmani, Ramesh Tiwari
Love story *
© Gold

LAWARIS (C-1981)
Amitabh, Zeenat, Amjad Khan, Ranjeet, Bindu
P/D : Prakash Mehra, M : Kalyanji Anandji
Social, action *****
© Bombino (Shine Star ; Eagle)

LAXMI NARAYAN (1951)
Mahipal, Meena Kumari, Amar Nath, Sulochna, B.M. Vyas
P : Basant, D : Nanabhai Bhatt
Religious ***
©

LAXMI POOJA
Narsingh Raj, Thiagraj
Religious **
© Gold

LEADER (C-1964)
Dilip Kumar, Vaijayantimala, Jayant, Nazir Hussein, Motilal
P : Mukerji Film Syndicate,
D : Ram Mukherjee M : Naushad
Social, love story, good music ***
© Video Palace ; TNT ; Eagle

LEELA (1947)
Shobha, Kanu Roy, Veera
P : Filmistan, M : C. Ramchandra
Social **
©

LEKIN (C-1990)
Vinod Khanna, Dimple Kapadia, Hema, Amjad
P : Lata Mangeshkar, M : Hirdaynath Mangeshkar
Love story, social, musical ****
© Magnum

LEKH (1949)
Moti Lal, Suraiya, Sitara, Cuckoo, Jagirdar
P : Liberty Art Productions, D : G.Rakesh.
M : Lekh Dayal
Love story *
©

LIGHT HOUSE (1958)
Ashok Kumar, Nutan, Johny Walker, Nigar
P : Sippy Films, D : G.P. Sippy
M : N.Dutt
Love story, thriller ***
© Gold

LOAFER (C-1973)
Dharmendra, Mumtaz, Om Prakash, Mukri, Keshto
P : R.C Kumar, D : A. Bhim Singh
M : Laxmikant Pyarelal
Love story, action, good music ****
© Gold (Shinestar, Eagle ; Eagle)

LOCKET (C-1986)
Jeetendra, Rekha, Vinod Mehra, Vijayendra
P : Tahir Hussain, D : Ramesh Ahuja
M : Bappi Lahiri
Action, thriller **
© Startrek (GVP ; Heart)

LOG KYA KAHENGE (C-1983)
Navin Nischal, Shabana Azmi, Sanjeev Kumar
P/D : B.R. Ishara, M : Kalyanji Anandji
Love story, Social **
© Hiba (Shine Star ; Emperor)

LOHA (C-1987)
Dharmendra, Shatrughan, Mandakini, Madhavi
P : Salim Akhtar, D : Raj Sippy
M : Laxmikant Pyarelal
Action, thriller ****
© Gold (Shinestar, T-Series ; -)

LOHE KE HATH (C)
Rita Bhaduri, Bindu
© (CCT-Multimedia)

LOK PARLOK (C-1979)
Jeetendra, Jaya Prada, Amjad Khan, Madan Puri
P : S. Venkatraman, D : T. Rama Rao
M : Laxmikant Pyarelal
Family, comedy ***
© Gold

LOOTMAAR (C-1980)
Dev Anand, Rakhee, Tina Munim, Mehmood, Prem Chopra.
P/D : Dev Anand, M : Rajesh Roshan
Action, thriller ***
© Prism (GVP , Emperor)

LORIE (C-1985)
Shabana Azmi, Farooq Sheikh, Swaroop Sampat
P : Sagar Sarhadi, D : Vijay Talwar
M : Khayyam
Family, emotional ***
© Hiba (Shine Star ; Emperor)

LOVE (C-1991)
Salman Khan, Revathi, Shafi Inamdhar
D : Suresh Krishna , M : Anand Milind
© Gold

LOVE 86 (C-1986)
Govinda, Neelam, Rohan Kapoor, Farha, Tanuja, Shafi Imamdar, Satish Shah
P : Pranlal Mehta, D : Esmayeel Shroff
M : Laxmikant Pyarelal
Love story, good music ****
© Gold

LOVE AND GOD (C-1986)
Sanjeev Kumar, Nimmi, Pran, Nazir Hussain
P : Akhtar Asif, D : K. Asif, M : Naushad
Legendary love story, fantasy ***
© Bombino (Shine Star ; Eagle)
(CCT-Multimedia)

LOVE AND MURDER (C-1966)
Ramesh Deo, Jaymala, Prithviraj, Helen
P . Adarshlck, D . Raja Paranjpe
M : O.P. Nayyar
Action, thriller *
© - ; Shine Star, Eagle : -

LOVE LOVE LOVE (C-1989)
Amir Khan, Juhi Chawla, Gulshan Grover, Raza Murad
P : B.Subash Unit D : B. SubashM : Bappi Lahiri
Love Story ***
© Gold ; Media : -

LOVE IN CANADA (C-1979)
Jeetendra, Vinod Mehra, Moushmi Chatterjee, Shelly Homick
P : Tyagi Films, D : S. Ramanathan
M : Hemant Kumar
Love story **
© Hiba (Rajkamal ; -)

LOVE IN GOA (C-1983)
Mayur, Anuradha Patel, Ashok Kumar, Om Prakash, Om Shivpuri
P/D : Harsh Kohli, M : Bappi Lahiri
Love story **
© Gold

LOVE IN KASHMIR
M.G.R., Manjula, Laxmi
Dubbed, love story *
© Teisco

LOVE IN SIMLA (1960)
Joy Mukherji, Sadhana, Kishore Sahu, Durga Khote
P : Filmalaya, D : R.K. Nayyar M : Iqbal Qureshi
Love story, musical ****
© Video Palace ; TNT ; Eagle

LOVE IN SINGAPORE
Shammi Kapoor
Romantic ***
© Teisco

LOVE IN TOKYO (C-1966)
Joy Mukherji, Asha Parekh, Pran, Mehmood, Durga Khote
P : Pramod Films, D : Pramod Chakravorty
M : Shanker Jaikishan
Love story, comedy, musical *****
© Gold

LOVE MARRIAGE (C-1984)
Anil Kapoor, Meenakshi, Mehmood, Asrani
P : United Movie Makers, D : Mehul Kumar
M : Annu Malik
Love story **
© None exclusive

LOVE MARRIAGE (1959)
Dev Anand, Mala Sinha, Pranoti, Abi Bhattacharya
P : Subodh Mukherji Productions
D : Subodh Mukherjee
M : Shanker Jaikishan
Love story ****
© Gold

LOVE STORY (C-1981)
Kumar Gaurav, Vijayeta Pandit, Rajendra Kumar, Vidya Sinha
P : Rajendra Kumar, D : Rajendra Kumar
M : R.D. Burman
Romantic, musical *****
© Bombino (GVP ; Eagle)

LOVER BOY (C-1985)
Rajeev Kapoor, Anita Raj, Meenakshi
P/D : Shomu Mukherjee
Love story *
© - ; - : Heart

LOVERS (C-1983)
Kumar Gaurav, Padmini Kolhapure, Rakesh Bedi
P : Rajendra Kumar, D : Bharathi Raja
M : R.D. Burman
Love story, family **
© Bombino (Rajkamal ; Eagle)

LUBNA (C-1982)
Kanwaljit, Zaheera, Prema, Narayan
P : T.Mohammad Bapu D : Kabir Rathod
M : Manas Mukherji
Love story *
© Suryabharati (- ; Eagle)

LUTERA (C-1965)
Dara Singh, Nishi, Prithviraj Kapoor, Hiralal, Helen
P : Shanker Movies, D : Harbans
M : Laxmikant Pyarelal
Action, musical *****
©

LUTERA AUR JADUGAR
Jagdeep, Nishi, Tabassum
© (CCT-Multimedia)
© Video Link, Sunder (T-Series, Eskay)

LUCKY NUMBER (C-1961)
Love story *
© Magnum

LUT GAYEE PYAR MEIN
Adult *
© Present ; Eagle ; Heart

LUV KUSH (C-1974)
N.T. Ramarao, Laxmi, V. Nagarajan
Mythological **
© Bombino (T-Series ; Eagle)

LUV KUSH (1951)
Nirupa Roay, Prem Adeeb, Uma Kant
Mythological ***
©

We welcome contributions from readers if they want to add more to this information. Their contributions will be acknolwedge

MAA (1952)
Leela Chitnis, Bharat Bhushan, Shyama, Nazir Hussein
P : Bombay Talkies, D : Bimal Roy
M : S.K. Pal
Family drama ***
© Bombino (T-Series ; Eagle)

MAA (C-1976)
Dharmendra, Hema, Ajit, Nirupa Roy, Ranjeet
P : M.M.A. Chinnappa Devar
D : M.A. Thirumugam
M : Laxmikant Pyarelal
Action, animal stars ****
©

MAA AUR MAMTA (C-1970)
Jeetendra, Nutan, Mumtaz, Ashok Kumar
P : Baldev & M.M. Malhotra, D : Asit Sen
M : Laxmikant Pyarelal
Family drama ***
© Gold

MAA BAAP (1961)
Rajendra Kumar, Kamini Kadam, Pran, Anwar
P : Ratandeep Pictures, D : V.M. Vyas
M : Chitragupta
Family, social **
© Startrek (Solar ; -)

MAA BEHEN AUR BIWI (C-1973)
Kabir Bedi, Prema Narayan, Tabassum
M : Sharda
Social **
© Present

MAA BETA (1962)
Manoj Kumar, Ameeta, I.S. Johar, Nirupa Roy
P : Tasveeristan, D : Lekhraj Bhakri
M : Hemant Kumar
Love story, family drama **
© Ultra ; TNT ; Eagle

MAA BETI (C-1987)
Shashi Kapoor, Sharmila, Meenakshi, Kader Khan, Sachin, Pran, Tanuja, Ashok Saraf
M : Anand Milind
P : Radhika Films, D : Kalapataru
Family drama **
© Excel ; Eagle, Media ; Eagle

MAA KA ANCHAL (C-1970)
Sanjeev Kumar, Anjana, Ratan
P/D : Jagdev Bhambri, M : Madan Mohan
Family drama *
©

MAA KASAM (C-1985)
Mithun, Ranjeet, Divya Rana, Amjad Khan
P : Vikas & Veena Sharma, D : Shibu Mitra
M : Bappi Lahiri
Family drama **
© Gold

MAA KASAM BADLA LOONGA (C-1990)
Hemant Birje, Archana Jogalekar, Swapna, Amjad Khan
Action *
© Excel (T-Series ; -)

MAA KE ANSOO (1959)
Nalini Jaywant, Ajit, Agha
P : Sharada Prod. D : Dhirubhai Desai
M : Sardar Malik
Family ***

MAA KI SAUGANDH (C-1986)
Parikshat Sahani, Vidya Sinha, Romesh Sharma
P : Sneh Film Combine, D : Ravi Anand
M : Sapan Jagmohan
Family drama **
© Gold (- ; - ; Shalimar)

MAALIK (C-1972)
Rajesh Khanna, Sharmila, Devan Verma
P : Vasu Menon, D : A. Bhim Singh
M : Kalyanji Anandji
Family drama ***
© Startrek ; Shine Star, TNT ; Heart ; Shalimar

MAALIK (1958)
Talat Mehmood, Suraiya, Jeevan, Lalita Pawar
M : Gulam Mohammad
P : Sunny Art Production, D : S.M.Yusuf
Social **
©

MAAN ABHIMAN (C-1980)
Raj Kiran, Rameshwari, Kavita, Yunus Parvez
P : Tarachand Barjatya, D : Hiren Nag
M : Ravindra Jain
Family drama ***
© Ultra ; TNT ; Eskay

MAAN APMAAN (C-1979)
Sanjeev Kumar, Kanan Kaushal, Jagirdar, Dhumal
P : N.V. Deshpande, D : N.V. Deshpande
M : Laxmikant Pyarelal
Family, social **
© Startrek (TNT, Shine Star ; Heart ; Shalimar) (CCT-Multimedia)

MAAN GAYE USTAD (C-1981)
Shashi Kapoor, Hema, Ashok Kumar, Bindu
P : S.K. Kapoor, D : Shibu Mitra
M : Sonik Omi
Family drama, action **
© Sunder ; Paramount ; -

MAAN JAIYE (C-1972)
Rehana Sultan, Rakesh Pandey, Jalal Agha, Asit Sen, Leela Misra
P : B.D. Pande, D : B.R. Ishara M : Jaidev
Social *
© Telsco ; Media ; Eagle

MAAN MARYADA (C-1987)
Naseeruddin, Rameshwari, Deepak Parashar
P : Amar Gupta, D : R.P. Swamy
M : Usha Khanna
Action, thriller **
© None exclusive

MAANG BHARO SAJNA (C-1980)
Jeetendra, Rekha, Moushmi, Asrani
P : A. Purnachandra Rao, D : T. Rama Rao
M : Laxmikant Pyarelal
Family, love story, musical ****
© Gold

MAAR DHAAD (C-1990)
Hemant Birje, Mandakini, Sadashiv
M : Rajesh Roshan
Action *
© Bombino (Shinestar ; Eagle)

MAATI MANAS (C-1986)
Anita Kanwar, Robin Dass, Ashok Sharma
P : Infrankino F. Prod., D : Mani Kaul
Social, offbeat **
©

MAATI MAANGE KHOON (C-1984)
Shatrughan, Reena Roy, Raj Babbar, Rekha, Amjad Khan
P : Pawan Kumar & Lakhan Sinha
D : Raj Khosla , M : R.D. Burman
Action, thriller **
© Indus (Media, T-Series ; -)

MACHALTA SHABAB (C)
DiscoShanti
Dubbed, adult *
© - ; Solar ; -

MADAARI (1959)
Chitra, Jayshree Gadkar, Ranjan, Sunder
P : Ratan Pictures, D : Babubhai Mistry
M : Kalyanji Anandji
Love story, comedy ****
© Bombino (N. E ; Eagle)

MADADGAR (C-1987)
Jeetendra, Sulakshana Pandit, Ranjeet, Aruna Irani
P : Amar Gupta, D : Ramesh Puri
M : Laxmikant Pyarelal
Action **
© Bombino (Media , T-Series , Eagle)

MADAM X.Y.Z. (1959)
Suresh, Shakeela, David, Pran, Shammi, Bhagwan
P : Neo Lite, D : Nanabhai Bhatt
M : Chitragupta
Action, thriller ***
©

MAD BHARE NAIN (1955)
Kishore Kumar, Beena Roy, David, Durga Khote
P : Fortune Films, D : Hem Chander
M : S.D. Burman
Love story, comedy **
©

MADHAVI (C-1969)
Sanjay Khan, Deepa, Pran, Mehmood, Mukri
P : Shree Ganesh Prasad Movies
D : Chanakya , M : Laxmikant Pyarelal
Historical, love story ****
©

MADHOSH (C-1974)
Mahendra Sandhu, Reena Roy, Rakesh Roshan
P : Tahir Hussain, D : Desh Gautam
M : R.D. Burman
Action, thriller *
© Startrek (GVP ; Heart)

MADHOSH (1951)
Meena Kumari, Usha Kiron, Manhar Desai, Jilloo
P : Wadia F., D : J.B.H. Wadia
M : Madan Mohan
Social **
©

MADHU (1959)
Karan Dewan, Meena Kumari, Kum Kum
P : *Maya Art Pictures*
D : Gyan Mukherjee & S. Banerjee M : Roshan
Social **
©

MADHUBALA (1950)
Dev Anand, Madhubala, Jeevan, Ramavatar
P : Ranjit, D : Prahlad Dutt M : Lachchiram
Love story ***
©

MADHUMATI (1958)
Dilip Kumar, Vaijayantimala, Johny Walker, Pran, Jayant
P : Bimal Roy Prod., D : Bimal Roy
M : Salil Chaudhary
Social, musical *****
© Magmum

MADHU MALTI (C-1978)
Sachin, Sarika, Nadira, Arvind Deshpande, Dinesh Thakar
P : Chitra Katha, D : Basu Bhattacharya
M : Ravindra Jain
Social *
©

MADINE KI GALIYAN (C-1981)
Shakti Kapoor, Meena Kausar, Zahira
P : Kamal Choudhary D : Meraj Ansari
M : Raj Ratan
Religious ***
© Magnum (Pearls, Shinestar ; Sunita ; T-Series)

MADMUST (1953)
A.N. Ansari, Shashi Kala, Shashikala
P : Sweet Prod. D : Jagdish Pant
M : V. Babsara
Family **
©

MAGIC CARPET (1964)
Azad, Chitra, Bhagwan
Fantasy, action ***
© Video Plaza

MAGROOR (C-1979)
Shatrughan, Vidya Sinha, Premnath, Helen
P : R.C. Kumar, D : Brij
Family drama **
© Non exclusive

MAGROOR (1950)
Rahman, Nigar, Meena Kumari,
P : Wadia M. D : R.D. Mathur
Family **
©

MAHA BADMASH (C-1977)
Vinod Khanna, Neetu Singh, Bindu
P : Sawan Singh, D : R.G. Thaker
M : Ravindra Jain
Action, thriller ***
© Video Plaza (Eagle, Heart, Shalimar)

MAHABALI HANUMAN (C-1981)
Hercules, Rakesh Pandey
P/D : Homi Wadia
Mythological ****
© Bombino (Rajkamal ; Eagle)

MAHABHARAT (C-1965)
Pradeep Kumar, Padmini, Dara Singh, Abhi Bhattacharya
M : Chitragupta
Mythological ****
© Shemaroo ; Media ; Emperor

MAHADEV (C-1989)
Vinod Khanna, Meenakshi, Sonu Walia
P : Romu Sippy D : Raj Sippy M : Ilaiyaraja
Action ***
© Gold

MAHA CHOR (C-1976)
Rajesh Khanna, Zeenat, Prem Chopra, Neetu Singh
P/D : Narinder Bedi, M : R.D. Burman
Action, comedy **
© Excel, Prime

MAHA GURU (C-1985)
Rajnikant, Meenakshi, Rakesh Roshan
P : U.S.N. Babu & K.C.N. Chandra Shekhar, D : S.S.Ravichandra M : Bappi Lahiri
Action, comedy **
© Startrek (Shine Star ; Heart)

MAHAL (C-1969)
Dev Anand, Asha Parekh, Abhi Bhattacharya
P : Roopkala Pictures, D : Shanker Mukerjee
M : Kalyanji Anandji
Suspense, love story, musical *****
© Indus (T-Series ; Eagle)

MAHAL (1949)
Ashok Kumar, Madhubala, Vijaylaxmi, Kanu Roy
P : Bombay Talkies, D : Kamal Amrohi
M : Khemchand Prakash
Suspense, good music ****
© Startrek (TNT ; Eagle , Heart) (CCT-Multimedia)

MAHALAXMI MAHIMA
Mythological **
© Ultra

MAHALON KE KHWAB
Pradeep Kumar, Kishore Kumar, Madhubala
P : Madhubala Pvt Ltd. D : Hyder
Love story, family **
© Ultra (CCT-Multimedia)

MAHANANDA (C-1987)
Farooq Sheikh, Moushmi Chatterjee, Sulbha Deshpande, Ashalata
P/D : Mohan Kavi
Social, offbeat **
© Non exclusive (CCT-Multimedia)

MAHARATHI KARNA (1944)
Prithviraj, Durga Khote, Leela, Nimbalker
P : Prabhakar Pics., D : Bhal C. Pendharkar
M : K.Dutta
Mythological **
©

MAHARAJA (C-1970)
Sanjay Khan, Nutan, Rajendranath
P : N.S. Films D : Naresh Saigal
M : Madan Mohan
Action, thriller **
© Sarathi (CCT-Multimedia)

MAHA PAWAN TIRTH YATRA (C)
Ashish Kumar, Rajni Bala
Religious **
© Prism ; Capital, Shinestar ; -

MAHARANI (1957)
Shammi Kapoor, Shyama, Maruti, Ulhas
P : Atul Chitra, D : A. Karim
M : Basant Prakash
Costume drama **
©

MAHA SANGRAM (C-1990)
Vinod Khanna, Madhuri, Govinda
Action, social ***
© Magnum

MAHA SHAKTI (C-1980)
Madhavi, Jaya Malini, Narsimha Raju
Action, dubbed *
© Gold (N.E. ; -)

MAHA SHAKTIMAAN (C-1985)
Raj Babbar, Meenakshi, Danny, Ranjeet
P : P. Babji, D : V.S.R. Swamy
M : Bappi Lahiri
Family drama action ***
© Bombino (Rajkamal ; Eagle)

MAHA SHIVRATRI (C-1972)
Sushma, Ashish Kumar, Jayshree T, B.M. Vyas
P : Laad Bros , D : Shantilal Soni
M : S.N. Tripathi
Mythological **
© Bombino (- ; Eagle)

MAHASATI ANUSUYA (1965)
Anita Guha, Jayshree,
P : Ranglok, D : Dhirubhai Desai
M : S.N. Tripathi
Mythological ***
© Shemaroo

MAHASATI BEHULA
Mythological **
© - ; Shinestar, Eagle , -

MAHASATI SAVITRI (C-1975)
Upendra Trivedi, Jayshree T., Meena T.
P : Saroj Jaini, D : Radhakant
M : N. Tripati
Mythological ***
© Bombino (Rajkamal ; Eagle)

MAHASATI TULSI (C-1985)
Anjana, Jayshgree T., Vikram Gokhle
Mythological **
© Gold (Rajkamal ; -)

MAHAAN (C-1983)
Amitabh (triple role), Zeenat, Parveen, Waheeda Rehman,
P : Satyanarayana & Suryanarayana,
D : S. Ramanathan M : R.D. Burman
Action, thriller ***
© Gold

MAHAVEERA (C-1988)
Raaj Kumar, Dimple, Shatrughan, Raj Babbar
P : Ratan Mohan, M : Kalyanji Anandji
Action, thriller **
© Shemaroo ; Media , Emperor ; Shalimar

MAHATMA (1953)
Jagirdar, Rekha, David, Madan Puri
P : Alhad Ch. D : Datta Dharmadhikari
Social *
©

MAHUA (C-1969)
Shiv Kumar, Anjana, Murad, Farah, Asit Sen
P : Mitra Productions, D : B. Mitra
M : Sonik Omi
Love story, musical ****
© - (Eagle ; Eagle)

MAI BAAP (1957)
Shyama, Balraj Sahni, Johnny Walker, MinooMumtaz
P : Sadiq Prod., D : M. Sadiq
M : O.P. Nayyar
Family *
© Non exclusive

MAIN AUR MERA BHAI (1961)
Ajit, Ameeta, Helen, Mehmood, Lalita Pawar, Nadira
P : Mahesh Pictures, D : Dharam Kumar
M : C. Arjun
Social movies **
©

MAIN AWARA HOON (C-1983)
Sanjay Dutt, Jaya Prada, Raj Babbar
P : Shakti Samant D : Ashin Samant
M : R.D. Burman
Social, love story **
© - ; T-Series ; -

MAIN AUR TUM (C-1987)
Brando Bakshi, Sonika Gill, Arbindo
P : Muli Mahnohar D : Harihas
M : Harimohan
Love story *
© Bombino (CVC ; Eagle ; Shalimar)

MAIN AUR MERA HATHI (C-1981)
Mithun, Poonam, Shakti Kapoor, Mahendra Sandhu
P : C. Dhandayulhapani, D : R. Thyagaraj
M : Kalyanji Anandji
Children's film, animal stars **
© Ultra (Rajkamal ; -)

MAIN AZAD HOON (C-1989)
Amitabh, Shabana, Anupam Kher
D. Tinu Anand, M :Amar Utpal
Social, offbeat ***
© Magum

MAIN BALWAN (C-1986)
Dharmendra, Meenakshi, Mithun, Suresh Oberoi
P : Pranlal Mehta, D : Mukul Anand
M : Bappi Lahiri
Action, thriller **
© Gold

MAIN BHI LADKI HOON (1964)
Meena Kumari, Dharmendra, S.V. Ranga Rao, Balraj Sahni, Rajan, Om Prakash
P : Murugan Bros, D : A.C. Trilokchander
M : Chitragupta
Social, family ***
© Gold, (GVP, -)

MAIN CHUP RAHUNGI (1962)
Meena Kumari, Sunil Dutt, Babloo, Nana Palsikar
P : A.V.M., D : A. Bhimsingh
M : Chitragupta
Family, good music *****
© Gold, (GVP, -)

MAIN INTEQAAM LOONGA (C-1982)
Dharmendra, Reena Roy, Dara Singh
P : A.V. Subha Rao, D : T. Rama Rao,
M : Laxmikant Pyarelal
Action, revenge ****
© Video Link (T-Series ; Eagle)

MAIN HOON JADUGAR (1965)
Jairaj, Chitra
P : Amrit Kapahi D : Jugal
M : Sardar Malik
Fantasy *
© Teisco (W)

MAIN KHILONA NAHIN (C-1985)
Kajal Kiran, Puneet Issar, Dheeraj
P : Mohammad T. Gayani D : Qamar Narvi
M : Anwar Usmaan
Family, social **
© Zoom (CVC ; -)

MAIN NASHE MEIN HOON (1959)
Raj Kapoor, Mala Sinha, Nishi, Dhumal, Maruti
P : Verma Pictures, D : Naresh Saigal
M : Shanker Jaikishan
Love story, family *****
© Indus (T-Series ; -)

MAIN SHADI KARNE CHALA (1962)
Feroz Khan, Sayeeda Khan, I.S. Johar, Rajendra Nath,Tabassum
P : Wadia Movies, D : Roop K. Shorey
M : Chitragupta
Comedy ***
©

MAIN SUHAGAN HOON (1964)
Ajit, Mala Sinha, Nishi, Kewal Kumar
P : Nayyar Films, D : Kundan Kumar
M : Lachhiram
Social **
© Bombino (- ; Eagle)

MAIN SUNDER HOON (C-1971)
Mehmood, Biswajeet, Leena Chandrawarkar, David, Mukri
P : M. Murgan, M. Kumaran & M. Saravanar.
D : Krishnan Panju
M : Shanker Jaikishan
Family, comedy, good music ****
© Gold

MAIN TERA DUSHMAN (C-1989)
Rajesh Khanna, Jaya Pradha, Jackie, Sridevi
P: K. C.Bokadia, D: Vijay Reddy
M. Laxmikant Pyarelal
Social, action **
© Magnum (- ; Eagle)

MAIN TULSI TERE AANGAN KI (C-1978)
Nutan, Vijay Anand, Asha Parekh, Vinod Khanna
P/D : Raj Khosla, M : Laxmikant Pyarelal
Social, family, good music ****
© Shemaroo : Media , Emperor

MAIN WOHI HOON (1966)
Feroz Khan, Kum Kum, I.S. Johar, Madan Puri
P : M.M. Productions, D : A. Shamsheer
M : Usha Khanna
Love story, action **
© Gold (Rajkamal ; -)

MAINE JEENA SEEKH LIYA (C-1982)
Mazhar Khan, Kajal Kiran, Pradeep Verma, Zarina Wahab
P : K.K. Chug & Siddarth Anand
D : Bhisham Kohli , M : Nadeem Shravan
Family drama *
© Ultra (TNT : Eskay)

MAINE JEENA SEEKH LIYA (1959)
Ameeta, Ravindra Kapoor, Durga Khote
P : Filmstan D : Satish Nigam
M : Roshan
Family drama **
©

MAINE PYAR KIYA (C-1989)
Salman Khan, Bhagyashree, Mohnish Behl, Reema Lagoo.
P/D : Rajshree Production,
M : Raam Laxman
Love story, good music *****
© Ultra (Shinestar ; -)

MAJAAL (C-1987)
Jeetendra, Sridevi, Jaya Prada, Raj Kiran
P : Shrikant Nahata, D : K. Bapaiah
M : Bappi Lahiri
Family drama ***
© Bombino (N.E. ; Eagle)

MAJBOOR (C-1990)
Jeetendra, Sunny Deol, Farha, Jaya Pradha
D : T. Ramarao, M : Laxmikant Pyarelal
Action **
© Shemaroo ; Eagle ; -

MAJBOOR (C-1974)
Amitabh, Parveen Babi, Pran, Farida Jalal
P : Premji, D : Ravi Tandon
M : Laxmikant Pyarelal
Thriller, action *****
© Indus (N.E. ; Emperor)

MAJBOOR (1964)
Waheeda Rehman, Biswajeet, Naaz, Lalita Pawar, Rajendranath
P : De Luxe F., D : Narendra Suri
M : Kalyanji Anandji
Social **
© Indus , T-series , -

MAJBOOR LADKI (C)
Pankaj Dhir, Aloknath
Social *
© (CCT-Multimedia)

MAKKAAR (C-1986)
Rakesh Roshan, Zarina Wahab, Ranjeet, Paintal
P : Rajinder Kapoor, D : Krishna Sethi
M : Rajesh Roshan
Action, thriller **
© Sarathi

MACKHEE CHOOS (1956)
Shyama, Mahipal, Jeevan
P : Maya Movies D : Ramchandra Thakur
M : Vinod
Comedy **
© Magnum

MALA (1951)
Rose, Jayant, Jairaj
P : Prakash M : Naushad
Love story *
©

MALAMAAL (C-1988)
Naseerudin Shah, Poonam Dhillon, Satish Shah
M : Annu Malik
Comedy ***
© Magnum (- : Eagle)

MALI (1944)
Master Krishnarao, Amir Karnataki, Baby Nalini
P : Rajkamal, D : V. Shantaram
Master Krishnarao
Social **
©

MALIKA (1956)
Mahipal, Shakeela, Om Prakash, Sunder, Kum Kum
P : S.B. Films, D : Majnu
M : Hemraj Behl
Costume drama **
©

MALEKA-E-NOORJEHAN (1954)
Pradeep Kumar, Asha Mathur, Kanwal Kapoor
P : Amar Kirti Pics. D : Gunjal
M : Avinash Vyas
Historical **
©

MALKIN (1953)
Sajjan, Nutan, Gope, Pran, Purnima, Durga Khote
P : Gope Productions, D : O.P. Dutta
M : Roshan
Love story *
©

MAMA BHANJA (C-1977)
Randhir Kapoor, Shammi Kapoor, Parveen Babi, Asha Sachdev
P : Virendra Kumar, D : Naresh Kumar
M : Rajesh Roshan
Comedy, love story)***
© Indus (T-Series ; Eagle)

MAMTA (1966)
Ashok Kumar, Suchitra Sen (d.role), Dharmendra, David
P : Charu Chitra, D : Asit Sen
M : Roshan
Emotional, family, musical *****
© Startrek : Solar ; Heart (CCT-Multimedia)

MAMTA KI CHHAON MEIN (C-1990)
Rajesh Khanna, Leena Chandavarker, Amit Kumar
P/D/M : Kishore Kumar
Family drama *
© Gold (T-Series : -)

MAN KA AANGAN (C-1979)
Madhu Soman, Jaya Bharati, Raghavan
P : Paramal Paharia, D : I.V. Sasi
M : Ravindra Jain
Love story *
© Suryabharati (- : Eagle)

MAN KA MEET (C-1968)
Vinod Khanna, Leena Chandavarkar, Sonu Dutt, Om Prakash
P : Ajanta Arts, D : A. Subba Rao
M : Ravi
Action, thriller ****
© Shemaroo ; Media ; Emperor

MAN KI ANKHEN (C-1970)
Dharmendra, Waheeda Rehman, Sujit Kumar
P : I.A. Nadiadwala, D : Raghunath Jhalani
M : Laxmikant Pyarelal
Family drama ***
© Gold (CCT-Multimedia)

MAN KI JEET (1944)
Shyam, Neena, Tiwari, Prakash, Rajkumari Shukal
P : Shalimar Pictures, D : W.Z. Ahmed
M : Gyan Dutt, S.K. Pal
Family drama **
©

MAN MANDIR (C-1971)
Sanjeev Kumar, Waheeda Rehman, Mehmood
P : Sudesh Kumar, D : Chanakya
M : Laxmikant Pyarelal
Family drama ***
© Indus (T-Series : Emperor) (CCT-Multimedia)

MAN PASAND (C-1980)
Dev Anand, Tina Munim, Girish Karnad
P : Amit Khanna, D : Basu Chatterjee
M : Rajesh Roshan
Social, good music **
© Teisco

MAN TERA TAN MERA (C-1971)
Anil Dhawan, Rehana Sultan, Shatrughan
P : Nitin Films, D : B.R. Ishara,
M : Sapan Jagmohan
Love story **
© Surya Bharati (- : Eagle)

MANCHALA (1953)
Nirupa Roy, Manhar Desai, Agha, Jeevan
P/D : Jayant Desai M : Chitragupta
Love story **
© Magnum

MANCHALI (C-1973)
Sanjeev Kumar, Leena Chandavarkar, Nirupa Roy
P/D : Raja Nawathe, M : Laxmikant Pyarelal
Love story, comedy ****
© Pan (Eagle, TNT ; Eagle)

MANDI (C-1983)
Naseeruddin, Smita Patil, Shabana Azmi, Amrish Puri
P : Freni Variava & Lalit Bijlani,
D : Shyam Benegal
M : Vanraj Bhatia
Social, offbeat (A) ****
© Shemaroo ; Media ; Eskay

MANDIR (1948)
Shanta Apte, Shahu Modak, Vinayak
P : Bhoomradi Prod. M : Vasant Desai
Social *
©

MANDIR MASJID (C-1977)
Sajid Khan, Yogita Bali, Madan Puri, Nutan
P : K.K. Movies, D : Mohd. Hussain
M : Sharda
Family drama, social **
©

MANGAL DADA (C-1986)
Sunil Dutt, Reena Roy, Amjad Khan, Sarika
P : Manu Karamchandani, D : Ramesh Gupta
M : Kalyanji Anandji
Action, thriller ***
© Gold (N.E. : -) ; Shalimar

MANGAL PANDEY (C-1982)
Shatrughan, Ajit, Parveen Babi, Neeta Mehta
P/D : Harmesh Malhotra, M : Annu Malik
Action, thriller **
© Gold (Rajkamal : -)

MANGALSUTRA (C-1981)
Anant Naag, Rekha, Prema Narayan, Jagdeep
P : Ravi Kumar, D : B. Vijay
M : R.D. Burman
Suspense, horror ***
© Startrek ; Shinestar ; Heart

MANGALA (1950)
Ranjan, Bhanumati, Agha, David
P : Gemini Pictures, D : S.S. Vasan
M : Shanker Shastri
Family drama **
© Ultra (Rajkamal : -)

MANGETAR (C-1972)
Deb Mukherji, Nutan, Anupama, Pradeep Kumar
P : Filmkar, D : Rupa Sain
M : Sudhir Sen
Family drama *
©

MANGU (1954)
Sheikh Mukhtar, Nigar, Sheela
P : Sheikh Mukhtar, M : O.P. Nayyar
Action **
©

MANGU DADA (C-1970)
Sheikh Mukhtar, Sujit Kumar, Faryal, K.N. Singh
P : H.R. Khera, D : Maruti
M : C. Arjun
Action, thriller **
©

MANJHLI DIDI (1967)
Dharmendra, Meena Kumari, Sachin, Lalita Pawar, Raaj Kumar
P : K.G Pictures, D : Hrishikesh Mukherjee
M : Hemant Kumar
Family drama, emotional ***
© - ; Eagle , Heart

MANJDHAR (1947)
Khurshid, Surendra, Sadig Ali, Baby Tabassum
P : Minerva, D : Sohrab Modi
M : Gulam Haider Gyan Dutt
Social *
©

MANMANI (1947)
Jairaj, Ragini, Sabita
P : Minerva D : Sohrab Modi
M : Kamal Das Gupta
Family **
©

MANMOUJI (1962)
Kishore Kumar, Sadhana, Pran, Naaz, Om Prakash
P : A.V.M., D : Krishnan Panju M : Madan Mohan
Musical, comedy *****
© Gold

MANOKAAMNA (C-1980)
Raj Kiran, Madhu Kapoor, Kalpana Iyer
P : Tarachand Barjatya, D : Kedar Kapoor
M : Bappi Lahiri
Family drama **
© Ultra (TNT ; Eskay)

MANORAMA (1944)
Leeta Chitnis, Ishwarlal
P : Chandra Art, D : Jayant Desai
M : C. Ramchandra
Love story *
©

MANORANJAN (C-1974)
Sanjeev Kumar, Zeenat Aman, Shammi Kapoor
P : F.C. Mehra, D : Shammi Kapoor
M : R.D. Burman
Comedy, love story ***
© Shemaroo ; Media : Emperor

MANTHAN (C-1976)
Smita Patil, Girish Kamad, Naseeruddin Shah
P : Gujarat Co-operative Milk Federation
D : Shyam Benegal, M : Vanraj Bhatia
Social, Offbeat *****
©

MANU THE GREAT (C-1987)
Raj Kiran, Komal Mahuvakar, Bharat Kapoor, Raj Narayan
P : Manu Narang, D : Manu Narang M : Ravi
Social, action **
© Excel (- : Eagle)

MANZIL (C-1979)
Amitabh, Moushmi Chatterjee, Rakesh Pandey, Satyen Kapoo
P : Raj Prakash, Jay Pawar & Rajiv Suri,
D : Basu Chatterjee
M : R.D. Burman
Social **
© - ; T-Series, Shinestar ; -

MANZIL (1960)
Dev Anand, Nutan, K. N. Singh,
P : Kalpna Pictures, D : Nandi Burnan
M : S.D. Burman
Social ***
© Indus

MANZIL (1936)
Barua, Jamuna, Prithviraj, Molina
P : New Theatres, D : P. C. Barua
M : Pankaj Malik
Social *

MANZIL MANZIL (C-1984)
Sunny Deol, Dimple, Deepti Naval, Prem Chopra
P/D : Nasir Hussain, M : R.D. Burman
Love story *
© Prism (GVP ; Electrolab)

MANZILEN AUR BHI HAIN (C-1974)
Kabir Bedi, Prem Narayan, Gulshan Arora
P : R.H. Jain & Johnny Bakshi
D : Mahesh Bhatt , M : Bhupendra Soni
Social *
©

MAQSAD (C-1984)
Rajesh Khanna, Jaya Prada, Jeetendra, Sridevi, Shakti Kapoor, Amjad Khan, Kader Khan
P : D. Rama Naidu, D : K. Bapaiah
M : Bappi Lahiri
Love story, action, good music ****
© Indus ;T-Series ; Emperor

MARD (C-1985)
Amitabh, Amrita Singh, Dara Singh, Prem Chopra
P/D : Manmohan Desai, M : Annu Malik
Action, comedy ***
© Gold

MARD KI ZABAAN (C-1987)
Dharmendra, Kimi Katkar, Jackie Shroff, Poonam, Shabana Azmi,Sanjay Dutt, Shakti Kapoor
P : Anil Rathi, D : K. Bapaiah
M : Laxmikant Pyarelal
Action, thriller ***
© Indus (CVC ; -)

MARDANGI (C-1988)
Aman Virk, Hemant Birje, Dara Singh, Anjana Mumtaj
M : Bappi Lahiri
Action **
© - : - ; Eagle (CCT-Multimedia)

MARDON WALI BAAT (C-1988)
Dharmendra, Jaya Prada, Sanjay Dutt, Shabana, Danny
P/D : Brij, M : R.D. Burman
Action, thriller ***
© Gold

MARINE DRIVE (1955)
Ajit, Beena Roy, K.N. Singh, Johnny Walker
P : Sippy Films, D : G.P. Sippy
M : N. Dutta
Family drama ***
©

MARTE DAM TAK (C-1987)
Raaj Kumar, Govinda, Farha, Shakti Kapoor
P : Pranlal Mehta, D : Mehul Kumar
M : Ravindra Jain
Action, thriller ***
© Present

MARYADA (C-1971)
Raaj Kumar, Mala Sinha, Rajesh Khanna, Pran
P/D : Arbind Sen, M : Kalyanji Anandji
Love story, good music *****
© Telsco

MAR MITENGE (C-1988)
Jeetendra, Mithun, Bhanupriya Madhavi, Kader Khan
P : Pradeep Sharma D : Kanwal Sharma
M : Laxmikant Pyarelal
Action **
© Gold

MASHAAL (C-1984)
Dilip Kumar, Anil Kapoor, Rati Agnihotri, Waheeda Rehman,Madan Puri, Iftekhar
P/D : Yash Chopra, M : Hridaynath Mangeshkar
Social, family ****
© Shemaroo ; Media ; Emperor

MASHAAL (1950)
Ashok Kumar, Sumitra Devi, Ruma Devi, Kanu Roy
P : Bombay Talkies, D : Nitin Bose
M : S.D. Burman, Manna Dey
Social ***
©

MASHUQA (C-1987)
Kunal Kapoor, Zarina, Moon Moon Sen, Arun Govil
P : Rajiv Ranjan D : Aarati
M : R.K. Aroon
Love story *
© Magnum (N.E. ; -)

MASHUQA (1953)
Mukesh, Suraiya, Agha, Durga Khote, Kuldip Kaur
P : Chitrakar, D : Shanti Kumar
M : Roshan
Love story **
©

MASOOM (C-1980)
Nasiruddin, Shabana Azmi, Saeed Jaffrey, Master Jugal
P : Devi Dutt & Chanda Dutt
D : Shekhar Kapoor , M : R.D. Burman
Family drama *****
© Bombino (N.E. ; Eagle)

MASOOM (1960)
Ashok Kumar, Mohan Choti, Manmohan Krishan, Sarosh Irani, Aziz
P : Bani Rupa Chitra, D : Satyen Bose
M : Hemant Kumar
Family drama **
© Gold (- ; Eagle)

MASSEY SAHEB (C-1986)
Raghuvir Yadav, Barry John, Sudhir Kulkarni
P : NFDC, D : Pradip Krishan
M : Vanraj Bhatia
Social, offbeat ***
©

MAST KALANDAR (C-1991)
Dharmendra, Anupam Kher, Dimple, Amrish Puri
P/D : Rahul Rawail M : Laxmikant Pyarelal
Action, comedy ***
©

MAST QALANDAR (1955)
Mahipal, Shakeela, Tiwari, Johny Walker, Maruti
P : N.C. Films, D : Kedar Kapoor
M : Hansraj Behl
Costume drama ***
© Teisco

MASTI (C)
Rohan Kapoor, Neeta Puri
Love story **
© (CCT-Multimedia)

MASTAN DADA (C-1977)
Sanjay Khan, Parveen Babi, Ashok Kumar, Agha
P : Satyen Bose, D : Satyen Bose
M : Laxmikant Pyarelal
Love story, action *
© Surya Bharati (-; Eagle)

MASTANA (C-1970)
Vinod Khanna, Bharti, Mehmood, Padmini, Bobby
P : Premji, D : A. Subba Rao
M : Laxmikant Pyarelal
Comedy ****
© Indus (T-Series ; Emperor)

MASTANA (1954)
Motilal, Nigar Sultana, Kuldeep Kaur, Tiwari
P : Black & White Movies, D : H.S. Rawail
M : Madan Mohan
Love story **
© Teisco (W)

MASTERJI (C-1985)
Rajesh Khanna, Sridevi, Anita Raj, Kader Khan, Shakti Kapoor
P : R.C. Prakash, D : K. Raghvendra Rao
M : Bappi Lahiri
Family **
© Gold

MATA VAISHNAV DEVI (C-1971)
Jayshree Gadkar, Abhi Bhattacharya, Jeevan, Mohan Choti, Tun Tun
P : Brij Mohan, D : Satish Kumar
M : Dilip Rai
Mythological **
© Gold (Rajkamal ; -)

MATA MAHAKALI (C-1968)
Shahu Modak, Jayshree Gadker
P/D : Dhirubhai Desai, M : Avinash Vyas
Religious ***
© Gold

MATWALE (1947)
Bhagwan, Usha, Baburoo
P : Fifte Films D : Bhagwan M : C. Ramchandra
Comedy, action **
©

MAUSAM (C-1975)
Sanjeev Kumar, Sharmila, Om Shivpuri, Dina Pathak
P : P. Mallikharjuna Rao, D : Gulzar
M : Madan Mohan
Love story, musical ****
© Gold

MAUT KA BADLA MAUT (C-1985)
Kavita, Vijay Lalitha, Jeeva
P : Dinesh Safgia, D : R.S. Reddy
M : Satyam, D.S. Roubin
Action, dubbed *
© Gold

MAUT KI LADAAI (C)
Sridevi, Jaya Prada, Krishna
Dubbed, action **
© Gold

MAWAALI (C-1983)
Jeetendra (d. Role), Sridevi, Jaya Pradha
P : G. Hanumanta Rao, D : K. Bapaiah
M : Bappi Lahiri
Action, love story ****
© Present (N.E. : Heart)

MAYA (1961)
Dev Anand, Mala Sinha, Jayant, Mubarak
P : Light of Asia Films, D : D.D. Kashyap
M : Salil Choudhary
Love story **
© Surya Bharati (N.E. ; Eagle)

MAYA DARPAN (C-1972)
Aditi, Anil Pandya, Kanta Vyas
P/D : Kumar Shahani
M : Bhaskar Chandavarkar
Social, offbeat **
©

MAYA MACHHINDER (C-1975)
Satyajeet, Kanan Kaushal
Religious *
© - ; - ; Eagle

MAYA MACHHINDER (1960)
Raaj Kumar, Nirupa Roy, Padmini
P : B.V. Prod D : Babubhai Mistry
M : Ramlal Hira Panna
Religious **
©

MAYA MACHHINDER (1932)
Durga Khote, G. Tembe, Winayak, Leela
P : Prabhat, D : V. Shantaram
M : G.Tambe
Religious ***
©

MAYOR SAHEB (C-1990)
Kamal Hassan(d role), Vijayashanti
P : D. Ramanaidu D : Suresh Krishna
M : Ilyaraja
Thriller, dubbed ***
© Gold

MAYUR PANKH (1954)
Kishore Sahu, Sumitra Devi, Helen, David
P : Sahu Films, D : Kishore Sahu
M : Shanker Jaikishan
Love story ****
©

MAYURI
Nutan, Abhi Bhatacharya
Social ***
© Present

MAZAAQ (C-1975)
Vinod Mehra, Moushmi, Mehmood, Aruna Irani
P : Ritesh Mukherji, D : A Kumar
Love story, comedy **
© Bombino, Teisco (-; Eagle)

MAZDOOR (C-1983)
Dilip Kumar, Raj Babbar, Nanda, Padmini Kolhapure, Rati Agnihotri
P : B.R. Chopra, D : Ravi Chopra
Social, family drama **
© Shemaroo ; Media ; Emperor

MAZDOOR ZINDABAD (C-1976)
Rajendra Kumar, Mala Sinha, Parveen Babi, Rekha
P/D : Naresh Kumar M : Usha Khanna
Social *
© Bombino (Shine Star ; Eagle)

MAZEY LE LO (C-1975)
I.S. Johar, Jagdeep, Paintal, Asit Sen
P : Bal Vithal, D : Kumar Vasudev
M : Mahesh Chris, Shakila Bano Bhopali
Comedy **
©

MAZLOOM (C-1986)
Anita Raj, Amanevirk, Mandakini
M : Bappi Lahiri
© Video Plaza

MEENA BAZAR (1950)
Shyam, Nargis, Om Prakash, Gope
P : Pancholi Productions, D : Ravindra Dave
M : Husanlal Bhagatram
Love story *
©

MEENA BAZAR (C-1991)
Roopa Ganguli, Poonam Das Gupta
P : Rajiv Chhabbra D : P. Chandrakumar
M : Naresh Sharma
Social, (A) **
© Indus; Media ; -

MEENA KUMARI KI AMAR KAHANI (C-1979)
Samir Khan, Meena Kumari, Sona
P : Shyam Chawla, D : Sohrab Modi
Family, semi-documentary **
© Indus (T-Series ; Emperor)

MEENAR (1954)
Bharat Bhushan, Beena Roy, Pran, Sheila Ramani
P : Vishwabharathi Films, D : Hemen Gupta
M : C. Ramchandra
Social **
© Bombino, (- ; Eagle) (CCT-Multimedia)

MEERA (C-1979)
Vinod Khanna, Hema, Shreeram Lagoo, Bharat Bhushan
P : Premji, D : Gulzar
M : Pt. Ravi Shanker
Historical, devotional, good music ****
©

MEET MERE MAN KE (C-1991)
Feroz Khan, Salma Aagha, Ayesha Jhulka
P : M.K. Pictures , D : Mehul Kumar
M : Babul Bose
Love story **
© Video Palace (Shine Star ; Eagle)

MEETHA ZAHAR (C-1985)
Deepak Parashar, Padmini Kapila, Om Prakash
P : Rani Kapila, D : Mohinder
M : Babla
Love story, social *
© Zoom; CVC

MEETHA ZAHAR (1938)
Naseem, Sohrab Modi, Jagirdar, Sadiq Ali
P : Minerva M., D : Sohrab Modi
M : B.S. Hoogan
Social **
©

MEETHI MEETHI BATEIN (C-1988)
Kamal Hassan, Jaya Prada
Love story, dubbed *
© Present

MAHA PAWAN TIRTH YATRA (C-1975)
Ashish Kumar, Rajni Bala, Mahipal, Jeevan
Religious **
© Prism (Capital, -)

MEHAK (C-1985)
Vijayendra, Shoma Anand, Deepak Parashar
P : Mrs. Shail Singh, D : Chander Behl
M : Usha Khanna
Love story **
©

MEHANDI (C-1983)
Raj Babbar, Vinod Mehra, Ranjeela
P : Dinesh Kumar, D : Asit Sen M : Khayyam
Love story **
© Dynamic, - ; Heart

MEHANDI (1947)
Nargis, Begum Para, Karan Dewan, Murad
P : Fazil Bros., D : S. Fazil
M : Ghulam Haider
Social *
©

MEHENDI LAGI MERE HATH (1962)
Shashi Kapoor, Nanda, Ashok Kumar, Mridula
P : Limelight, D : Suraj Prakash
M : Jaidev
Family drama, good music **
© Video Link, Sunder (T-Series ; Eagle)

MEHENDI RANG LAYEGI (C-1982)
Jeetendra, Rekha, Anita Raj, Ashok Kumar
P : Veer Jain & Pradeep Sharma,
D : Dasari Narayana Rao M : Laxmikant Pyarelal
Family drama ****
© Video Link (T-Series ; Eagle)

MEHARBAAN (C-1967)
Sunil Dutt, Nutan, Ashok Kumar, Mehmood
P : A V.M., D : A. Bhim Singh, M : Ravi
Family drama *****
© Gold (- , -)

MEHARBAANI (C-1982)
Mahendra Sandhu, Sarika, Dharmendra (g.)
P/D : Ajit Singh Deo & A. Narang,
M : Ravindra Jain
Family drama **
©

MEHBOOB KI MEHNDI (C-1971)
Rajesh Khanna, Leena Chandavarkar, Pradeep Kumar, Manorama,Sunder
P : H.S. Rawail, D : H.S. Rawail
M : Laxmikant Pyarelal
Love story, family, musical ***
© Prism (Shinestar ; Eskay)

MEHBOOBA (C-1976)
Rajesh Khanna, Hema, Prem Chopra, Asha Sachdev
P : Mushir Riaz, D : Shakti Samanta
M : R.D. Burman
Love story, good music ***
© Prism (GVP ; Emperor)

MEHBOOBA (1954)
Shammi Kapoor, Nalini Jaywant, Hiralal, Gope
P : K. Amarnath Productions, D : K. Amarnath
M : O.P. Nayyar
Musical **
©

MEHFIL (C-1981)
Anil Dhawan, Sadhana, Ashok Kumar
P : Krishna Kumar, D : Amar Kumar
M : Shanker Jaikishan
Love story **
© Gold

MEHMAAN (C-1973)
Biswajeet Rekha, Anwar Hussain, Tarun, Helen
P : Shatrujeet Pal, D : K.P. Atma
M : Ravi
Love story *
©

MEHMAAN (1953)
Premnath, Nimmi, Sajjan, Purnima, Bikram Kapoor
P : Sagar Arts, D : Ramanand Sagar
M : Anil Biswas
Social **
©

MELA (C-1971)
Sanjay Khan, Mumtaz, Feroz Khan, Lalita Pawar
P : A.A. Nadiadwala, D : Prakash Mehra
M : R.D. Burman
Dacoity, family, good music ****
© Shemaroo ; Media ; Emperor

MELA (1948)
Dilip Kumar, Nargis, Jeevan, Amar
P : Wadia Films, D : S.U.Sunny
M : Naushad
Love story, musical ****
©

MEM DIDI (1961)
Tanuja, Kaysi Mehra, Lalita Pawar, David
P : L.B. Films, D : Hrishikesh Mukherjee
M : Salil Chaudhary
Family drama ***
© Gold

MEMSAAB (C-1971)
Vinod Khanna, Yogita Bali, Bindu, Asrani
P/D : Atmaram, M : Sonik Omi
Suspense, love story ****
© Present ; N.E.; Heart) (CCT-Multimedia)

MEMSAHIB (1956)
Shammi Kapoor, Meena Kumari, Kishore Kumar
P : Talwar Films, D : R.C. Talwar
M : Madan Mohan
Comedy, love story ***
© Prism ; Shinestar ; -

MERA BHAIYA (C-1980)
Vijay Arora, Nazima
Family drama **
© Ultra ; TNT ; -

MERA BHAI MERA DUSHMAN (1967)
Premnath, Shyama, Mukri, Rajan Haksar
P : Seth Productions, D : Mohd. Hussein
M : Khayyam
Love story **
©

MERA DESH MERA DHARAM (C-1973)
Raj Kapoor, Meena Rai, Dara Singh, Shaminder
P/D : Dara Singh, M : Prem Dhawan
Action, social **
© Video Link (T-Series ; Eagle)

MERA DHARAM (C-1986)
Jackie Shroff, Amrita Singh, Shakti Kapoor
P : Ratan Irani, D : Bapu
M : Bappi Lahiri
Family drama, action **
© Bombino (Media, T-Series, Kamal ; Eagle)

MERA DOST (1969)
Sheikh Mukhtar, Mumtaz, M. Rajan, Aruna Irani
P : Maya Productions
D : Roshanlal Malhotra
M : Laxmikant Pyarelal
Action **
©

MERA DOST MERA DUSHMAN(C-1984)
Shatrughan, Smita Patil, Sanjeev, Danny
P : Johny Bakshi
D : Raj Khosla
M : Laxmikant Pyarelal
Social, action ***
© Gold (Rajkamal ; -)

MERA FAISLA (C-1984)
Sanjay Dutt, Rati Agnihotri, Jaya Prada, Pran
P : Ranjit Virk, D : S.V. Rajendra Singh
M : Laxmikant Pyarelal
Action, thriller **
© Video Plaza ; Eagle ; Heart; Shalimar

MERA FARZ (C-1988)
Shashi Kapoor, Govinda, Neelam, Amrish Puri
P : Dalwinder Sohal, D : R.P. Swamy
Social, action ***
© Magnum

MERA FARZ (C)
Raj Babbar, Sridevi, Amrish Puri
P : B. Lachhman
Action **
© Gold

MERA GAON MERA DESH (C-1970)
Dharmendra, Asha Parekh, Vinod Khanna, Jayant
P : Bolu Khosla & Lekhraj Khosla
D : Raj Khosla M : Laxmikant Pyarelal
Dacoity, musical *****
© Shemaroo ; Media ; Emperor

MERA GHAR MERE BACHCHE (C-1985)
Raj Babbar, Smita Patil, Meenakshi, Asrani
P : L.V. Prasad, D : Chander Vohra
M : Laxmikant Pyarelal
Family drama ***
© Non exclusive

MERA GHAR MERE BACHCHE (C-1960)
Sohrab Modi, Sulochana, Sudesh Kumar, Naaz
P : Minerva, D : Sohrab Modi
M : Sardar Malik
Social ***
© Gold

MERA HAQUE (C-1986)
Sanjay Dutt, Anita Raj, Shakti Kapoor
P : Bobby Raaj, D : Ajay Kashyap
M : Annu Malik
Action ***
© Gold

MERA INTEQAM (C-1985)
Rajnikant, Rati Agnihotri, Hemlata
P : D.R. Combnel, D : S.P. M. Raman
M : Ilyaraja
Action, thriller **
© Teisco

MERA JAWAB (C-1985)
Jackie Shroff, Meenakshi, Gulshan Grover Shakti Kapoor, Kader Khan
P : P. Anand Rao, D : Raj Bharath
M : Laxmikant Pyarelal
Action, revenge **
© Excel (N.E. ; Eagle)

MERA JEEVAN (C-1976)
Vidya Sinha, I.S. Johar
Family **
© Non exclusive

MERA KARAM MERA DHARAM (C-1987)
Dharmendra, Moushmi, Dr. Shriram Lagoo, Mohan Lalwani, Johny Walker, Uttam Kumar
P : Prem Lalwani & Mohan Lalwani,
D : Dulal Guha M : Laxmikant Pyarelal
Action, thriller **
© Gold

MERA LAHOO (C-1987)
Govinda, Kimi Katkar, Raj Kiran, Shammi
P : Ravindra Dhanda & Bhargava,
D : Virsandra Bhatt M : Annu Malik
Action, thriller ****
© Gold (T-Series ; -)

MERA MUNNA (1967)
Rehman, Nutan, Asit Sen, Jagindar, Kanhaiyalal
P : Rangiok, D : Madhusudan M : Kalyanji Anandji
Family drama **
© Shemaroo ; Media ; Emperor

MERA MUNNA (1948)
Motilal, Nayantara, Ramesh Saigal
P : Minerva, D : Vishram Bedekar
M : C. Ramchandra
Family drama **
©

MERA MUQADDAR (C-1989)
Rajbabbar, Anita Raj
Social, action **
© - ; Eagle ; - , Shalimar (CCT-Multimedia)

MERA NAAM JOHAR (1967)
I.S. Johar, Sonia Sahni, Aruna Irani, Dhumal, Tiwari
P : Sudarshan Chitra, D : Sarankant
M : Usha Khanna
Comedy **
© Gold (Rajkamal ; -)

MERA NAAM JOKER (C-1970)
Raj Kapoor, Simmi, Dharmendra, Padmini, Dara Singh, Manoj Kumar, Achla Sachdev, Rishi kapoor
P/D : Raj Kapoor, M : Shanker Jaikishan
Semi-autobiography, musical ****
© Gold

MERA NASEEB (C-1990)
Rohan Kapoor, Anuradha Patel, Neeta Puri
Love story *
© Gold ; Media ; -)

MERA QASOOR KYA HAI (C-1964)
Dharmendra, Nanda, Shashikala, Om Prakash
P : Bahar Films, D : Krishnan-Panju
M : Chitragupta
Family drama ***
© Pan ; Eagle, Shinestar ; -

MERA PATI MERI ZINDAGI (C)
Javed Khan, Upasana Singh
Family drama **
© (CCT-Multimedia)

MERA PATI SIRF MERA HAI (C-1990)
Rekha, Jeetendra, Radhika, Anupam Kher
Family drama ***
© Gold

MERA RAKSHAK (C-1978)
Mithun, Rameshwari, Rakesh Pandey, Dr. Shriram Lagoo
P : M.M. Chinnappa Devar, D : R. Thayagaraj
M : Ravindra Jain
Action, animal stars ***
© Surya Bharati (- ; Eagle)

MERA SAATHI (C-1985)
Jeetendra, Jaya Prada, Rajeev Kapoor, Mandakini
P : K. Kesav Rao, D : K. Raghavendra Rao
Love story **
© Video Link (Eagle ; Eskay)

MERA SALAM (1957)
Bharat Bhushan, Beena Roy, Nishi, K.N. Singh
P : Sushil Pictures, D : Harbans
M : Hafeez Khan
Love story **
©

MERA SAYA (C-1966)
Sunil Dutt, Sadhana (d.role), Jagdish Sethi, K.N. Singh
P : Premji, D : Raj Khosla M : Madan Mohan
Suspense, musical *****
© Indus (N.E. ; -)

MERA SHIKAR (C-1989)
Dimple, Kabir Bedi, Danny
M : Bappi Lahiri
Action **
© Gold

MERA SUHAG (C-1987)
Rati Agnihotri, Pankaj Dheer, Dipti Naval
M : Ravi
Family **
© Shemroo ; Media : Emperor ; Shalimar

MERA VACHAN GEETA KI KASAM (C-1977)
Sanjay Khan, Saira Bano, Tiwari, Ajit
P : Vinod Kumar & A.Narang, D : Vinod Kumar
M : Shanker Jaikishan
Action, social ***
© Video Link (T-Series ; Eagle)

MERA YAAR MERA DUSHMAN (C-1987)
Mithun, Bindiya, Rakesh Roshan
P : A. Jaffri D : Anil Ganguly M : Bappi Lahiri
Action ***
© Gold (T-Series ; -)

MERE APNE (C-1971)
Vinod Khanna, Shatrughan Sinha, Meena Kumari
P : Romu N. Sippy & Raj N. Sippy, D : Gulzar
M : Salil Chaudhary
Social, offbeat ****
© Indus ; T-Series ; Eagle

MERE ARMAN MERE SAPNE (1963)
Pradeep Kumar, Sumitra Devi, Pran, Naaz
P : Lalit Kala Mandir, D : Arvind Sen
M : N.Dutta
Love story ***
© Shemaroo ; Media : Emperor

MERE BAAD (C-1988)
Rakhee, Anupam Kher, Rajesh Puri
P/D : Vishwamitra, M : Usha Khanna
Family **
© Bombino (Shinestar, Eagle)

MERE BHAGWAN (1947)
Surendra, Madhubala, Wasti, Shashibala
P : Murari Pics, D : Mohan Sinha
M : Sajjad Husain
Family *
©

MERE GARIB NAWAZ (C)
Nazneen, Nazir Hussein, Veena
Religious ****
© Startrek (N.E.; - ; Shalimar)
(CCT-Multimedia)

MERE HUMDUM MERE DOST (C-1968)
Dharmendra, Sharmila, Mumtaz, Om Prakash
P : Kewaljit Productions, D : Amar Kumar
M : Laxmikant Pyarelal
Love story, thriller, musical *****
© Non exclusive

MERE HUMSAFAR (C-1970)
Jeetendra, Sharmila, Balraj Sahni
P : Yusuf Teendarwajwala, D : Dulal Guha
M : Kalyanji Anandji
Love story, musical, suspense ****
© Video Palace ; TNT ; Eagle

MERE JEEVAN SAATHI (C-1972)
Rajesh Khanna, Tanuja, Bindu, Helen, Sujit Kumar
P : Vinod Shah & Harish, D : Ravi Nagaich
M : R.D. Burman
Love story, musical ****
© Bombino (GVP ; Eagle)

MERE HUZOOR (C-1968)
Jeetendra, Mala Sinha, Raaj Kumar, Johny Walker
P : Movie Mughals, D : Vinod Kumar
M : Shanker Jaikishan
Love triangle, good music *****
© Prism ; Shinestar, Eskay

MERE LAL (1966)
Dev Kumar, Indrani Mukherji, Mala Sinha
P : S.S. Chitra Mandir, D : Satyen Bose
M : Laxmikant Pyarelal
Family drama, melodrama ***
© Gold

MERE MEHBOOB (1963)
Rajendra Kumar, Sadhana, Ashok Kumar, Nimmi, Pran
P : Rahul Theatre, D : H.S. Rawail
M : Naushad
Love story, musical *****
©

MERE SAJANA (C-1975)
Navin Nischal, Rakhee, Ajit, Helen, Murad
P : Kewal Kumar, D : Kamal Kumar
M : Laxmikant Pyarelal
Family drama **
© Gold (N. E.; -) (CCT-Multimedia)

MERE SANAM (C-1965)
Biswajit, Asha Parekh, Mumtaz, Pran, Asit Sen, Rajendra Nath
P : Sippy Films, D : Amar Kumar
M : O.P. Nayyar
Love story, musical ****
© Gold

MERE SARTAAJ (C-1975)
Satish Arora, Zaheera, Jagdeep
P : K Usmaan D : A.R. Kardar M : Ravi
Muslim social ***
© Startrek (- ; - ; Shalimar)
(CCT-Multimedia)

MERI ADALAT (C-1984)
Rajnikant, Zeenat Aman, Kader Khan
P : U.S.N. Babu, D : A.T. Raghu
M : Bappi Lahiri
Action, thriller ***
© Startrek (Shine Star ; Heart)

MERI AWAAZ SUNO (C-1981)
Jeetendra, Hema, Kader Khan, Parveen Babi
P : G.A. Seshagiri Rao
D : S.V. Rajendra Singh
M : Laxmikant Pyarelal
Action, thriller, political *****
© Present ; Eagle, Shinestar, Pearls ; Heart

MERI BAHEN (1967)
M.G. Ramachandran, Padmini
P : Madras Cine Lab., D : A.S.A Swami
M : Dhaniram
Family drama **
© Gold

MERI BAHEN (1944)
K.L. Saigal, Sumitra Devi, Nawab, Hiralal
P : New Theatres, D : Hem Chander
M : Pankaj Malik
Family drama **
©

MERI BHABHI (C-1969)
Sunil Dutt, Waheeda Rehman, Kamini Kaushal, Lalita Pawar, Mehmood
P : A.G. Films, D : Khalid Akhter
M : Laxmikant Pyarelal
Family drama ***
© Shemaroo ; Media ; Emperor

MERI BIWI KI SHAADI (C-1979)
Amol Palekar, Ranjeeta, Ashok Saraf, C.S. Dubey
P : A.V. Mohan, D : Rajat Rakshit
M : Usha Khanna
Comedy ***
© Bombino (- ; Eagle)

MERI IZZAT BACHAO (C-1982)
Divesh, Ritu Khanna, Jiteshwari, Anu Dhawan
P : Mohan T. Gehani, D : Qamar Narvi
M : Anwar Usmaan
Social *
© Bombino (N. E.; Eagle)

MERI JUBAAN (C-1990)
Shashi Kapoor, Mithun, Farha
Action *
© - ; - ; Eagle

MERI JUNG (C-1985)
Anil Kapoor, Meenakshi, Khushboo, Girish Karnad, Amrish Puri
P : N.N. Sippy, D : Subhash Ghai
M : Laxmikant Pyarelal
Action, love story ****
© Gold

MERI KAHANI (C-1986)
Dilip Dhawan, Prema Narayan, Satish Shah, Soni Razdan
P/D : Asha Dutta M : Ajit Singh
Family drama *
© Bombino (CVC, Eagle)

MERI LALKAAR (C- 1990)
Sumeet Saigal, Sriprada, Satish Shah
M : Vijay Batalvi
Action *
© Bombino ; Shinestar ; -

MERI SURAT TERI ANKHEN (1963)
Pradeep Kumar, Asha Parekh, Ashok Kumar
P : Gee Pee Films, D : R.K. Rakhan
M : S.D. Burman
Family drama, good music *****
© Non exclusive

MIL GAI MANZIL MUJHE (C-1988)
Mithun, Moon Moon Sen, Shakti Kapoor, Amrish Puri, Kalpana Iyer
Family drama *
© Home Video ; T-Series ; Eskay
(CCT-Multimedia)

MILAN (C-1967)
Sunil Dutt, Nutan, Jamuna, Pran
P : Prasad Productions, D : A. Subha Rao
M : Laxmikant Pyarelal
Love story, reincarnation, musical *****
©

MILAN (1958)
Ajit, Nalini Jaywant, Nishi, Tiwari, Daisy Irani
P : N.C. Films, D : Kedar Kapoor
M : Hansraj Behl
Love story **
© Teisco (- ; Eagle)

MILAN (1946)
Dilip Kumar, Mira Mishra, Pahari Sanyal, Ranjana
P : Bombay Talkies, D : Nitin Bose
M : Anil Biswas
Family drama *****
© Bombino (N.E. ; Eagle)

MILAN KI PYAAS
Dubbed (Adult) *
© Present ; - ; Heart

MILAN KI RAAT (C-1967)
Sanjay Khan, Sharmila, Johny Walker, Helen
P : Musical Movie, D : R Bhattacharya
M : Laxmikant Pyarelal
Love story **
©

MILAP (C-1972)
Shatrughan, Reena Roy, Danny, Sarita
P : I.M. Kunnu, D : B.R. Ishara
M : Brij Bhushan
Love story, good music ***
© Shemaroo, Media, Emperor

MILAP (1955)
Dev Anand, Geeta Bali, K.N. Singh, Johnny Walker
P : Film Arts, D : Raj Khosla M : N.Dutta
Love story ****
© Magnum (Sunita.Shine Star, Pearls ; Sunita ; T-Series)

MILAP (1937)
Prithviraj, Indira Devi, Mazhar, M. Esmail, Yakub
P : Moti Mahal Theatres, D : Kardar
M : K.C. Dey
Costume **
© Teisco

MILI (C-1975)
Amitabh, Jaya Bhaduri, Ashok Kumar, Aruna Irani
P/D : N.C. Sippy & D. Hrishikesh Mukherjee,
M : S.D. Burman
Social, emotional ****
© Indus (T-Series , Eagle)

MINOO (C-1982)
Dinesh Thakur, Anwar Hussein, Baby Mun Mun
P : Motilal & Others, D : Puspa Raj
M : Salil Chaudhary
Family drama **
© Suryabharati (T-Series ; Eagle)

MIRCH MASALA (C-1987)
Naseeruddin, Smita Patil, Om Puri, Deepti Nawal
P : N.F.D.C., D : Ketan Mehta
M : Rajat Dolakia
Social, offbeat ****
© Bombino (CVC ; Eagle)

MIRZA GHALIB (1954)
Bharat Bhushan, Suraiya, Nigar Sultana, Ulhas
P : Minerva, D : Sohrab Modi
M : Ghulam Mohammed
Historical, musical *****
© Gold

MIRZA SAHIBAAN (1957)
Shammi Kapoor, Shyama
P : J.K. Films, D : Ravi Kapoor, M : Kwatra
Legendary love Story ***
© Gold (Rajkamal ; -)

MIRZA SAHIBAAN (1947)
Noorjahan, Tirlok Kapoor, Gope, Cuckoo
P : Madhukar Pictures, D : K. Amarnath
M : Ghulam Mohammed
Legendary love story ***
© Gold

MISAAL (C-1985)
Naseeruddin, Vijayeta, Anupam Kher
P/D : Mirza Brothers, M : Ajit Verman
Love story, social ***
© Dynamic ; - ; Heart

MISS BOMBAY (1957)
Ajit, Nalini Jaywant, Tiwari, Rehman, Vijayalaxmi
P : N.C. Films, D : Kedar Kapoor
M : Hansraj Behl
Love story **
© Teisco

MISS COCA COLA (1955)
Shammi Kapoor, Geeta Bali, Johny Walker
P : Danny Films, D : Kedar Kapoor
M : O.P. Nayyar
Love story ***
©

MISS GOOD NIGHT (1960)
Jairaj, Nishi, Veena, Tiwari, Gopal Saigal
P : R.L. Films, D : Jugal Kishore
M : Hansraj Behl
Action **
©

MISS INDIA (1957)
Pradeep Kumar, Nargis, Pran, Nishi, Shammi
P : Rawal Films, D : I.S. Johar
M : S.D. Burman
Family, love story ****
© Non exclusive

MISS 1958 (1958)
Suraiya, Karan Dewan, Om Prakash, Madan Puri
P : A.K. Movies, D : N. Vakil
M : N.Dutta
Love story *
©

MISS 1933 (1933)
Gohar, E. Billimoria, Yakub, Mehtab
P : Ranjit, D : Chandulal Shah.
M : Zandekhan
Love sotry *
©

MISS MALA (1954)
Kishore Kumar, Vaijayantimala, Jeevan, Samson
P : Jayant Desai Productions
D : Jayant Desai, M : Chitragupta
Love story ****
© Ultra, Magnum

MISS MARY (1957)
Kishore Kumar, Meena Kumari, Gemini Ganesh
P : A.V.M., D : Prasad
M : Hemant Kumar
Family drama, comedy ***
©

MISS TOOFAN MAIL
Vijaylalitha, Manjula
Action, dubbed *
© - ; - ; Eagle

MITTI AUR SONA (C-1989)
Chunkey Pandey, Sonam, Shatrughan Sinha
P : Vishaldeep Ent. D : Shiv Kumar
M : Bappi Lahiri
Love story ; action ****
© Gold ; Media, -

MITTI KE KHILOUNE (1948)
Karan Dawan, Nigar, Nirupa Roy
P : Ranjit, D : Prahlad Dutt
M : Hansraj Behl
Love story, social **
©

MITTI MEIN SONA (1960)
Pradeep Kumar, Mala Sinha, Agha, Sabita Chatterji
P : P.K. Films, D : Jugal Kishore
M : O.P. Nayyar
Social **
©

MIYAN BIWI RAAZI (1960)
Srikant, Kamini Kadam, Seema, Mehmood, David
P : Anupam Chitra, D : Jyoti Swaroop
M : S.D. Burman
Comedy, love story **
© - (Solar, T-Series ; Eagle)

MODERN GIRL (1961)
Pradeep Kumar, Sayeeda Khan, Smriti Biswas
P : Rainbow Movies, D : R. Bhattacharya
M : Ravi
Family drama **
© Indus (TNT ; Emperor)

MOHABBAT (C-1985)
Anil Kapoor, Vijayeta Pandit, Amrish Puri, Shakti Kapoor
P : Indar Kumar & Ashok Thakeria, D : Bapu
M : Bappi Lahiri
Love story, good music ***
© Shemaroo : Media ; Emperor

MOHABBAT AUR JUNG (C-1967)
Radha, Helen, Ram Mohan
P : D.K. Uppal, Sunil Seth, D : S.Azim
M : Iqbal Qureshi
Action **
©

MOHABBAT ISKO KAHETE HAIN (1965)
Nanda, Shashi Kapoor, Leela Chitnis, Ramesh Deo
P/D : Akhtar Mirza, M : Khayyam
Love story **
© Gold

MOHABBAT KA PAIGHAM (C)
Raj Babbar, Meenakshi, Aditya Pancholi
Love story **
© Bombino

MOHABBAT KE DUSHMAN (C-1988)
Raaj Kumar, Hema, Sanjay Dutt, Farha, Pran
P/D : Prakash Mehra, M : Kalyanji Anandji
Action, thriller ***
© Bombino (Shine Star ; Eagle)

MOHABBAT KI AAG (C)
© - ; - ; Eagle

MOHABBAT KI KASAM (C-1986)
Rajesh Khanna, Tanuja, Moon Moon Sen, Anita Raj
P : Sohan Singh Billa, D : K. Pappu
M : Kamal Kant
Action, love story ***
© Gold (T-Series ; - ; Shalimar)

MOHABBAT ZINDAGI HAI (C-1968)
Dharmendra, Rajshree, Mehmood, Sunder Madhvi
P : Roop Chhaya, D : Jagdish Nirula
M : O.P. Nayyar
Love story, comedy ***
© Startrek ; Media ; Eagle (CCT-Multimedia)

MOHAN (1947)
Dev Anand, Hemavati, Alka
P : Famous
Social *
©

MOHAN JOSHI HAZIR HO (C-1984)
Nasiruddin, Bhishm Sahni, Dina Pathak, Deepti Nawal, Rohini Hattangadi
P/D : Sayeed Akhtar
Social, offbeat ***
©

MOHAR (1959)
Shammi Kapoor, Geeta Bali, Mumtaz, Bhagwan, Nadira
P : Black & White Movies, D : Jairaj
M : Madan Mohan
Family drama ***
© Teisco (W)

MOHINI (C-1957)
Nazar, Chand, Pran, Niraujan
P : Navyug Ch. D : Mahindra Gill
Family **
©

MOHRE (C-1988)
Anupam Kher, Madhuri Dixit, Sadashiv Amarapurkar
P : Appa Dhandekar, D : Raghuvir Kul
M : Vanraj Bhatia
Social, political **
© Gold

MOME KI GUDIYA (C-1972)
Ratan Chopra, Tanuja, Jeevan, Helen
P/D : Mohan Kumar, M : Laxmikant Pyarelal
Family, musical ***
© Gold

MORCHA (C-1980)
Jagdeep, Jayshree T., Shakti Kapoor, Suresh Oberoi
Social **
© Prism (-; Eskay)

MOTI MAHAL (C-1952)
Ajit, Suraiya, Jeevan, Veera
P : Nigaristan D : Ravindra Dave
M : Hansraj Behl
Costume **
©

MOTHER INDIA (1957)
Nargis, Raaj Kumar, Rajendra Kumar, Sunil Dutt
P : Mehboob Productions, D : Mehboob
M : Naushad
Social, musical *****
© Gold

MOUNTO (C-1975)
Saire Banu, Navin Nischal, Bindu
P : S.J. Rajdev D : Jamber M : Kalyanji Anandji
© Excel

MR. & MRS. 55 (1955)
Guru Dutt, Madhubala, Johny Walker, Kum Kum
P : Guru Dutt Films, D : Guru Dutt
M : O.P. Nayyar
Comedy, musical *****
© Bombino (Shine Star ; Eagle)

MR. CHAKRAM (1956)
Chandrashekhar, Shyama, Om Prakash, Sunder
P : P.S. Pictures, D : S.P. Bakshi
Love story, comedy **
©

MR. INDIA (C-1987)
Anil Kapoor, Sridevi, Amrish Puri, Ashok Kumar
P : Boney Kapoor, D : Shekhar Kapoor
M : Laxmikant Pyarelal
Action, comedy, good music *****
© Shemaroo ; Media , Emperor

MR. INDIA (1961)
Geeta Bali, Kamaljeet, I S. Johar, Helen
P : Sippy Films, D : G.P. Sippy
M : G.S. Kohli
Love story ***
©

MR. JOHN (1959)
Johny Walker, Shyama, Helen, Iftikhar, Lalita Pawar
P : N.K. Productions, D : Inder
M : N.Dutta
Comedy **
©

MR. LAMBU (1957)
Sheikh Mukhtar, Suraiya, Helen, N.A. Ansari
P : Sheikh Mukhtar, D : N.A. Ansari
M : O.P. Nayyar
Action ***
©

MR. MURDER (1969)
Krishan Mehta, N.A. Ansari
P : Bundel D : N.A. Ansari
M : Sonik Omi
Thriller *
© Teisco

MR. NATWARLAL (C-1979)
Amitabh, Rekha, Amjad Khan, Ajit
P : Tony, D : Rakesh Kumar
M : Rajesh Roshan
Action, thriller *****
© Indus ; T-Series ; Emperor

MR. QARTOON, M.A. (1958)
Johny Walker, Shyama, Mehmood, Kum Kum
P : Natraj Productions, D : Ved Mohan
M : O.P. Nayyar
Comedy ***
© Bombino (-; Eagle)

MR. ROMEO (C-1974)
Shashi Kapoor, Rinku, Kiran Kumar, Ranjeet
P : Subodh Mukerji, D : Subhash Mukherjee
M : R.D. Burman
Love story *
© Bombino (-; Eagle)

MR. SAMPAT (1952)
Motilal, Padmini, Agha, Kanhaiyalal
P : Gemini D : S.S. Vasan M : B. Kalla
Family drama ****
© Ultra (Rajkamal ; Eskay)

MR. X (C-1988)
Shabana, Amol Paleker
P : New Era Films, D : K.A. Abbas
M : Ravindra Jain
Thriller, action **
© Magnum (N.E. ; Sunita ; T-Series)

MR. X (1957)
Ashok Kumar, Nalini Jaywant, Johny Walker
P : Sippy Films, D : Nanabhai Bhatt
M : N.Datta
Suspense **
© Gold

MR. X IN BOMBAY (1964)
Kishore Kumar, Kum Kum, Madan Puri, Madan Puri
P : Thakkar Films, D : Shantilal Soni
M : Laxmikant Pyarelal
Action, comedy, musical ***
© Ultra ; TNT ; Eagle , Eskay

MRIGAYAA (C-1976)
Mitun, Mamta Shankar, Sadhu Meher, Ganesh Mukerjee
P : K. Rajeshwar Rao, D : Mrinal Sen
M : Salil Chaudhary
Social, offbeat ***
© Video Link ; T-Series , Eagle

MRIG TRISHNA (C-1975)
Rakesh Pandey, Yogita Bali, Jalal Agha
P : Nahata Films, D : Rajendra Shukla
Social, offbeat **
©

MUD MUD KE NA DEKH (1960)
Bharat Bhushan, Anita Guha, Jeevan, Tiwari
P : N.C. Films, D : R. Tiwari
M : Hansraj Behl
Romance, good music ***
© Teisco

MUDDAT (C-1986)
Mithun, Jaya Prada, Padmini Kolhapure, Kader Khan,
Shakti Kapoor, Ashok Saraf
P : Feroz Naidadwala, D : K. Bapaiah
M : Bappi Lahiri
Action, love story ****
© Shemaroo ; Media ; Emperor

MUGHLE-A-AZAM (1960)
Prithviraj Kapoor, Dilip Kumar, Madhubala, Durga Khote
P : Sterling Investment Corporation
D : K. Asif, M : Naushad
Historical, love story, musical *****
©

MUJHE INSAF CHAHIYE (C-1983)
Mithun, Rati Agnihotri, Rekha, Danny, Asrani
P : D.V.S. Raju, D : T. Rama Rao
M : Laxmikant Pyarelal
Feminist, social ***
©

MUJHE JEENE DO (1963)
Sunil Dutt, Waheeda Rehman, Nirupa Roy, Mumtaz
P : Ajanta Arts, D : Moni Bhattacharya
M : Jaidev
Dacoity, social, musical *****
© Shemaroo ; Media ; Emperor

MUJHE KASAM HAI (C-1985)
Rameshwari, Mukesh Khanna, Kajal Kiran, Asha Sachdev
P : G.C. Gupta D : Subhash Sharma
M : Ravindra Jain
Action, dacoity **
© Gold

MUJHE SEENE SE LAGA LO (C)
Bunty, Meena Rai, Sarita
Family drama ***
© Teisco (W)

MUJHE SHAKTI DO (C-1984)
Vinod Mehra, Bindiya Goswami, Madhavi
P : Amarlal Chhabra, D : Sharad Chaudhary
M : Ravi
Action, thriller **
© Bombino (T-Series ; Eagle)

MUJHE VACHAN DO (C-1983)
Mahendra Sandhu, Vijayendra, Neeta Mehta
P : Mahendra Sandhu, D : Shibu Mitra
M : Raam Laxman
Love story **
©

MUJRIM (C-1989)
Mithun, Madhuri Dixit, Nutan, Shakti Kapoor
P : Eagle Films Combines D: F.C. Mehra
M : Annu Malik
Action, thriller ***
© T-series

MUJRIM (C-1970)
Joy Mukherji, Nishi, Dev Kumar, Kumud Chhugani
P : S.P. Puri D : Kewal Misra M : Sonik Omi
Action, thriller **
© Sunder ; T-Series

MUJRIM (1958)
Shammi Kapoor (d. Role), Ragini, Shobha Khote
P : Eagle Films, D : O.P. Ralhan
M : O.P. Nayyar
Suspense, murder mystery ***
© Shemaroo ; Media ; Emperor

MUJRIM KI TALASH (C)
Jaya Pradha
Dubbed, action *
© Present

MUKTI (C-1977)
Sanjeev Kumar, Shashi Kapoor, Bindiya Goswami
P/D : Raj Tilak, M : R.D. Burman
Family drama **
©

MUKTI (1960)
Motilal, Nalini Jaywant, Sulochna
P : Gurdev Pictures, D : N. Bali
M :Molai Chakraborty
Family drama, dubbed **
©

MUKTI (1937)
Barua, Kanan Devi, Menaka, Nawab
P : New Theatres, D : P. C. Barua
M : Pankaj Malik
Social **
©

MULZIM (C-1988)
Jeetendra, Hema, Shatrughan, Amrita Singh, Kader, Kimi Katker
P : G. Hanumant Rao, D : K.S.R. Das
M : Bappi Lahiri
Action, thriller **
© Shemaroo ; Media ; Emperor

MULZIM (1963)
Pradeep Kumar, Shakeela, N.A. Ansari, Helen
P : Bundelkhand Films, D : N.A. Ansari
M : Ravi
Love story, action ****
© Teisco

MUMTAZ MAHAL (1944)
Khurshid, Chandramohan, Yakub, Kajjan
P : Ranjit, D : Kidar Sharma
M : K.Chand Prakash
Historical ***
©

MUNIMJI (C-1972)
Anil Dhawan, Yogita Bali, Ramesh Deo
P/D : Jugal Kishore, M : Usha Khanna
Family drama *
© Gold

MUNIM JEE (1955)
Dev Anand, Nalini Jaywant, Nirupa Roy, Pran
P : Filmistan, D : Subodh Mukherjee
M : S.D. Burman
Musical, love story *****
© Ultra

MUNNA (1954)
Romi, Sulochana Chatterji, Shammi, Tripti Mitra
P : Naya Sansar, D : K.A. Abbas
M : Anil Biswas
Social **
©

MUQABLA (C-1979)
Sunil Dutt, Reena Roy, Shatrughan, Bindiya Goswami
P : Raja Desai, D : Rajkumar Kohli
M : Laxmikant Pyarelal
Action, thriller ***
© Indus ; T-Series ; Emperor

MUQADDAR (C-1978)
Shashi Kapoor, Sanjeev Kumar, Rekha, Paintal
P : Ravi K. Anand, D : Ravi Tandon
M : Rajesh Roshan
Family drama **
© Suryabharati (N.E.; Eagle)

MUQADDAR
Kishore Kumar, Nalini Jaiswant, Sajjan
P : Bombay Talkies D : Arvind Sen.
M : K.Chand Prakash
Family **
©

MUQADDAR KA BADSHAH (C-1990)
Vinod Khanna, Vijay Sharma, Shabana, Anupam Kher, Kader Khan
Social, action **
© Gold

MUQADDAR KA FAISLA (C-1987)
Raaj Kumar, Meenakshi, Raj Babbar, Akbar Khan
P : Yash Johar, D : Prakash Mehra
M : Bappi Lahiri
Action, thriller ***
© Magnum (None exclusive ; - ; T-Series)

MUQADDAR KA SIKANDAR (C-1978)
Amitabh, Rekha, Vinod Khanna, Rakhee, Amjad Khan, Ranjeet, Shreeram Lagoo
P/D : Prakash Mehra M : Kalyanji Anandji
Love triangle, social, good music *****
© Bombino (Shine Star ; Eagle)

MURDE KI JAAN KHATRE MAIN (C)
Kunal, Roma Monak, Paintal, Sunder
Suspense, comedy, **
© Teisco

MURDER IN CIRCUS (C-1971)
Jaymala, Sujit Kumar
Thriller *
© Karan ; Shinestar ; - (CCT-Multimedia)

MURLIWALA (1951)
Shashi Kapoor, Vijay Laxmi, Durga Khote
P : Madhunamich D : Vasant Painter
Mythological **
©

MUSAFIR (1957)
Dilip Kumar, Usha Kiron, Kishore Kumar, Nirupa Roy, Suchitra Sen, Durga Khote
P : Film Group, D : Hrishikesh Mukherjee
M : Salil Chaudhary
Love story, social ****
© Bombino (Media, Teisco, CVC ; Eagle), (CCT-Multimedia)

MUSAFIRKHANA (1955)
Karan Dewan, Shyama, Johny Walker, Jayant, Om Prakash
P : Sadiq Productions, D : M. Sadiq
Family drama **
© Bombino (Shine Star ; Eagle)

MUTTHI BHAR CHAWAL (C-1975)
Rakesh Pandey, Malika Sarabhai, Jayshree T.
P : Rakesh Chandra, D : Surendra Shailaj
M : Khyyam
Family drama *
© Indus ; T-Series ; Emperor

MY FRIEND (C-1974)
Rajeev, Prama Narayan, Utpal Dutt
P : Puran Chand Shah D : Rehmaan
M : Naushad
Love story, *
© Present ; Rajkamal ; -

MY LOVE (C-1970)
Shashi Kapoor, Sharmila, Madan Puri
P : Atul Arts, D : S. Sukhdev M : Daan Singh
Love story, wild life, good music ***
©

NAACH (1949)
Shyam, Suraiya, Wasti, Om Prakash, Shyama
P : Kuldeep Pictures, D : Ravindra Dave
M : Husanlal Bhagatram
Love story **
©

NAACH UTHA SANSAAR (C-1978)
Shashi Kapoor, Hema, Simmi, Rajendranath
P : Mehmood Sarosh, D : Yakub Sarosh
M : Laxmikant Pyarelal
Love story, good music ***
© Teisco

NAACH GHAR (1959)
Ashok Kumar, Anoop Kumar, Shobha Khote, Helen
P : Kwality Pics., D : R.S. Tara
N : Dutta
Social **
©

NAACH GOVINDA NAACH (C-1991)
Govinda, Mandakini
Action, music **
© Bombino

NAACHE MAYURI (C-1986)
Shekhar Suman, Sudha Chandran, Dina Pathak
P : Ramoji Rao, D : T. Rama Rao
M : Laxmikant Pyarelal
Social, musical *****
© Gold

NAACHE NAGIN BAJE BEEN (1960)
Kum Kum, Chandrashekhar, K.N. Singh, Agha, Helen
P : Janta Ch., D : Tara Harish
Costume *
©

NAACHE NAGIN GALI GALI (C-1990)
Meenakshi, Nitesh Bhardwaj, Sadashiv Amrapurkar
Love story, fantasy, **
© Excel (Shinestar ; Eagle)

NAACHNEWALE GAANEWALE (C-1991)
Shahbaaz Khan, Sheeba, Kader Khan, Shakti Kapoor
P/D : B. Subhash M : Bappi Lahiri
Social, comedy **
© Magnum

NAAG AUR NAGIN (C-1989)
Rajeev Kapoor, Mandakini, Vijeyata, Satish Shah
Revenge, fantasy **
© Excel ; T-Series ; -

NAAGLOK (1957)
Shahu Modak, Nirupa Roy
P : Hardip Singh Chithrath,
D : Babubhaj Mistry
Mythological ***
© Gold

NAAG CHAMPA (1958)
Nirupa Roy, Manhar Desai
Mythological **
© Magnum (T-Series, Eagle ; Eagle)

NAAG DEVTA (1962)
Mahipal, Anjali Devta
Religious **
© Magnum (Rajkamal ; -)

NAG DEVTA (C)
Upendra Trivedi, Snehlata, Rita Bhaduri
P : Vinod Films, D : Shantilal Soni
M : S.N. Tripathi
Religious, dubbed *
© Gold, (GVP, T-Series ; Eagle)

NAAG MERE SATHI (C-1984)
Sujit Kumar, Sanjana, Jayshree T.
P : K.G. Bhatt, Shantilal Soni
D : Shantilal Soni, M : S.N. Tripathi
Fantasy **
© Gold (Rajkamal ; -)

NAAG PANCHAMI (1957)
Prithviraj Kapoor, Jayshree Gadkar
Mythological ***
© Video Plaza (- ; - ; Shalimar)

NAAG POOJA (C-1971)
Sujit Kumar, Sanjana
Religious **
© - ; T-Series ; Eagle

NAALAAYAK (C-1979)
Jeetendra, Leena Chandavarkar, Nirupa Roy
P : Jagdish Sharma, D : Padmanabh
M : Kalyanji Anandji
Action, love story **
© Gold

NAAM (C-1986)
Kumar Gaurav, Poonam, Sanjay Dutt, Amrita Singh
P : Kumar Gaurav, D : Mahesh Bhatt
M : Laxmikant Pyarelal
Social, action, good music ****
© Bombino (GVP ; Eagle)

NAAM-O-NISHAN (C-1987)
Sanjay Dutt, Amrita Singh, Suresh Oberoi
P : B.P. Verma, D : Ajay Kashyap
M : Annu Malik
Action, thriller **
© Bombino (N.E. ; Eagle)

NAAMI CHOR (C-1977)
Biswajeet, Leena Chandavarkar, Shatrughan
P : Pride of India Films, D : Kamal Mehra
M : Shanker Jaikishan
Action **
© Zoom ; Shinestar

NAARI (C-1981)
Rakesh Roshan, Sarika, Madan Puri, Suresh Oberoi
P : Sohanlal Kanwar, D : Sharan K. Chand
Family drama **
© Video Link ; Eagle, Shinestar ; Eskay

NAATA (1955)
Madhubala, Abhi Bhattacharya, Gope
P : Madhubala Ltd. D : D.N. Madhok
M : S. Mohinder
Social *
©

NAATAK (C-1976)
Moushmi Chatterjee, Vijay Arora, Subhash Ghai, Nazima
P : C.D. Shah & Harish Upadhaya
D : Sohanlal Kanwar, M : Shanker Jaikishan
Social, family *
© - ; Shinestar ; -

NAATAK (1947)
Suraiya, Amar, Sofia, Kanwar, Shyam Kumar
S : Kardar Prod., D : S.U. Sunny
M : Naushad
Social *
©

NAAZ (1954)
Ashok Kumar, Nalini Jaywant, Veena, Tiwari, Murad
P : S.K. Films, D : S.K. Ojha
M : Anil Biswas
Love story **
©

NADAN (C-1971)
Navin Nischal, Asha Parekh, Nirupa Roy, Asit Sen
P/D : Deven Verma, M : Shanker Jaikishan
Love story **
© Pan ; N.E. ; Eagle

NADAAN (1951)
Dev Anand, Madhubala, Madan Puri
P : M.& T. Films, D : Hira Singh
Love story **
©

NADANIYAN (C-1984)
Parikshat Sahni, Tanuja, Prem Kishan, Sugandha
P : Prem Lata, D : Ved Rahi
M : Sumitra Lahiri
Social ***
©

NADIR SHAH (1968)
Feroz Khan, Naaz, Sheikh Mukhtar, Minoo Mumtaz
P : Amarjeet Productions, D/M : S.N. Tripathi
Historical ***
©

NADIYA KE PAAR (C-1982)
Sachin, Sadhana Singh, Mitali, Inder Thakur
P : Tarachand Barjatya, D : Govind Moonis
M : Ravindra Jain
Social, good music ***
© Ultra ; TNT ; Eskay

NADIYA KE PAAR (1948)
Kamini Kaushal, Dilip Kumar, Maya Bannerji, David
P : Filmistan, D : Kishore Sahu
M : C. Ramchandra
Love story ***
© Ultra

NAFRAT (C-1987)
Arun Govil, Shoma Anand, Mazhar Khan, Sadhana Singh
P : R.D. Dhaka, D : Anoop Kumar
M : Surinder Kohli
Action ***
© Gold

NAFRAT (C-1973)
Rakesh Roshan, Yogita Bali, Premnath, Prem Chopra
P : Kailash Chopra, D : Shyam Rathan
M : R.D. Burman
Love story **
© Indus, Teisco (T-Series ; Emperor)

NAFRAT KI ANDHI (C-1989)
Jeetendra, Madhavi, Dharmendra, Anita Raj
P : Ratan Irani, D : Mehul Kumar
M : Bappi Lahiri
Action ***
© Gold

NAGAN (1934)
Neelo, Ratan Kumar
Fantasy *
© Magnum (- ; T-Series)

NAGIN (C-1976)
Jeetendra, Sunil Dutt, Reena Roy, Rekha, Yogita Bali, Feroz Khan, Kabir Bedi, Vinod Mehra, Mumtaz
P/D : Raj Kumar Kohli, M : Laxmikant Pyarelal
Love story, revenge, good music *****
© Video Link, Sunder (T-Series; Eskay)

NAGIN (1954)
Pradeep Kumar, Vaijayantimala, Mubarak, Jeevan, Sulochna
P : Filmistan, D : Nandlal Jaswantlal
M : Hemant Kumar
Musical, love story *****
© Ultra

NAGIN AUR SUHAGAN (C-1979)
Vijay Arora, Rita Bhaduri
P/D : Shantilal Soni M : Usha Khanna
Fantasy **
© Gold (- ; Heart)

NAGIN KE DO DUSHMAN (C)
Vinod Mehra, Asrani, Chitra
Fantasy, action *
© Bombino

NAGINA (C-1986)
Rishi Kapoor, Sridevi, Amrish Puri, Prem Chopra
P/D : Harmesh Malhotra.
M : Laxmikant Pyarelal
Musical, love story, fantasy *****
© Gold ; Media ; -

NAGINA (1951)
Nasir Khan, Nutan, Gope, Hiralal, Bipin Gupta
P : Pancholi Productions, D : Ravindra Dave
M : Shanker Jaikishan
Suspense ; **
© Non exclusive

NAGMA (1953)
Ashok Kumar, Nadira, Roopmala, Murad, Om Prakash
P : Filmco,D : Nakshab
Cosutume **
©

NAGMA-E-SAHARA (1945)
Master Vithal, Bhagwan, Shanta
P : Jagriti Pic. M : C. Ramchandra
Social *
©

NAI DUNIYA (1942)
Shobhna Samarth, Jairaj, Mazhar Khan, Wasti
P : Circo, D : A.R. Kardar
M : Naushad
Social **
©

NAI IMARAT (C-1982)
Parikshat Sahani, Vidya Sinha, Madan Puri
P : Sharat Batra, D : Ram Pahwa
M : Bappi Lahiri
Social **
© - ; Rajkamal ; -

NAI MAA (1960)
Balraj Sahni, Shyama, Maruti, Sheela Kashmiri
P : Pushpa Pics., D : P.L. Santoshi M : Ravi
Social *
©

NA-INSAFEE (C-1990)
Shatrughan, Sonam, Chunkey, Mandakini, Amrish Puri
D : Mehul Kumar , M : Bappi Lahiri
Action **
© Gold

NAI RAAT NAI BAAT (C)
Renu, Devan, Pappu, Shree Shailaja
Adult *
© - ; - ; Heart

NAI ROSHNI (C-1967)
Raaj Kumar, Mala Sinha, Ashok Kumar, Biswajeet
P : Vasu Films, D : Sridhar M : Ravi
Family drama, social, good music *****
© Startrek ; Shine Star, TNT ; Heart ; Shalimar

NAI UMAR KI NAI FASAL (1965)
Tanuja, Rajeev, Leela Chitnis, Shobhna Samarth, M.A. Lalit
P : Vishwabharti Films, D : R. Chandra
M : Roshan
Social, musical **
© Sarathi (N.E. ; -)

NAI ZINDAGI (1943)
Yakub, Anis Khatoon, Sheikh Mukhtar, Gope
P : United Films, D : S. Khalil
M : Vasant Kumar
Social **
©

NAINA (C-1973)
Shashi Kapoor, Moushmi, Padma Khanna
P : Babubhai Shah, D : Kanak Misra
M : Shanker Jaikishan
Love story, good music **
© Gold (N.E. ; -)

NAINA (1953)
Geeta Bali, Abhi Bhattacharya, Leela Misra, Ramesh Sinha
P : Chandu Prod., D : Ravindra Dave
M : Manna Dey
Social *
©

NAIN MILE CHAIN KAHAN
Ravindra Mahajani, Shobha, Kunal
Love story *
© Teisco

NAIYA (C)
Prashant, Zarina Wahab
Social *
© Ultra ; TNT ; -

NAKA BANDI (C-1990)
Dharmendra, Sridevi, Chunkey, Sonam, Anupam Kher
D : Shibu Mitra, M : Bappi Lahiri
Action ***
© Bombino ; Shinestar ; -

NAKHRE (1951)
Nasir Khan, Geeta Bali, Jeevan, Paro
P : Paro Pictures, D : Surya Kumar
M : Hansraj Behl
Love story **
©

NAKHUDA (C-1981)
Raj Kiran, Swaroop Sampat, Madan Puri, Kulbhushan Kharbanda
P : Yash Chopra, D : Dilip Naik
M : Khayyam
Social, offbeat ***
© Shemaroo ; Media ; Emperor

NAL DAMAYANTI (C)
Arvind Trivedi, Anjana
Mythological **
© Present ; CVC ; -

NAL DAMAYANTI (1945)
Shobhna Samarth, Prithviraj, Trilok Kapoor
P : Janak Pics.,D : Kumar Sen Samarth
Mythological ***
©

NAMAK HALAL (C-1982)
Amitabh, Parveen Babi, Shashi Kapoor, Smita Patil
P : Satyendra Pal, D : Prakash Mehra
M : Bappi Lahiri
Love story, comedy *****
© Indus (GVP ; Eskay)

NAMAK HARAM (C-1973)
Rajesh Khanna, Rekha, Amitabh, Asrani, Raza Murad
P : Rajaram & Jayendra Pandya.
D : Hrishikesh Mukherjee M : R.D. Burman
Social, good music *****
© Bombino (Shinestar ; Eagle)

NAMASTE (1944)
Wasti, Protima Das, Jagdish
P : Kardar Productions, M : Naushad
Family **
©

NAMASTE JI (1965)
Mehmood, I.S. Johar, Ameeta
M : G.S. Kohli
Comedy ***
© Non exclusive

NAMKEEN (C-1982)
Sanjeev Kumar, Sharmila Tagore, Shabana Azmi, Kiran Virale
P : Jayant Malkan, D : Gulzar M : R.D. Burman
Social, offbeat ***
© Bombino (Eagle, T-Series, Pearls : Eagle)

NAMOONA (1949)
Kishore Sahu, Kamini Kaushal, Dev Anand, Leela Chitnis, Cuckoo
P : M & T Films, D : Hira Singh
M : C. Ramchandra
Social ***
© Sunder

NAMUMKIN (C)
Raj Babbar, Zeenat Aman, Vinod Mehra
Action, Love story *
© - ; Shinestar : Eagle

NANHA FARISHTA (C-1969)
Pran, Ajit, Anwar Hussain, Baby Rani, Padmini, Balraj Sahni
P : Vijaya International, D :T. Prakash Rao
M : Kalyanji Anandji
Social, family *****
© Gold

NANHA SHIKARI (1973)
Deb Mukherji, Tanuja, Master Bunty
P. Mukherji Bros., D : R.L. Dosai
M : Bappi Lahiri
Family **
© Gold

NAO (1940)
Jairaj, Nigar, Misra, Dulari
P : Mansarover Pics. D : D.N. Madhok
M : Gyas Dutt
Social **
©

NAQAB (C-1989)
Rishi Kapoor, Farha, Amjad Khan, Bindu
P/D : Raj Khosla, M : Kamaal Maqdoom
Muslim, social **
© Video Link ; T-Series : -

NAQAB (1955)
Shammi Kapoor, Madhubala, Ajit, Hiralal
P : Tasveeristan, D : Lekhraj Bhakri
M : Govind Ram
Love story ***
©

NAQLI CHEHRA (C-1990)
Jeet Upendra, Supriya Pathak
Social *
© - ; - ; Eagle

NAQLI NAWAB (1962)
Manoj Kumar, Shakeela, Ashok Kumar, K.N. Singh
P : Zar Productions, D : Tara Harish
M : Babul
Love story ****
© Home Video (Media ; Eagle) (CCT-Multimedia)

NARAD LEELA (C-1972)
Shahu Modak, Sushma, S.N. Tripathi
P : Bhupen Desai D : Dhirubhai Desai
M : Narayan Dutt
Religious **
© Gold

NARAM GARAM (C-1981)
Amol Palekar, Swaroop Sampat, A.K. Hangal, Utpal Dutt
P : Subhash Gupta & Uday Narayan
D : Hrishikesh Mukherjee M : R.D. Burman
Comedy ***
© Gold (Rajkamal ; -)

NARGIS (1946)
Rehman, Nargis, David, Baby Tabassum
P : Famous D : D.D. Kashyap
M : Husanlal Bhagatram
Family **
©

NARSIMHA (C-1991)
Sunny, Dimple, Urmila, Ravi Behl, Om Puri
P/D : N.Chandra M : Laxmikant Pyarelal
Social, action ****
© Shemaroo ; Shinestar ; Eagle

NARSIMHA AVTAR (1949)
Laxman, Niranjan Sharma, Shobhna Samarth, Mahipal
P : Minerva, D : Sohrab Modi
M : Vasant Desai
Mythological ***
©

NARTAKI (1963)
Sunil Dutt, Nanda, Om Prakash, Nana Palsikar
P : Film Bharti, D : Nitin Bose M : Ravi
Love story ***
© Non exclusive

NASAMAJH (C-1986)
Nana Paktekar, Sahila Chadha
Social *
© Teisco ; Media : -

NASBANDI (C-1970)
I.S. Johar, Rajendranath, Ambika Johar
P/D : I.S. Johar M : Kalyanji Anandji
Comedy, satire *
© Gold

NASEEB (C-1981)
Amitabh, Hema, Rishi Kapoor, Shatrughan, Kimi Katker, Reena Roy, Prem Chopra
P : Manmohan Desai, D : Manmohan Desai
M : Laxmikant Pyarelal
Action, family *****
© Gold

NASEEB APNA APNA (C-1986)
Rishi Kapoor, Farha, Amrish Puri, Radhika
P : K.C. Bokadia, D : T. Rama Rao
M : Laxmikant Pyarelal
Family drama ****
© Magnum (Super, Shine Star, Pearls, Sunita : T-Series)

NASHILEE JAWANI (C)
Sridevi, Krishna
Dubbed, adult **
© Excel ; Eagle; Eagle

NASIHAT (C-1986)
Rajesh Khanna, Mithun, Shabana Azmi, Deepti Naval, Amjad Khan
P/D Arabind Sen, M : Kalyanji Anandji
Social, action **
© Gold ; T-Series ; -

NASIHAT (1967)
Dara Singh, Madan Puri, Kumud, Helen, L. Vijaylaxmi,
P : Deedar Movies, D : Om Patwar
M : O.P. Nayyar
Action **
© Surya Bharati

NASOOR (C-1985)
Om Puri, Priya Tendulkar, Vikas Anand
P : B.K. Adarsh, D/M : Ashok Chopra
Social, offbeat ***
© Karan (Shine Star ; -). (CCT-Multimedia)

NASTIK (C-1983)
Amitabh, Hema, Pran, Amjad Khan, Devan Verma
P : Vinod Doshi, D : Pramod Chakravorty
M : Kalyanji Anandji
Action, social ****
© Magnum (Shine Star, Pearls ; Sunita : T-Series)

NASTIK (1954)
Ajit, Nalini Jaywant, Raj Mehra, Leela Misra, Ulhas
P : Filmistan, D : I.S. Johar
M : C. Ramchandra
Love story, social ***
© Ultra

NATEEJA (1969)
Vinod Khanna, Bindu, K.N. Singh, Jugal Kishore
P : Jugal Productions, D : Jugal Kishore
M : Usha Khanna
Action, thriller ***
© Gold

NATEEJA (1947)
Yakub, Shamim, Rehama, Aftab
P : Bombay Talkies D : Najam Naqvi
M : Roshan
Family **
©

NAUBAHAR (1952)
Ashok Kumar, Nalini Jaywant, Sunalini Devi
P : New Premier Pics., D : Pt. Anand Kumar
Social ***
© - ; Media ; -

NAUGHTY BOY (1962)
Kishore Kumar, Kalpana, Om Prakash, Sunder
P : Shakti Films, D : Shakti Samanta
M : S.D. Burman
Comedy, good music *****
©

NAU DO GYARAH (1957)
Dev Anand, Kalpana Kartik, Jeevan, Shashikala
P : Navkeetan, D : Vijay Anand
M : S.D. Burman
Thriller ****
© Non exclusive

NAUJAWAN (1966)
Dara Singh, Nishi, Ajit, Randhawa, Veena
P : S.S. Films, D : Chand
M : G.S. Kohli
Action ***
©

NAUJAWAN (1951)
Prem Nath, Nalini Jaywant
P : Kardar D : Mahesh Kant
M : S.D. Burman
Love story, action **
© Sarathi

NAUKAR (C-1979)
Sanjeev Kumar, Jaya Bhaduri, Mehmood
P/D : Ismail Menon, M : R.D. Burman
Light comedy, good music ***
© Hiba (Shine Star ; Emperor)
(CCT-Multimedia)

NAUKAR BIWI KA (C-1983)
Dharmendra, Anita Raj, Raj Babbar, Reena Roy,
P : Nishi Kohli, D : Raj Kumar Kohli
M : Bappi Lahiri
Comedy,good music ****
© Video Link, Sunder (T-Series, Eskay)

NAUKARI (C-1981)
Rajesh Khanna, Raj Kapoor, Zaheera
P : R.S.J. Productions,
D : Hrishikesh Mukherjee, M : R.D. Burman
Social, comedy **
© Gold

NAUKARI (1954)
Kishore Kumar, Nirupa Roy, Balraj Sahni, Kanhaiyalal, Sheila Ramani
P : Bimal Roy Productions, D : Bimal Roy
M : Salil Chaudhary
comedy, social **
© Magnum (Shine Star, Pearls, Sunita ; T-Series)

NAULAKHA HAAR (1953)
Arvind Kumar, Meena Kumari, Nirupa Roy, Jeevan
P : *Ratandeep Pictures*,
D : B Shukla & H Bhatt M : Bhola Sreshtra
Family drama **
©

NAUNIHAAL (1967)
Sanjeev Kumar, Indrani Mukherji, Balraj Sahni
P : Mercury Productions, D : Raj Marbros
M : Madan Mohan
Social, good music ***
© Gold

NAUSHERWAN E ADIL (1957)
Raaj Kumar, Mala Sinha, Sohrab Modi,Naseem
P : Minerva, D : Sohrab Modi
M : C. Ramchandra
Historical, good music ****
© Excel, Capital

NAVJEEVAN
Ram Shukla, Hansa Wadkar
Social *
© Gold (N.E.;-)

NAVRANG (C-1959)
Mahipal, Sandhya, Agha, K. Date, Vandana
P : Raj Kamal, D : V. Shantaram
M : C. Ramchandra
Social, musical *****
©

NAVRATRI
Religious *
© - ; Eagle ; -

NAWAB SIRAZUDAULA (1967)
Bharat Bhushan, Kalpana, Johny Walker, Murad
P : Lok Bharti, D : Ramachandra Thakur
M : Madan Mohan
Historical **
©

NAWAB SAHIB (C-1978)
Parikshit Sahni, Tamanna, Om Prakash, Rehana Sultan
P : Satram Rohra, D : Rajinder Singh Bedi
Social *
© - ; Eagle ; -

NAXALITES (C-1980)
Mithun, Smita Patil, Jalal Agha, Nana Palsikar
P : K.A. Abbas, D : K.A. Abbas
M : Premn Dawan
Action, social **
© Bombino (N.E ; Eagle)

NAYA ANDAAZ (1956)
Kishore Kumar, Meena Kumari, Gope, Pran
P : K. Amarnath Productions,
D : K. Amarnath, M : O.P. Nayyar
Love story, good music ***
© Excel

NAYA BAKRA (C)
Amitabh, Reena Roy (Guests)
Social *
© (CCT-Multimedia)

NAYA DAUR (C-1978)
Rishi Kapoor, Bhavana Bhatt, Danny, Paintal, Farida Jalal
P/D : Mahesh Bhatt, M : R.D. Burman
Love story **
© Startrek ; Shine Star, TNT ; Heart
(CCT-Multimedia)

NAYA DAUR (1957)
Dilip Kumar, Vaijayantimala, Ajit, Johny Walker
P : B.R. Films, D : B.R. Chopra
M : O.P. Nayyar
Social, musical *****
© Non exclusive

NAYA DIN NAI RAAT (C-1974)
Sanjeev Kumar (7 roles), Jaya Bhaduri
P : N.P. Ali, D : A Bhim Singh
M : Laxmikant Pyarelal
Family ****
© Indus (T-Series ; Emperor)

NAYA GHAR (1953)
Geeta Bali, Shekhar, Begum Para, Jagdev, Leela Chitnis
P : *Kashyap Prod.*, D : *D.D. Kashyap*
M : Shanker Jaikishan
Social *
©

NAYA KADAM (C-1984)
Rajesh Khanna, Sridevi, Jaya Prada, Padmini Kolhapure
P : K. Raghvendra Rao,
D : K. Raghvendra Rao, M : Bappi Lahiri
Love story, social ***
© Gold

NAYA KADAM (1958)
Balraj Sahni, Sulochna, Lalita Pawar, Bhagwan
P : Gandhi & Choksi, D : S.P. Kalla
M : Shivram & Naryana
Social **
©

NAYA KANOON (1965)
Ashok Kumar, Vaijayantimala, Om Prakash, Bharat Bhushan, Nishi
P : Manchanda Productions, D : R.C. Talwar
M : Madan Mohan
Family drama *****
© Gold

NAYA NASHA (C-1973)
Ranjit, Nanda, Asit Sen, Manmohan Krishna
P : C.V.K. Shastry, D : Hari Dutt
M : Sapan Chakravorty
Love story, social **
© Non exclusive

NAYA PAISA (C-1958)
Johnny Walkar, Chand Usmani, Tun Tun
P : Super Pics D : Aspi
M : S. Manohar
Family, comedy **
©

NAYA RAASTA (C-1970)
Jeetendra, Asha Parekh, Balraj Sahni, Sujit Kumar
P : I.A. Nadiadwala, D : Khalid Akhtar
M : N.Dutta
Family drama ***
© Gold

NAYA SANSAR (1959)
Pradeep Kumar, Nanda, Jayshree
P : Shri Krishna Films, D : Nanabhai Bhatt
M : *Chitragupta*
Social, love story, good music **
©

NAYA SANSAR (1941)
Ashok Kumar, Renuka Devi, Mubarak, Shah Nawaz
P : Bombay Talkies, D : N.R. Acharya
M : Saraswati Devi
Family drama **
© Bombino (- ; Eagle)

NAYA ZAMANA (C-1971)
Dharmendra, Hema, Pran, Mehmood, Lalita Pawar
P : Pramod Chakravarty M : S.D. Burman
Social, love story, good music *****
© Gold

NAYA ZAMANA (1957)
Pradeep Kumar, Mala Sinha, Veena, Gope
P : *Link Films*, D : *Lekhraj Bhakri*
M : Kanu Ghosh
Love story **
©

NAYA ZAHER (C-1990)
Arjun
P : Pravin Thakkar D : Jyoti Sarup
M : Kalyanji Anandji
© B.R.S.; Media; -

NAYA KHOON (C-1989)
Govinda, Mandakini, Reeta Bhaduri, Saeed Jaffery, Gulshan Grover
P : Dhara Productions D : Rajat Rakshit
Family Drama, action **
©

NAYEE DUNIYA NAYE LOG (C-1973)
Reena Roy, Nadira, Danny
P : Nitin Films, D: B.R.Ishara
M : Sapan Jagmohan
© (CCT-Multimedia)

NAZARIA (1949)
Sajjan, Geeta Bali, David
P : M&T D : Murtaza Changezi
M : Bulo C. Rani
Love Story *
©

NAZNEEN (1951)
Nasir Khan, Madhubala, Jayant, Agha, Cuckoo
P : All India Pictures, D : N.K. Ziree
M : Ghulam Mohammed
Family drama **
©

NAZRANA (C-1987)
Rajesh Khanna, Sridevi, Smita Patil, Preeti Sapru
P : Filmovision, D : Ravi Tandon
M : Laxmikant Pyarelal
Love story ***
© Magnum (N.E. ; -)

NAZRANA (1961)
Raj Kapoor, Vaijayantimala, Agha, Usha Kiron
P : Venus Pictures, D : Sridhar M : Ravi
Love story, good music *****
© Video Link (T-Series ; Eagle ; Shalimar)

NAZRANA PYAR KA (C-1980)
Ashok Kumar, Sarika, Vijayendra
P/D : S.M. Sagar, M : Hemant Bhonsle
Love story *
© Suryabharti (- ; Eagle)

NEECHA NAGAR (1946)
Rafiq Anwar, Uma Anand, Rafi Peer, Kamini Kaushal
P : India Pics., D : Chetan Anand
M : Pt. Ravi Shankar
Social *****
© Prism (Shinestar ; -)

NEEL KAMAL (C-1968)
Raaj Kumar, Waheeda Rehman, Manoj Kumar, Mehmood
P : Kalpanalok, D : Ram Maheshwari, M : Ravi
Reincarnation love story, musical *****
© - ; (Shinestar ; Heart)

NEEL KAMAL (1947)
Raj Kapoor, Begum Para, Nazira, Madhubala
P : Oriental Pictures, D : Kidar Sharma
M : B.Vasudev
Social ***
© Present , Teisco (CCT-Multimedia)

NEEL MANI (1957)
Nalini Jaywant, Raaj Kumar, S.N. Tripathi, Prem Adeeb
P : Geeta Prod., D : Kundan Kumar
Mythological **
© - ; Rajkamal ; -

NEELA AKAASH (C-1965)
Dharmendra, Mala Sinha, Mehmood, Shashikala
P : Kiron Productions, D : Rajendra Bhatia
M : Madan Mohan
Love story, family ****
© Indus (N.E.;-)

NEELI ANKHEN (1962)
Ajit, Shakeela, Helen, Johny Walker, Raj Mehra
P : Society Pictures, D : Ved Mohan
M : Dattaram
Love story **
©

NEELIMA (C-1975)
Vinod Mehra, Zaheeda, Ranjeet, Sonia Sahni
P : Jaffar Hussain, D : Pushpraj
M : Shanker Jaikishan
Love story **
© - (T-Series ; Eagle)

NEEND HAMARI KHWAB TUMHARE (1966)
Shashi Kapoor, Nanda, Om Prakash, Nirupa Roy
P : Movie Movement, D : Shiv Sahni
M : Madan Mohan
Musical, love story ***
© Bombino (Rajkamal , Eagle)

NEEYAT (C-1980)
Jeetendra, Rekha, Shashi Kapoor, Rakesh , Roshan
P : Pradeep Sharma & Manoj K.T.
D : Anil Ganguly , M : Kalyanji Anandji
Love story ***
© Surya Bharati (- ; Eagle)

NEHLE PE DELHA (C-1976)
Sunil Dutt, Saira Bano, Vinod Khanna, Bindu
P : Sunil Dutt, D : Raj Khosla
M : R.D. Burman
Love story, action ****
© Shemaroo ; Media ; Emperor

NEKI AUR BADI (1949)
Kidar Sharma, Madhubala, Geeta Bali, Uma Dutt
P : Oriental Pictures, D : Kidar Sharma
M : Roshan
Family drama **
©

NEK DIL (1948)
Amrit, Begum Parvin, Pran, Nazar
P : Light House Prod. D : Bose.
Social **
©

NEK PARVEEN (C-1982)
Mala Sinha, Ramesh Dev, Bhavna Bhatt
P/D : S.M. Sagar, M : Iqbal Qureshi
Social **
© Suryabharti

NETAJI SUBHASH CHANDRA BOSE (1966)
Abhi Bhattacharya, Jayamala, Bipin Gupta, Ulhas
P : Adarshlok, D : Heman Gupta
M : Salil Chaudhary
Historical ***
© - ; Shinestar ; -

NEW DELHI (C-1988)
Jeetendra, Urvashi, Raza Murad
M : Shyam
Social, thriller ****
© Magnum (- ; Eagle)

NEW DELHI (1956)
Kishore Kumar, Vaijayantimala, Radha Krishan
P : Deluxe Films, D : Mohan Saigal
M : Shanker Jaikishan
Comedy, good music **
© Indus (T-Series ; Emperor)

NEW DELHI TIMES (C-1986)
Shashi Kapoor, Sharmila, Om Puri, A.K. Hangal
P : P.K. Tewari, D : Ramesh Sharma
M : Louis Banks
Social, offbeat ****
© Gold

NIAZ AUR NAMAZ (C-1977)
Zaheera, Parikshat Sahni, Roopesh Kumar
P : Raj Baweja D : A. Shamsher
M : Shamji Ghanshyam ji
Religious ***
© Indus ; T-Series ; Eagle

NIGAHEN (C-1989)
Sunny Deol, Sridevi, Anupam Kher, Gulshan Grover, Pran, Aruna Irani
P : Eastern Films D : Harmesh Malhotra
Sequel to Nagina ***
© Gold ; Media ; -

NIGHT CLUB (1958)
Ashok Kumar, Kamini Kaushal, Mubarak, Nishi, Gope
P : Verma Pics., D : Naresh Saigal
M : Madan Mohan
Action *
© - ; Solar, T-Series ; -

NIGHT IN LONDON (C-1967)
Mala Sinha, Biswajeet, Johny Walker, Helen
P : Kapur F., D : Brij
M : Laxmikant Pyarelal
Thriller, love story ***
© Sunder ; Paramount ; -

NIKAAH (C-1982)
Raj Babbar, Salma Agha, Deepak Parashar
P : B.R. Chopra, D : B.R. Chopra
M : Ravi
Social, love triangle, musical *****
© Shemaroo : Media ; Emperor

NILI (1950)
Dev Anand, Suraiya, Agha, Shyama, Cuckoo
P : Ranjit, D : Ratibhai Punatar
M : S. Malinder
Love story ***
©

NIRALA (1950)
Dev Anand, Madhubala, Yakub, Mumtaz Ali
P : M.T. Films, D : Devendra Mukherjee
M : C. Ramchandra
Love story **
© Ultra (Eagle ; -)

NIRDOSH (C-1973)
Vinod Mehra, Yogita Bali, Mehmood, Nazneen
P : H.N. Baria & Khaliq, D : S.M. Sagar
M : Laxmikant Pyarelal
Social, thriller **
© Teisco, Sunder (T-Series ; Shalimar)

NIRDOSH (1950)
Kuldip, Shyam, Rehana
P : Filmistan D : Najam Naqvi
M : Shyam Sunder
Family **
©

NIRDOSH (1940)
Mukesh, Nalini Jayant, Kanhaiyalal
P : National St. M : Ashok Ghosh
D : Virendra Desai
Family **
©

NIRMAAN (C-1974)
Navin Nischal, Anupama, Rehman, Bindu
P : Dinanath Shastri, D : Ravi Tandon,
M : Laxmikant Pyarelal
Social **
© Surya Bharati (- ; Eagle)

NIRMALA (1938)
Devika Rani, Ashok Kumar, Maya Devi, Kamata Prasad
P : Bombay Talkies, D : Franz Osten
M : Saraswati Devi
Social ***
© Gold

NIRMOHI (1952)
Nutan, Sajjan, Amarnath
P : Sheetal D : Brij Sharma
M : Madan Mohan
Family **
©

NISHAAN (C-1983)
Rajesh Khanna, Rekha, Jeetendra, Poonam, Amrish Puri, Jeevan,
D : Surendra Mohan, M : Rajesh Roshan
P : B.S. Shaad
Love story ****
© Gold

NISHAN (1965)
Sheikh Mukhtar, Sanjeev Kumar, Nazima, Helen
P : Basant, D : Aspi
M : Usha Khanna
Costume drama, action ****
©

NISHAN (1949)
Ranjan, Bhanumati
Family, love story *
© Ultra (Rajkamal ; -)

NISHANA (C- 1980)
Jeetendra, Poonam, Prem Chopra, Utpal Dutt
P : A.S.R. Anjaneyulu & M. Arjuna Raju
D : K. Raghavendra Rao
M : Laxmikant Pyarelal
Love story, action ***
© Present (Rajkamal ; Heart : Casino)

NISHANA (1950)
Ashok Kumar, Madhubala, Shyama, Geeta Bali
P : M.T. Films, D : Wajahat Mirza
M : Khurshid Anwar
Love story **
©

NISHANEBAZI (C-1989)
Sumeet Saigal, Shree Prada, Kader Khan
P : Devi Films D : V.N. Menon
Action ***
© Bombino

NISHANT (C-1975)
Girish Karnad, Smita Patil, Naseeruddin, Shabana Azmi, Anant Nag, Amrish Puri
P : Blaze Films, D : Shyam Benegal
M : Vanraj Bhatia
Social, offbeat ****
© Shemaroo ; Media ; Eskay

NOORIE (C-1979)
Farooq Sheikh, Poonam, Madan Puri, Iftekhar, Bharat Kapoor
P : Yash Chopra, D : Manmohan Krishna
M : Khayyam
Musical, tragic love story *****
© Shemaroo ; Media ; Emperor

NOOR JEHAN (C-1967)
Meena Kumari, Pradeep Kumar, Sheikh Mukhtar
P : Zenith Prod., D : M. Sadiq
M : Roshan
Historical, musical *
©

NOOR MAHAL (1934)
Chitra, Jagdeep, Sunder
Social *
© - ; T-Series ; Eagle

NOOR MAHAL (1954)
Shakila Daljeet, Kamal, Kum Kum, W.M. Khan
P : Shah Pics., D : N. Vakil
M : A.R. Qureshi
Fantasy *
© Bombino

NOOR-E-ELAHI (C-1976)
Sona, Jatin, Veena, Nazir Hussein
P : Bundelkhand Films D : Shaikh Nisar
M : Babloo O. Neeraj
Religious ***
© - ; Eagle ; -

NOOR-E-ISLAM (C-1978)
Yasmin, Talish, Majid, Begum Parvin
P : Hasan Lateef & M. D : S.M. Lateef
Religious ***
© Gold

NUMBRI AADMI (C-1991)
Mithun, Sangeeta, Kunal Goswami, Sonu Walia, Suresh Oberoi, Amrish Puri
P : Dimpy, D : Swaroop Kumar
Action **
© Baba (Media, Arvind)

NYAY ANYAY (C-1990)
Jeetendra, Jaya Prada, Sumeet Saigal, Anupam Kher
Action, social **
© Gold

OH BEWAFA (C-1980)
Anil Dhawan, Yogita Bali, Rajendra Kumar,
P : Harish Tak, Kailash Tak
D : Sawan Kumar
M : Usha Khanna
Love story, good music ***
© Gold

O JANE WAFA (1948)
Trilok Kapoor, Geeta Desai
P : Nava Hind D : S. Sardesai
M : A.H. Muradabadi
Social **
©

OH TERA KYA KEHNA (1959)
Mehmood, Chitra, Helen, Bhagwan
P : Young Technicians D : K. Pervez
Comedy, love story ***
© Bombino (- : Eagle)

OONCHE LOG (C-1985)
Rajesh Khanna, Salma Agha, Danny, Feroz Khan
P : Dynamo Enterprises D : Brij
M : R.D. Burman
Family, love story **
© Bombino (GVP ; Eagle)

OONCHEY LOG (1965)
Ashok Kumar, Raaj Kumar, K.R. Vijaya, Feeroz Khan
P : Chitra Kala D : Phani Majumdar
M : Chitragupta
Family drama, thriller, good music *****
© Bombino (N.E. ; Eagle)

OONCHI HAVELI (1955)
Karan Dewan, Nirupa Roy, Bhagwan
P : Sharad Production D : Dhirubhai Desai
M : Shivram
Social ***
©

OONCH NEECH BEECH (C-1989)
Sanjeev Kumar, Shabana, Shashi Kapoor, Smita Patil
P : J.V. Films Corporaton D : Jagdish Verma
M : Laxmikant Pyarelal
Family drama **
© Network ; Media : Emperor

OOPARWALA JANE (C-1977)
Vinod Mehra, Rehana Sultana, Laxmi Chhaya
P : K.B. Films D : Naresh Saigal
M : Laxmikant Pyarelal
Love story **
© Gold (N.E. ; -)

OOS RAAT KE BAAD
Sanjeev Kumar, Tanuja
© Excel

OOT PATANG (1955)
Agha, Usha Kiron, Maruti
P : G.M. Production D : Chandulal Shah
M : Vinod
Family drama, comedy **
©

OPERA HOUSE (1963)
Ajit, Saroja Devi, K.N. Singh
P : Pushpa Pictures D : P.L. Santosh
M : Chitragupta
Action ***
©

OMAR KHAIYYAM (1946)
K.L. Saigal, Suraiya, Wasti, Benjamin, Shakir
P : Murari Pichures . D : Mohan Sinha
M : Iqbal Mohammad
Historical, musical ***
©

Don't Go Cheap
It May Prove Costly
To Your Eyes &
VCR Heads
Take Home
Original Cassettes
Only

PAANCH DUSHMAN (C-1973)
Manu Narang, Pran, Vinod Khanna, Prem Chopra
P : Manu Narang, D : Manu Narang
M : R.D. Burman
Action *
©

PAANCH FAULADI (C-1989)
Raj Babbar, Anita Raj, Salma Agha, Javed Khan, Amjad
P : I.N. Films, M : Uttam Jagdish
Action ***
© Bombino

PAANCH KHILADI (C-1989)
Jambuwantrao Dhote, Heena Kauser, Pradan
Political *
© Teisco

PAANCH PAAPI (C-1989)
Chunkey Pandey, Kimi Katkar, Hemant Birje, Danny
P : Juthika Mitra, D : Shibu Mitra
M : Bappi Lahiri
Action, social ***
© Gold

PAANCH QAIDI (C-1981)
Mahendra Sandhu, Sarika, Amjad Khan, Vijayendra
P : Vikas Veena Sharma, D : Shibu Mitra
M : Bappi Lahiri
Action, thriller **
© Gold

PAANCH RATAN (1965)
Randhawa, Pravin Chaudhary
Action **
© Magnum (Shinestar, T-Series ; -)

PAAP AUR PUNYA (C-1974)
Shashi Kapoor, Sharmila (d.role), Ajit, Aruna Irani, Asrani, Achala Sachdev
P : Shyam Kumar Shivdasani, D : Prayagaraj
M : Kalyanji Anandji
Love story ***
© Gold

PAAP KA ANT (C-1989)
Govinda, Hema, Mithun, Rajesh Khanna
P : B.M.B. Associates D : Vijay Reddy
M : Bappi Lahiri
Action ***
© Magnum

PAAP KI AANDHI (C-1990)
Dharmendra, Aditya, Amrita, Farha
P : Ramesh Gwalani D : Mehul Anand
M : Laxmikant Pyarelal
© B.R.S. ; Media ; Arvind

PAAP KI DUNIYA (C-1989)
Sunny Deol, Neelam, Chunkey Pandey, Rubina, Pran, Shakti Kapoor, Danny
P : Pahlaj Nihalani, D : Shibu Mitra
M : Bappi Lahiri
Action ****
© Gold

PAAP KI SAZA (C-1989)
Hemant Birje, Upasana, Bharat Kapoor
P : Pooja Mones D : K. Thyagarajan
Action *
© San ; T-Series ; - (CCT-Multimedia)

PAAP KO JALA KAR RAAKH KAR DOONGA (C-1988)
Dharmendra, Govinda, Farha, Anita Raj
P : Rambabu
Action ***
© Indus (GVP ; Emperor)

PAAPI SANSAR (C-1985)
Sadhana Singh, Surendra Pal, Sushant Raj
P/D : Pravin Kumar M : Madan Chander
Family *
© - ; - : Eagle

PAAR (C-1985)
Nasiruddin, Shabana Azmi, Om Puri, Utpal Dutt
P : Swapan Sarkar, D : Gautam Ghosh
M : Gautam Ghosh
Social, offbeat ****
©

PACHHTAWA (C-1980)
Ravi Khushal, Sunita Singh, Surjit Kumar, Jayshree T.
Family drama *
© Teisco

PADMINI (1948)
Ashok Kumar, Mumtaz Shanti, Maya Devi, Mumtaz Ali,
P : Punjab Film Corporation
D : Dawood Chand , M : Gulam Haider
Historical **
©

PADOSI (C-1971)
Prithviraj Kapoor, Rehana Sultana, Dilip Raj, Rajshree T., Dhumal
P : Jagdish Pant, D : Jagdish Raj
M : Ravi
Social ****
© Bombino (N.E. ; Eagle)

PADOSI (1941)
Mazhar Khan, Jagirdar, Aneer Khatoon, Mutiya
P : Prabhat, D : V. Shantaram
M : Master Krishnarao
Social ****
©

PADOSAN (C-1968)
Sunil Dutt, Saira Bano, Mehmood, Kishore Kumar, Keshto Mukherji
P : Mehmood Productions, D : Jyoti Swaroop
M : R.D. Burman
Comedy, musical *****
© Gold

PAGAL (1940)
Prithviraj, Madhuri, Sunalini Devi, Khatoon
P : Ranjit, D : A.R. Kardar
M : K.Chand Prakash
Social ***
©

PAGLA KAHIN KA (C-1970)
Shammi Kapoor, Asha Parekh, Prem Chopra
P : Ajit Chakravorty, D : Shakti Samanta
M : Shanker Jaikishan
Love story, good music ***
© Gold

PAGLI (C-1974)
Rakesh Roshan, Rakhee, Bindu, Ranjeet
P : Yusuf Hussain, D : C.P. Dixit
M : Laxmikant Pyarelal
Family drama *
© Gold (Capital ; -)

PAHELI (C-1977)
Satyajeet, Nameeta Chandra, A.K. Hangal, Poornima
P : Tarachand Barjatya, D : Prashant Nanda
M : Ravindra Jain
Family drama **
© Ultra (- : Eskay)

PAHUNCHE HUWE LOG (C-1986)
Hashmat Khan, Zohra, Amjad Khan, Shafi Inamdar
P : Nazim & Kazim, D : Johny Walker
M : Kalyanji Anandji
Action **
©

PAIGHAM (C-1983)
Rakesh Roshan, Sarika, Amjad
Social, action
© Bombino

PAIGHAM (1959)
Dilip Kumar, Vaijayantimala, Raaj Kumar, B. Saroja Devi, Johny Walker
P : Gemini, D : S.S. Vasan
M : C. Ramchandra
Social, family, good music *****
© Ultra (Rajkamal ; Eskay)

PAINTER BABU (C-1983)
Rajeev Goswami, Meenakshi, Neelima
P : Manoj Kumar, D : Ashok
M : Uttam Jagdish
Love story **
© Indus (T-Series ; Emperor)

PAISA (1957)
Prithviraj, Uzra Mumtaz, Pushpa, Ravindra Kapoor
P : Prithvi Th., D : Prithviraj Kapoor
M : Ram Ganguly
Social ***
©

PAISA HI PAISA (1956)
Kishore Kumar, Shakila, Mala Sinha, Radakrishan
P : Mehmood Prod., D : Mehrish
M : Anil Biswas
Social, comedy ***
© Gold

PAISA YA PYAR (C-1969)
Biswajeet, Mala Sinha, Tanuja, Ashok Kumar
P : Gemini, D : Javar Sitaraman
M : Ravi
Social, good music ***
© Indus (T-Series ; -)

PAISA YEH PAISA (C-1985)
Jackie Shroff, Meenakshi, Nutan, Amrish Puri
P : Ashok Khanna, D : Sohanlal Kanwar
M : Usha Khanna
Action, love story ***
© Elite : Rajkamal , - (CCT-Multimedia)

PAISE KI GUDIYA (C-1974)
Navin Nischal, Saira Bano, Ashok Kumar
P : M.A. Siddique, D : Brij
M : Laxmikant Pyarelal
Family drama **
© Non exclusive

PAKEEZA (C-1971)
Raaj Kumar, Meena Kumari, Ashok Kumar, Veena
P/D : Kamal Amrohi,
M : Ghulam Mohammad
Social, love story, musical *****
© Video Link ; Eagle ; Eagle ; Shalimar (CCT-Multimedia)

PAKHANDEE (C-1983)
Shashi Kapoor, Sanjeev, Zeenat, Asha Parekh
P: R. S. D. Combine D: Sameer Ganguly
M : Laxmikant Pyarelal
Family, action ***
© Gold

PAL DO PAL KA SATH (C-1978)
Shekhar Kapoor, Rama Vij, Asit Sen, Asrani
P : Kaveri Films, D : B.R. Ishara
M : Shyam Sagar
Love story *
©

PALEY KHAN (C-1986)
Jackie Shroff, Poonam, Farha, Shakti Kapoor
P : Shakti Samanta, D : Ashim Samanta
M : R.D. Burman
Action, historical ***
© Indus ; T-Series ; -

PALKI (C-1967)
Rajendra Kumar, Waheeda Rehman, Johny Walker, Rehman
P : Poonam Pictures,
D : S.U. Sunny & Mahesh Koul M : Naushad
Social, musical ****
© Present ; Rajkamal ; Heart

PALKON KI CHHAON MEIN (C-1977)
Rajesh Khanna, Hema, Asrani, Farida Jalal
P : Nariman Baria & A. Khalia, D : Meraj
M : Laxmikant Pyarelal
Family drama **
© Indus (T-Series ; Eagle)

PAMPOSH (1954)
Mogli, Siddiq, Chellah, B. Billimoria, Shashikala
P : F. of India, D : Raja Nene
M : Mohan Lal Aima Mendoza
Social **
©

PANCHAYAT (1958)
Raaj Kumar, Pandari Bai, Shyama, Kanhaiyalal
P : Tasveeristan, D : Lekhraj Bhakri
M : Iqbal Qureshi
Family drama, social ***
© Indus (T-Series ; Eagle)

PANCHWIN MANZIL (C-1983)
Raj Babbar, Zarina Wahab, Shoma Anand
P : Rajbans Singh & Lalita S. Agarwal,
D : Jagdish Sidhana
M : Usha Khanna
Murder mystery ***
© Gold

PANCHVATI (C-1986)
Suresh Oberoi, Deepti Naval, Jatin
P : Shobha Doctor, D : Basu Bhattacharya
Social, offbeat ***
© Excel

PANDIT AUR PATHAN (C-1977)
Joginder, Kiran Kumar, Asha Sachdev, Mehmood
P/D : Joginder, M : Sonik Omi
Action, social *
© Gold (Rajkamal , -)

PAPI (C-1977)
Sunil Dutt, Zeenat, Sanjeev Kumar, O.P. Ralhan
P/D : O.P. Ralhan, M : Bappi Lahiri
Action, thriller ***
© Sarathi ; Paramount ; Heart

PAPI (1953)
Raj Kapoor, Nargis, Maruti, Dulari
P : Ranjit, D : Chandulal Shah
M : S. Mohinder
Social ***
© (CCT-Multimedia)

PAPI PET KA SAWAL HAI (C-1984)
Rajesh Khanna, Jaya Prada, Shatrughan, Rati Agnihotri, Tina Munim
P/D : Sohanlal Kanwar
M : Shanker Jaikishan
Social **
© Video Link (Eagle, Shinestar, Pearls ; Eskay) (CCT-Multimedia)

PARAI AAG (1948)
Ulhas, Madhubala, Munawar Sultana, Sheri
P : Great India Pictures, D : Najam Naqvi
M : Gulam Mohammad
Family drama **
©

PARAKH (1960)
Sadhana, Vasant Choudhary, Nishi, Motilal
P : Bimal Roy Productions, D : Bimal Roy
M : Salil Chaudhary
Social, musical *****
© Magnum (Super, Shine Star, Pearls ; Sunita ; T-Series)

PARAKH (1944)
Mehtab, Balwant Singh, Shah Nawaj, Yakub
P : Central Studios, D : Sohrab Modi
M : Khurshid Anwar & Saraswati Devi
Social **
©

PARAM DHARAM (C-1987)
Mithun, Mandakini, Moushmi, Amrish Puri
P : Dimpy, D : Swaroop Kumar
M : Bappi Lahiri
Action ***
© Magnum

PARAS (C-1971)
Sanjeev Kumar, Rakhee, Shatrughan, Mehmood, Farida Jalal
P : N.N. Sippy, D : C.P. Dixit
M : Kalyanji Anandji
Family drama, social, comedy ****
© Gold

PARAS (1949)
Rehman, Kamini Kaushal, Madhubala, Sapru
P : All India Pictures, D : Anant Thakur
M : Gulam Mohammad
Love story ***
©

PARASMANI (C-1963)
Mahipal, Geetanjali, Helen, Maruti
P : Movieland, D : Babubhai Mistry
M : Laxmikant Pyarelal
Musical, fantasy *****
© Ultra (TNT, Eagle , Eskay)

PARAYA DHAN (C-1971)
Rakesh Roshan, Hema, Balraj Sahni, Ajit, Rakhee
P/D : Rajendra Bhatia, M : R.D. Burman
Family drama ****
© Indus (T-Series , Electro)

PARAYA GHAR (C-1989)
Rishi Kapoor, JayaPrada, Raj Babbar, Madhuri, Sachin
P : Waris Pictures D : Kalpatru
Family Drama ***
© Bombino

PAROMA (C-1987)
Rakhee, Anil Chatterji, Mukul Sharma, Sadhana Singh,
P : Nirmal Kumar, D : Aparna Sen
Social,feminist, offbeat ****
© Gold

PARBAT (1952)
Premnath, Nutan, K.N. Singh, Shobna Samarth
P : Varma Films, D : O.P. Datta
M : Shanker Jaikishan
Family drama **
© Non exclusive

PARBAT KE US PAAR (C-1988)
Abhinav Chaturvedi, Lubna, Bharat Kapoor
D : Raman Kumar
Love story **
© Indus

PARBAT PE APNA DERA (1945)
Ulhas, Vanmala, Madan Mohan, Kamal
P : Rajkamal D : V. Shantaram
M : Vasant Desai
Family **
©

PARCHHAIN (1952)
V. Shantaram, Jayshree, Lalita Pawar, Wasti, Sandhya
P : Rajkamal, D : V. Shantaram
M : C. Ramchandra
Social ***
©

PARCHHAIYAN (C-1972)
Vinod Khanna, Reshma, Bindu, Sujit Kumar
P : Zaidi & Azad, D : Sharam Kumar Chand
M : R.D. Burman
Family drama, action *
© Gold (N.E. ; -)

PARDES (1950)
Rehman, Madhubala, Karan Diwan, Jayant
P : All India Pictures, D : M. Sadiq
M : Ghulam Mohammed
Social drama **
© Gold

PARDESI (C-1970)
Biswajeet, Mumtaz, Sujit Kumar,
Kanan Kaushal
P/D : Kundan Kumar, M : Chitragupta
Family drama, love story **
© Indus ; T-Series ; Emperor

PARDESI (1957)
Nargis, Oleg, Balraj Sahni, Jairaj, Prithviraj, David
P : Naya Sansar, D : K.A. Abbas/V.M. Pronin
M : Anil Biswas
Historical ***
© Sarathi ; Media ; -

PARDEY KE PEECHHEY (C-1971)
Vinod Mehra, Yogita Bali
P : Eagle Films,
Suspense, thriller ***
© Indus (Media ; Eagle ; -) (CCT-Multimedia)

PAREEKSHA (1963)
Gemini Ganesh, B. Saroja Devi, Anjali Devi
P : Cine Links, D : Yoganand
Costume drama **
©

PARICHAY (C-1972)
Jeetendra, Jaya Bhaduri, Sanjeev Kumar,
Asrani, Pran
P : V.K. Sobti, D : Gulzar M : R.D. Burman
Family drama, musical *****
© Gold

PARINAY (C-1974)
Romesh Sharma, Shabana Azmi, Dinesh Thakur
P : Samantar Chitra, D : Kantilal Rathod
M : Jaidev
Love story **
©

PARINDA (C-1989)
Anil Kapoor, Madhuri, Jackie, Nana Patekar
P : Vinod Chopra Production D : Vinod Chopra
Social, action *****
© Shemaroo ; Media ; Emperor

PARINEETA (1953)
Ashok Kumar, Meena Kumari, Nazir Hussein
P : Ashok Kumar Productions, D : Bimal Roy
M : Arun Kumar
Social, love story ****
© Gold (N.E. ; -)

PARISTAN (1944)
Pahari Sanyal, Anjali Devi, Sunalini Devi,
Kamal Zamindar
P : Acharya Arts, D : Mahesh Koul
M : Minoo Majumdar
Fantasy ***
©

PARISTAN
Ranjan, Shakila, Agha
Love story, constume **
© - ; Rajkamal ; -

PARIVAAR (C-1987)
Mithun, Meenakshi, Shakti Kapoor, Aruna Irani
P : V. Lakshman, D : Shashilal Nair
M : Laxmikant Pyarelal
Family, action ***
© Magnum (N.E. ; - ; T-Series)

PARIVAAR (C-1967)
Jeetendra, Nanda, Om Prakash
P : K.P. K. Movies, D : K.P. Kashyap
M : Kalyanji Anandji
Family drama, good music *****
© Non exclusive

PARTNER (C-1982)
Kanwaljeet, Deepti Naval, Pran, Shakti
Kapoor
P/D : Anil Tejani, M : Vijay Singh
Love story, action **
©

PARTY (C-1984)
Rohini Hattangadi, Manohar Singh, Vijaya
Mehta, Soni Razdan,
P : NFDC, D : Govind Nihlani
M : Vanraj Bhatia
Social, offbeat ***
©

PARVARISH (C-1977)
Amitabh, Vinod Khanna, Neetu Singh,
Shabana, Shammi Kapoor,Amjad Khan,
Kader Khan
P : A.A. Nadiadwala, D : Manmohan Desai
M : Laxmikant Pyarelal
Action, family ****
© Shemaroo ; Media ; Emperor

PARVARISH (1958)
Raj Kapoor, Mala Sinha, Mehmood, Lalita
Pawar
P : Roopkala Pictures, D : S. Bannerjee
M : Dattaram
Family, social *****
© Shemaroo (CCT-Multimedia)

PARVEEN (1957)
Rehman, Chitra, Mehmood, Tun Tun, Akbar
Jehan
P : Desai Films, D : N. Vakil
M : A.R. Qureshi
Family drama *
©

PARWANA (C-1971)
Amitabh, Navin Nischal, Yogita Bali, Om Prakash
P : R.L. Suri & Jai Pawar, D : Jyoti Swaroop
M : Madan Mohan
Thriller, love triangle ***
©T-series

PARWANA (1947)
K.L. Saigal, Suraiya, K.N. Singh, Najma
P : Jeet Productions, D : J.K. Nanda
M : Khurshid Anwar
Family drama **
© Gold (N.E. ; -) (CCT-Multimedia)

PASAND APNI APNI (C-1983)
Mithun, Rati, Utpal Dutt, Javed Khan
P/D : Basu Chatterji, M : Bappi Lahiri
Love story, comedy ***
©

PASAND APNI APNI (C-1971)
Samir Khan, Simi Garewal, Ajit
P : Brij Katyal & David Jeffenes, D : Brij Katyal
M : Usha Khanna
Family drama **
© Indus (T-Series ; Eagle) (CCT-Multimedia)

PASSPORT (1961)
Pradeep Kumar, Madhubala, K.N. Singh,
Mehmood
P : Nutan Films, D : Pramod Chakravorty
M : Kalyanji Anandji
Family drama **
© Ultra (- ; Eskay)

PATAAL BHAIRAVI (C-1985)
Jeetendra, Jaya Prada, Pran, Amjad Khan
P : G. Hanumantha Rao, D : K. Bapaiah
M : Bappi Lahiri
Costume drama **
© Present (Eagle, Shinestar, Pearls ; Heart)

PATAAL NAGRI (1963)
Chitra, Azad, B. M. Vyas
Fantasy, action **
© - . - ; Eagle

PATANG (1960)
Rajendra Kumar, Mala Sinha, Om Prakash
P : Asiatic Productions, D : Hargovind &
Suraj Prakash, M:Chitragupta
Love story ***
© Video Link (T-Series ; Eagle)

PATANGA (C-1971)
Shashi Kapoor, Vimmi, Ajit, Rajendranath
P : Kedar Kapoor & R.S. Sharma, D : Kedar
Kapoor
M : Shanker Jaikishan
Family drama ***
© Video Palace (TNT, Eagle ; Emperor)

PATANGA (1949)
Shyam, Nigar Sultana, Yakub, Gope, Cuckoo
P : Varma Films, D: H.S. Rawail
M : C. Ramchandra
Love story **
© Teisco

PATI PATNI (1966)
Sanjeev Kumar, Nanda, Mumtaz, Mehmood
P : Mumtaz Films, D : S.A. Akbar
M : R.D. Burman
Family drama, comedy ***
© Gold

PATI PATNI AUR TAWAIF (C-1990)
Mithun, Farha, Salma
P/D : Raj Kumar KohaliM : Ravindra Jain
Social **
© - , T-Series ; -

PATI PATNI AUR WOH (C-1980)
Sanjeev Kumar, Vidya Sinha, Ranjeeta, Asrani
P : B.R. Chopra, D : B.R. Chopra
M : Ravindra Jain
Comedy ****
© Shemaroo ; Media ; Emperor

PATI PARMESHWAR (C-1989)
Shekhar Suman, Dimple, Amla
P : R.K. Nayyar D : Madan Joshi
M : Laxmikant Pyarelal
Family drama **
© T-Series

PATITA (C-1980)
Mithun, Shoma Anand, Raj Kiran, Vikram
P : Mukul Roy, Ranjeet Roy, D : I.V. Sasi
M : Bappi Lahiri
Family drama **
© Gold

PATITA (1953)
Dev Anand, Usha Kiron, Agha, Lalita Pawar, Shivraj
P : Mars & Movies, D : Amiya Chakraborty
M : Shanker Jaikishan
Social ****
© Startrek (Shine Star, TNT ; Shalimar) (CCT-Multimedia)

PATRANI (1956)
Vaijayantimala, Pradeep Kumar, Om Prakash, Shashikala
P : Prakash, D : Vijay Bhatt
M : Shanker Jaikishan
Costume drama **
© Sarathi

PATTHAR (C-1985)
Om Puri, Anuradha Patel, Huma, Deepika
P/D : Deepak Bahri, M : Raam Laxman
Social, thriller ***
© Gold (Rajkamal ; -)

PATTHAR AUR PAYAL (C-1974)
Dharmendra, Hema, Vinod Khanna, Ajit, Jayshree
P : K.P. Singh & N.P. Singh, D : Harmesh Malhotra
M : Kalyanji Anandji
Action, social ***
© Gold

PATTHAR DIL (C-1985)
Jainendra, Padmini, Kimi Katkar, Shakti Kapoor
P : Surendra Mohan, D : Surendra Mohan
M : Laxmikant Pyarelal
Action, thriller **
© Video Plaza (Eagle ; Eagle)

PATHAR KE INSAAN (C-1990)
Vinod Khanna, Sridevi, Jackie, Poonam Dillon
Action **
© - ; T-Series ; -

PATTHAR KE PHOOL (C-1990)
Salman Khan, Raveena Tandon, Vinod Mehra
P : G.P. Sippy Film D : Anant Balani
M : Raam Laxman
Romantic, musical **
© Ultra (Shinestar ; -)

PATTHAR KE SANAM (C-1967)
Manoj Kumar, Waheeda Rehman, Mumtaz, Pran, Mehmood
P : A.G. Film, D : Raja Nawathe
M : Laxmikant Pyarelal
Love triangle, musical *****
© Shemaroo ; Media ; Emperor

PATTHAR KI LAKEER (C-1982)
Deepak Parashar, Sarika, Ashok Kumar, Suresh Oberoi
P : Din Dayal Sharma, D : Din Dayal Sharma
M : Usha Khanna
Love story **
© Bombino (N.E. ; Eagle)

PATTHAR SE TAKKAR (C-1980)
Sanjeev Kumar, Neeta Mehta, Jeevan, Pran
P/D : Gulab Mehta, M : Laxmikant Pyarelal
Action, love story **
© Video Palace (N.E. ; -) (CCT-Multimedia)

PATTON KI BAAZI (C-1986)
Rajan Sippy, Khushboo, Bharat Kapoor
P : Amarlal P. Chhabria, D : Ram Govind
M : Anup Jalota
Action, thriller **
© Bombino (Rajkamal ; Eagle)

PAVITRA PAPI (C-1970)
Ajay (Parikshit) Sahni, Tanuja, Balraj Sahni, I.S. Johar
P : Rajendra Bhatia, D : Rajendra Bhatia
M : Prem Dhavan
Family drama, emotional ***
© Indus (N.E. ; -)

PAYAL (1957)
Padmini, Sunil Dutt, Baby Naaz, Ragini, Agha
P : Madras Talkies, D : Joseph Taliath
M : Hemant Kumar
Social **
©

PAYAL KI JHANKAR (C-1980)
Komal Mahuvakar, Alankar, Shyama, Surinder Kaur, Veena
P : Tarachand Barjatya, D : Satyen Bose
M : Raj Kamal
Love story, good music *
© Ultra

PAYAL KI JHANKAR (C-1968)
Kishore Kumar, Rajshree (South), Jyotilaxmi, Dhumal
P : Filmistan, D : M.V. Raman
M : C. Ramchandra
Love story ***
© Ultra ; TNT ; Eskay

PAYAME HAQ (1939)
Anil Kumar, Noorjahan, Anwari, Ashiq Hussein, Ansuya
P : Vishnu, D : Dhirubhai Desai
Action *
©

PAYING GUEST (1957)
Dev Anand, Nutan, Yakub, Jagirdar, Sajjan
P : Filmistan, D : Subodh Mukherjee
M : S.D. Burman
Love story, good music ****
© Ultra

PEDRO (1960)
Azad, Chitra, Pedro (monkey)
P/D : Akkoo Prods M : Bulo C. Rani
Action ***
© - ; - ; Eagle

PEECHHA KAROO (C-1988)
Farooq Shaikh, Roma Manik, Ravi Baswani
D : Pankaj Parashar, M : Anand Milind
Comedy ***
© Magnum (- ; Eagle)

PEHCHAAN (C-1970)
Manoj Kumar, Babita, Sailesh Kumar, Balraj Sahni
P : Sohanlal Kanwar, D : Sohanlal Kanwar
M : Shanker Jaikishan
Light romantic, musical *****
© Sarathi, Video Link (Eagle, Shinestar, Pearls ; Eskay) (CCT-Multimedia)

PEHLA KADAM (C-1981)
Pratap Sharma, Swapna
P/D : Kidar Sharma M : Suchal Bhalkar
Social **
©

PEHLE AAP (1944)
Shamim, Wasti, Anwar Hussein, Jeevan, Dixit
P/D : Kardar, M : Naushad
Comedy ***
©

PEHLI AURAT PEHLA MARD (C-1990)
Fantasy, (A) *
© - ; Shinestar ; Eagle

PEHLI JHALAK (1954)
Kishore Kumar, Vaijayantimala, Pran
P : Jagat Pictures, D : M.V. Raman
M : C. Ramchandra
Love story ****
© Startrek (Shine Star ; Heart)

PEHLI RAAT (1959)
Nimmi, Sohrab Modi, Nanda, Sudesh Kumar, Lalita Pawar
P : Pushpa Pictures, D : P.L. Santoshi
M : Ravi
Family drama **
©

PEHLI RAAT
Adult, dubbed *
© Present ; - ; Heart

PEHLI SHADI (1953)
Bharat Bhushan, Nargis, Motilal, Gope
P : Krishan Movies, D : Ram Daryani
M : Robin Chatterji
Love story ***
©

PESTONJEE (C-1988)
Naseeruddin Shah, Shabana Azmi, Anupam Kher
P : NFDC, D : Vijaya Mehta
M : Vanraj Bhatia
Social, offbeat ***
© Startrek

PET PYAR AUR PAAP (C-1984)
Raj Babbar, Smita Patil, Tanjua, Aruna Irani
P : Mrs G. Lalitha, D : Durai
M : Bappi Lahiri
Social **
© Startrek ; Solar ; -

PHAANSI (C-1978)
Shashi Kapoor, Sulakshana Pandit, Ranjit, Pran
P/D : Harmesh Malhotra.
M : Laxmikant Pyarelal
Action, thriller ****
© - ; Prime ; -

PHANSI KA PHANDA (C-1990)
Nana Patekar, Mohan Gokhale, Padma Khanna, Bindu
P : Hiralal M : Shah, D : Raj Dutt
M : Vishwanath More
Thriller, social **
© T-Series (- ; - ; Shalimar)

PHAANSI KE BAAD (C-1985)
Shatrughan, Hema, Amrish Puri
P/D : Harmesh Malhotra, M : Annu Malik
Action, thriller ***
© -; Prime ; -

PHANDA (C-1980)
Rakesh Pandey, Nazneen, Bindu
Action *
© Present ; Rajkamal ; -

PHAGUN (C-1973)
Dharmendra, Waheeda Rehman, Jaya Bhaduri, Vijay Arora
P/D : Rajendra Singh Bedi, M : S.D. Burman
Family drama ***
© Startrek ; Media ;-

PHAGUN (1958)
Bharat Bhushan, Madhubala, Jeevan, Dhumal
P : Mitra Productions, D : Bibhuti Mitra
M : O.P. Nayyar
Musical, love story *****
© Non exclusive

PHANDE BAAZ (C-1978)
Dharmendra, Moushmi, Prem Chopra
P : Surjit Ahuja, D : Samir Ganguly
M : R.D. Burman
Action, comedy ***
© Hiba (Shinestar ; Emperor)

PHIR AAYEE BARSAT (C-1985)
Javed Khan, Anuradha Patel, Ashok Kumar
P : Shailendra, Mr. Badruden,
D : Jaiprakash K, Vinayak M : Kuldip Singh
Love story **
© Gold (T-Series ; - ; Shalimar)

PHIR BHI (C-1971)
Pratap Sharma, Urmila Bhatt, Bimbi, Neenal Mehta
P/D : Shivendra Sinha, M : Raghunath Sheth
Social, offbeat ***
© Non exclusive

PHIR JANAM LENGE HUM (C-1977)
Adil Aman, Bhavana Bhatt, Amjad Khan
P : Tahir Hussain, D : Mehul Kumar
M : Bappi Lahiri
Love story *
©

PHIR KAB MILOGI (C-1974)
Dilip Kumar, Biswajit, Mala Sinha, David
P : Hari Mehra, D : Hrishikesh Mukherjee
M : R.D. Burman
Love story, action **
© Teisco

PHIR MILENGE (1942)
Sardar Akhter, Sadiq Ali, Meena, K.N. Singh
P : Minerva, D : Sohrab Modi
M : Mir Sahib
Social **
©

PHIR SUBAH HOGI (1958)
Raj Kapoor, Mala Sinha, Rehman, Leela Chitnis
P : Parijat Pictures, D : Ramesh Saigal
M : Khayyam
Social, musical ****
© Video Plaza ; Shinestar ; Heart

PHIR WAHI RAAT (C-1980)
Rajesh Khanna, Kim, Danny, Shashikala, A.K. Hangal
P : N.N. Sippy, D : Danny M : R.D. Burman
Suspense, murder mystery **
© Gold

PHIR WOHI DIL LAYA HOON (C-1963)
Joy Mukherji, Asha Parekh, Pran, Rajendra Nath
P : Nasir Hussain Films, D : Nasir Hussain
M : O.P. Nayyar
Musical, love story *****
© Prism (GVP ; Electrolab)

PHOOL (1945)
Veena, Sitara, Suraiya, Prithviraj, Yakub
P : Famous F., D : K Asif
M : Gulam Haider
Social **
© Gold

PHOOL AUR INSAAN (C-1976)
Abhijeet, Adil, Vijayeta
P : Mr Arsh Dalawari, D : Kartar Singh
M : Surinder Kohli
Social *
© Gold (Rajkamal ; -)

PHOOL AUR PATHAR (C-1966)
Meena Kumar, Dharmendra, Shashikala Lalita Pawar
P : Rathan Prod., D : O.P. Rathan
M : Ravi
Social, action *****
© Sarathi ; Solar ; Heart

PHOOL BANE ANGAAREY (C-1991)
Rekha, Rajnikant, Prem Chopra, Charan Raj
P/D : K.C. Bokadia M : Bappi Lahiri
Social, action ****
© Ultra (Shinestar ; -)

PHOOL BANE ANGARE (1963)
Raaj Kumar, Mala Sinha, Johny Walker
P : Asiatic Art Productions, D : Suraj Prakash
M : Kalyanji Anandji
Family drama, war background ***
© Video Link (T-Series ; Eagle)

PHOOL KHILE HAIN GULSHAN GULSHAN (C-1978)
Ashok Kumar, Rishi Kapoor, Moushmi Chatterjee, Amjad Khan
P : Surinder Kapoor, D : Sikander Kapoor
M : Laxmikant Pyarelal
Social **
© Shemaroo ; Media ; Emperor

PHOOLON KE HAAR (1951)
Nasir Khan, Geeta Bali, Hiralal, Nigar Sultana
P : Shrikant, D : G.P. Pawar
Love story **
©

PHOOLON KI SEJ (1964)
Ashok Kumar, Vaijayantimala, Manoj Kumar, Nirupa Roy,
Mehmood, Shobha Khote
P : Anjali Pictures, D : Inder Raj Anand
M : Adi Narayan Rao
Love story ****
© Ultra (- ; Eskay)

PHULWARI (C-1981)
Debashree Roy, Shashi Puri
P : Rajshri Productions
Family **
© Ultra (TNT ; -)

PHULWARI (1946)
Motilal, Khurshid, Tiwari, Dixit, Nazira
P : Ranjit, D : Chaturbhuj Desai
Family drama *
©

PICK POCKET (1964)
Jairaj, Nishi, Tiwari, Kumud Tripathi
P : R.L. Films, D : Raj Nanda M : Sardar Malik
Love story, family **
©

PICNIC (1966)
Manoj Kumar, Shobha Khote
P : Filmistan
Family **
© Ultra

PIGHALTA AASMAN (C-1985)
Shashi Kapoor, Rakhee, Deven Verma, Rati Agnihotri
P/D : Shammi, M : Kalyanji Anandji
Social ***
©

PILPILI SHAEB (1955)
Agha, Shyama, Pran, Sunder
P : Kwatra Films, D : H. S. Kawatra
Comedy ****
©

PINJRA (C-1973)
Sandhya, Shreeram Lagoo, Raja Gosavi, Vatsala Deshmukh
P : Shantaram Prod., D : V. Shantaram
M : Shyam Kadam
Social ***
©

PINJRE KA PANCHHI (1966)
Balraj Sahni, Meena Kumari, Asit Sen, Mehmood
P : Shobha Pictures, D : Salil Choudhary
M : Salil Chaudhary
Love story, social ***
©

PIYA GHAR AJA (1947)
Karan Dewan, Meena Kumari, Agha, Khurshid
P : Ranjeet, D : Prahlad Dutt
M : Bulo C. Rani
Family drama ***
©

PIYA KA GHAR (C-1972)
Anil Dhawan, Jaya, Agha, Asrani
Producer : Tarachand Barjatya.
D : Basu Chatterjee
M : Laxmikant Pyarelal
Family drama, good music ****
© Ultra ; TNT ; Eskay

PIYA MILAN (C-1985)
Sachin, Sadhana Singh, Satish Kaul
P/D : K.B. Singh, M : Ravindra Jain
Love story **
© Ultra

PIYA MILAN KI AAS (1961)
Manoj Kumar, Ameeta, Jeevan, S.N. Tripathi
P : Vijay Films, D : S.N. Tripathi
M : S.N. Tripathi
Love story, good music ***
© Sunder, Magnum (Shinestar ; -)

PLAY BOY (C-1976)
Rupesh Kapoor, Kamal, Ritu Kapoor, Faryal, Mohan Choti.
P/D : T. Janakiram
Action *
©

PLOT NO. 5 (C-1981)
Amol Palekar, Sarika, Pradeep Kumar, Uttam Kumar
P : Jerooant & Yogesh, D : Yogesh Saxena
Suspense thriller **
© Karan (- ; Heart) (CCT-Multimedia)

POCKET MAAR (C-1974)
Dharmendra, Saira Bano, Mehmood, Prem Chopra
P : Joginder Luthra & Ramesh Lakhanpal, D : Ramesh Lakhanpal
M : Kalyanji Anandji
Action, Love story ****
© Startrek (N.E. ; Heart ; Shalimar) (CCT-Multimedia)

POCKET MAAR (1956)
Dev Anand, Geeta Bali, Nadira, Sunder
P : Black & White Movies, D : H.S. Rawail
M : Madan Mohan
Action, good music *****
© Bombino, Teisco, Eagle

POLICE (1958)
Pradeep Kumar, Madhubala, Raj Mehra, Nadira
P : Deep & Pradeep Production, D : Kalidas
M : Hemant Kumar
Love story, action **
© Indus

POLICE PUBLIC (C-1990)
Raaj Kumar, Naseeruddin, Shikha Swaroop, Kabir Bedi
Thriller, social, ****
© T-Series

PONGA PANDIT (C-1975)
Randhir Kapoor, Neeta Mehta, Danny
P : Surender Kapoor, D : Prayagraj
M : Laxmikant Pyarelal
Comedy ****
© Shemaroo ; Media ; Emperor

POOJA (1954)
Bharat Bhushan, Purnima, Om Prakash
P : Varma F., D : Bhagwandas Verma
M : Shanker Jaikishan
Social **
© Teisco

POOJA (1940)
Sardar Akhter, Sitara, Zahur Raja, Firoz Dastur
P : National Studios D : Kardar M : Anil Biswas
Social **
©

POOJA KE PHOOL (1964)
Dharmendra, Mala Sinha, Nimmi, Sandhya Roy
P : A.V.M., D : A.Bhim Singh
M : Madan Mohan
Family drama, good music ****
© Gold (GVP ; Eskay)

POONAM (C-1982)
Raj Babbar, Poonam, Shakti Kapoor, Madan Puri
P/D : Harmesh Malhotra, M : Annu Malik
Love story **
© -; Prime ; -

POONAM (1952)
Ashok Kumar, Kamini Kaushal, Sajjan, Asha Mathur
P : Kayarts, D : M. Sadiq
M : Shanker Jaikishan
Love story **
© Bombino (N.E. ; Eagle)

POONAM KA CHAND (1967)
Mahipal, Jayshree Gadkar, Sunder
P : M.R. Films, D : Suresh Tripathi
M : Minoo Majumdar
Religious **
©

POONAM KI RAAT (1965)
Manoj Kumar, Kumud Chhugani, Nandini, Shiv Kumar, Rajendranath
P : Kishore Sahu Prod., D : Kishore Sahu
M : Salil Chaudhary
Suspense, love story **
© Video Link (T-Series ; Eagle)

POST BOX 999 (1958)
Sunil Dutt, Shakeela, Tiwari, Leela Chitnis
P : Nagina Films, D : Ravindra Dave
M : Kalyanji Veerji
Action, suspense ****
© Non exclusive

PRABHAT (C-1973)
Zaheeda, Rupesh Kumar, Kamal Kapoor, Jaya Kaushalya
P : Ram Dayal, D : Sikander Khanna
M : Madan Mohan
Social, action *
© Magnum (- ; Sunita ; T-Series)

PRABHU KI MAYA (1955)
Prem Adeeb, V. Panchotia
Religious **
© Ultra

PRAN JAYE PAR VACHAN NA JAYE (C-1974)
Sunil Dutt, Rekha, Premnath, Ranjeet
P : Ratan Mohan, D : Ali Raza
M : O.P. Nayyar
Action, thriller, good music ***
© Zoom (N.E. ; Emperor)

PRATIBANDH (C-1990)
Chiranjeevi, Juhi Chawla, Shafi Inamdar
D : Ravi Raja, M : Laxmikant Pyarelal
Social, action *****
© Gold

PRATIBHA (C-1984)
Rameshwari, Dilip Dhawan, Benjamin Gilani, Ratna Bhushan, Raja Bundela
P/D : Chiranjit Dhawan
M : Sapan Jagmohan
Social, family **
©

PRATIGHAT (C-1987)
Sujata Mehta, Charan Raj, Nana Patekar, Arvind Kumar
P : Usha Kiron Movies; D : N. Chandra
M : Ravindra Jain
Action, social, offbeat *****
© Ultra ; TNT ; Eskay

PRATIGYA (1975)
Dharmendra, Hema, Ajit, Abhi Bhattacharya
P : Bikram Singh Dehal & Kanwar Ajit Singh.
D : Dulal Guha
M : Laxmikant Pyarelal
Action, comedy, good music *****
© Startrek (GVP ; Heart)

PRATIGYABADH (C-1991)
Mithun, Sujata Mehta, Kumar Gaurav, Neelam
P : B.R. Films D : Ravi Chopra
M : Bappi Lahiri
Social, action ***
© T-Series

PRATIKAAR (C-1991)
Anil Kapoor, Madhuri Dixit, Rakhee, Monsin Khan, Sonu Walia
P : Firoz A. Nadiadwala D : T. Rama Rao
M : Bappi Lahiri
Family drama, action ***
© Ultra (Shinestar ; -)

PRATIMA (1945)
Swaranlata, Dilip Kumar, Jyoti, Mumtaz Ali
P : Bombay Talkies, D : Jairaj
M : Arun Kumar
Social **
©

PRATIMA AUR PAYAL (C-1977)
Sachin, Sarika, Om Shivpuri, Paintal.
P : B.K. Aggarwal, D : Sharan Agarwal
M : Bappi Lahiri
Action *
© Gold (N.E. ; -)

PRATISHODH (C-1989)
Sonam, Madhu, Jayabharati
P : Kailash Sarogi, D : I.V. Sasi
M : Ravindra Jain
Action *
© Suryabharati (- ; Eagle)

PRAYASHCHIT (C-1979)
Parikshat Sahni, Nanda, Mala Sinha, Ashok Kumar
P : Anoop Sharma, D : Kamal Majumdar
M : Laxmikant Pyarelal
Family drama **
© Sarathi ; Shinestar ; Heart

PREET KI DORI (C-1971)
Ajay (Parikshit) Sahni, Tanuja, Rupesh Kumar, Bindu
P : Suraj Prakash Seth, D : Satish Kumar
M : Kalyanji Anandji
Family drama *
©

PREET NA JANE REET (1966)
Shammi Kapoor, B. Saroja Devi, Johny Walker
P : Moviestan, D : S. Bannerjee
M : Kalyanji Anandji
Love story ***
© Shemaroo ; Shinestar, Eagle ; - (CCT-Multimedia)

PREETAM (C-1971)
Shammi Kapoor, Leena Chandavarkar, Vinod Khanna, Helen
P/D : Bhappi Sonie. M : Shanker Jaikishan
Love story ***
© Hiba (Shine Star ; Emperor)

PREETI (C-1986)
Rajeev Kapoor, Padmini Kolhapure, Asha Parekh, Prem Chopra
P : Anil Agarwal, D : Sawan Kumar
M : Usha Khanna
Love story **
© Gold

PREM AUR VAASNA (C-1981)
Chandra Shekhar, Jayanti
Social **
© - ; Media ; Eagle

PREM BANDHAN (C-1978)
Rajesh Khanna, Rekha
P : Gauri Films P. Ltd., D : Ramanand Sagar
M : R. Jani
Love story ***
© Non exclusive

PREM GEET (C-1981)
Raj Babbar, Anita Raj, Rajni Sharma, Madan Puri
P : Pawan Kumar & Lakhan Sinha
D : Sudesh Issar. M : Jagjit Singh
Love story, good music ***
© Indus (N.E. ; Pearls;-)

PREM JAL (C)
Rakesh Roshan, Deepti Naval, Raj Kiran, Shoma Anand
P : M.K. Lal & Anil Gupta, D : Sundershan Lal
M : Kalyanji Anandji
Love story, thriller *
© Suryabharati

PREM JYOTI
Krishna, Sridevi
Dubbed, love story *
© Karan (N.E. ; -) (CCT-Multimedia)

PREM KAHANI (C-1975)
Rajesh Khanna, Mumtaz, Shashi Kapoor, Vinod Khanna, K.N. Singh
P : Lekhraj Khosla, D : Raj Khosla
M : Laxmikant Pyarelal
Musical, love triangle ****
© Shemaroo ; Media ; Emperor

PREM KAHANI (1937)
Ashok Kumar, Maya Devi Madhurika, N.M. Joshi
P : Bombay Talkies, D : Franz Osten
Social **
©

PREM NAGAR (C-1974)
Rajesh Khanna, Hema, Prem Chopra
P : D. Rama Naidu, D: K.S. Prakash Rao
M : S.D. Burman
Musical, love story *****
© Indus (T-Series ; Emperor)

PREM NAGAR
Bimla Kumari, Ramanand
M : Naushad
Love story **
©

PREM PARBAT (C-1973)
Satish Kaul, Rehana Sultan, Nana Palsikar
P : Shanti Sagar, D : Ved Rahi M : Jaidev
Love story, offbeat, good music **
© Video Link ; Eagle ; Eskay

PREM PRATIGYA (C-1989)
Mithun, Madhuri Dixit, Rameet, Vinod Mehra
P : B. Loganathan D : Bapu M : Bappi Lahiri
Family Drama ***
© Magnum

PREM PATRA (1962)
Shashi Kapoor, Sadhana, Seema, Chand Usmani
P : Bimal Roy Productions, D : Bimal Roy
M : Salil Chaudhary
Love story ***
© Magnum (Super,Shine Star, Pearls ; Sunita ; T-Series)

PREM PUJARI (C-1970)
Dev Anand, Waheeda Rehman, Zaheeda, Prem Chopra
P/D : Dev Anand, M : S.D. Burman
Anti war movie, musical ***
© Prism,Teisco (N.E., Emperor)

PREM QAIDI (C-1991)
Karishma Kapoor, Harish, Rama Vij, Dilip Tahil
P : D. Rama Naidu, D : K.Murali Mohan Rao
M : Anand Milind
© Shemaroo ; Shinestar ; Eagle

PREM ROG (C-1982)
Rishi Kapoor, Padmini Kolhapure, Shammi Kapoor
P/D : Raj Kapoor, M : Laxmikant Pyarelal
Love story, social, musical *****
© Gold

PREM SANDESH (C-1988)
Asha Parekh, Rani Padmini, Sachin, Rakesh Bedi
P : Riazuddin Khan, M : S.M. Sagar
M : Basu Chakraborty
Family drama *
©Gold

PREM SANGEET (1943)
Jairaj, Neena, Tiwari, Rajkumari Shukal
P : Shalimar Pictures, D : W.Z. Ahmed
Love story *
©

PREM SHASTRA (C-1974)
Dev Anand, Zeenat, Bindu, I.S. Johar
P : Amarjeet, D : B.R. Ishara
M : Laxmikant Pyarelal
Love story, **
© Teisco

PREM TAPASYA (C-1983)
Jeetendra, Rekha, Reena Roy, Prem Chopra
P : A. Nageshwara Rao,
D : Dasari Narayana Rao M : Laxmikant Pyarelal
Love triangle, musical ****
©

PREM VIVAH (C-1979)
Mithun, Bindiya Goswami, Asha Parekh, Utpal Dutt, Deven Verma
P : Ramraj Nahta, D : Basu Chatterjee
M : Laxmikant Pyarelal
Comedy, love story **
© Shemaroo ; Media ; Emperor

PREM YUDH (C-1980)
Ravi Chandran, Ambica
M : Sapan Jagmohan
Love story, action **
© Present

PREMIKA (C-1980)
Vinod Mehra, Komilla Virk, Usha Solanki
P : Frank Fernand, D : Brij Katyal M : Ravi
Family drama *
© Bombino (N.E. : Eagle) (CCT-Multimedia)

PREMI GANGARAM (C-1982)
I.S. Johar, Yogita Bali, Ashok Kumar
Comedy **
© Sunder ; Paramount ; -

PRERANA (C-1984)
Ashok Pandit, Kiran Juneja, Sudhir Pandey
P: Mihir Films D: Moti Sagar
M : Vijay Kumar
Social, offbeat *
© Gold

PRESIDENT (1937)
K.L. Saigal, Kamlesh Kumari, Prithviraj
P : New Theatres D : Nitin Bose
M : Pankaj Malik
Social ****
©

PRINCE (C-1979)
Shammi Kapoor, Vaijayantimala, Ajit, Rajendranath
P : Eagle Films, D : Lekh Tandon
M : Shanker Jaikishan
Musical, love story *****
© Shemaroo ; Media ; Emperor

PRITHVI VALLABH (1943)
Sohrab Modi, Durga Khote, K.N. Singh, Sanktha Prasad
P : Minerva, D : Sohrab Modi
M : Rafiq & Saraswati Devi
Historical ****
© Gold (N.E.;-)

PRISONER OF GOLCONDA (1954)
Premnath, Bina Rai, Agha, Rajendernath
P : P.N. Films, D : Prem Nath
M : D.D. Jagannath
Action ***
©

PRIVATE LIFE
Adult *
© - ; Eagle, Shinestar ;-

PRIYA (1970)
Sanjeev Kumar, Tanuja, Jalal Agha, Dulari
P : Frank Fernand, D : Govind Saraiya
M : Kalyanji Anandji
Family, love story *
© Bombino (N.E. ; Eagle)

PRIYATAMA (C-1977)
Jeetendra, Neetu Singh, Rakesh Roshan, Asha Sachdev, Reeta Haksar, Asrani
P : T.C. Dewan, D : Basu Chatterjee
M : Rajesh Roshan
Love story, comedy ***
©

PROFESSOR (C-1962)
Shammi Kapoor, Kalpana, Lalita Pawar, Salim
P : Eagle Films, D : Lekh Tandon
M : Shanker Jaikishan
Musical romance, comedy *****
© Shemaroo ; Media ; Emperor

PROFESSOR PYARELAL (C-1981)
Dharmendra, Zeenat, Vinod Mehra, Simi Garewal, Shammi Kapoor
P : T. M. Bihari, D : Brij
M : Kalyanji Anandji
Action thriller, comedy ***
© Non exclusive

PUCCA BADMASH (C-1989)
Karan Shah, Divya Rana, Suresh Oberoi, Amjad
Action, Love story **
© Teisco

PUJARIN (1969)
Rehana Sultana, Vijay Dutt, Pratap, Niranjan Sharma
P : Mayur Prod., D : Dhirubhai Desai
Devotional **
© Non exclusive

PUJARIN (1936)
K. L. Saigal, Chandra, Pahari Sanyal, K.C. Dey
P : International F. Craft, D : Prafulla Roy
M : Tanwar Baran
Social, goood music ****
©

PUKAR (1983)
Amitabh, Zeenat, Randhir Kapoor, Tina Munim
P/D : Ramesh Behl, M : R.D. Burman
Action ***
© Gold

PUKAR (1939)
Naseem Bano, Sohrab Modi, Chandra Mohan
P : Minerva, D : Sohrab Modi
M : Mir Saheeb
Historical *****
© Gold (N.E. ; -)

PUNAR MILAN (1964)
Kishore Kumar, Sneh Prabha
Love story **
© Non exclusive

PURAB AUR PASHCHIM (C-1970)
Manoj Kumar, Saira Bano, Vinod Khanna, MadanPuri, Pran
P/D : Manoj Kumar, M : Kalyanji Anandji
Social, good music *****
© Startek ;Shinestar, TNT ; Heart ; Shalimar

PURANA MANDIR (C-1984)
Mohnish Behl, Arti Gupta, Puneet Issar
P : Kanta Ramsay, D : Tulsi Ramsay
M : Ajit Singh
Suspense, horror ***
© Present , CVC , Heart

PURAN BHAGAT (1933)
Kumar, Anwari, K.C. Dey, Kapoor, Tara
P : New Theatres, D : Debaki Bose
Devotional ***
©

PURANI PEHCHAN (C-1971)
Sanjeev Kumar, Tanuja
Love story **
© - ; Shinestar ; -

PURANI HAVELI (C-1989)
Deepak Parashar, Satish Shah, Anita Nangia
P : Ramsay Brothers
Horror **
© Bombino

PURASKAAR (1970)
Joy Mukherji, Sapna, Helen, I.S. Johar, Farida Jalal
P/D : Ram Kumar Bohra, M : R.D. Burman
Family drama **
© Gold (-, Eagle)

PURNIMA (1965)
Meena Kumari, Dharmendra, Anita Guha, Mehmood, Durga Khote
P : Roopkala Pictures, D : Narendra Suri
M : Kalyanji Anandji
Love story, family ***
© Indus ; T-Series ; Eagle

PUSHPAK (C-1987)
Kamala Hassan, Amla, Tinu Anand, Samir Khakhar
P : Mandakini Chitra Pvt. Ltd.,
D : Singeetam Srinivasrao
Offbeat, silent movie, comedy ****
© Bombino (Eagle ; Eagle)

PUSHPANJALI (C-1970)
Sanjay Khan, Naina Sahu, Faryal
P/D : Kishore Sahu, M : Laxmikant Pyarelal
Social, love story ***
©

PUTLI (1950)
Yakub, Mumtaz Shanti, Pran, Cuckoo
P : Punjab F. Corp., D : Walli M : Aziz Hindi
Social ***
©

PUTLIBAI (C-1972)
Sujit Kumar, Jay Mala, Hiralal, Bhagwan
P : B.K. Adarsh, D : Ashok Roy
M : Jay Kumar
Action, dacoity ****
© Karan ; Shine Star ; - (CCT-Multimedia)

PYARA DOST (C-1982)
Naseeruddin, Ranjeeta, Amjad Khan
P : A.V. Mohan D : Imtiyaaz Khan
M : Usha Khanna
Family, social *
© - ; - : Eagle

PYAARA TARANA (C-1982)
Kamal Hasan, Jaya Prada, Shakti Kapoor
P : V. Manohar Reddy, D : K. Balachander
M : M.S. Viswanathan
Love story *
©

PYAR (C-1990)
Jackie Shroff, Jamuna
Love story **
© Magnum

PYAR (1950)
Raj Kapoor, Nargis, Yakub, Shyama, Nawab
P : Sunrise Pictures, D : V.M. Vyas
M : S.D. Burman
Love story ***
© - ; Shine Star ; -

PYAR BINA JAG SOONA
Love story **
© - ; TNT ; Eagle

PYAR BHARA DIL (C)
Tushar Vora, Deepa
© (CCT-Multimedia)

PYAR HUA CHORI CHORI (C-1991)
Mithun, Gautami
P : Ramesh Rao D : K.Bapaiah
M : Laxmikant Pyarelal
Love story, comedy **
© Shemaroo, Shinestar, Eagle

PYAR DIWANA (C-1972)
Kishore Kumar, Mumtaz, Padma Khanna
P : Jaideep Pictures, D : Samar Chatterjee
M : Shanker Jaikishan
Family, comedy **
© Excel (Eagle ; Eagle ; Shalimar)

PYAR HI PYAR (C-1969)
Dharmendra, Vaijayantimala, Pran, Mehmood
P : R.S. Productions, D : Bhappi Sonie
M : Shanker Jaikishan
Love story, good music ****
© Startrek (N.E. ; Emperor ; Shalimar)

PYAR JHUKTA NAHIN (C-1985)
Mithun, Padmini Kolhapure, Danny
P : K.C. Bokadia, D : Vijay Sadanah
M : Laxmikant Pyarelal
Love story, good music *****
© Magnum (Super, Shine Star, Pearl ; Sunita ; T-Series)

PYAR KA BANDHAN (1963)
Raaj Kumar, Nishi, Naaz, Helen, Dhumal
P : N.S. Films, D : Naresh Saigal
M : Ravi
Family drama ***
© Non exclusive (CCT-Multimedia)

PYAR KA DEVTA (C-1990)
Mithun, Madhuri Dixit, Roopa Ganguli, Suresh Oberoi
P : Lalit Kapoor D : K. Bapaiah
M : Laxmikant Pyarelal
© Magnum

PYAR KA KARZ (C-1990)
Dharmendra, Mithun, Meenakshi, Shakti
P : Sushma Shiromani D : K. Bapaiah
M : Laxmikant Pyarelal
Action **
© Bombino (Shinestar, -)

PYAR KA MANDIR (C-1988)
Mithun, Madhavi, Raj Kiran, Shoma Anand, Kader Khan, Shakti Kapoor, Aruna Irani
P : Shabnam Kapoor, D : K. Bapaiah
M : Laxmikant Pyarelal
Family drama ****
© Magnum (✓, Eagle)

PYAR KA MAUSAM (C-1969)
Shashi Kapoor, Asha Parekh, Rajender Nath
P : Nasir Hussain Films, D : Nasir Hussain
Love story, musical ****
© Prism (GVP : Electrolab)

PYAR KA PEHLA SAWAN (C-1988)
Vicky Khan, Sonika Gill
P : Mohammad Yasin, D : Sagar
M : Sumant Suman
Romantic *
© Gold

PYAR KA RISHTA (C-1973)
Vinod Khanna, Mumtaz, Shatrughan, Johny Walker
P : Tony Walker, D : Sultan Ahmed
M : Shanker Jaikishan
Action **
© Magnum (Shine Star, Super, Pearls : Sunita ; T-Series)

PYAR KA SAGAR (1961)
Rajendra Kumar, Meena Kumari, Madan Puri
P : Filmrays, D : Devendra Goel
M : Ravi
Social, good music *****
© Non exclusive

PYAR KA SAPNA (1969)
Ashok Kumar, Mala Sinha, Biswajeet
P : Modern Pictures,
D : Hrishikesh Mukherjee
Family drama, social ***
©

PYAR KA SAWAN
Arun Govil, Debashree Roy, Anoop Jalota
P : Rajshri Pic D : Kanak Mishra
M : Ravindra Jain
© Excel

PYAR KA SINDOOR (C)
Anil Kapoor, Jyothi
M : Bappi Lahiri
Family **
© Bombino (C.V.C : Eagle)

PYAR KA TOOFAN (C-1990)
Aditya Pancholi, Vijayeta Pandit
P/D : S. M. Iqbal M : Kalyanji Anandji
Love story, action **
© Magnum

PYAR KARKE DEKHO (C-1987)
Govinda, Mandakini, Kader Khan, Amrish Puri
P : Sanju Movies, D : Rajendra Babu
M : Bappi Lahiri
Action, love story **
© Bombino (N.E. : Eagle)

PYAR KE DO CHAR DIN (C)
Madhu Malhotra, Joginder, Brahamchari
Love story *
© Zoom ; CVC ; -

PYAR KE DO PAL (C-1986)
Mithun, Jaya Prada, Dimple
P : Pavesh Mehra, D : Rajiv Mehra
M : Annu Malik
Love story ***
© Shemaroo ; Media ; Emperor

PYAR KE KABIL (C-1987)
Rishi Kapoor, Padmini Kolhapure, Bindu, Gulshan
P : Suresh Grover, D : Anil Ganguly
M : Bappi Lahiri
Love story ****
© Magnum (C.V.C ; - ; T-Series)

PYAR KE RAHI
Kanwaljeet, Padmini Kapila
M : Aziz Nazaan
Love story *
© Present ; N.E. ; -

PYAR KE NAAM QURBAN (C-1990)
Mithun, Mandakini
Love story, family **
© Magnum

PYAR KI BAATEN (1951)
Trilok Kapoor, Nargis, Maruti, Cuckoo, Neelam
P : Nargis Arts, D : Akhtar Hussein
Love story **
© Bombino (CVC : Eagle)

PYAR KI DASTAN (1961)
Rajendra Kumar, Meena Kumari, Madan Puri, O.P. Ralhan
P : Filmrays, D : Devendra Goel
M : Naushad
Social, love story **
©

PYAR KI JEET (C-1987)
Shashi Kapoor, Rekha, Vinod Mehra, Ashok Kumar
P/D : Sawan Kumar, M : Usha Khanna
Love story ****
© Gold

PYAR KI JEET (1948)
Rehman, Suraiya, Raj Mehra, Gope
P : Famous Pictures, D : O.P. Dutta
Family drama **
©

PYAR KI KAHANI (C-1971)
Amitabh, Tanuja, Farida Jalal, Anil Dhawan
P : Sunderlal Nahata & Dhoondy,
D : Ravi Nagaich, M : R.D. Burman
Family drama **
© Bombino (GVP : Eagle)

PYAR KI MANZIL (1950)
Rehman, Munawwar Sultana, Gope, Kamal
P : Super Team Federal, D : Keki Mistry
M : Husanlal Bhagatram
Love story ***
©

PYAR KI PYAS (C-1961)
Honey Irani, Shreekant, Nishi, Manmohan Krishna, David, Manorama
P : Anupam Chitra, D : Mahesh Kaul
M : Vasant Desai
Social, 1st Film in Cinema Scope ***
© - ; T-Series , Eagle

PYAR KI RAHEIN (1959)
Pradeep Kumar, Anita Guha, Pran, Helen, Jeevan
P : Thakur Pictures, D : Lekhraj Bhakri
M : Kanu Ghosh
Love story ***
©

PYAR KIYA HAI PYAR KARENGE (C-1986)
Anil Kapoor, Padmini Kolhapure, Anita Raj, Ashok Kumar
P : Suresh Bokadia, D : Vijay Reddy
M : Laxmikant Pyarelal
Love story ***
© Magnum (Shine Star, Pearls , Sunita, T-Series)

PYAR KIYA TO DARNA KYA (1963)
Shammi Kapoor, B. Saroja Devi, Prithviraj
P : Vikram Productions, D : B.S Ranga
M : Ravi
Love story ***
© Indus

PYAR KIYE JA (C-1966)
Shashi Kapoor, Mumtaz, Kishore Kumar, Mehmood
P : Chitralaya, M : Laxmikant Pyarelal
Comedy, love story *****
© Bombino (N.E. : Eagle)

PYAR MEIN SAUDA NAHIN (C-1982)
Raj Kiran, Sarika, Kader Khan, Rakesh Bedi
P : Gulab M. Gulabani, D : Santosh Saroj
M : Amar Utpal
Love story *
©

PYAR MOHABBAT (C-1988)
Govinda, Mandakini, Raakhi, Kader Khan
P : Marco Enterprises, D : Ajay Kashyap
M : Shanker Jaikishan
Love story, family drama ***
© Bombino (Shine Star ; Eagle)

PYAR MOHABBAT (1966)
Dev Anand, Saira Bano, Premnath, Shashikala
P : Alankar Chitra, D : Shanker Mukherjee
M : Shanker Jaikishan
Musical, suspense ****
© Startrek (Shine Star ; Heart ; Shalimar)

PYARA DOST (C-1982)
Nasiruddin, Ranjeeta, Amjad Khan, Arun Govil
P : A.V. Mohan, D : Imtiaz Khan
M : Usha Khanna
Social **
© Bombino (CVC ; Eagle)

PYARA DUSHMAN (C-1980)
Vinod Mehra, Vidya Sinha, Amjad Khan, Sarika
P : Subhash Sagar, D : Anand Sagar
M : Bappi Lahiri
Action **
©

PYARA DUSHMAN (1955)
Jairaj, Nadira, Bhagwan, Sulochna
P : Bhagwan Art Productions, D : Bhagwan
Action *
©

PYARI BEHNA (C-1985)
Mithun, Padmini, Vinod Mehra, Shakti Kapoor
P : B. Loganathan, D : Basu
M : Bappi Lahiri
Family drama ****
© Magnum (Shine Star, Super, Pearls ; Sunita ; T-Series)

PYARI BHABHI (C-1986)
Nutan, Girish Karnad, Rameshwari, Kanwaljeet
P : Shamshad Khan, D : K.C. Agarwal
M : Hridyanath Mangeshkar
Family drama **
© Gold

PYAAS (C-1983)
Kanwaljeet, Zeenat Aman, Tanuja, O.P. Ralhan
P/D : O.P. Ralhan, M : Bappi Lahiri
Social **
©

PYAASA (1957)
Guru Dutt, Mala Sinha, Waheeda Rehman
P : Guru Dutt Films, D : Guru Dutt
M : S.D. Burman
Social, tragedy, musical *****
© Bombino (Shine Star ; Eagle)

PYAASA SAWAN (C-1981)
Jeetendra, Reena Roy, Moushmi
P : Prasan Kapoor, D : Narayama Rao
M : Laxmikant Pyarelal
Love story, musical ****
© Gold

PYAASI ANKHEN (C-1984)
Amol Palekar, Shabana, Waheeda Rehman
P : Rajeev Choudhary, D : Ram Kelkar
M : Usha Khanna
Family drama ***
©

PYAASA SHAITAN (C-1989)
Kamal Hassan, Madhu, Joginder
P: Hargobinda Films D: Joginder
Horror, action *
©

PYASE PANCHI (C-1961)
Mehmood, Amita, Agha
P : Shri Prakash D : Harsukh Bhatt
M : Kalyanji Anandji
Comedy **
© Non exclusive

PYAASI NIGAHEN
Ajinkya Deo, Sahila Chaudha
Adult, love story *
© Gold

PYAASI ATMA (C)
Sunita Singh, Amar, Rajesh Puri, Vishakha
Horror *
© Bombino (Shinestar : -) (CCT-Multimedia)

PYASE NAIN (1954)
Rehman, Nimmi, Gope, Vinod Kumar
P : Tekchand Talkig D : S. Ram
M : S.K. Pal
Social **
©

PYASE PANCHHI (1961)
Mehmood, Ameeta, Jeevan, David, Agha
P : Shri Prakash Pictures,
D : Harsukh Bhatt
M : Kalyanji Anandji
Comedy **
© Teisco (Media ; Heart)

PYASI MERI NIGAHEN
Swapna, Silk Smitha
Adult, dubbed *
© (CCT-Multimedia)

PYASI SHAM (C-1969)
Sunil Dutt, Sharmila, Feroz Khan
P : Kewaljit Productions, D : Amar Kumar
M : Laxmikant Pyarelal
Family drama, good music ***
© Indus (Capital, -)

QAID (C-1975)
Vinod Khanna, Leena Chandavarkar, Mehmood
P/D : Atma Ram
Action ****
© Present ; N.E. ; Heart ; T-Series

QAIDI (C-1984)
Jeetendra, Madhavi, Kader Khan,
Shatrughan Sinha, Hema Malini, Vidya Sinha
P : G. Hanumantha Rao,
D : S.S. Ravichandra, M : Bappi Lahiri
Action ***
© Sunder T-Series, Shinestar, Eagle ; Heart ; Shalimar\

QAIDI (1957)
Suresh, Padmini, Agha, Anwar, Helen
P : Eagle Films , D : Mohd. Hussein
M : O.P. Nayyar
Action **
©

QAIDI NO 911 (1959)
Sheikh Mukhtar, Nanda, Mehmood, Jagirdar
P : Super Pictures, D : Aspi
Action ****
© Video Palace, N.E., Emperor

QATL (C-1987)
Sanjeev Kumar, Sarika, Marc Zuber, Ranjeeta
P/D : R.K. Nayyar M : Laxmikant Pyarelal
Suspense, action **
© Shemaroo ; CVC

QATIL (C-1990)
Aditya, Sangeeta, Bijlani, Shakti Kapoor
Suspense, thriller **
© Magnum

QATIL
Johny Bond, Sujata
Action *
© Bombino

QATIL (1960)
Premnath, Chitra, Hiralal, LalitaPawar,
Kamal Mehra
P : Prithvi Pictures, D : Mohd. Hussein
Action **
©

QATIL AUR ASHIQ (C-1986)
Vijayendra, Javed Khan, Zarina Wahab
P : Shakeel Chishti & M.Maroof
D : Swaroop Kumar
M : Nadeem Shrawan
Action ***
© Gold (T-Series ; - ; Shalimar)

QATIL JAWANI (C)
Kapil Dev, Uma Maheshwari
Adult, dubbed *
© - ; - ; Heart

QAYAMAT (C-1983)
Dharmendra, Smita Patil, Shatrughan,
Poonam, Shakti Kapoor, Jaya Prada
P : Salim, D : Raj N. Sippy, M : R.D. Burman
Action, thriller *****
© Gold

QAYAMAT SE QAYAMAT TAK (C-1988)
Amir Khan, Juhi Chawla, Alok Nath, Dalip Tahil
P : Nasir Hussain, D : Mansoor Khan
M : Anand Milind
Romantic, musical *****
© Teisco (Eagle , -)

QURBANI (C-1981)
Feroz Khan, Zeenat, Vinod Khanna, Shakti Kapoor
P : Feroz Khan, D : Feroz Khan
M : Kalyanji Anandji
Action, good music *****
© Video Palace (TNT ; Eskay, Emperor)

QAWALI KI RAAT (1964)
Kamaljeet, Mumtaz, Kum Kum, Jagdeep
P/D : Durgesh Kumar & Santosh, M : Iqbal
Musical **
© Non exclusive

QAYAMAT KI RAAT (C)
Aasif, Shakti Kapoor, Kader Khan, Amrish Puri
Suspense, horror **
© Gold

Insist on Genuine Cassettes & Help the Video Industry to Present You With International Quality Prerecorded Video Cassettes

RAAG RANG (1955)
Ashok Kumar, Geeta Bali, Sunder, Sudha Bali
P : Bali Sisters, D : Digvijay
M : Roshan
Love story **
©

RAHEE (C-1987)
Sanjeev Kumar, Smita Patil, Shatrughan Sinha
P : Dr. Lakhan Sinha, D : Rawan Kumar
M : Jagjit Singh
Social, tragedy **
© Bombino (CVC ; Eagle)

RAAKA (C-1965)
Dara Singh, Mumtaz, K.N. Singh, Kamal Mehra
P : Tej Pictures, D : Kidar Kapoor
Action ****
© Ultra (Rajkamal ; -)

RAAKH (C-1989)
Amir Khan, Supriya Rathak, Pankaj Kapoor, Jagdeep
P : Emotion Picture, D : Aditya Bhattacharya
M : Ranjit Barot
Social, off beat ****
© Indus (T-Series ; -)

RAAKH AUR CHINGARI (C-1983)
Vinod Mehra, Vidya Sinha, Anil Dhawan
P : P. S. Doda, D : S.U. Saiyed
M : Ratandeep Hemraj
Love story **
©

RAASTE AUR RISHTE (C-1983)
Mazhar Khan, Deepti Naval, Priyadarshinee
P : Basheer Ahmed, D : D. Harif
M : Usha Khanna
Family drama *
©

RAASTE KA PATTHAR (C-1977)
Amitabh, Laxmi Chhaya, Shatrughan, Neeta, Khayani
P : Lekhraj Khosla, D : Mukul Dutt
M : Laxmikant Pyarelal
Social, family drama, good music **
© Shemaroo ; Media ; Emperor

RAASTE PYAR KE (C-1983)
Jeetendra, Rekha, Shabana Azmi, Utpal Dutt
P/D : V. B. Rajendra Prasad M : Laxmikant Pyarelal
Love, triangle, good music ****
© Ultra (Rajkamal ; -)

RAAT AN DHERI THI (1966)
Feroz Khan, Lalita Pawar, Helen, Sheikh Mukhtar, Mohan Choti
P : Sargam Chitra, D : Shiv Kumar
M : Usha Khanna
Love story, action ***
© Excel (T-Series ; Eagle)
(CCT-Multimedia)

RAAT AUR DIN (1967)
Pradeep Kumar, Nargis, Feroz Khan, K.N. Singh
P : A.N. Production, D : Satyen Bose
M : Shanker Jaikishan
Social, musical ****
© Indus ; T-Series ; Eagle

RAAT KE ANDHERE MEIN (C - 1987)
Javed Khan, Deepika, Imtiaz
Suspense, horror **
© Excel

RAAT KE ANDHERE MEIN (1969)
Dev Kumar, Sonia Sahni, Bhagwan, Murad
P : Ashoka Films, D : Durai M : Surinder Kohli
Suspense, action **
© Teisco (W) (CVC, Rajkamal ; Eagle)

RAAT KE RAHI (1959)
Shammi Kapoor, Zabeen, Anwar Hussain, Iftikhar
P : Puspanjali Pictures, D : Haseem
Love story ***
© Startrek ; Media ; -

RAAT KI RANI (1949)
Shyam, Munwwar Sultana, Om Prakash, Jagdish Sethi
P : J.S. Pictures, D : Jagdish Sethi
Love story **
©

RAAVAN (C-1984)
Vikram, Smita Patil, Gulshan Grover, Om Puri
P : Johny Bakshi Films, D : Johny Bakshi
M : Jagjit Singh
Social, tragedy **
© Gold (N.E. ; -)

RAAZ (C-1981)
Raj Babbar, Sulakshana Pandit, Kader Khan
P : Virendra Kumar, D : Harmesh Malhotra
Action, thriller ***
© Indus ; T-Series ; Eagle

RAAZ (C-1967)
Rajesh Khanna, Babita, Sapru, I.S. Johar
P : Sippy Films, D : Ravindra Dave
M : Kalyanji Anandji
Good music, suspense thriller, comedy ****
© Gold

RACHNA (C-1983)
Anil Kapoor, Beena, Jazbel, Deepak Shankar
P : Girdhar Bhatia, D : Satish
M : C.K. Chauhan
Social *
© Teisco (W) ; Media ; -

RADHA AUR SITA (C-1979)
Arun Govil, Reeta Bhaduri
Family drama *
© Ultra ; TNT ; -

RADHA KRISHNA (1954)
Kamini Kaushal, Ratan Kumar, Agha, Jankidas
P : G.P. Prod. D : Raja Nene
M : S.D. Burman
Mythological **
©

RAEESZADA (C-1976)
Rakesh Roshan, Zarina Wahab, Vikram, Helen
P : V. Khare, D : Raja Thakur
Love story **
© Teisco (T-Series ; -)

RAFOO CHAKKAR (C-1975)
Rishi Kapoor, Neetu Singh, Asrani, Paintal, Rajendra Nath, Madan Puri
P : I.A. Nadiadwala, D : Narender Bedi
M : Kalyanji Anandji
Love story, comedy, good music *****
© Gold (CCT-Multimedia)

RAFTAR (C-1975)
Vinod Mehra, Moushmi, Danny, Madan Puri, Ranjeet
P : S.I. Shivdasani, D : Dinesh Ramnesh
M : Kalyanji Anandji
Action, good music ***
© Pan ; - ; Eagle

RAFTAR (C-1955)
Talat Mehmood, Nadira, Baby Naaz, Meenakshi
P : Filco, D : Nakshab
M : Shivram
Family drama **
© Shemaroo ; T-Series

RAGINI (1958)
Kishore Kumar, Padmini, Ashok Kumar, Ragini
P : Ashok Pictures, D : Rakhan
M : O.P. Nayyar
Love story, musical ***
© Bombino (CVC ; Eagle)

RAGINI (1945)
Ramesh, Shahnaz, Pran, Sajjan, Smriti, Mumtaz
P : Maheshwari Pictures, D : Shanker Mehta
M : Amarnath
Love story ***
©

RAHAT (1945)
Jairaj, Sardar Akhtar, Kanhaiyalal, Indira
P : Kirti Pictures, D : Ramniklal Desai
Family drama **
©

RAHGIR (C-1969)
Biswajeet, Sandhya Roy, Kanhaiyalal, Asit Sen
P : Geetanjali Chitradeep,
D : Tarun Majumdar
M : Hemant Kumar
Love story **
©

RAHI (1953)
Dev Anand, Nalini Jaywant, Balraj Sahni, David
P : Naya Sansar, D : K.A. Abbas
M : Anil Biswas
Love story, social, good music ***
©

RAHI BADAL GAYE (C-1985)
Rishi Kapoor, Shabana, Padmini Kolhapure
P : Ravi Malhotra, D : Ravi Tandon
M : R.D. Burman
Love story **
©

RAHU KETU (C-1978)
Shashi Kapoor, Rekha, Premnath, Pran
P : B. Pandey, D : B.R. Ishara
M : Kalyanji Anandji
Action **
© Gold (Rajkamal ; -)

RAIL KA DIBBA (1953)
Shammi Kapoor, Madhubala, Om Prakash
P : All India Pictures, D : D.N. Arora
M : Ghulam Mohammad
Love story ***
© Non exclusive

RAILWAY PLATFORM (1953)
Sunil Dutt, Nalini Jaywant, Johny Walker
P : Saigal Production, D : Ramesh Saigal
M : Madan Mohan
Love story, comedy ***
© Video Plaza ; - ,-; Shalimar

RAAJDULARA (C-1940)
Chetan Hansraj, Dinesh, Yasmin Khan,
Family drama **
© Video Plaza

RAJHATH (1956)
Pradeep Kumar, Madhubala, Sohrab Modi
P : Minerva, D : Sohrab Modi
M : Shanker Jaikishan
Costume, drama, musical *****
© Excel (N.E. ; -)

RAJKUMAR (C-1964)
Shammi Kapoor, Sadhana, Pran, Om Prakash
P : Saravana Films, D : K. Shanker
M : Shanker Jaikishan
Costume drama, musical ****
© Bombino (CVC ; Eagle)

RAJMAHAL (C-1982)
Vinod Khanna, Neetu Singh, Danny, Om Shivpuri
P : K.B. Lachhman, D : K. Pervez
M : Kalyanji Anandji
Costume drama, thriller ****
© - ; Rajkamal ;

RAJMAHAL (1953)
Trilok Kapoor, Shakti Kapoor, Noorjahan, Murad
P : Shan Pictures, D : N.Vakil
Costume drama **
©

RAJA HARISCHANDRA (C- 1979)
Ashish Kumar, Kanan Kaushal
Mythological *
© - ; - ; Eagle ; Heart

RAJA HARISCHANDRA (1952)
Prem Adeeb, Sumitra, Gope, Tiwari
P : Trivedi Prod, D : Raman B. Desai
M : Husanlal Bhagatram
Mythological ***
© Gold (Eagle ; -)

RAJ NANDINI (1962)
Karan Dewan, Nishi, Ameeta, Agha
P : Pal Films, D : Rama Chandra
Costume drama **
©

RAJ RANI DAMYANTI
Tirlok Kapoor, Nirupa Roy
Mythological ***
© Bombino (CVC ; Eagle)

RAJ RATAN (1953)
Jairaj, Nirupa Roy, Ulhas, Sapru, Trilok Kapoor
P : Mazdooristan
Costume drama **
©

RAJ TILAK (C-1984)
Raaj Kumar, Sunil Dutt, Dharmendra, Hema, Kamal Hasan, Reena Roy, Raj Kiran, Ranjeeta, Sarika
P : Anil Suri, D : Raj Kumar Kohli
M : Kalyanji Anandji
Costume, Action ***
© Bombino (Shinestar ; Eagle)

RAJ TILAK (1958)
Gemini Ganesh, Padmini, Pran, Vaijantimala
P : Gemini, D : S.S. Vasan
M : C. Ramchandra
Costume drama **
© Ultra (Rajkamal ; -)

RAJDHANI (1956)
Sunil Dutt, Nimmi, Tiwari, Johny Walker
P : N.C. Films, D : Naresh Saigal
M : Hansraj Behl
Action ***
© Teisco

RAJMUKUT (1950)
Jairaj, Nimmi, Veena, Tabassum, Ramsingh
P : Mohan Pictures, D : Nanubhai Vakil
M : Gobindram
Costume drama **
©

RAJA (1963)
Jagdeep, Helen, Vijaya , Jeevan
costume **
© Bombino, Magnum ; (Eagle ; Sunita ; T-Series)

RAJA AUR RANA (C-1984)
Ashok Kumar, Pran, Shakti Kapoor, Madhu Malhotra
P : S.K. Kapur
M : Bappi Lahiri
Action, comedy **
© Sunder, Paramount ; -

RAJA AUR RANK (C-1968)
Sanjeev Kumar, Nazima, Kum Kum, Mahesh Kumar (d.role)
P : Prasad Productions, D : K.P. Atma
M : Laxmikant Pyarelal
Family, comedy, good music *****
© Prasad video

RAJA JANI (C-1972)
Dharmendra, Hema, Premnath, Prem Chopra
P : Madan Mohla, D : Mohan Saigal
M : Laxmikant Pyarelal
Family, action, good music *****
© Bombino (Eagle, Pearls ; Falcon)

RAJA KAKA (C-1974)
Kiran Kumar, Vidya Sinha, Premnath
Action ***
© Bombino (N.E. ; Eagle)

RAJA RANI (C-1973)
Rajesh Khanna, Sharmila, Iftekhar, David
P : Jagdish Kumar, D : Sachin Bhowmick
M : R.D. Burman
Love story, good music **
© Indus (T-Series, Eagle)

RAJA SAAB (C-1969)
Shashi Kapoor, Nanda, Rajendranath, Agha
P : Lime Light, D : Suraj Prakash
M : Kalyanji Anandji
Family, Love story **
© Non exclusive

RAJNIGANDHA (C-1974)
Amol Palekar, Vidhya Sinha, Dinesh Thakur
P : Suresh Jindal, D : Basu Chatterjee
M : Salil Chaudhary
Romantic comedy, good music ****
©

RAJ PRATIGYA
Nirupa Roy, Jairaj, Arvind
P : Dinesh Films, D: J. Jhaveri
M : Sanmukh Babu
Costume drama *
© Magnum

RAJPUT (C-1982)
Dharmendra, Hema, Rajesh Khanna, Vinod Khanna, Ranjeela, Ranjeet
P : Mushir Riyaz, D : Vijay Anand
M : Laxmikant Pyarelal
Costume drama, action *****
©

RAJPUT (1951)
Jairaj, Suraiya, Kuldeep, Sapru, Shakuntala
P : Jubilee Pictures, D : Lekhraj Bhakri
M : Hansraj Behl
Costume drama **

RAJU (1967)
Sushil Kumar, Zabeen, Jeevan, Johny Walker
P : Shri Dilip Chitra, D : Om Bedi
M : N.Dutta
Love story **
©

RAKHI (1962)
Ashok Kumar, Waheeda Rehman, Pradeep Kumar
M : Ravi
Family Drama ***
© Bombino (- ; Eagle)

RAKHI (1949)
Karan Dewan, Kamini Kaushal, Ulhas, Gope, Pran
P : Prakash, D : Shanti Kumar
M : Husanlal Bhagatram
Family drama, good music ****
©

RAKHI AUR HATHKADI (C-1972)
Vijay Arora, Asha Parekh, Ashok Kumar
P : S.Noor, D : S.M. Sagar
M : R.D. Burman
Family drama, action **
© Surya Bharati (Paramount ; Eagle)

RAKHI AUR RIFLE (C-1976)
Dara Singh, Raman Khanna, Helen
Action **
© Prism, Teisco

RAKHI KI SAUGANDH (C-1979)
Vinod Mehra, Sarika, Ranjeet, Madan Puri
P : B.S. Seth, D : Shibu Mitra
M : Sonik Omi
Love story **
© Sunder

RAKHWALA (C-1989)
Anil Kapoor, Farha, Shabana Azmi, Shakti Kapoor
P : K. Murali Mohan Rao D : D Rama Naidu
M : Anand Milind
Social, action ****
- © Shemaroo ; Media : Emperor

RAKHWALA (C-1971)
Dharmendra, Leena Chandavarkar, Vinod Khanna, Madan Puri
P : S. Krishnamurthy, D : A. Suba Rao
M : Kalyanji Anandji
Action, good music ****
© Startrek (Shine Star, TNT, Heart ; Shalimar)

RAKSHA (C-1981)
Jeetendra, Parveen Babi, Prem Chopra, Ranjeet
P : P. Mallikharjuna Rao
D : Ravi Kant Nagaich, M: R.D. Burman
Action **
© Gold

RAKSHA BANDHAN (C-1976)
Sachin, Sarika, Nazir Hussain, Lalita Pawar
P : K.G. Bhatt, D : Shantilal Soni
M : C. Arjun
Family drama ****
© Gold (Rajkamal ; -)

RAKT BANDHAN (C-1984)
Mithun, Rati, Jagdeep, Surinder Kaur
P : Tarachand Barjatya, D : Rajat
M : Usha Khanna
Social, family drama **
© Ultra (TNT ; -)

RAM AUR HANUMAN (1952)
Nirupa Roy, Kumar Sen, Kanhaiyalal
P : Vijay Bhatt, M : Vasant Desai
Mythological ****
© Gold, Teisco

RAM AUR SHYAM (C-1967)
Dilip Kumar (d.role), Waheeda Rehman, Mumtaz, Pran
P : Vijaya International, D : Chanakya
M : Naushad
Comedy, family , good music *****
© Non exclusive

RAM AVTAAR (C-1988)
Anil Kapoor, Sridevi, Sunny Deol, Shakti Kapoor
P : Anil Hingorani, D : Sunil Hingorani
M : Laxmikant Pyarelal
Love triangle, action ****
© Shemaroo ; Media

RAM BHAKT HANUMAN (C-1969)
Abhi Bhattacharya, Jaymala, Jayshree Gadkar
P : Adarshlok, D: Shantilal Soni
M : S. N. Tripathi
Mythological **
© - ; Eagle, Shinestar ; -

RAM BALRAM (C-1980)
Dharmendra, Zeenat, Amitabh, Rekha, Ajit
P : Tito, D : Vijay Anand
M : Laxmikant Pyarelal
Action, family *****
© Indus (Krishna, T-Series ; Emperor)

RAM BHARAT MILAN
Prithviraj Kapoor, Mahipal
Mythological ****
© Indus; T-Series; -

RAM BHAROSE (C-1977)
Randhir Kapoor, Rekha, Amjad Khan, Dara Singh
P : Subhash Sagar, D : Anand Sagar
M : Ravindra Jain
Action, comedy **
© Indus, Gold (N.E. ; -)

RAM DARSHAN (1950)
Bharat Bhushan, Mridula, Shashi Kapoor
P : Ram Krishna Pics, D : Ramesh Gupta
Mythological **
©

RAM HANUMAN YUDH (1957)
Nirupa Roy, Manhar Desai, Prem Adeeb
M : S. N. Tripathi
Mythological *
© Teisco ; Eagle ; -

RAM KASAM (C-1978)
Sunil Dutt, Rekha, Amjad Khan, Bindu, Nirupa Roy
P : S.D. Narang, D : Chand
M : Sonik Omi
Action, good music ***
© Indus ;TNT ; - (CCT-Multimedia)

RAM KI GANGA (C-1984)
Vijayendra, Neeta Mehta, Javed Khan, Rajni Sharma
P : Dilip Khanna, D : Sharan K. Chand
Social **
©

RAM LAKHAN (C-1989)
Anil Kapoor, Jackie, Madan Puri, Dimple Rakhee, Amrish Puri
P/D : Subash Ghaim, M : Laxmikant Pyarelal
Family drama, musical *****
© Bombino (- ; Eagle)

RAM MILAI JODI (C- 1986)
Varsha Usgaonkar, Anil Kochar
Love story *
© - ; T-Series ; -

RAM MILAI JODI (1940)
Sivaji Ganeshan, N.T.R., Padmini
Mythological, dubbed **
© Bombino (CVC, Shinestar ; Sunita)

RAM NAGRI (C-1982)
Amol Palekar, Suhasini, Nilu Phule
P/D : Kantilal Rathod
Social, offbeat ***
©

RAM RAJYA
Raaj Kumar, Beena Roy
Mythological ***
© Startrek,

RAM RAJYA (C-1967)
Beena Roy, Kumar Sen, Kanhaiyalal
P : Vijay Bhatt, M : Vasant Desai
Mythological ****
© Bombino (N.E. ; -)

RAM RAJYA (1946)
Prem Adeeb, Shobhana Samarth
P: Prakash Pictures ;D: Vijay Bhatt
M : Shanker Rao Vyas
Mythological *****
© Gold

RAM TERA DESH (C-1986)
Hema, Ashok Kumar, Vijayendra, Prem Chopra, Marc Zuber, Sarika
P : Tito, D : Swaroop Kumar
M : Annu Malik
Action, social **
© Gold, Shemaroo ; (Media : GVP : Emperor)

RAM TERE KITNE NAAM (C-1985)
Sanjeev Kumar, Rekha, Prem Chopra
P : Harish Shah, D : P. Madhavan
M : R.D. Burman
Social, love story **
© Shemaroo ; Media ; Emperor

RAM TERI GANGA MAILI (C-1985)
Rajeev Kapoor, Mandakini, Raza Murad, Saeed Jaffrey , Divya Rana, Kulbhushan Kharbanda
P:Randhir Kapoor, D : Raj Kapoor
Social, love story, musical *****
© Gold

RAMAYAN (1954)
Sivaji Ganeshan, NTR, Padmini
Mythological, dubbed **
© Bombino (CVC ; Eagle)

RAMA-O-RAMA (C-1988)
Asif, Raj Babbar, Kimi Katker, Amjad Khan
P : Mirza Brothers
Love story, action ***
© Magnum (- ; Eagle)

RAMMAN (1954)
Karan Dewan, Meena, Om Prakash
P : Metropolitan F., D : Hiren Bose
Social **
©

RAMKALI (C-1985)
Hema, Shatrughan, Suresh Oberoi
P : Ashok, D : Shyam Rathan
M : Sonik Omi
Action, revenge ****
© Non exclusive

RAMPUR KA LAXMAN (C-1972)
Randhir Kapoor, Rekha, Shatrughan Sinha
P : A.A. Nadiadwala, D : Manmohan Desai
M : Laxmikant Pyarelal
Comedy, love story, good music ****
© Shemaroo ; Media ; Emperor

RAMPUR KI SITA (C-1988)
Madhavi, Shekhar
Action, Dubbed *
© (CCT- Multimedia)

RAMGARH KE SHOLAY (C-1991)
Amjad Khan, Vijay Kumar, Anand Kumar, Navin, Kishore, Nargis, Menka
P : Rajendra S. Jainwala D : Ajit Dewani
M : Annu Malik
Parody, action **
© Bombino

RAMVATI (C-1990)
Action, dacoity *
© ; Shinestar; Eagle

RAMU USTAD
Dara Singh, Amita, Mehmood
Action **
© Teisco

RAMU DADA (1961)
Sheikh Mukhtar, Jaymala, Helen, Sapru
P : Adarshlok, D : Adarsh
M : Chitragupta
Action **
© Karan ; Sinestar ; - (CCT-Multimedia)

RAN BHOOMI (C-1991)
Shatrughan, Rishi Kapoor, Neelam, Dimple
Action, social **
© Bombino (Shinestar ; -)

RANG BIRANGI (C-1983)
Amol Palekar, Parveen Babi, Farooq Sheikh, Deepti Naval,Utpal Dutt, Deven Verma
P : Rajeev Pandya, D : Hrishikesh Mukherjee
M : R.D. Burman
Light comedy ****
© Bombino (N.E. ; Eagle)

RANGA AUR RAJA (C-1977)
Mahendra Sandhu, Joginder, Preeti Sapru
P : Yogesh Shenoy, D : Virendra Sonik
M : Sonik Omi
Action **
© Gold (Rajkamal ; -)

RANGA (C)
Ranjikant, Madhavi, Silk Smita
Dubbed, action *
© Teisco

RANGA KHUSH (C-1975)
Vikram, Nazneen, Dheeraj, Aruna Irani
P/D : Joginder, M : Sonik Omi
Action, **
© Gold (Rajkamal ; -)

RANGEEN JAWANI (C)
Radha, Safi, Ravi, Jayshree T.
Adult *
© - ; - ; Heart

RANGEEN RAATEN (1956)
Shammi Kapoor, Mala Sinha, Geeta Bali
P : Ambitious, D : Kidar Sharma
M : Roshan
Suspense, romance **
© - ; Shinestar ; - (CCT-Multimedia)

RANGILI (1952)
Raaj Kumar, Rehana, Yakub
P : M & T, D : Najam Naqvi
M : Chic Chocolate
Social *
©

RANGEELA RAJA (1960)
Mahipal, Shashikala, Kum Kum, Bhagwan
P : Diamond Jubilee Productions, D : Ismail
M : Shiv Ram
Action **
©

RANGILA RATAN (C-1976)
Rishi Kapoor, Parveen Babi, Ashok Kumar
P : Ramachandra Bhikubhai, D : S. Ramanathan
M : Kalyanji Anandji
Action **
©

RANGOLI (1962)
Kishore Kumar, Vaijayantimala, Jeevan, Durga Khote
P : R.S.B. Films, D : Amar Kumar
M : Shanker Jaikishan
Love story, comedy, musical *****
© Gold, Teisco

RANI AUR JANI (C-1973)
Anil Dhawan, Aruna Irani, Jagdeep
P : Nageshwar Rao, D : K.S.R. Das,
M : Satyam
Action *
© Suryabharati (- ; Eagle)

RANI AUR LAL PARI (C-1975)
Jeetendra, Reena Roy, Premnath, Feroz Khan,Rajender Kumar, Asha Parekh
P : H.P. Nagaich & Ram Nagaich
D : Ravi Nagaich, M : Laxmikant Pyarelal
Family, children's movie ***
© Bombino (CVC ; Eagle)

RANI MERA NAAM (C-1972)
Premnath, Vijay Lalitha, Ajit, Madan Puri
P : R.V. Venkateshwar, D : K.S.R. Dass
M : R.D. Burman
Action, thriller ****
© Ultra

RANI ROOPMATI (1957)
Bharat Bhushan, Nirupa Roy, Ulhas, B.M. Vyas
P : Ravikala Chitra, D : S.N. Tripathi
M : R.N. Tripatha
Historical ***
© Teisco (Eagle ; -)

RAO SAHEB (C-1986)
Anupam Kher, Vijaya Mehta, Neelu Phule, Tanvi Azmi
P : Pahlaj Bajaj & Co., D : Vijaya Mehta
Social, offbeat ****
©

RATAN (1944)
Karan Dewan, Swarnlata, Amir Banu, Wasti
P : Jamini Pictures, D : M. Sadiq M : Naushad
Musical, love story *****
©

RATNADEEP (C-1979)
Hema, Girish Karnad, Prema Narayan
P : R. Kannan, D : Basu Chatterjee
M : R.D. Burman
Social, family drama **
© Bombino, Shemaroo (N.E. ; Emperor)

RATON KA RAJA (C-1970)
Dheeraj Kumar, Vaishali, Shatrughan
P : Ranglok Pictures
M : R.D. Burman
Action, good music ***
© Gold (N.E. ; -)

RAUNAQ (1944)
Motilal, Swarnlata, Chandralata
P : Saubhagya Pictures, D : Dwarka Khosla
M : C. Ramchandra
Love story **
©

RAZIA SULTAN (C-1983)
Dharmendra, Hema, Parveen Babi, Pradeep Kumar, Ajit, Vijayendra
P : A.K. Misra, D : Kamal Amrohi
M : Khayyam
Historical love story, good music ***
© Bombino

RAZIA SULTANA (1961)
Jairaj, Nirupa Roy, Karan, N.A. Ansari, Kamran
P : Movie India, D : Devendra
M : Lachhiram
Historical love story, drama ***
© Bombino (N.E. ; Eagle)

RED ROSE (C-1980)
Rajesh Khanna, Poonam, Prem Chopra, Om Shivpuri
P : M.P. Jain & Ravi Kumar
D : Bharathi Raja , M : R.D. Burman
Suspense, murder mystery **
© Startrek (Solar ; Heart)

REHEM DIL JALAD (C-1985)
Mazhar Khan, Zubeda, Devesh
P : Zamir Khan, D : Qamar Naqvi
M : Ajay Swami
Action *
© Gold (Rajkamal ; -)

REHGUZAR (C)
Shekhar Suman, Simple K., Sugandha
P : Premlata, Arti Mehta D : Jyoti Swaroop
M : Meenu Purshottam & Sumitra Lahiri
Social, love story **
© Suryabharti

RENUKA (1947)
Mubarak, Hemavah, Shashi Kapoor
P : Jayant Desai Prod, D : Ramesh Saigal
M : Sardar Malik
Social **
©

REPORTER RAJU (1962)
Feroz Khan, Chitra, Sulochana
P : Basant, D : Dwarka Khosla
M : S. Mohinder
Action, thriller ***
©

RESHAM (1952)
Jairaj, Suraiya, Sapru, Achla Sachdev
P : Jubilee Pictures, D : Lekhraj Bakhri
M : Hansraj Behl
Love story **
©

RESHAM KI DORI (C-1974)
Dharmendra, Saira Bano, Sujit Kumar, Jayshree T.
P : T.C. Dewan, D : Atmaram
M : Shanker Jaikishan
Family drama, good music ****
©

RESHMA AUR SHERA (C-1971)
Sunil Dutt, Waheeda, Rakhee, Amitabh, Vinod Khanna, Jayant
P : Sunil Dutt, D : Sunil Dutt
M : Jaidev
Love story, social, offbeat, musical ****
© Shemaroo ; Media ; Emperor

RESHMA KI JAWANI (C)
Adult, dubbed *
© -; Prime ; -

RESHMI ROOMAL (1961)
Manoj Kumar, Shakeela, Helen, K.N. Singh
P : Zar Productions, D : Harsukh Bhatt
M : Babul
Love story ****
© Teisco (CCT-Multimedia)

RETURN OF MR. SUPERMAN (1960)
Jairaj, Sheila Ramani, Helen, David, Shammi
P : Manmohan Films, D : Manmohan Sabir
M : Anil Biswas
Action **
© Magnum

RICKY (C-1986)
Kunal Goswami, Meenakshi, Nutan, Sharmila, Amrish Puri, Prem Chopra
P : Chotu Bihari, D : Ashok Bhushan
M : Jagdish Uttam
Love story, action *
©

RIHAEE (C-1990)
Hema, Vinod Khanna, Naseeruddin, Neena Gupta, Reema Lagoo
P/D : Arunaraje, M : Laxmikant Pyarelal
Social, offbeat (A) ***
© Shemaroo, Media ; Emperor

RIKSHAWALA (C-1973)
Randhir Kapoor, Neetu Singh, Pran, Anwar Hussain
P : R.M.V, D : K. Shankar
M : R.D. Burman
Action, Love story ***
© Gold (N.E. ; -)

RIKSHAWALA (C-1960)
Johny Walker, Anita Guha, Kuldeep, Radhakrishan
P : Kala Darpan, D : Shankar Mehta
M : N.Dutta
Love story, comedy **
©

RISHTA (1954)
Suresh, Nigar Sultana, Vijaylaxmi, S. Nazir
P : Rajasthan Productions, D : Aslam
M : K.Dutta
Family drama **
©

RISHTA KAGAZ KA (C-1983)
Raj Babbar, Rati Agnihotri, Nutan, Suresh Oberoi
P : Goel Cine Corporation, D : Ajay Goel
M : Rajesh Roshan
Family drama ***
© Non exclusive

RISHTE NAATE (1965)
Raaj Kumar, Nutan, Jamuna, Ameeta, Nazir Hussain
P : Amar Jyoti Films, D : K.S. Gopal Krishnan
M : Madan Mohan
Family drama, good music ****
© Non exclusive

RIVAAJ (C-1977)
Sanjeev Kumar, Mala Sinha, Shatrughan Sinha
P : K.C. Bokadia, D : T. Prakash Rao
M : Shanker Jaikishan
Family drama **
©

RIYASAT (1953)
Mahipal, Mala Sinha, Hiralal, Kamal, Sunder
P : Rup Kamal Chitra D : Jaswant Jhaveri
M : Avinashh Vyas
Costume drama **
©

ROAD NO. 303 (1963)
Mehmood, Shobha Khote, Bhagwan, K.N. Singh
P : Mahesh Pictures, D: Dharam Kumar
M : C. Arjun
Comedy, action ***
©

ROAD TO SIKKIM (1969)
Dev Kumar, Anju, Helen, Jayant, David
P : Kirti Films, D : Ravindra Dave
M : Vijay S.
Action **
©

ROCKET TARZAN
Inderjeet, Shanti
Action *
© Non exclusive

ROCKY (C-1981)
Sanjay Dutt, Tina Munim, Shakti Kapoor, Reena Roy, Ranjeet, Rakhee
P : Amar Jeet, D : Sunil Dutt
M : R.D. Burman
Action, love story *****
© Startrek ; Shinestar ; -

ROCKY MERA NAAM (C-1973)
Sanjeev Kumar, Tanuja, David
P : Satram Rohra
Action **
© Non exclusive

ROMANCE (C-1983)
Kumar Gaurav, Poonam, Shammi Kapoor
P/D : Ramanand Sagar M : R.D. Burman
Love story **
©

ROMEO JULIET (1948)
Anwar, Nisar, Nargis, Nazir Kashmiri, Sapru
P : Nargis Art Concern D : Akhtar Hussein
M : Husanlal Bhagatram
Love story ****
©

ROOHANI TAAQAT (C-1991)
Suspense, horrow *
© - , Shinestar , Eagle

ROOHI (C-1981)
Mazhar Khan, Zarina Wahab, Mukesh Khanna
P : M.G. Sarna & Navin Kapur
D : S.V. Saiyed, M : Manoj Gyan
Love story **
© Surya Bharati (- ; Eagle)

ROOM NO.9 (1946)
Shyam, Geeta, K.N. Singh
P : Navyug Chitra, D : Vedi, M : Rashid Atra
Action ***
©

ROOMAL (1949)
Rehman, Nargis, Jairaj, Jeevan, Cuckoo
P : Varma Films, D : Ramachandra Thakur
M : Hansraj Behal & Aziz Khan
Love story ***
©

ROOP KI RANI CHORON KA RAJA (1961)
Dev Anand, Waheeda Rehman, Hiralal
P : Rahul Chitra, D : H.S. Rawail
M : Shanker Jaikishan
Love story ***
©

ROOP KUMARI (1956)
Mahipal, Shakeela, Tiwari, Chandrashekhar
P : Chitra Bharti, D : Manibhai Vyas
Love story **
©

ROOPLEKHA (1962)
Mahipal, Vijaya Chaudhary, Sunder
M : Naushad
Costume drama **
©

ROOP LEKHA (1935)
K.L. Saigal, Ratanbai, Noor Mahammed
P : New Theatres, D : R.C. Barua
Historical **
©

ROOP MAHAL (1953)
Bhagwan, Shyama, Gulnar, Murad
P : Favourite Film
Costume drama ***
©

ROOP SUNDARI (1964)
Mahipal, Anita Guha, Bela Bose, B.M. Vyas
P : ChitraDoot, D : Chandrakant
M : Sardar Malik
Costume drama ***
©

ROOP TERA MASTANA (C-1972)
Jeetendra (d.role), Mumtaz, Pran, I.S. Johar
P : Baldev, M.M. Malhotra & Mohan Bali,
D : Khalid Akhter M : Laxmikant Pyarelal
Love story, good music ****
© Gold

ROOTHA NA KARO (C-1970)
Shashi Kapoor, Nanda, Aruna Irani, Naaz, Rajendra Nath
P : Vishwanath Prasad Shahabadi
D : Sunder Das M : C. Ramchandra
Love story ***
© Prism (GVP ; Emperor)

ROSHNI (1949)
Nihal, Rehana, Pran, Mumtaz Ali
P : Standard, Pics., D : Ramanlal Desai
M : C. Ramchandra
Family **
©

ROTI (C-1974)
Rajesh Khanna, Mumtaz, Nirupa Roy
P : Rajni Desai D : Manmohan Desai
M : Laxmikant Pyarelal
Love story, social, good music *****
© Ultra ; Paramount ; -

ROTI (C-1942)
Chandramohan, Sitara Akhtari, Sheikh Mukhtar
P : National Studios, D : Mehboob
M : Anil Bisaws
Social **
©

ROTI KAPADA AUR MAKAN (C-1974)
Manoj Kumar, Zeenat, Shashi Kapoor, Moushmi, Amitabh, Premnath, Madan Puri
P/D : Manoj Kumar, M : Laxmikant Pyarelal
Social, good music *****
© Startrek ; Shine Star, TNT ; Heart ; Shalimar

ROTI KI KEEMAT (C-1990)
Mithun, Kimi Katkar, Madhuri Dixit, Sadashiv Amarapurkar
Action **
© Gold

RUKHSANA (1955)
Kishore Kumar, Meena Kumari, Shammi, Kumkum
P : Talwar Films, D : R.C. Talwar
M : Sajjad
Love story ***
©

RUKHSAT (C-1989)
Mithun, Anuradha, Marc Zuber, Amrish Puri
P : Philip Chairan D : Simmi Grewal
M : Kalyanji Anandji
Love story, family drama **
© Magnum (Shinestar ; Eagle)

RUPAIYA (1950)
Manmohan, Shashikala, Om Prakash, Anwar
P : Vijay Chitra D : G.P. Pawar
M : P. Ramakant
Comedy **
©

RUSTAM (C-1982)
Dara Singh, Tanuja, Rajendra Kumar, Master Bittu
P/D: Dara Singh, M : Kalyanji Anandji
Action **
© Surya Bharati, Teisco

RUSTOM KAUN (1966)
Randhawa, Mumtaz, Mallika, Hercules
P : Amrit Kala Mandir, D : Dharam Kumar
M : Robin Benarjee
Action ***
© - ; Rajkamal ; -

RUSTOM-E-BAGHDAD (1963)
Dara Singh, Vijay Choudhary, Chandrashekhar
P : Hanna Films, D : B.J. Patel
M : N Dutta
Costume, action ***
© Non exclusive

RUSTOM-E-HIND (1965)
Dara Singh, Mumtaz, K. N. Singh, Maruti, Helen
P : K.R. Films, D : Kidar Kapoor
M : Hansraj Behl
Action ***
© Startrek ; Solar ; -

RUSTOM-E-ROME (1961)
Dara Singh, Vijaya Choudhary, Azad, Sunder
P : S.J. Rajdev,
D : Radhakant
M : Suresh Kumar
Action *
© Excel

RUSTOM-SOHRAB (1963)
Prithviraj Kapoor, Suraiya, Premnath, Mumtaz
P : Ramsay Productions,
D : Vishram Bedekar
Historical, action ****
© Non exclusive (CCT-Multimedia)

SAAHAS (C-1981)
Mithun, Rati Agnihotri, Jagdeep, Shakti Kapoor
P : Dhoondy, D : Ravikant Nagiach
M : Bappi Lahiri
Action ***
© Gold

SAAMRI (C-1985)
Rajan Sippy, Arti Gupta, Puneet Issar
P : Tulsi Ramsay, M : Bappi Lahiri
D : Tulsi Ramsay & Shyam Ramsay
Suspense, action (A) **
© Present ; CVC ; -

SAANCH KO AANCH NAHIN (C-1979)
Arun Govil, Madhu Kapoor, Om Shivpuri
P : Tara Chand Barjatya, D : Satyen Bose
M : Raam Laxman
Social **
© Ultra; TNT ; -

SAARANSH (C-1984)
Anupam Kher, Rohini Hattangadi, Soni Razdan
P :Tarachand Barjatya D : Mahesh Bhatt
M : Ajit Verman
Social, emotional, offbeat *****
© Ultra ; TNT ; -

SAAT BIJLIYAN (C-1988)
Rajan Sippy, Tina Munim, Shoma Anand, Kajal Kiran
P : Amarlal, D : Raju Sehgal
M : Usha Khanna
Action *
© Gold

SAAT HINDUSTANI (1969)
Amitabh, Madhu, Utpal Dutt, Anwar Ali, Sahnaz,
P : Naya Sansar , D : K. A. Abbas
M : J.P. Kaushik
Patriotic ****
© Startrek ; Media ; Eagle

SAAT SAAL BAAD (C-1987)
Navin Nischal, Sharmila, Suresh Oberoi
P : Ibrahim Sheikh, D : S.V. Saiyed
M : Rajkamal
Thriller, action *
© Excel (CVC ; Eagle)

SAAT SAMUNDER PAAR (C-1965)
Dara Singh, Ameeta, Shyam Kumar, Ulhas
P : Pride of Asia Films, D : Mohd. Hussein
M : Chitragupta
Action ***
© Gold

SAAT SAWAL (Hatimtai) (C-1971)
Nawal Kumar, Meena Kumari, Johny Whisky Sujata
P : Homi Wadia, D : Babubhai Mistry
M : Lala Sattar
Costume drama, fantasy **
© - ; Rajkamal ; Eagle

SAATH SAATH (C-1982)
Farooq Sheikh, Deepti Naval, Satish Shah
P : Dilip Dhawan, D : Raman Kumar
M : Kuldip Singh
Love story, offbeat, good music ***
© Gold

SAATHI (C-1991)
Aditya, Varsha, Mohsin Khan
P : Mukesh Duggal, D : Mahesh Bhatt
M : Nadeem Shravan
Love story, action **
© Indus

SAATHI (C-1968)
Rajendra Kumar, Vaijayantimala, Simmi,Veena
P : Venus Pictures, D : Sridhar
M : Naushad
Emotional love story, musical *****
© Video Link ; Eagle ; Eagle ; Shalimar (CCT-Multimedia)

SAAYA (1961)
Nasir Khan, Nigar Sultana, Helen, Chitra
P : B.N.T. Films, D : Shreeram
M : Ram Ganguli
Family drama *
©

SAAZ AUR AWAAZ (C-1966)
Joy Mukherji, Saira Bano, Kanhaiyalal, Padma
P : S.S.I. Films, D : Subodh Mukherjee
M : Naushad
Love story, musical **
©

SAAZISH (C-1988)
Raaj Kumar, Mithun, Dharmendra, Dimple, Shakti Kapoor, Raj Babbar
P : Suresh Malhotra, M : Kalyanji-Anandji
Action, thriller ***
© Shemaroo ; Media ; Emperor ; Shalimar

SAAZISH (C-1975)
Dharmendra, Saira Bano, Dev Kumar, Rajendranath
P/D : Kalidas, M : Shanker Jaikishan
Action, thriller ***
© Bombino (CVC ; Eagle)

SAAZISH (1959)
Ranjan, N. Chonkar
P : Filmistan D : Surya Kumar M : S.D. Batish
Thriller **
© Ultra

SABAK (C-1973)
Shatrughan, Poonam Dhillon, Jayshree T., K.N. Singh
P/D : Jugal Kishor, M : Usha Khanna
Action, good music ***
© Gold (Rajkamal : -)

SABAQ (1950)
Karan Dewan, Munawwar Sultana, Om Prakash
P : Sadiq Prod. D : M. Sadiq.
M : A.R. Qureshi
Family **
©

SABZ BAAG (1951)
Shekhar, Nimmi, Saroja, Pran
P : Nirmal Pics., D : Aziz Kashmiri
M : Vinod Gulshan
Social **
©

SABOOT (C-1980)
Navin Nischal, Kajal Kiran, Prem Chopra, Vidya Sinha, Padma Khanna, Vinod Mehra.
P : Raj Baweja & G.H. Navani
D : Tulsi Ramsay & Shyam Ramsay, M : Bappi Lahiri
Suspense, action **
© Indus (T-Series ; Eagle)

SACH (C-1990)
Anuradha Sawant, Harjeet Walia
Social, love story *
© Gold

SACHCHA JHUTHA (C-1970)
Rajesh Khanna (d. role), Mumtaz, Vinod Khanna, Naaz
P : Vinod Doshi & Rajni Desai.
D : Manmohan Deasi
M : Laxmikant Pyarelal
Family, action, good music *****
© Magnum (Pearl, Shinestar ; Sunita ; T-series)

SACHAAI (C-1969)
Shammi Kapoor, Sadhana, Sanjeev Kumar
P : M.C.R.Films, D : K. Shanker
M : Shanker Jaikishan
Love story, action, good music ***
© Indus (Eagle : -)

SACHCHE KA BOL BALA (C-1989)
Dev Anand, Hema, Jackie, Meenakshi
P : Navketan Films D : Dev Anand
M : Bappi Lahiri
Thriller, social ***
© Magnum (T-Series ; Eagle)

SACHCHE KA BOLBALA (1958)
Chandra Shekhar, Kum Kum, Shyam Kumar
P : Unity Film, D : Bhagwan
M : Nissar
Family drama **
©

SACHCHE MOTI (1962)
Suresh, Zabeen, Johny Walker, Sulochana
P : Shri Dilip Chitra, D : Omi
M : N.Dutta
Love story **
©

SACHAI KI TAQAT (C-1989)
Dharmendra, Amrita Singh, Govinda, Sonam, Anupam Kher
P : Sadanah Brothers D : T. Rama Rao
M : Laxmikant Pyarelal
Family Drama ***
© - ; T-Series : - (CCT-Multimedia)

SACHI IBADAT (C-1987)
Satish Kaul, Sona, Raza Murad
P : Zahur Ahmed, D : Satish Bhakri
M : Jimmy Singh
Religious ***
©Gold

SADA SUHAGAN (C-1989)
Rekha, Jeetendra, Govinda, Neelam
M : Laxmikant Pyarelal
Family, love story ***
© Sunder ; T-Series, Shinestar, Pearls ; Shalimar

SADAK CHHAP (C-1987)
Jackie Shroff, Padmini Kolhapure, Richa Sharma
P/D : Anil Ganguly, M : Bappi Lahiri
Action, thriller **
© Bombino (Krishna, CVC ; Eagle ; Shalimar)

SADGATI (C-1981)
Om Puri, Smita Patil, Mohan Agashi
P : Doordarshan D: Satyajit Ray
Social, offbeat ***
©

SADHANA (1958)
Sunil Dutt, Vaijayantimala, Radha Krishan
P : B.R. Films, D : B.R. Chopra
M : N.Dutta
Family drama ****
© Shemaroo ; Media ; Emperor

SADHU AUR SAITAN (C-1969)
Mehmood, Bharti, Pran, Kishore Kumar
M : Laxmikant Pyarelal
Comedy, suspense ****
© Gold

SADMA (C-1983)
Kamal Hassan, Sridev, Silk Smitha
P : Rommu & Raj.N. Sippy
D : Balu Mahandra ,M : Ilyaraja
Unusual love story tragedy ***
© Indus ;T-Series ; Eagle

SAED-E-HAVAS (1936)
Sohrab Modi, Sadat Ali, Gulzar, Shama
P : Minerva Movietone, D : Sohrab Modi
M : Bunyad Husain Khan
Costume drama **
©

SAFAR (C-1970)
Rajesh Khanna, Sharmila, Feroz Khan, Ashok Kumar
P : Mushir Riaz, D : Asit Sen
M : Kalyanji Anandji
Emotional love story, musical *****
© Prism (GVP ; Emperor)

SAFAR (1946)
Shobha, Kanu Roy
P : Filmistan, M : C. Ramchandra
Family **
©

SAFED HAATHI (C-1977)
Shatrughan, Vijay Arora, Mala Jaggi, Sadhu Meher
P : R.A. Jalan & Pratap Agrawal
D : Tapan Sinha ,M : Ravindra Jain
Social, offbeat **
©

SAFED JHOOTH (C-1977)
Vinod Mehra, Mithu Mukherji, Ashok Kumar, Vidya Sinha,Amol Palekar
P : Ashim Kumar, D : Basu Chattrejee
M : Shyamal Mitra
Social, thriller **
© Excel

SAGAAI (C-1966)
Biswajeet, Rajshree, Rehman, Jayant
P : Narang Films, D : S.D. Narang
M : Ravi
Love story, good music *****
© Video Link (Eagle, TNT, Pearls ; Eagle ; Shalimar)

SAGAAI (1951)
Premnath, Yakub, Gope, Rehana
P : Varma Films, D : H.S. Rawail
M : C. Ramchandra
Love story, family **
© Teisco ; Shinestar (CCT-Multimedia)

SAGAR (C-1985)
Rishi Kapoor, Dimple, Kamal Hassan
P : G.P. Sippy, D : Ramesh Sippy
M : R.D. Burman
Love triangle, good music ****
© Gold

SAGAR (1951)
Bharat Bhushan, Nargis, Jairaj, K.N. Singh
P : P.J. Films Unit, D : Jairaj
M : S.K. Pal
Love story **
©

SAGAR SANGAM (C-1989)
Mithun, Satrughan, Anita Raj, Padmini
Love story **
© Magnum (- ; Eagle)

SAGINA (C-1974)
Dilip Kumar, Saira Bano, Aparna sen, Om Prakash
P : J.K. Kapoor, D : Tapan Sinha
M : S.D. Burman
Social, musical ****
© Video Palace (Eagle, T-Series ; Eagle)

SAHARA (1958)
M. Rajan, Meena Kumari, Kuldeep, Kanhaiya Lal
P : Tasveeristan, D : Lekhraj Bhakri
M : Hemant Kumar
Family drama **
© Indus (T-Series , Eagle)

SAHEB (C-1985)
Anil Kapoor, Amrita Singh, Rakhee, Utpal Dutt
P : Shri R.V. Films, D : Anil Ganguly
M : Bappi Lahiri
Emotional family drama ****
© Bombino (N.E. ; Eagle)

SAHEB BAHADUR (C-1977)
Dev Anand, Priya Rajvansh, I.S. Johar
P : Himalaya Films, D : Chetan Anand
M : Madan Mohan
Love story **
© Prism (Shinestar ; -)

SAHEB BIWI AUR GULAM (1962)
Guru Dutt, Meena Kumari, Waheeda Rehman, Rehman, Sapru
P : Guru Dutt Films, D : Abrar Alvi
M : Hemant Kumar
Offbeat, love story, musical *****
© Bombino (Shinestar ; Eagle)

SAHEBZADE (C-1989)
Chunkey Pandey, Aamir Khan, Neelam, Kader Khan
Action **
© Gold

SAHELI (1965)
Pradeep Kumar, Kalpana, Rajendra Nath
P : Shree Pictures, D : Arjun Hingorani
M : Kalyanji Anandji
Love story ***
©

SAIRANDHRI (C-1933)
Leela, Mane, Vinayak, Nimbalkar, Shakuntala
P : Prabhat, D : V. Shantaram
M : Govindrao Tambe
Mytholgical, (First Multicolour processed abroad) ***
©

SAIYAN (1951)
Madhubala, Ajit, Sajjan, Raj Mehra, Jayant, Leela Chitnis
P : Sadiq Prod., D : M. Sadiq
Costume **
©

SAILAB (C-1990)
Aditya Pancholi, Madhuri Dixit, Suresh Oberoi
P: Surendra Jain, D: Deepak Balraj
M: Bappi Lahiri
Suspense thriller ***
© Magnum

SAILAAB (1956)
Abhi Bhattacharya, Geeta Bali, Smriti Biswas, Helen
P: Emar F. D : Guru Dutt
M : Mukul Roy
Social ***
©

SAAJAN (C-1991)
Salman Khan, Madhuri Dixit, Sanjay Dutt, Kader Khan, Reema Lagoo
P : Sudhakar Bokade D : Lawrence D'Souza
M : Nadeem Shravan
Love triangle, musical ***
©

SAJAN (C-1969)
Manoj Kumar, Asha Parekh, Om Prakash
P : Deluxe Films, D : Mohan Saigal
M : Laxmikant Pyarelal
Suspense, murder mystery, good music *****
© Indus ; T-Series, Emperor

SAJAN (1947)
Ashok Kumar, Rehana, Leela Mishra
P : Filmistan, D : Kishore Sahu
M : C. Ramchandra
Love story *
©

SAJAN BINA SUHAGAN (C-1978)
Rajendra Kumar, Nutan, Vinod Mehra, Kasturi
P : Saawan Kumar, D : Sawan Kumar
Emotional family drama ***
© Video Link ; T-Series , Eagle

SAJAN KI SAHELI (C-1983)
Rajendra Kumar, Rekha, Nutan, Vinod Mehra
P/D : Sawan Kumar, M : Usha Khanna
Family drama, love triangle ****
© Gold

SAJAN MERE MEIN SAJAN KI (C-1982)
Raj Kiran, Rameshwari, Ashok Kumar, Raj Babbar
P : Ramraj Nahta, D : Hiren Nag
M : Ravindra Jain
Love story ***
© Shemaroo ; Media ; Emperor

SAJJO RANI (C-1976)
Ramesh Sharma, Rehana Sultan, Krishankant
P/D : Govind Saraiya, M : Sapan Jagmohan
Social, musical **
© Teisco

SAJNA SATH NIBHANA
Dharmendra, Nutan, Neelu
Love story, good music **
© Teisco (W)

SAKHI ROBIN
Ranjan, Shalini
Action **
© Non exclusive

SAKSHI GOPAL (1957)
Bharat Bhushan, Nanda, Madan Puri, Asha Sachdev
P : Ratnadeep Pts., D : Balchandra Suklal Ramnik Vaidya
Mythological ***
©

SALAKHEIN (C-1975)
Shashi Kapoor, Sulakshana Pandit, Shammi Kapoor, Mehmood
P : Parvesh Mehra, D : A. Salaam
M : Shanker Jaikishan
Action, thriller **
© Shemaroo ; Media ; Emperor

SALAM BOMBAY (C-1989)
Raghuvir Yadav, Nana Patekar, Anita Kanwar, Shafiq
P : NFDC & Mira Nair, D : Mira Nair
M : R.D. Burman
Offbeat, social ****
© Shemaroo ; Media ;-

SALIM LANGDE PE MAT RO (C-1990)
Pawan Malhotra, Nishigandha, Vikram Gokhale
P: N.F.D.C., D: Saeed Akhtar Mirza
M: Sharang Dev
Social, political, offbeat ***
©

SALMA (C-1985)
Raj Babbar, Salma Agha, Farooq Sheikh
P/D : Ramanand Sagar, M : Bappi Lahiri
Social, love story **
©

SALONI (1952)
Ashok Kumar, Nalini Jaywant, Jayant, Mohana
P : Good Luck Pictures, D : J.P. Advani
M : Basant Prakash
Family drama *
©

SAMADHI (C-1972)
Dharmendra (d.role), Asha Parekh, Jaya Bhaduri, Vijay Arora
P : Bhagwant Singh & G. L Khanna
D : Prakash Mehra
M : Laxmikant Pyarelal
Action, emotional *****
©

SAMADHI (1950)
Ashok Kumar, Nalini Jaywant, Shyam, Kuldip
Prcer : Filmistan, D : Ramesh Saigal
M : C. Ramchandra
Love story, social ***
© Ultra

SAMAJ (1954)
Ashok Kumar, Shashikala, Usha Kiran, Agha
P : Ashok Kumar Produtions
D : Vasant Joglekar, M : Arun Kumar
Love story **
©

SAMAJ KO BADAL DALO (C-1970)
Sharda, Prem Chopra, Pran, Parikshat Sahani
P : Gemini, D : V Madhusudan Rao
M : Ravi
Social, good music ****
© Ultra (Rajkamal ; -)

SAMAY BADA BALWAN (1969)
Sohrab Modi, Mehtab, Sailesh Kumar, Shri [illegible]
P : Minerva, D : Sohrab Modi
M : Usha Khanna
Social ****
© Non exclusive

SAMAY BADA BALWAN (1943)
Sohan Babu, Chandrakala
Social **
© Gold

SAMAY KI DHARA (C-1986)
Shatrughan, Shabana Azmi, Tina Munim, Vinod Mehra
P : Dharmendra Goyal, D : Sisir Mishra
M : Laxmikant Pyarelal
Family, love story **
© Video Palace (N.E., Arvind)

SAMBANDH (C-1982)
Vinod Mehra, Rati Agnihotri, Ashok Kumar
P : B.S. Seth, D : Shibu Mitra
M : Bappi Lahiri
Family drama **
© Sunder ; Paramount ; -

SAMBANDH (C-1969)
Pradeep Kumar, Anita Dutt, Deb Mukherji, Anjana
P : Subodh Mukherji D : Ajoy Biswas
M : O.P. Nayyar
Family drama, musical ****
© Video Palace (TNT, Eagle)

SAMJHAUTA (C-1973)
Anil Dawan, Yogita Bali, Shatrughan
P : Sundeep Sethi, D : Ajoy Biswas
M : Kalyanji Anandji
Social, good music ***
©

SAMPATI (1949)
Hiralal, Sunder, Talat Mehmood
P : Uma Prod. D : Amar Malik
M : Timir Baran
Family *
©

SAMPOOORNA SANT DARSHAN
Devotional **
© - ; Eagle, Shirestar ; -

SAMPOORNA RAMAYANA (C-1961)
Anita Guha, Mahipal, Sulochana, Pal Sharma, Lalita Pawar, Raaj Kumar
D : Babubhai Mistry, M : Vasant desai
Mythological good music *****
© Bombino (N.E. ; Eagle)

SAMPOORNA TIRTHYATRA (C)
Madhu Malini, Rakesh Pandey
Religious ***
© Teisco ; Eagle ; -

SAMRAT (C-1982)
Dharmendra, Hema, Jeetendra, Zeenat, Amjad Khan
P : Mohan Mohal, D : Mohan Saigal
M : Laxmikant Pyarelal
Action, thriller ****
© Bombino (Eagle ; Falcon)

SAMRAT (1953)
Ajit, Rehana, Ram Singh, Mumtaz Ali, Sapru
P : Filmistan, D : Najam Naqvi
M : Hemant Kumar
Love story *
©

SAMRAT CHANDRAGUPT (1958)
Bharat Bhushan, Nirupa Roy, Lalita Pawar
P : Mukti Films, D : Babubhai Mistry
Historical ***
©

SAMRAT PRITHVIRAJ CHAUHAN (1959)
Jairaj, Anita Guha, Ulhas, Sapru, Prem Adeeb
P : Dinesh Films, D Harshukh Bhatt
M : Vasant Desai
Historical ***
© Magnum

SAMUNDAR (C-1986)
Sunny Deol, Poonam Dhillon, Amrish Puri
P : Mushir Riyaz, D : Rahul Rawail
M : R.D. Burman
Action, thriller **
© Prism (GVP, Emperor)

SAMUNDER (1953)
Premnath, Beena Roy, Nishi, Rajender Nath
P : P.N. Films, D : Premnath
M : Madan Mohan
Costume drama, action ***
© Shemaroo ; Media ; Emperor

SAMUNDARI DAKU (1952)
Nasir Khan, Nadira, Kum Kum, Johnny Walkar
P : Cine Arts ; D : A.R. Zamindar
M : Jaidev
Action **
©

SANAM (1951)
Dev Anand, Suraiya, Meena Kumari, K.N.Singh
P : United Technicians.
D : Nandlal Jaswant Lal
M : Husanlal Bhagatram
Love triangle ***
© Non exclusive

SANAM BEWAFA (C-1990)
Salman Khan, Chandni, Pran, Danny, Kanchan
P/D : Saawan Kumar M : Mahesh Kishor
M : Laxmikant Pyarelal
Family drama, love story, musical *****
© Gold

SANAM TERI KASAM (C-1982)
Kamal Hasan, Reena Roy, Ranjit, Kader Khan
P : Barkha Roy, D : Narinder Bedi
M : R.D. Burman
Love story, good music ****
© Indus ; T-Series ; Emperor

SANDHYA CHHAYA (C)
Shreeram Lagooo, Sulabha Deshpande, Marc Zuber, Tom Alter
P : Kewal Suri, D : Jyoti Swarup,
M : Surinder Kohli
Social, offbeat ***
© Surya Bharati

SANGAM (C-1964)
Raj Kapoor, Vaijayantimala, Rajendra Kumar
P : R.K. Films, D : Raj Kapoor
M : Shanker Jaikishan
Love triangle, musical *****
© Gold

SANGAM (1954)
Shekhar, Kamini Kaushal, Jeevan, K.N. Singh
P : Sangam Film Co. D : Kiran Kumar
M : Ram Ganguly
Social, love story *
©

SANGDIL (C-1967)
Dara Singh, Ameeta, Indira, Surendra
P : Alamdeep Productions,
D : Dharam Kumar
M : G.S. Kohali
Love story, action *
© (CCT-Multimedia)

SANGDIL (1952)
Dilip Kumar, Madhubala, Leela Chitnis, Protima Devi, Shammi
P : R.C. Talwar, D : Talwar Films, M : Sajjad
Love story ***
© Surya Bharati (- ; Eagle)

SANGEETA (1950)
Suraiya, Nigar, Shyam, Mumtaz Ali, Pran
P : Sudha Pictures, D : Ramnalal Desai
M : C. Ramchandra
Social ***
© Magnum (- ; Sunita ; T-Series)

SANGEET SAMRAT TANSEN (1960)
Bharat Bhushan, Anita Guha, David, S. N. Tripathi
P : Sur Singar Chitra, D : S.N.Tripathi
M : S.N. Tripathi
Historical, musical ***
© Indus (T-Series ; Emperor)

SANGRAM (C-1976)
Shatrughan, Reena Roy
P : Ratan Mohan D : Harmesh Malhotra
M : Bappi Lahiri
Action ***
© Indus ; T-Series ; -

SANGRAM (1965)
Dara Singh, Randhawa, Geetanjali, Prithviraj
P : Film India, D: Babubhai Mistry
Action ***
© - ; Rajkamal, T-Series ; -

SANGRAM (1950)
Ashok Kumar, Nalini Jaywant, Nawab, Tiwari
P : Bombay Talkies, D : Gyan Mukherji
M : C. Ramchandra
Action, thriller ***
© Indus (Krishna ; Emperor)

SANJH AUR SAVERA (1964)
Guru Dutt, Meena Kumari, Rashid Khan, Mehmood
P : S.J. Films, D : Hrishikesh Mukherjee
M : Shanker Jaikishan
Love story, musical ****
© Startrek ; Shine Star ; Heart (CCT-Multimedia)

SANJH KI BELA (C-1981)
Joy Mukherji, Nutan, Rehman
P : Jagdish Kumar , D : Madhusudan
M : Ravi
Love story **
© - ; Shinestar ; -

SANJOG (C-1985)
Jeetendra, Jaya Prada, Vinod Mehra, Asrani, Aruna Irani
P : P.M. Mallikharjun Rao, D : K Vishwanath
M : Laxmikant Pyarelal
Love triangle ****
© Hiba (Rajkamal ; -)

SANJOG (C-1971)
Amitabh, Mala Sinha, Aruna Irani, Johny Walker
P : S.S. Balan, D : S.S. Balan
M : R.D. Burman
Family drama ***
© Ultra

SANJOG (1961)
Pradeep Kumar, Anita Guha, Om Prakash
P : Light & Shade, D : Pramod Chakravorty
M : Madan Mohan
Family drama ****
© Non exclusive

SANJOG (1943)
Wasti, Mehtab, Ulhas, Anwar
P : Kardar Production D : Kardar
M : Naushad
Family, good music **
©

SANKOCH (C-1976)
Jeetendra, Sulakshana Pandit, Vikram
P : R.K. Soral, D : Anil Ganguly
M : Kalyanji Anandji
Family drama *
© Indus (N.E. ; Amar)

SANNATA (C-1981)
Sarika, Deepak Parashar, Mehmood
P : G.C. Films, D : Tulsi & Shyam Ramsay
M : Rajesh Roshan
Suspense **
© Bombino (Krishna, T-Series : Eagle)

SANNATA (1966)
Anil Chatterji, Tanuja, Veena, David, Raj Mehra, Asit Sen
P : G.C. Films, D : M. Sabberwal
M : Hemant Kumar
Suspense, good music **
© Non exclusive

SANSANI (C-1980)
Vinod Mehra, Bindiya Goswami
Thriller **
© Teisco : - ; Heart

SANSANI
Dev Anand, Geeta Bali
Thriller, love story ***
©

SANSAR (C-1987)
Raj Babbar, Rekha, Shekhar Suman Anupam Kher, Aruna Irani
P : Lakshmi Productions, D : T Ramo Rao
M : Laxmikant Pyarelal
Family drama ****
© Gold

SANSAR (C-1971)
Navin Nischal, Anupama, Nirupa Roy
P : Mohan Sehgal, D : Dilp Bose
M : Chitragupta
Family drama **
© Indus (T-Series : Emperor)

SANSAR (1951)
Agha, Pashpavali, M. K. Radha
P: Gemini D : S.S. Vasan
M : Parthasarthi & Shankar Shastri & Kalla
Family drama ***
© Ultra (Rajkamal : -)

SANSKAR (1952)
Ishwarlal, Mumtaz Shanti, Shashi Kapoor, Pran
P : Sunrise, D : V.M. Vyas
M : Roshan
Love story , social *
© Magnum

SANSKAR (1958)
Amita, Chand Usmani, Anant Kumar, Agha
P : Filmistan D : Chaturbhuj
M : Anil Biswas
Family drama **
© Ultra

SANT GYANESHWAR (C-1981)
Mahesh Kothari, Usha Solanki
P : S.V. Iyer, D : S.N. Tripathi, M : Shreekant
Religious **
© Gold (Raj Kamal : -)

SANT GYANESHWAR (1964)
Sudhir Kumar, Surekha, Master Babloo
M : Laxmikant Pyarelal
Religious, musical *****
© Shemaroo ; Media ; Emperor

SANT TUKARAM (1965)
Shahu Modak, Anita Guha, B.M. Vyas
P : R.A. Purila, D : Rajesh Nandu M : Ved Pal
Devotional ***
© Suryabharti (- ; Eagle)

SANT RAVIDAS KI AMAR KAHANI
Ashish Kumar, Neera, Jeevan
Devotional, religious **
© Teisco

SANTAN (C-1976)
Jeetendra, Rekha, Bindu, Ashok Kumar
P : Mohan Sehgal, D : Mohan Saigal
M : Laxmikant Pyarelal
Family drama ***
© Indus ; T-Series ; Eagle

SANTAN (1959)
Rajendra Kumar, Kamini Kadam, Rita Roy
P : Anupam Chitra D, : Jyoti Swaroop
M : Dattaram
Family drama *
©

SANTOSH (C-1989)
Manoj Kumar, Hema, Shatru, Rakhee, Amjad Khan
P : Balbir Wadhwani, M : Laxmikant Pyarelal
Social **
© Gold (Media ; -)

SANYASI (C-1975)
Manoj Kumar, Hema, Premnath
P : Sohanlal Kanwar, D : Sohanlal Kanwar
M : Shanker Jaikishan
Love story, musical *****
© Sarathi ; Pearls, Eagle ; -
(CCT-Multimedia)

SANYASI (1345)
Gulam Mohamad, Shammi, Amar
P : Kardar, D : Kardar
M : Naushad
Social **
©

SAPNA (1969)
Nivedita, Dilip Raj, Jagdeep
M:Jaidev
Love story, family *
© Teisco (W)

SAPNA (1952)
Kishore Sahu, Bina Rai, Hiralal, Rani Chanda
P : Hindustan Co., D : Kidar Sharma.
M : Shyambabu Pathik
Social ***
©

SAPNE SUHANE (1961)
Balraj Sahni, Geeta Bali, Bhagwan, Kamini Kadam
P : K.R. Films, D : Kedar Kapoor
M : Salil Choudhary
Love story **
© Elite

SAPNON KA SAUDAGAR (C-1968)
Raj Kapoor, Henma Malini, Jayant, Tanuja, Achla Sachdev
P : Screen Gems, D : Mahesh Kaul
M : Shanker Jaikishan
Love story, musical ***
© Non exclusive

SAQI (1952)
Premnath, Madhubala, Gope, Bipin Gupta
P : R.C. Talwar Films, D : H. S. Rawail
M : C. Ramchandra
Love story ****
© Sunder, Shemaroo, Teisco (T-Series, Shinestar ; Eagle) (CCT-Multimedia)

SARA AKASH (1969)
Rakesh, Madhu, Nandita, Tarla Mehta, Deena Gandhi
P : Cine Eye Films, D : Basu Chatterji
M : Salil Chaudhary
Social, offbeat ***
©

SARA JAHAN HAMARA (1961)
Premnath, Shyama, Hiralal, Azra,Jankidas
P : India Film, D Prakash Chhabra
M : Babul
Family drama **
©

SARANGA (1960)
Sudesh Kumar, Jayshree Gadkar, B.M. Vyas
P : Sharad Productions, D. : Dhirubhai Desai
M : Sardar Malik
Family drama, good music **
© Gold

SARASWATI CHANDRA (1968)
Nutan, Manish, Vijaya Choudhary, Ramesh Deo
P : Sarvodaya Pictures, D : Govind Sariya
M : Kalyanji Anandji
Love story, musical *****
© Video Palace (GVP ; Eskay)

SARDAR (C-1981)
Amjad Khan, Rajkiran, Kim, Om Shivpuri
P : Tej Nath Zar, D : A Salaam
M : Usha Khanna
Action, thriller **
© Gold (Rajkamal ; -)

SARDAR (1955)
Ashok Kumar, Beena Roy, Nigar Sultana, Tiwari
P : Gyan Mukherji Productions,
D : Gyan Mukherjee , M : Jagmohan
Action **
©

SARFAROSH (C-1985)
Jeetendra, Sridevi, Kader Khan, Ranjeet
P : Prasan Kapoor, D : Dasari Narayana Rao
M : Laxmikant Pyarelal
Action **
© Gold

SARFAROSH (1962)
Jairaj, Nishi, Jeevan, Maruti
P : United Movies Ast, D : Dharam Kumar
M : S.Mohinderm
Costume drama **
©

SARGAM (C-1979)
Rishi Kapoor, Jaya Prada, Shashikala, Asrani, Shakti Kapoor
P : N.N. Sippy, D : K Vishwanath
M : Laxmikant Pyarelal
Love story, musical *****
© Gold

SARGAM (1950)
Raj Kapoor, Rehana, Om Prakash
P : Filmistan, D : Santoshi
M : C. Ramchandra
Love story ***
© Ultra

SARHAD (1960)
Dev Anand, Suchitra Sen, Ragini, Lalita Pawar
P : Alankar Chitra, D Shankar Mukherjee
Love story, social **
© Indus (N.E. ; Emperor)

SARKAR (1951)
Ajit, Veena, Shashikala, Hiralal, Ullhas, Usha Kiran
P : Mohan Pictures , D : K. Amarnath
M : Gobindram
Love story **
©

SARKARI MEHMAN (C-1978)
Vinod Khanna, Yasmin, Amjad Khan, Ranjeet
P : N.P. Kothari, M : Ravindra Jain
Action ***
© Video Plaza ; Eagle ; - ; Shalimar

SAS BHI KABHI BAHU THI (C-1970)
Sanjay Khan, Leena, Shashikala
P : Vasu Menon D : Madhusudan Rao
M : R.D. Burman
Family drama , comedy ****
© Startrek ; TNT, Shinestar ; - ; Shalimar

SASTI DULHAN MEHENGA DULHA (C-1989)
Aditya Pancholi, Mahesh Anand, Priya Tendrulkar
P/D : Bhappie Sonie, M : Usha Khanna
Social *
© Hiba (Shinestar ; -)

SASURAL (C-1984)
Arun Govil, Sadhana Singh, Bharat Bhushan
P : Bishwanath Prasad, D : Govind Moonis
M : Ravindra Jain
Family drama **
©

SASURAL (1961)
Rajendra Kumar, B. Saroja Devi, Mehmood
P : Prasad Productions, D : T. Prakash Rao
M : Shanker Jaikishan
Family drama, musical *****
©

SATAH SE UTHATA ADAMI (C- 1981)
Gopi, M. K. Raina, Vibhati Jha
P : Ashok Vajpaye, D : Mani Kaul
Offbeat **
©

SATI ANUSUYA (1956)
Snehlata, Rajni, Arvind Rathod
Mythological **
© Excel (T-Series, Eagle, Media ; Eagle ; Shaliman) (CCT-Multimedia)

SATI AUR BHAGWAN (C-1982)
Vijay Arora, Reeta Bhaduri
P/D : Shantilal Soni, M : Usha Khanna
Mythological ***
© Gold (- , Heart)

SATI SAVITRI (1949)
N. T. Ramarao, Krishna, Raju
P : Baburao Borada, D : B.A. Subbarao
M : S.N. Tripathi
Mythological *
© Gold -

SATI SAVITRI (1932)
Gohar, Bhagwandas, K. Adajania, Ghory
P. Ranji, D : Chandulal Shah
M : Javed Khan
Mythological **
©

SATI SEETA LUV KUSH (1953)
Chakrapani, Sujata
Mythological **
© Startrek ;Rajkamal ; -

SATI NAARI (1965)
Anita Guha, Manhar Desai, Jeevan
P : Roopesh Prod. , D: Pankaj
M : Shivram
Religious **
© Teisco

SATTA BAZAR (1959)
Balraj Sahni, Meena Kumari, Suresh, Asit Sen
P : Nagina Films, D : Ravindra Dave
M : Kalyanji Anandji
Social ****
© Non exclusive

SATTE PE SATTA (C-1982)
Amitabh, Hema, Ranjeeta, Amjad Khan
P : Romu N Sippy, D: Raj N. Sippy
M : R.D. Burman
Family, comedy, action *****
© Indus ; T-Series ; Eagle

SATYAKAM (C-1969)
Ashok Kumar, Dharmendra, Sharmila Tagore, Sanjeev Kumar
P : Punchhe Arts, D : Hrishikesh Mukherji
M : Laxmikant Pyarelal
Social, offbeat ****
© Teisco , Media ; Eagle

SATYAM SHIVAM SUNDARAM (C-1978)
Shashi Kapoor, Zeenat, Padmini Kolhapure
P/D : Raj Kapoor, M : Laxmikant Pyarelal
Love story, musical ****
© Gold

SATYAMEV JAYATE (C-1987)
Vinod Khanna, Meenakshi, Anita Raj
P : Romu N Sippy, D : Raj N. Sippy
M : Bappi Lahiri
Social, action ****
© Gold

SAU DIN SAAS KE (C-1980)
Raj Babbar, Reena Roy, Asha Parekh, Lalita Pawar, Nilu Phule, Ashok Kumar
P : Chander Sadhana, D : Vijay Sadhana
M : Kalyanji Anandji
Family drama , comedy ****
© Gold (Rajkamal ; -)

SAU KA NOTE (1953)
Karan Dewan, Geeta Bali, Begum Paro
P : R.S. Films, D : Yashwant Dethkar
M : S.Mohinder
Action , social ***
©

SAU SAAL BAAD (C-1989)
Hemant Birje, Shyamla, Danny, Amjad Khan
P : Aarti Picture
Suspense, action **
© Bombino

SAU SAAL BEET GAYE (1970)
Ashok Kumar, Helen
Suspense **
© Bombino (N.E. ; Eagle)

SAUDAGAR (C-1991)
Dilip Kumar, Raaj Kumar, Vivek Mushran, Manisha, Deepti Naval, Amrish Puri
P/D Subhash Gahi M : Laxmikant Pyarelal
Tale of friendship, love *****
© Gold

SAUDAGAR (C-1973)
Amitabh, Nutan, Padma Khanna
P : Tarachand Barjatya, D : Sudhendu Roy
M : Ravindra Jain
Social, good music ****
© Ultra ; TNT ; -

SAUDAGAR (1951)
Nasir Khan, Rehana, K.N. Singh, Balam
P : West Hind Pictures, D : M.I. Dharmsey
M : C. Ramchandra
Love story *
©

SAUGHANDH (C-1990)
Rakhee, Mukesh Khanna, Roopa Ganguli, Akshay, Shanti Priya
Love story, revenge **
© T-Series

SAUGANDH (1961)
Anjali Devi, Gemini Ganeshan, Kamla Laxman, M N Nambiar
P : Hariharan F, D : G.K Ramu
Costume drama ***
©

SAUTELA BHAI (1962)
Guru Dutt, Pranoti Bhattacharya, Raaj Kumar, Asit Sen, Bipin Gupta
P : Alok Bharti, D : Mahesh Kaul
M : Anil Biswas
Family drama ***
© Zoom

SAVERA (C-1972)
Kiran Kumar, Rehana, Sajid Khan
P : Gurnam, D : V. K. Sharma
M : R.D. Burman
Love story, social **
©

SAVERA (1958)
Ashok Kumar, Meena Kuman, Bhagwan Sinha
P : Satyen Bose, D : Basu Chitra Mandir
M : Sailesh
Social **
© Gold

SAVERE WALI GAADI (C-1986)
Sunny Deol, Poonam, Prem Chopra
P : R.K. Sorat, D : Barathi Raja
M : R.D. Burman
Love story **
© Present

SAVITRI (1937)
Devika Rani, Ashok Kumar, Sunita Devi, Maya Devi
P : Bombay Talkies, D : Franz Osten
M : Saraswati Devi
Mythological **
©

SAWAAL (C-1982)
Shashi Kapoor, Waheeda Rehman, Sanjeev Kumar, Poonam, Prem Chopra
P : Yash Chopra, D : Ramesh Talwar
M : Khayyam
Family drama, love story **
© Shemaroo ; Media ; Emperor

SAWAN (1959)
Bharat Bhushan, Ameeta, Nishi, Asha Sachdev
P : N.C. Films, D : R. Tiwari
Love story **
© Excel ; Prime ; -

SAWAN BHADON (C-1970)
Navin Nischal, Rekha, Ranjeet, Shyama
P : Mohan Sehgal, D : Mohan Saigal
M : Sonik Omi
Love story, thriller, good music *****
© Indus (T-Series ; -)

SAWAN KA MAHINA (C-1989)
Jaya Pradha, Rishi Kapoor, Kadar Khan, Asrani, Aruna Irani
P : Jaya Prada Movie International
D : Kalpataru
Love story ***
© Excel

SAWAN KE GEET (C-1978)
Sanjeev Kumar, Rekha, Amjad Khan
P : A.J. Pictures, D : R Bhattacharya
M : Laxmikant Pyarelal
Family drama **
©

SAWAN KI GHATA (C-1966)
Manoj Kumar, Sharmila, Mumtaz, Pran
P : Shakti Films, D : Shakti Samanta
M : O.P. Nayyar
Love story, musical *****
© Indus (T-Series, Shinestar ; -)

SAWAN KO AANE DO (C-1980)
Arun Govil, Zarina Wahab, Reeta Bhaduri
P : Tarachand Barjatya, D : Kanak Mishra
M : Rajkamal
Family, good music ****
© Ultra ; TNT ; -

SAIYAM (1951)
Ajit, Madhubala, Jayant
P : Sadiq Prod , D : M Sadiq
Love story, family **
©

SAZAA (C-1972)
Kabir Bedi, Ashok Kumar, Pran, Yogeeta Bali, Helen, Jeetendra (Guest)
P : S.K. Kapur, D : Chand
Action, thriller **
© Sunder

SAZAA (1951)
Dev Anand, Nimmi, K.N. Singh, Shyama
P : G.P Productions, D : Fali Mistry
M : R.D. Burman
Action ***
© Gold

SAZAYE MAUT (C-1981)
Nasiruddin, Radha Saluja, Dilip Dhawan
P/D : Vidhu Vinod Chopra, M : Vanraj Bhatia
Social, suspense, offbeat ***
© Bombino (-: Eagle)

SEEMA (C-1971)
Rakesh Roshan, Simi Garewal, Kabir Bedi, Bharati
P . Sohanlal Kanwar, D : Surendra Mohan
M : Shanker Jaikishan
Love story, social **
© Video Link (TNT : Pearls : -) (CCT-Multimedia)

SEEMA (1955)
Balraj Sahni, Nutan, Sunder, Shobha Khote
P : Mars Movies, D : Amiya Chakravorty
M : Shanker Jaikishan
Social, family, musical ****
© Startrek :Shinestar : Shalimar (CCT-Multimedia)

SEETA (1934)
Durga Khote, Prithviraj, G. R. Tembe, K.C. Dey
P : East India F. Co., D : Debaki Bose
Mythological ***
©

SEETA AUR GEETA (C-1972)
Hema (d. role), Dharmendra, Sanjeev Kumar
P/D : Ramesh Sippy M : R.D. Burman
Family, comedy, good music *****
© Gold

SEETA SWAYAMVAR (C)
Ravi, Jayapradha, Satyanarayana
P . P.Subba Rao, D : Bapu
Dubbed Mythological **
© - ; Eagle ; Eagle

SEHRA (C-1963)
Prashant, Sandhya, Mumtaz, Lalita Pawar
P/D : V. Shantaram, M : Ramlal
Social, musical ****
©

SEJ PIYA KI (C)
Sushant Ray, Neelam Mehra, Sudhir Dalvi, Shobha Khote
Family, love story *
© Teisco

SENAPATI (1956)
Prithviraj Kapoor, Nalini Jaywant, Veena, Amarnath
P : Mohal Films, D : Kedar Kapoor
M : Madan Mohan
Historical, costume drama **
© Magnum

SEWAK (C-1973)
Vinod Khanna, Neetu Singh, Bindu, Johny Walker
P : Zial Hasan, Mohd. Jiyas Anil Kumar, D : S M Abbas
M : Laxmikant Pyarelal
Family drama, action ***
© - ; Eagle ; - (CCT-Multimedia)

SHAADI (C-1962)
Dharmendra, Saira Bano, Manoj Kumar, Balraj Sahni
P : Bahar Film, D : Krishan Panju
M : Chitragupta
Love triangle ****
©

SHAAKA (C-1981)
Jeetendra, Simple Kapadia, Prem Chopra
P : Kailash Chopra, D : Shyam Ralhan
M : Rajesh Roshan
Action **
© Bombino (Krishna ; Eagle)

SHAAN (C-1982)
Amitabh, Shashi Kapoor, Shatrughan, Parveen, Bindiya Goswami, Kulbhushan Kharbanda, Sunil Dutt,Rakhee
P : G.P. Sippy, D : Ramesh Sippy
M : R.D. Burman
Action, thriller ***
© Gold

SHAAN (C-1950)
Rehman, Suraiya, David, Sapru
P : Kuldip Pictures, D : Jayant Desai
M : Hansraj Behal
Family drama **
©

SHAAYAD (C-1979)
Nasiruddin Shah, Neeta Mehta, Vijayendra
P : Sam Sugnu Jethwani, D : Madan Barasia
M : Manas Mukherjee
Social, offbeat **
© Indus ; N.E. ; Arvind

SHABAB (1954)
Bharat Bhushan, Nutan, Shyam Kumar, Wasti
P : Sadiq Productions, D : M Sadiq
M : Naushad
Costume, musical *****
©

SHABASH DADDY (C-1979)
Kishore Kumar, Amit Kumar, Yogita Bali, Mehmood, Aruna Irani, Leena
P/D : Kishore Kumar, M : Kishore Kumar
Comedy **
© Bombino (CVC ; Eagle)

SHABISTAN (1951)
Shyam, Naseem Bano, Sapru, Murad, Cuckoo
P : Filmistan, D : B. Mitra
M : C. Ramchandra & Madan Mohan
Family drama **
© Ultra

SHABNAM (1964)
Mehmood, Vijaylaxmi, Sheikh Mukhtar
P . Super Pictures, D : Aspi Irani
M : Usha Khanna
Action, comedy, good music *****
© Video Palace (N.E. ; Eagle)

SHABNAM (1949)
Dilip Kumar, Kamini Kaushal, Jeevan, Cuckoo
P : Filmistan, D : B. Mitra M : S.D. Burman
Love story ***

SHADI KE BAAD (C-1972)
Jeetendra, Rakhee, Shatrughan, Naaz
P : Ravishankar Films, D : L.V. Prasad
Social, family **

SHADI KI RAAT (1950)
Rehman, Geeta Bali, Jankidas
P : Prakash, D : Y Pethkar
Love story *
©

SHADI KI RAAT (1935)
Vijay Kumar, Nargis, Parsher
P : Bhavanani Prod. M : Govindram
Social **
©

SHADI SE PEHLE (1947)]
Ranjana, Rajan, Raja Nene
P/D : Raja Nene, M : C. Ramchandra
Family drama *

SHADYANTRA (C-1990)
Hema Malini, Raj Babber, Alok Nath, Pankaj Kapoor , Raja Bundela
D : Rajan Johri , M : Ravindra Jain
Thriller, action **
© Gold

SHAGIRD (C-1967)
Joy Mukherji, Saira Bano, I.S. Johar, Madan Puri
P : Subodh Mukherji, D Sameer Ganguli
M : Laxmikant Pyarelal
Comedy, family drama, good music *****
© Bombino (GVP ; Eagle)

SHAGUFA (1953)
Premnath, Beena Roy, Rajender Nath, Sunder
P : P.N. Films, D : H.S. Rawail
M : C. Ramchandra
Love story **
©

SHAGUN (1964)
Kamaljeet, Waheeda Rehman, Chand Usmani
P . Shaheen Art, D : Nazar, M : Khayyam
Family drama *
© Bombino (CVC ; Eagle)

SHAHEED (1965)
Manoj Kumar, Prem Chopra, Sarita, Pran
P : K.P.K. Movies, D : S. Ram Sharma
M : Prem Dhawan
Historical, good music *****
© Video Palace (N.E. ; Eagle)

SHAHEED (1948)
Dilip Kumar, Kamini Kaushal, Shashi Kapoor
P : Filmistan, D : Ramesh Saigal
M : Gulam Haider
Patriotic, love story *****
© Ultra

SHAHEED BHAGAT SINGH (1963)
Shammi Kapoor, Shakeela, Premnath, Ullhas
P : K.N. Productions, D : K. N. Bansal
M : Husanlal Bhagatram
Historical ***
©

SHAHEED-E-AZAM BHAGAT SINGH (1954)
Prem Adeeb, Jairaj, Smriti Biswas, Ashita Mazumdar
P : Poonam Prod., D Jagdish Gautama
M : Lachhi Ram
Historical **
©

SHAHENSHAH (C-1988)
Amitabh, Meenakshi, Amrish Puri, Prem Chopra, Jagdeep
P : Film Vision, D : Tinu Anand
M : Amar Utpal
Action, revenge ***
© Gold

SHAHENSHAH
Ranjan, Kamini Kaushal, K.N. Singh, Mukri
P : G P. Prod. , D : Anuja Chakraborty
M : S.D. Burman
Action, Comedy, ***
©

SHAHENSHAH BABAR (1944)
Sheikh Mukhtar, Khurshid, Sushil Kumar
P : Ranjit, D : Wajahat Mirza
M : K.Chand Prakash
Historical ***
©

SHAHI BAZAR (1957)
Mahipal, Chitra, Sapru, Maruti, Helen
P : Chandni Chitra, Balwant Dave
M : Dhani Ram
Costume drama *
©

SHAHI CHOR (1956)
Daljit, Shakeela, Hiralal, Jayant, W. M. Khan
P : Shah Pictures, D : Naseem Siddiqui
M : Vinod
Costume, action **
© Bombino (-; Eagle)

SHAHI LUTERA (C-1975)
Kiran Kumar, Asha Sachdev
Action *
© - ; - , Eagle

SHAHI LUTERA (1935)
Chitra, Azad, Indra
© Excel

SHAHZADA (C-1972)
Rajesh Khanna, Raakhee, Om Prakash, Vinod Khanna
P : P. S. Kapoor D : K.Shankar
M : R.D. Burman
Social, love story ***
© Shemaroo , Media ; Emperor

SHAHZADA (1953)
Shekhar, Ajit, Sheila Ramani, Pran
P : India Films D : Mohan Sinha
Costume **
©

SHAHJEHAN (1946)
K.L. Sehgal, Ragini, Jairaj, Nasrin
P : Kardar Prod., D : Kardar M : Naushad
Historical ****
© Non exclusive

SHAIR (1949)
Dev Anand, Suraiya, Agha,
D : Jagat , D : Chawla
M : Ghulam Mohammad
Love story ***
© Sarathi ; Shinestar

SHAITAN (C-1974)
Shatrughan (d.role), Sharmila, Anil Dhawan
P : A. A. Nadiadwala, D : Feroz Chinoy
M : R D. Burman
Suspense ***
© Shemaroo ; Media ; Emperor

SHAITAN MUJRIM (C-1980)
Rakesh Khanna, Jyoti
Horror, suspense **
© - ; T-Series ; - (CCT-Multimedia)

SHAITANI ILAAKA (C-1990)
Deepak Parashar, Sree Prada
P : Ramsay Bros., M : Bappi Lahiri
Horror ***
© Gold

SHAKA (C-1981)
Jeetendra, Simple Kapadia
P : Kailash Chopra, D : Shyam Rathan
M : Rajesh Roshan
Action *
© - ; T-Series ; Eagle

SHAKTI (C-1982)
Dilip Kumar, Rakhee, Amitabh, Smita Patil
P : Mushir Riyaz, D : Ramesh Sippy
M : R.D Burman
Family drama, emotional ****
© Prism (GVP, Rajkamal, Eskay ; Emperor)

SHAKTI (1948)
Karan Dewan, Suraiya, Mumtaz Ali, Sofia
P : Greater Bombay Pictures, D : S.I Hassan
M : Ram Prashad, Azim beg
Love story **
©

SHAKUNTALA (1943)
Jayshree, Chandramohan, Nimbalkar, Zohra, Nana Palsikar
P : Rajkamal Kalamandir, D : V. Shantaram
M : Vasant Desai
Mythological ****
©

SHALIMAAR (C-1978)
Dharmendra, Zeenat, Rex Harrison, Shammi Kapoor, Kulbhushan K.
P : Suresh Shah, D : Krishna Shah
M : R.D. Burman
Thriller, action ***
© Bombino (GVP ; Eagle)

SHAMA (C-1988)
Girish Karnad, Shabana Azami, Aruna Irani
P : H.K. Khan & E.R.D. Souza
D : Naeem Basit, M : Usha Khanna
Family drama **
©

SHAMA (1966)
Vijay Dutt, Suraiya, Nimmi, Tuntun
P : Tasveeristan, D : Lekhraj Bhakri
Family drama **
© Bombino (Krishna, T-Series Eagle)

SHAMA PARWANA (1954)
Shammi Kapoor, Suraiya, Sunder, Ullhas
P : Kashyap Productions, D : D. D. Kashyap
M : Husanlal Bhagatram
Costume, good music ****
© Video Link, Sunder (N.E . Eagle)

SHAMSHER (1953)
Ashok Kumar, Bhanumati, Bhagwan, Smriti
P : Sargam Pictures, D : Gyan Mukherjee
M : Arun Kumar
Action ***
©

SHAMSHERBAZ (1953)
Nadia, John Cawas, Habib, Shanti Madhok, Sardar, Mansur
P : Jewel Picture, D : Noshir Engineer
M : Shafi Magri
Costume, action **
©

SHANDAAR (C-1974)
Sanjeev Kumar, Sharmila, Vinod Mehra
P : K.V.V. Arthanari, D : Krishan Panju
M : Laxmikant Pyarelal
Social *
©

SHANKAR DADA (C-1976)
Shashi Kapoor, Neetu Singh, Ashok Kumar
P : S.K. Kapoor, D : Shibu Mitra
M : Sonik Omi
Action **
© Sunder ; Paramount ; -

SHANKAR HUSSAIN (C-1977)
Kanwaljeet, Madhu Chanda, Shatrughan
P : Tajdar Kamal & Hari Singhnia
D : Yasuf Narvi , M : Khayyam
Social, offbeat ***
©

SHANKAR KHAN (1966)
Dara Singh, Savita, Prithviraj Kapoor, Randhawa
P : Fine Art Pictures, D : Nanubhai Bhatt
Action **
©

SHANKAR SHAMBHU (C-1976)
Feroz Khan, Sulakshana Pandit, Vinod Khanna
P : A.K. Nadiadwala, D : Chand
M : Kalyanji Anandji
Action ***
© Bombino, (GVP . Eagle)

SHAPATH (C-1984)
Raj Babbar, Samita Patil, Ranjeet, Leena Das
P/D : Ravikant Nagaich, M : Bappi Lahiri
Action , love story ***
© Gold

SHAQUE (C-1976)
Vinod Khanna, Shabana Azmi, Farida Jalal
P : N.B. Kamat, D : Aruna Vikas
M : Vasant Desai & P.B. Agha
Suspense, marital affairs ***
©

SHARABI (C-1984)
Amitabh, Jaya Prada, Pran, Om Prakash
P : Satyendra Pal, D : Prakash Mehra
M : Bappi Lahiri
Love story, good music ****
© Bombino (Shinestar ; Eagle)

SHARABI (1964)
Dev Anand, Madhubala, Lalita Pawar
P : Black & White Movies, D : Raj Rishi
M : Madan Mohan
Love story, family **
© Teisco (W)

SHARAFAT (C-1970)
Dharmendra, Hema, Ashok Kumar, Sonia Sahni
P : Madan Mohla, D: Asit Sen
M : Laxmikant Pyarelal
Social, love story, musical *****
© Bombino (Eagle , -)

SHARAFAT CHHOD DI MAINE (C-1977)
Feroz Khan, Hema, Neetu Singh
P : Damodaran Menon & others
M : Madan Mohan
Love story, social **
© Sarathi ; Eagle, Media ; -

SHARARA (C-1984)
Raaj Kumar (d.role), Hema, Shatrughan, Mithun Chakravarty
P : R.J. Chakravarty, D : S.V Rajendra Singh
M : Laxmikant Pyarelal
Love story, thriller ***
© Bombino (Rajkamal ; Eagle)

SHARARAT (C-1972)
Biswajeet, Mumtaz, Shatrughan
P : Ratan Mohan, D : Manmohan Desai
M : Ganesh
Action, thriller ***
© Indus ; TNT, T-Series, Electrolab

SHARARAT (1959)
Kishore Kumar, Meena Kumari, Raaj Kumar
P : Roshni Film, D : H.S. Rawail
M : Shanker Jaikishan
Comedy, musical ***
© - ; Eagle

SHARDA (C-1981)
Jeetendra, Rameshwari, Sarika, Dina Pathak, Jagdeep
P : K.K. Talwar, D : Lekh Tandan
M : Laxmikant Pyarelal
Family drama ****
© Non exclusive

SHARDA (1957)
Raj Kapoor, Meena Kumari, Shyama, Agha
P : Prasad Productions, D : L.V. Prasad
M : C. Ramchandra
Love story , good music *****
© Prasad video

SHARDA (1942)
Mehtab, Ulhas, Wasti, Nirmala, A Shah
P : Kardar Prod., D : Kardar
M : Naushad
Social ***
©

SHAREEF BADMASH (C-1973)
Dev Anand, Hema, Ajit, Jeevan, Shatru
P . Dev Anand, D : Raj Khosla
M : R.D. Burman
Action, thriller ***
© Prism (GVP, Emperor)

SHARMEELI (C-1971)
Sahashi Kapoor, Rakhee (d.role), Ranjeet, Asit Sen
P : *Subodh Mukherji, D : Samir Ganguly*
M : S.D. Burman
Love story, suspense, musical *****
© Bombino (GVP ; Eagle)

SHART (C-1986)
Nasiruddin, Shabana Azmi, Kanwaljeet, Sarika
P : Aroon Mahajan, D : Ketan Anand
Love story, action ***
© Hiba (Solar ; -)

SHART (C-1969)
Sanjay Khan, Mumtaz, Rajendranath
P : Shanker Movies, D : Kewal Mishra
M : Laxmikant Pyarelal
Suspense, action ***
© Video Link, Sunder (T-Series ; Eskay)

SHART (1954)
Deepak, Shyama, Shashikala, I.S. Johar
P : Filmistan D : Mitra, M : Hemant Kumar
Social, family **
© Ultra

SHATRANJ (C-1969)
Rajendra Kumar, Waheeda Rehman, Madan Puri, Mehmood, Shashikala
P : S.S. Vasan, M : Shanker Jaikishan
Suspense, action, good music ***
© Gold

SHATRANJ (1956)
Ashok Kumar, Meena Kumari, Jagdish Sethi, Vijay Laxmi
P : Revati Prod. D. Gyan Mukherjee
M : C. Ramchandra
Social **
©

SHATRANJ KE KHILARI (C-1977)
Sanjeev Kumar, Shabana Azmi, Saeed Jaffrey
P : Suresh Jindal D: Satyajit Ray
M : Satyajit Ray
Social, offbeat ****
©

SHATRANJ KE MOHARE (C)
Neetu Singh, Rakesh Pandey, Pradeep Kumar
Social, thriller **
© Bombino (N.E. ; -)

SHATRU (C-1986)
Rajesh Khanna, Shabana, Sidique, Ashok Kumar
P/D : Pramod Chakravarty, M : R.D. Burman
Action ***
© Gold

SHAUKEEN (C-1982)
Mithun, Rati Agnihotri, Ashok Kumar, A.K. Hangal, Utpal Dutt
P : Debika Mitra, D : Basu Chatterjee
M : R.D. Burman
Comedy ***
© Startrek (Shine Star, TNT ; Heart ; Shalimar)

SHEESH MAHAL (1953)
Sohrab Modi, Naseem Bano, Pran, Mubarak
P : Minerva [Sohrab Modi
M : Vasant D[illegible]ai
Costume dra[illegible]a ***
© Non exclusive

SHEELA (C-1987)
Charan Raj, Ranjeeta, Sahila Chadha
M : Bappi Lahiri
Action *
© Teisco, Media : Eagle

SHEESHA (C-1990)
Moonmoon Sen, Vijayendra, Mallika Sarabhai
P : Sattee Shourie, D : Basu Chatterji
M : Bappi Lahiri
Love triangle, good music **
© None exclusive

SHEESHA (1952)
Sajjan, Nargis, Vimal, Amar
P : Asian Pics. D : Shaheed Lateef
M : Ghulam Mohammad
Social *
©

SHEESHE KI DIWAR (1954)
Pran, Veena, Rashid, Cuckoo
P : Manohar Films D : Manmohan Sabir
M : Shankar Das Gupta
Family, social *
© Magnum

SHEESHAY KA GHAR (C-1984)
Raj Babbar, Padmini, Anupam Kher
P : Sundeep Kumar, D : Amit Khanna
M : Bappi Lahiri
Love Story, offbeat **
© Gold

SHEETALA MATA (C-1981)
Sastish Kaul, Neera, Pinchoo Kapoor
Mythological **
© Teisco

SHEHAR AUR SAPNA (1963)
Dilip Raj, Surekha, Nana Palsikar, Manmohan Krishan,
P : Naya Sansar, D : K.A Abbas
M : J.P. Kaushik
Social, offbeat ***
©

SHEHNAI (C-1964)
Biswajeet, Rajshree, Rehman, Nirupa Roy
P : New Oriental Pictures, D : S.D. Narang
M : Ravi
Family, musical *****
© Indus (Eagle ; Emperor)

SHEHNAI (1947)
Rehana, Nasir Khan
P : Filmistan, M : C. Ramchandra
Love story, good music **
©

SHEHZAADE (C-1989)
Dharmendra, Dimple, Shatru, Danny, Moushmi
P : Rajan Sippy D : Raj Sipy
M : Laxmikant Pyarelal
Action ***
© Gold ; T-Series ; Indus

SHEIKH CHILLI (C-1956)
Shyama, Mahipal, Agha
Comedy **
© Magnum

SHEILABALA (1932)
Gohar, Bhagwandas, K. Adajania, Kamal
P : Ranjit, D : Chadulal Shah
Costume, social **
©

SHEKHAR MERA NAAM (C-1970)
Joy Mukerji, Nazneen, Madhushala
P : Manjoy Movies, D : Neelam
M : R D Burman
Action **
© Gold (T-Series ; -)

SHERA DAKU (1966)
Sheikh Mukhtar, Nishi, Randhawa, Sunder, Kamran, Kum Kum
P : Laxmi Chitra, D : Radhakant
M : Ganesh
Action ***
© Indus (N.E. ; Amar)

SHER-E-AFGHAN (1966)
Prithviraj, Nishi
P : Shankar Movies D : B.R. Jhingam
M : Husanlal Bhagat Ram
Costume drama, action ***
©

SHER-E-BAGHDAD (1957)
Mahipal, Nigar Sultana, Hiralal, Helen
P : Hind Pictures, D : Om Sonak
Action **
©

SHRE-E-WATAN (C-1977)
Dara Singh
Action *
© Suryabharati (T-Series ; -)

SHER DIL (C-1990)
Dharmendra, Rishi, Kimi Katkar, Anita Raj
P/D : Jagdish Sidana, M : Laxmikant Pyarelal
Action **
© Gold

SHER DIL (1965)
Dara Singh, Mumtaz, Praveen
P : Pinky Film D : Chand M : C. Ramchandra
Action **
© Non exclusive

SHER KA PUNJA (1938)
Nazir, Sardar Akhtar, Gope
P : Eastern Arts D : Dwarka Khosla
M : Vinod
Action *
©

SHER KHAN (1962)
Kamaljeet, Kum Kum
Action **
© Magnum (- ; Sunita ; T-Series)

SHER SHIVAJI (C)
Parikshit Sahni
Historical **
© Pan ; Shinestar ; Eagle (CCT-Multimedia)

SHERDIL LADKIYAN (C)
Swapna
Action **
© Indus (T-Series ; -)

SHEROO (1957)
Ashok Kumar, Nalini Jaywant, Rashid
P : S.P. Pics. D : Shakti Samant
M : Madan Mohan
Family, action *
©

SHERNI (C-1988)
Shatrughan, Sridevi, Pran, Kader Khan, Ranjeet
P : Ramayana Chitra, D : Harmesh Malhotra
M : Kalyanji Anandji
Revenge, dacoity ***
© Gold

SHESHNAG (C-1989)
Jeetendra, Rekha, Rishi, Madhavi, Mandakani
P : R.A. Films D : K.R Reddy
M : Laxmikant Pyarelal
Costume drama, fantasy ***
© Excel (Shinestar ; Eagle)
(CCT-Multimedia)

SHESH (C-1989)
Aloknath, Anita Khanwar, Benjamin Gillani
P : Garware D : Amit Khanna
Offbeat, social **
©

SHIKAR (C-1968)
Dharmendra, Asha Parekh, Sanjeev Kumar
P : Guru Dutt Films, D : Atmaram
M : Shanker Jaikishan
Thriller, suspense, musical *****
© Present ; N.E. ; -

SHIKAAR (1955)
Shekhar, Nimmi, Moti Sagar
P : Tara Film , D : Ravinder
M : Bulo C. Rani
Family *
©

SHIKARI (C-1991)
Mithun, Naseeruddin, Varsha, Amrish Puri, Natasha, Lalit Faizev
P : Eagle Films , D : Umesh Mehra
M : Annu Malik
Family drama, revenge, animal star **
© Gold

SHIKAARI (1963)
Ajit, Ragini, Helen, Madan Puri, K.N. Singh
P : Eagle Films, D : Mohd. Hussain
Action, musical ****
© Shemaroo ; Media ; Emperor

SHIKARI (1946)
Ashok Kumar, Veera, Paro, Rama Shukal, S L. Puri.
P : Filmistan, D : Savak Vachha
M : S D Burman
Action ***
©

SHIKAST (1953)
Dilip Kumar, Nalini Jaywant, Om Prakash, Nargis
P : Asha Deep, D : Ramesh Saigal
M : Shanker Jaikishan
Social, love story **
© Teisco

SHIKSHA (C-1981)
Raj Kiran, Sushma Verma
P: Rajshree Films ,M : Bappi Lahiri
Social ***
© Ultra , TNT ; -

SHISHAM (1953)
Nasir Khan, Nutan, Gope,Indu, Gulab
P : Anil Pictures, D : Kishore Sharma
Love story *
©

SHIKWA (C-1974)
Rakesh Pandey, Zaheeda, Jalal Agha
P : Dev Jain & Manmohan D : Ramchandra
M : Kalyanji Anandji
Love story **
© Bombino (Krishna T-Series ; Eagle)

SHIRIN FARHAD (1956)
Pradeep kumar, Madhubala, Ameeta
P : Super Pics. D : Aspi
M : S. Mohinder
Legendary *****
© Non exclusive

SHIRDI KE SAI BABA (C-1977)
Sudhir Dalvi, Manmohan Krishna, Raj Mehra, Birbal
P : Sarla Charities Trust, D : Ashok Bhushan
M : Pandurang Dikshit
Devotional ****
© Gold

SHIRDI SAI BABA KI KAHANI (C- 1987)
Vijay Chander, Raja, Chandramohan
Devotional ***
© Video Plaza (Eagle ; -)

SHIV BHAKTI (1952)
Shahu Modak, Padmini, Anant Kumar
Religious **
© Gold

SHIV CHARAN (C-1982)
Vinod Mehra, Navin Nishchol, Zareena, Ranjeet
P : B.Chaprala, D : Anil Kumar
M : Bappi Lahiri
Action **
© Gold (Rajkamal ; -)

SHIV GANGA (C-1982)
Biswajit, Dara Singh, Ahalya
Mythological **
© Startrek, Teisco , - , Heart

SHIV KANYA (1954)
Nirupa Roy, Trilok Kapoor
M : Chitragupta
Mythological **
© Magnum

SHIV PARVATI (1962)
Trilok Kapoor, Ragini
Mythological ***
© - ; CVC : Eagle

SHIVRAAM (C-1991)
Jeetendra, Sangeeta, Aditya
P : Jai Sharma, D : Jagdish A. Sharma
M : Rajesh Roshan
Action **
© Bombino (Shinestar ; -)

SHIV SHAKTI (C-1980)
Shatrughan, Govinda, Kimi, Tina
Action **
© Bombino (Shinestar, Eagle)

SHIV SHAKTI (1964)
Dara Singh, Jaya Kaushalya
Mythological **
© Gold

SHIVA (C-1991)
Nagrajuna, Amala, Dilip Dhawan, Paresh Rawal
Social, political, action ***
© Gold

SHIVA KA INSAAF (C-1985)
Jackie Shroff, Poonam, Mazhar Khan
P : Romun Sippy, D : Raj N. Sippy
M : R.D. Burman
Action, 3-D film **
© Gold

SHOBHA (1942)
Shobhna Samarat, Shahu Modak
P : Wadia Movietone, M : Vasant Desai
Family ***
©

SHODH (C-1981)
Om Puri, Sushma Tendulkar, Kanu Bandhopadhyay
P : Silakant Misra, D: Biplab Roy Choudhary
M : Shantanu Mahapatra
Social, offbeat ***
©

SHOKHIYAN (1953)
Premnath, Suraiya, Jeevan, Shanta Kanwar
P : Ambitious Pictures, D : Kidar Sharma
M : Jamal Sen
Love story **
©

SHOLA AUR SHABNAM (1961)
Dharmendra, Tarla, Mubarak, Abhi Bhattacharya
P : Parijat Pictures, D : Ramesh Saigal
M : Khayyam
Family drama ***
© Startrek ; Shinestar ; Heart (CCT-Multimedia)

SHOLAY (C-1975)
Sanjeev Kumar, Dharmendra, Hema, Amitabh, Amjad Khan, Jaya Bhaduri
P : G.P. Sippy, D Ramesh Sippy
M : R.D. Burman
Action, thriller, good music *****
© Gold

SHOLAY (1953)
Ashok Kumar, Beena Roy, Jeevan
P : Hira Films, D: B.R. Chopra
M : Dhaniram & Naresh
Action, social **
©

SHOORVEER (C-1988)
Rajan Sippy, Mandakini, Suresh Oberoi, Deepti Naval, Rakesh Bedi
P : Shyam Ralhan, D Shyam Ralhan
M : Laxmikant Pyarelal
Action **
© Teisco (Eagle, - ; Shalimar)

SHOR (C-1972)
Manoj Kumar, Jaya Bhaduri, Premnath
P/D : Manoj Kumar, M : Laxmikant Pyarelal
Family drama, good music *****
© Startrek ; Shine Star ; Heart ; Shalimar

SHRADDHANJALI (C-1981)
Rakhee, Suresh Oberoi, Deepak Parashar, Madhu Kapoor
P: K. C. Sharma D: Anil Sharma
M : Hemant Bhonsle
Family drama, emotional ****
© Gold (Rajkamal ; -) (CCT-Multimedia)

SHRANT (C-1990)
Om Puri, Geeta Khanna, Priyanka Banerji, Anil Khare
P/D : G.G. Bannerji, M : Raghunath Seth
Social, offbeat **
©

SHRAVAN KUMAR (1956)
Anand Kumar, Nalini Chonkar
P : Ranu Bhai Desai, D : Sharad Desai
M : Shivram
Mythological **
© Gold

SHRI CHAITANYA MAHAPRAPHU (1953)
Bharat Bhushan, Ameta, Durga Khote, Kanhaiyalal
P : Prakash, D : Vijay Bhatt
M : R.C. Boral
Devotional ***
©

SHRI 420 (1955)
Raj Kapoor, Nargis, Nadira, Lalita Pawar
P : R.K. Films D : Raj Kapoor
M : Shanker Jaikishan
Love story, musical *****
© Gold

SHRI GANESH MAHIMA (1950)
Mahipal, Meena Kumari, Amarnath
P : Basant D : Homi Wadia
Mythological ***
©

SHRI GANESH VIJAY
Mythological *
© Non exclusive

SHRI KRISHNA AVTAR (1958)
Shyam, Laxmi Chhaya, Salim
© Excel

SHRI KRISHNA ARJUN YUDH
Abhi Bhattacharya, Jayshree Gadkar, Mahipal
P: S. K. Agrawal D. Babubhai Mistry
M : Nandu Mistry
Mythological ***
© Gold

SHRI KRISHNA BHAKTI (1948)
Shahu Modak, Sushma, Jeevan
Religious **
© Magnum

SHREE KRISHNA LEELA (C-1970)
Sachin, Jayshree, Gadkar
Mythological ***
© Bombino (Eagle ; Eagle)

SHRI RAM VANVAS
Mythological *
© Non exclusive

SHREE SATYANARAN KI MAHAPOOJA (C-1975)
Anjana, Manhor Desai, Bharat Bhushan
Religious **
© Non exclusive

SHRIMAN FUNTOOSH (1965)
Kishore Kumar, Kum Kum, Mohan Choti
P : S.P. Productions, D : Shantilal Soni
M : Laxmikant Pyarelal
Comedy ****
© Ultra (Eagle ; -) (CCT-Multimedia)

SHRIMAN SATYAWADI (1960)
Raj Kapoor, Shakeela, Mehmood, Nazir Hussain
P : Roopkala Pictures, D : S. M. Abbas
M : Dattaram
Social ****
© Indus (T-Series ; Eagle)

SHRIMAN JI (1968)
Kishore Kumar, Shahida, I.S. Johar
P : Mukul Enterprises D : Ram Dayal
M : O.P. Nayyar
Love story, comedy, good music ***
© Magnum (-; Sunita : T-Series)

SHRIMAN SHRIMATI (C-1982)
Sanjeev Kumar, Rakhee, Deepti Naval, Sarika, Amol Palekar, Rakesh Roshan
P : B. Naga Reddy, D : Vijay Reddy
M : Rajesh Roshan
Family drama, comedy ***
© Non exclusive

SHRIMATI 420 (1962)
Om Prakash, Meena, Johny Walker
P : Sippy Films, D : I.S Johar
Comedy *
© Gold, Vedio Market

SHRIMATIJI (1952)
Nasir Khan, Shyama, Murad, Johar, Majnu
P : Filmistan, D : I.S. Johar
M : Jimmy Basant
Family, love story **
© Ultra

SHUBH DIN (C-1981)
Rajesh Lahiri, Madhu Chanda
P : Rajshree Films
Family drama **
© Ultra (Rajkamal ; -)

SHUBH KAMNA (C-1983)
Rakesh Roshan, Rati Agnihotri, Utpal Dutt
P : V.V. Sastri D : K. Vishwanath
M : R.D. Burman
Family, love story ***
© Gold (N.E. ; -)

SHUK RAMBHA (1953)
Bharat Bhushan, Anjati Devi, Raj Kumar
P : Chandrakala Pics D : Dhirubhai Dasai
Mythological **
©

SHUKRIYA (C-1989)
Rajeev Kapoor, Amrita Singh, Pran
P : Roop Enterprises
Family drama, love story **
© Bombino (- , Eagle)

SHYAM TERE KITNE NAAM (C-1977)
Sachin, Sarika, Bharat Bhushan, Shyama
P : Vinod Kumar, D : Shantilal Soni
M : Ravindra Jain
Devotional, social *
© Bombino (Krishna ; Eagle)

SIKANDAR (1941)
Sohrab Modi, Prithviraj, Vanmala, Meena
P : Minerva, D : Sohrab Modi
Historical *****
© Gold

SIKANDAR-E-AZAM (C-1965)
Prithviraj Kapoor, Premnath, Mumtaz, Prem Chopra
P : N.C. Films, D : Kidar Kapoor
M : *Hansraj Behl*
Historical, good music ****
© Teisco

SIKKA (C-1989)
Dharmendra, Dimple, Jackie, Kadar Khan, Moushmi
P : Samat Pictures D : K. Bapaiah
M : *Bappi Lahiri*
Action ***
© Bombino (Shinestar ; -)

SIKKA (C)
Anil Dhavan, Ambika Johar
Social *
© Gold

SILA (C-1988)
Raj Kiran, Priya Tendulkar, Sadashiv Amarpurker
P : Decent Movies, D : B.R. Ishara
M : Jitin Shyam
Social **
© (CCT-Multimedia)

SILSILA (C-1981)
Amitabh, Rekha, Sanjeev Kumar, Jaya Bhaduri, Shashi Kapoor
P : Yash Chopra, D : Yash Chopra
M : Shiv Hari
Love triangle, musical ****
© Shemaroo ; Media ; Emperor

SIM SIM MARJINA (1958)
Mahipal, Shakeela, Maruti, Helen, Tiwari
P : Golden Movies, D : Narendra Dave
Fantasy *
©

SIMLA ROAD (C-1969)
Dev Kumar, Sarita, K.N. Singh, Hiralal
P : Jugal Productions D : Jugal Kishore
M : Usha Khanna
Action, thriller ***
© Gold, T.R.

SINDBAD ALIBABA ALLADIN (C-1965)
Pradeep Kumar, Sayeeda Khan, Agha, Bhagwan, Helen
P : All India Pictures, D : P. N. Arora
M : Ravi
Fantasy, comedy, good music ***
© - ; CVC ; -

SINDBAD THE SAILOR (1952)
Ranjan, Naseem Bano, Nirupa Roy
P : Deepak Pics. D : Nanabhai Bhatt
M : Chitragupta
Adventure, action ***
© Gold

SINDOOR (C-1987)
Shashi Kapoor, Jaya Prada, Rishi, Jeetendra, Govinda, Neelam
P : A.Krishnamurti, D : K Ravishanker
M : Laxmikant Pyarelal
Family drama, good music ****
© Shemaroo ; T-series, Eagle ; Eagle ; Shalimar

SINDOOR (1947)
Kishore Sahu, Paro, Shamim, Mahmood
P : Filmistan D : Kishore Sahu
M : Vinod
Family ***
©

SINDOOR AUR BANDOOK (C-1990)
Hemant Birje, Sumeet Saigal, Swapna
P : Anil Singh
Action, revenge **
© Bombino (Shinestar ; -)

SINDOOR BANE JWALA (C-1982)
Sanjeev Kumar, Jaya Prada, Sharda, Urvashi
D : K. Bapaiah
Social, revenge **
© Excel (Eagle ; Eagle)

SINDOOR KA DAAN
Jayshree Gadkar, Rajnibala, Ratanmala
P/O : O.P. Agarwal, M : N.Dutta
Religious **
© Gold

SINDOOR KI AWAZ (C-1990))
Rishi, Raj Babbar
P : Ravi Kiran D : P. Chandrashekhar Reddy
Family Drama ***
© San

SINDUR KI KEEMAT
Raj Babbar
© (CCT-Multimedia)

SINGAAR (1949)
Jairaj, Madhubala, Suraiya, K.N. Singh
P : Haldia Nanda Productions
D : J. K. Nanda
Family drama **
©

SINGAPORE (1960)
Shammi Kapoor, Agha, Madan Puri, Padmini
P : Eagle Films, D : Shakti Samanta
M : Shanker Jaikishan
Action, suspense, good music ****
© Shemaroo ; Media ; Emperor

SINGHASAN (C-1986)
Jeetendra, Jaya Prada, Kader Khan, Mandakini
P : Krishna, D : Krishna, M : Bappi Lahiri
Costume drama, action **
© Sunder ; N.E.; - ; Shalimar

SIPAHIYA (1949)
Yakub, Madhubala, Agha, Husn Banu
P : Super Pictures, D : Aspi
M : C. Ramchandra
Love story **
©

SIPAHSALAR (1956)
Shammi Kapoor, Nadira, S. Nazir, Kumkum, Helen
P : Eagle F, D : Mohd. Hussein, M : Iqbal
Costum drama, action **
©

SISTER (C-1982)
Rehana, Gautam Bhatia
Family, social *
© - ; T-Series ; Eagle

SITAMGAR (C-1985)
Dharmendra, Parveen Babi, Rishi Kapoor, Poonam
P : Bikram Singh, D : Raj N. Sippy
M : R.D. Burman
Action, thriller ***
© Startrek (GVP ; Heart)

SITAMGAR (1958)
Shivaji Ganesan, Padmini, Ragini, Helen
P : Venus Pictures, D : T. Prakash Rao
M : G. Ramnathan
Costume drama **
©

SITAPUR KI GEETA (C-1987)
Hema, Rajesh Khanna, Rajan Sippy
P : S.K. Kapur, D : Shibu Mitra, M : Sonik Omi
Action, social ***
© Gold (T-Series ; -)

SITARA (C-1980)
Mithun, Zarina Wahab, Dinesh Thakur
P : P. Mallikharjuna Rao, D : Meraj
M : R.D. Burman
Love story, family **
© Gold

SITARA (1955)
Pradeep Kumar, Vaijayantimala, Om Prakash
P : All India Pictures, D : S.K. Ojha
M : Ghulam Mohammad
Social, love story **
© Bombino (-, Eagle)

SITARON SE AAGE (1958)
Ashok Kumar, Vaijayantimala, Johny Walker
P : Narasu Studios, M : S.D. Burman
Family drama **
© Startrek ; Shinestar, TNT ; - ; Shalimar

SITUM (C-1991)
Smita Patil, Naseeruddin Shah, Arun Sarnaik, Vikram
P : Vikram, D : Aruna Vikas
M : Jagdish Singh
Social, offbeat, (A) **
©

SMUGGLER (1966)
Sanjeev Kumar, Kum Kum, Sheikh Mukhtar
P : R.M. Art Production, D : Aspi
M : Ganesh
Action **
© Zoom (T-Series ; -)

SOCHA NA THA (C-1989)
Sushant, Natasha Sinha, Shafi Inamdar
P : Waris Films, M : Aftab Salim
Family drama, social *
©B.R.S. ; - ; Arvind

SOCIETY (1955)
Nasir Khan, Nimmi, Johny Walker, Iftekhar
P : Film India Corporation, D : Shahid Lateef
M : S.D. Burman
Action **
©

SOHNI MAHIWAL (C-1984)
Sunny Deol, Poonam, Zeenat Aman
P : F.C. Mehra, D : Umesh Mehra
M : Annu Malik
Tragic love story, musical ****
© Shemaroo ; Media ; Emperor

SOHNI MAHIWAL (1958)
Bharat Bhushan, Nimmi, Om Prakash
P : Choudhary Art Productions
D : Raja Nawathe , M : Naushad
Tragic love story, musical ****
© - ; TNT ; -

SOLAH SATRA (C-1991)
Ektaa, Ashwin Verma, Ajit Vachani
P : Kiran Vohra , D : Munna Rizvi
M : Nadeem Shravan
Love story *
© - ; - ; Eagle

SOLAH SHUKRAWAR (C-1980)
Ashish Kumar
Religious *
© - ; Eagle ; Eagle ; Heart

SOLVA SAAL (1958)
Dev Anand, Waheeda Rehman
P : Chandra Films, D : Raj Khsola
M : S.D. Burman
Love story, family ***
© Prism

SOLVA SAWAN (C-1979)
Amol Palekar, Sridevi, Dina Pathak
P : Anjanayelu, D : Bharathi Raja, M : Jaidev
Love story, offbeat **
© Indus ; T-Series ; Emperor

SOM MANGAL SHANI (C-1990)
Hemant Birje, Vijeyata Pandit, Prem Nath
M : Annu Malik
Action **
© Indus

SON OF HATIMTAI (1965)
Randhawa, Mumtaz, Mallika, Maruti
P : Sunrise Films, D : Dharam Kumar
M : Bulo C. Rani
Action **
© Startrek ; Rajkamal ; -

SON OF INDIA (1962)
Kum Kum, Kamaljeet, Sajid, Jayant
P : Mehboob Productions, D : Mehboob
M : Naushad
Social, good music *****
© Gold

SONA (1947)
Mazhar Khan, Munawwar Sultana, Madhuri
P : Mazhar Art Productions, D : Mazhar Khan
M : Vasant desai
Love story *
©

SONE KA DIL LOHE KE HATH (C-1978)
Rajendra Kumar, Vidya Sinha, Dara Singh
P : Naresh Kumar, D : Naresh Kumar
M : Usha Kharina
Action *
© Bombino (Shinestar : Eagle)

SONE KE HATH (C-1973)
Sanjay Khan, Babita, Om Prakash, Amrish Puri
P : R.K. Soral, D : P D Shenoy, M : Ravi
Love story **
© Indus (N. E. ; Arvind)

SONE KI CHIDIYA (1958)
Balraj Sahni, Nutan, Talat Mehmood, Amar, Dhumal
P : Film India Corporation
D : Shaheed Lateef , M : O.P. Nayyar
Family drama ***
© Indus

SONE PE SUHAGA (C-1989)
Dharmendra, Jeetendra, Anil Kapoor, Sridevi, Kimi Katkar
M : Bappi Lahiri
Family, action ***
© Shemaroo ; Media ; Emperor

SOORAT AUR SEERAT (1962)
Dharmendra, Nutan, K.N. Singh, Honey Iranai
P : Shobana Pictures
M : Roshan
Love story , good music **
©

SOORMA BHOPALI (C-1988)
Jagdeep, Amitabb, Dharmendra, Rekha etc. guests
P : Navad , D : Jagdeep
M : Dilip Sen, Sarin Sen
Comedy **
© Bombino (- ; Eagle)

SOUTELA PATI (C-1985)
Raj Kiran, Khushboo, Madan Puri, Asha Sachdev
P : T.P. Aggarwal, D : B.R. Ishara
M : Iqbal Qureshi
Social, family *
© Video Plaza ; Eagle ; - ; Shalimar

SOUTEN (C-1983)
Rajesh Khanna, Tina Munim, Padmini Kolhapure, Dr. Shriram Lagoo, Prem Chopra
P/D : Sawan Kumar, M : Usha Khanna
Love triangle, good music *****
© Gold

SOUTEN KI BETI (C-1989)
Jeetendra, Rekha, Jaya Prada, Sumeet Saigal
P/D : Sawan Kumar
Family drama, love triangle ***
© Indus

SPARSH (C-1984)
Naseeruddin Shah, Shabana Azmi, Sudha Chopra, Om Puri
P : Basu Bhattacharya, D : Sai Paranjpe
M : Kanu Roy
Social about handicapped, offbeat ****
©

SPY IN GOA (1966)
Sheikh Mukhtar, Malika, Randhawa
Thriller **
© Teisco

SPY IN ROME (C-1968)
Dev Kumar, Jaymala, K.N. Singh, Rajendra Nath
P/D : Adarshlok, M : Laxmikant Pyarelal
Action, thriller ***
© Karan ; Shinestar ; - (CCT-Multimedia)

STAGE (1951)
Dev Anand, Ramola, Kuldeep, Mubarak, Cuckoo
P : Jeevan Pictures, D : Vijay Mhatre
M : Husanlal Bhagatram
Love story **
©

STAR (C-1982)
Kumar Gaurav, Rati Agnihotri, Raj Kiran
P : Biddu, D : Vindod Pande
M : Biddu
Love story, good music *
©

STATE ROWDY (C-1990)
Bhanu Priya, Chiranjeev, Sharda
Dubbed, action **
© Gold

STATION MASTER (1942)
Jagdish Sethi, Prem Adeeb, Ratnamala
P : Prakash, M : Naushad
Social ***
©

STREE (C-1961)
V. Shantaram, Sandhya, Rajshree, Charusheela
P : Rajkamal, D : V. Shantaram
M : C. Ramchandra
Mythological ****
©

STREE PURUSH
Sex education, (A) *
© Video Plaza

STREET SINGER (1966)
Chandrashekhar, Sarita, Agha, K.N. Singh, Helen, Bela Bose
P : Bhavdeep Films, D : Chandra Shekhar
M : Suraj
Love story, good music **
© Startrek (Shinestar ; -)

STREET SINGER (1938)
K.L. Saigal, Karan, Jagdish, Sethi, Bikram Kapoor
P : New Theatres, D : Phani Majumdar
M : R.C. Borel
Social, musical ****
©

SUB KA USTAD (C-1983)
Rajnikant, Madhavi
Action, dubbed *
© Teisco

SUB KA USTAAD (1967)
Sujit Kumar, Kum Kum, Sheikh Mukhtar
P : R.M. Art Production, D : R. Thaker
M : Ganesh
Action **
© Indus ;TNT, T-Series ; Electro

SUBAH (C-1983)
Smita Patil, Girish Karnad, Ashalata, Shreekant Moghe
P : D.V. Rao & Jabbar Patel, D : Jabber Patel
M : Hridyanath Mangeshkar
Social, feminist, offbeat ****
©

SUBAH KA TARA (1951)
Pradeep Kumar, Jayshree, Shakuntala
P : Raj Kamal, D : V. Shantaram
M : C. Ramchandra
Love story **
©

SUBAH-O-SHYAM (C-1972)
Sanjeev Kumar, Waheeda Rehman, Fardeen
P : B. Radhakrishna, D : Chankya
M : Laxmikant Pyarelal
Love story **
©

SUBAH ZAROOR AAYEGI (C-1981)
Shabana Azmi, Mahesh Kumar, Nana Patekar, Sunder
Social **
© Non exclusive

SUBSE BADA RUPAIYA (C-1976)
Vinod Mehra, Moushmi, Mehmood, Farida Jalal
P : Mehmood, D : S. Ramanathan
M : Basu Mandhari
Social, comedy, good music ***
© Ultra ;Eagle, TNT , -

SUBSE BADA RUPAIYA (1955)
Sunder, Agha, Shashikala, Kundan
P : Alhad Chitra, D : P.L. Santoshi
M : O.P. Nayyar
Comedy **
©

SUBSE BADA SUKH (C-1972)
Vijay Arora, Robin Ghosh, Meena Rai, Meeta, Utpal Dutt
P/D : Hrishikesh Mukherjee.
M : Salil Chaudhary
Social, comedy **
© Gold (CVC : -)

SUBAH KA SITARA (1933)
K.L. Saigal, Ratnabai, Ansari
P : New Theaters
Costume **
©

SUHAAG (C-1979)
Amitabh, Rekha, Shashi Kapoor, Amjad Khan, Parveen Babi
P : Prakash Trehan & Shakti Sharma
D : Manmohan Desai,
M : Laxmikant Pyarelal
Action, family *****
© Gold

SUHAAG KA BALIDAN (C-1987)
Ashok Kalra, Jamuna, Radhika
P/D : Ramesh Bedi, M : A.S. Gill
Family drama *
© Gold

SUHAGRAAT (C-1968)
Jeetendra, Rajshree, Mehmood, Sulochana
P : A.J. Pictures, D : R. Bhattacharya
M : Kalyanji Anandji
Love story, family, good music *****
© Video Link (T-Series, Eagle)

SUHAGRAAT (1948)
Bharat Bhushan, Geeta Bali
P : Oriental Pictures, D : Kidar Sharma
Family drama **
©

SUHAG SINDOOR (1961)
Manoj Kumar, Mala Sinha, Balraj Sahni, Shobha Khote
P : Chandra Films, D : Krishanan & Panju
M : Chitragupta
Family drama ***
© Shemaroo ; Media ; Emperor

SUHAGAN (C-1986)
Jeetendra, Sridevi, Padmini Kolhapure
P : V. Kanaka Raju, D : K. Raghavendra Rao
M : Bhappi Lahiri
Family drama, love triangle *****
© Video Link ; T-Series ; Eagle

SUHAGAN (1964)
Guru Dutt, Mala Sinha, Feroz Khan
P : A.L.S. Productions,
D : K. S. Gopal Krishnan, M : Madan Mohan
Love triangle, good music **
© Teisco

SUHAGAN (1954)
Geeta Bali, Jaywant, Sulochana, Vijayalaxmi
P : Alhad Ch., D : Anant Mane
M : Vasant & Ram Chandra
Family drama **
©

SUHANA SAFAR (C-1970)
Shashi Kapoor, Sharmila, Om Prakash
P : R.C. Kumar, D : Vijay
M : Laxmikant Pyarelal
Love story, good music ***
© Non exclusive

SUJATA (1959)
Sunil Dutt, Nutan, Shashikala, Lalita Pawar
P : Bimal Roy Productions, D : Bimal Roy
M : S.D. Burman
Social, offbeat, musical ****
© Magnum(Super,Pearl, Shinestar ; Sunita , T-Series)

SULTANA DAKU (C-1972)
Dara Singh, Helen, Ajit, Bhagwan
P : A.V. Mohan, D : Mohammed Hussain
M : Madan Mohan
Action **
© Bombino (- ; Eagle)

SULTAN-E-HIND (C-1981)
Satish Kaul, Raza Murad, Sona
Muslim social **
© Startrek (N.E. ; Shalimar)
(CCT-Multimedia)

SULTANAT (C-1986)
Dharmendra, Sunny Deol, Sridevi, Karan Kapoor,Juhi Chawla, Amrish Puri
P : Arjun Hingorani, D : Mukul Anand
M : Kalyanji Anandji
Action, costume drama ***
© Indus (T-Series ; Emperor)

SUN MERI LAILA (C-1982)
Raj Kiran, Deepika, Om Shivpuri
P : Tarachnd Barjatya, D : Chander Bahl
M : Raam Laxman
Love story, comedy **
© Ultra

SUN SAJNA (C-1982)
Mithun, Ranjeeta, Ram Mohan, Iftekhar
P : Tarachand Barjatya, D : Chander Behl
M : Raam Laxman
Love story, family **
© Ultra ; TNT ; -

SUNAYANA (C-1979)
Nasiruddin, Rameshwari, Jagdeep, Vijayendra
P : Tarachand Barjatya,D : Hiren Nag
M : Ravindra Jain
Family, love story, good music ***
© Ultra ; TNT ; -

SUNEHRA SANSAR (C-1975)
Rajendra Kumar, Hema, Mala Sinha, Asrani
P : Vadde Sobhanadri & A.S.R. Anjanyelu
D : A Subba Rao , M : Naushad
Family drama ***
© Ultra (Rajkamal ; -)

SUNEHRA KADAM (1966)
Rehman, Shashikala
Social **
© Gold (N.E. ; -)

SUNEHRE DIN (1949)
Raj Kapoor, Rehana, Nigar Sultana
P : Jagat Pictures D. Satish Nigam
M : Gyan Dutt
Love story **
© Startrek ; Shinestar ; Eagle
(CCT-Multimedia)

SUNGHARSH (C-1968)
Dilip Kumar, Vaijayantimala, Sanjeev Kumar
P : Rahul Theatre, D : H. S. Rawail
M : Naushad
Family, musical ****
© Video Plaza ; Shinestar ; - ; Shalimar

SUNNY (C-1984)
Sunny Deol, Amrita Singh, Dharmendra, Waheeda, Sharmila
P : Amarjeet, D : Raj Khosla, M : R.D. Burman
Family drama **
© Gold

SUPERMAN (1960)
Jairaj, Nirupa Roy, Tiwari
P : Mukul Pictures, M : Sardar Malik
D : Mohd. Hussain & Anant Thakur
Action, fantasy **
© Magnum (Sunita ; T-Series)

SUR SANGAM (C-1985)
Girish Karnad, Jaya Pradha, Sachin, Sadhana Singh
P : Vadde Ramesh, D : K Viswanath
M : Laxmikant Pyarelal
Emotional, love story, family ****
©

SURAAG (C-1982))
Sanjeev Kumar, Shabana Azmi
M : Bappi Lahiri
Thriller ***
© Indus (T-Series ; Eagle)

SURAJ (C-1966)
Rajendra Kumar, Vaijayantimala, Mumtaz, Ajit, Johny Walker
P : Venus Pictures, D : T. Prakesh Rao
M : Shanker Jaikishan
Love story, musical *****
© Ultra ; TNT ; Eagle

SURAJ AUR CHANDA (C-1973)
Sanjeev Kumar, Meena, Bindu, Laxmi Chhaya
P : A.V. Subramaniam, D : T. Madhav Rao
M : Laxmikant Pyarelal
Costume drama ***
© Ultra (TNT ; -)

SURAJMUKHI (1950)
Shyam, Rehana, Gope, Mukri, Durga Khote
P : Madhuban, D : O.P Dutta
M : Husanlal Bhagatram
Love story *
©

SURAKSHA (GUNMASTER G-9) (C-1988)
Mithun, Ranjeeta, Jeevan, Jagdeep
P : Ravikant Nagiach, D : Ravikant Nagiach
M : Bappi Lahiri
Action, thriller ****
© Prism (Capital ; -)

SURANG (1953)
Shashikala, Sheila Ramani, Ulhas, Vinod Kumar
P : Rajkamal, D : V Shantaram M : Shivram
Social **
©

SURKHIYAAN (C-1985)
Nasiruddin, Moon Moon Sen, Suresh Oberoi
P : Anil Nagrath, D : Ashok Tyagi
M : Vanraj Bhatia
Social, offbeat ***
© Indus (N.E. ; Amar)

SURYAA (C-1989)
Raaj Kumar, Vinod Khanna, Amrish Puri
Action ***
© Samudra ; T-Series ; Eagle

SUSMAN (C-1988)
Om Puri, Shabana Azmi, Kulbhushan
P : Talwar Dheer, M : Vanraj Bhatia
Social, offbeat ***
© Teisco (Eagle ; Eagle)

SUTRADHAAR (C-1980)
Smita Patil, Girish Karnad, Nana Patekar, Gayanan Jagirdar, Nilu Phule
P : Vasudev Deshingar
D : Chandrakant Joshi , M : Sudhir Moghe
Social, offbeat ***
© Gold ; T-Series ; -

SWAMI (C-1977)
Shabana Azmi, Vikram, Girish Karnad, Utpal Dutt
P : Jaya Chakravarty, D : Basu Chatterjee
M : Rajesh Roshan
Social, family, good music ****
© Non exclusive

SWAMI (1941)
Bharat Bhushan, Ameeta
M : Rafiq Ghazanvi
Family drama **
©

SWAMI DADA (C-1982)
Dev Anand, Mithun, Padmini Kolhapure, Naseeruddin, Rati Agnihotri, Shakti Kapoor
P/D : Dev Anand, M : R.D. Burman
Social, action ***
© Video Palace (GVP ; Eskay)

SWAPNA SUNDARI
Bhanumati, Rajan
Fantasy **
© Gold

SWARG (C-1990)
Rajesh Khanna, Govinda, Juhi Chawla, Madhvi
Family drama ****
© Gold

SWARG SE SUNDER DESH HAMARA (1959)
Raaj Kumar, Sarita, Kanhaiyalal
P : Mangalmurti Prakashan,
D : Parvin Kumar
Social, family ***
©

SWARAG SE SUNDER (C-1986)
Jeetendra, Jaya Prada, Mithun, Padmini K.
P : A. Krishnamurthy, D : K. Bapaiah
M : Bappi Lahiri
Family, good music *****
© Indus (GVP ; -)

SWARG NARAK (C-1980)
Jeetendra, Shabana Azmi, Moushmi, Sanjeev Kumar, Vinod Mehra
P : Vijaya Production
D : Dasari Narayana Rao, M : Rajesh Roshan
Family drama, comedy *****
© Gold

SWARG YAHAN NARAK YAHAN (C-1991)
Mithun (d role), Sumlatha, Kader Khan, Gulshan Grover
Family drama, social ***
© T- Series

SWARNA SUNDARI
Fantasy *
© Non exclusive

SWARTHI (C)
Anupam Kher, Neeta Mehta, Komal Mahuvakar, Shafi Inamdar, Suresh Oberoi
P. : Sohanlal Kanwar, D : Radhakant
M : Sapan Jagmohan
Social **
© Video Link ; Pearls, Shinestar ; Eagle ; -
(CCT-Multimedia)

SWATI (C-1986)
Shashi Kapoor, Meenakshi, Sharmila
P : L.V. Prasad, D : Kranthi Kumar
M : Laxmikant Pyarelal
Social, feminist ***
©

SWAYAMVAR (C-1981)
Sanjeev Kumar, Moushmi, Shashi Kapoor, Vidya Sinha, Madan Puri
P : Vijaya Production, D : P Sambasiva Rao
M : Rajesh Roshan
Family drama **
© Gold

SWEEKAR KIYA MAINE (C-1983)
Vinod Mehra, Shabana Azami, Madan Puri
P : S.M.Kothari, D : Zaheer, M : Usha Khanna
Love story, family **
© - ; Rajkamal ; -

SWEEKAR (C-1973)
Mahendra Sandhu, Namita Kapoor, Hansa Maker
P : C.D. Shah & Harish Upadhya,
D : Sudhendu Roy , M : Laxmikant Pyarelal
Social, action ***
© Non exclusive

SWEETY (C-1981)
Sachin, Rajni Sharma, Shreeram Lagoo
P : Nanda Art International,
D : Ish Nanda
M : Hemant Bhonsle
Family drama **
© Ultra

26 JANUARY (1956)
Ajit, Nalini Jaywant, Johnny Walkar
P : Saigal Prod. D : Ramesh Saigal
Social **

36 CHOWRANGEE LANE (C-1982)
Jennifer, Debashree Roy, Soni Razdan
P : Shashi Kapoor, D : Aparna Sen
M : Vanraj Bhatia
Social, offbeat, bilingual ****
© Telsco

TAAJ (1956)
Pradeep Kumar, Vaijayantimala, Jeevan, Helen
P : Doori Films, D : Nandlal Jaswantlal
M : Hemant Kumar
Historical ***
© (CCT-Multimedia)

TAAJ POSHI (1957)
Ranjan, Shyama, Jeevan, Shammi, Maruti
P : Tejnath Zar, D : Dwarka Khosla
M : Bipan Babul
Costume drama *
©

TADAP AISE BHI HOTI HAI (C-1990)
Chunkey, Meenakshi, Nana Patekar
Love story **
© Magnum

TADBIR (1945)
K.L. Saigal, Suraiya, Mubarak, Jilloo, Sabi
P/D : Jayant Desai M : Lal Mohammad
Social, good music ***
©

TADAP (C)
Tom Alter, Zarina Wahab, Vijayendra, Navin Nischal
P : Meena Srivastav, D : Jyoti Swaroop,
M : Surinder Kohli
Love story, social, offbeat **
© Suryabharati

TADAP (C-1973)
Rakesh Roshan, Ranjeeta
Love story *
©

TAHKHANA (C-1986)
Hemant Birje, Aarti Gupta, Rajendra Nath
M : Ajit Singh
Horror, suspense **
© Bombino (Rajkamal ; Eagle)

TAJ MAHAL (C-1963)
Pradeep Kumar, Beena Roy, Rehman, Veena
P : Pushpa Picture, D : M. Sadiq
M : Roshan
Historical, musical *****
© Startrek ; Shine Star ; - (CCT-Multimedia)

TAJURBA (C-1981)
Raj Babbar, Smita Patil, Naseeruddin Shah
P : A. Wahab Khan & A. Sayeed Khan
D: Nikhil Saini, M : Usha Khanna
Love story ***
© Bombino (N.E. ; Eagle)

TAKKAR (C-1980)
Sanjeev Kumar, Jeetendra, Zeenat, Jaya Prada, Vinod Mehra, Ashok Kumar.
P : Sheshagiri Rao, D : K. Bapaiah
M : R.D. Burman
Action, thriller **
© Sunder ; N.E. , - ; Shalimar

TAKSAAL (1956)
Balraj Sahni, Nirupa Roy, Smriti Biswas, Helen
P/D : Hemen Gupta, M : Roshan
Social ***
©

TAKSAAL
Ajit, Nigar Sultana, Pran
P : Filmzar , D : M Changezi
M : Rajesh Roshan
Social *
©

TALABANDI (C-1983)
Javed Khan, Neelam Mehra, Pushpha Soni
P : S.P. Nair D: Sunil Chadha
M : Dheeraj
Action, social **
©

TALAQ (1958)
Rajendra Kumar, Kamini Kadam, Sajjan
P : Anupam Chitra, D : Mahesh Kaul
M : C. Ramchandra
Love story ***
© Indus ; N. E.; Eagle

TALASH (C-1969)
Rajendra Kumar, Sharmila, Balraj Sahni, Helen
P : Ralhan Production, D : O.P. Ralhan
M : S.D. Burman
Love story, musical *****
© Sarathi ,Paramount ; Heart.

TALASH (C-1957)
Ashok Kumar, Beena Roy, Yakub, Aneeta, Jagirdar
P : Anand Films, D : Vishram Bedekar
Love story ***
© Present

TALASHE HAQ (1936)
Yakub, Jaddan Bai, Baby Rani (Nargis)
P : Sangeet Film Co.
Social **
©

TAMACHA (C-1988)
Jeetendra, Rajnikant, Bhanupriya, Amrita Singh, Kimi Katkar
P : Prasan Kapoor, D : Ramesh Ahuja
M : Bappi Lahiri
Action **
© Magnum (Shinestar ; -)

TAMANNA (C-1969)
Mala Sinha, Biswajeet, Shashikala, Agha, Nazima
P : K.S. Pir, D : K.P. Atma
M : Kalyanji Anandji
Social **
© Startrek ; Rajkamal ; -

TAMASHA (1952)
Dev Anand, Meena Kumari, Ashok Kumar, Bipin Gupta
P : Bombay Talkies, D : Phani Majumdar
M : Khemchand Prakash
Love story ***
©

TAN BADAN (C-1986)
Govinda, Khushboo, Gulshan Grover, Jyoti Patel, Sharad Saxena
P/D : Anand, M : Anand Milind
Action, thriller **
© Bombino (N.E. ; Eagle)

TANGEWALA (C-1972)
Rajendra Kumar, Mumtaz, Sujit, Kamini Kaushal
P/D : Naresh Kumar, M : Naushad
Love story, family ***
© Bombino (Shinestar , Eagle)

TANGEWALI (1955)
Nirupa Roy, Balraj Sahni, Shammi Kapoor, Anita Guha
P : Kuldip Pics, D : Lekhraj Bhakri
M : Salil Chaudhary
Social **
©

TANHAI (C-1972)
Shatrughan, Rehana Sultan, Anil Dhawan
P : S.I. Shivdasani, D : Jagdish Nirula
M : Usha Khanna
Love story **
© Pan ; N.E., Emperor

TANSEN (1943)
K.L. Saigal, Kamla Chatterji, Khurshid, Mubarak
P : Ranjit, D : Jayant Desai
M : K.Chand Prakash
Musical, historical ***
© Gold (N.E. , -)

TAPASYA (C-1975)
Parikshat Sahani, Rakhee, Asrani, A.K. Hangal.
P : Tarachand Banatya D : Kidar Kapoor
M : Ravindra Jain
Emotional, family drama ****
© Ultra , TNT, -

TAQAT (C-1982)
Vinod Khanna, Rakhee, Parveen Babi, Pran, Nadira
P : Raaj Grover, Shibranjan Mazumdar,
D : Narinder Bedi
M : Laxmikant Pyarelal
Action, thriller ***
© Indus ; T-Series ; -

TAQAT AUR TALWAR (C-1970)
Action *
© Magnum

TAQATWALA (C-1984)
Chiranjeevi, Madhavi, Silk Smita
P : Dinesh Salgia, D : K.S.R. Dass
N : Sathyam
Dubbed, action *
© Gold

TAQATWAR (C-1989)
Sanjay Dutt, Anita Raj, Govinda, Neelam
P : Rajan Sippy, D : David Dhawan
Action ***
© Magnum

TAQDEER (C-1983)
Hema, Mithun, Zeenat, Shatrughan, Ranjeet, Zeenat
P/D : Brij, M : Kalyanji Anandji
Action, family ***
© Gold

TAQDEER (1967)
Bharat Bhushan, Farida Jalal, Shalini, Agha
P : Rajshree Production D : A. Salaam
M : Laxmikant Pyarelal
Family, musical *****
© Ultra ; TNT ; -

TAQDEER (1943)
Nargis, Motilal, Charlie, Chandramohan, Jiloo
P/D: Mehboob
M : Rafiq Ghaznavi
Social ***
© Gold

TAQDEER KA BADSHAH (C-1982)
Mithun, Ranjeeta, Suresh Oberoi, Amjad Khan
P : Ram Dayal D : B. Subhash
M : Bappi Lahiri
Action, thriller ***
© Present

TARANA (C-1979)
Mithun, Ranjeeta, Shreeram Lagoo
P : Tarachand Barjatya D : Deepak Bahri
M : Raam Laxman
Love story, musical ****
© Ultra ; TNT ; -

TARANA (1951)
Dilip Kumar, Madhubala, Shyam Kumar, Jeevan
P : Krishan Movie, D : Ram Daryani
M : Anil Biswas
Love story, musical *****
© Non exclusive

TARANG (C-1984)
Smita Patil, Amol Palekar, Om Puri, Shreeram Lagoo, Girish Karnad
P : NFDC, D : Kumar Shahani
M : Vanraj Bhatia
Offbeat, social **
© Video Palace (N.E. ; Eagle ; Shalimar)

TARKEEB (C-1984)
Mithun, Shakti Kapoor, Ranjeeta
P : S. Krishnamoorty, D : Ravikant Nagaich
M : Bappi Lahiri
Action, thriller **
©

TARZAN (C-1985)
Hemant Birje, Kimi Katker, Om Shivpuri
P/D : B. Subhash M : Bappi Lahiri
Adventure, love story ****
© Magnum (Pearls, T-Series ; -)

TARZAN AND CIRCUS (1965)
Chitra, Azad
P : Sargamchitra D : Shiv Kumar
Action **
© Teisco (W)

TARZAN AND COBRA (C)
Viju Penkar, Shobhna Singh, Jayshree T, Leena Das
Action **
© Prism

TARZAN AND DELILAH (1964)
Bhagwan, Azad, Chitra
Costume drama, action **
© Present

TARZAN AUR HERCULES (1966)
Hercules, Indira Billi
P : Jayant Films
Action **
© Bombino (Shinestar ; Eagle)

TARZAN AND KING KONG (1965)
Randhawa, Mumtaz, Dara Singh, Bela Bose
P : Amritkala Mandir, D : Shamsheer
M : Robin Benarjee
Action ***
© - ; Rajkamal ; -

TARZAN COMES TO DELHI (1965)
Dara Singh, Mumtaz, Bhagwan, Siddhu
P : Amar Chhaya, D : Kidar Kapoor
M : Dataram
Action **
© Shemaroo ; Media ; Emperor

TASVEER (1966)
Feroz Khan, Kalpana, Helen, Sajjan, Rajendra Nath
P : Wadia Movie, D : J.B.H. Wadia
M : C.Ramchandra
Action **
©

TASVEER(1943)
Durga Khote, Motilal, Swarnalata, David
P : Atre Pics, D : Najam Naqvi
M : C. Ramchandra
Social ***
©

TATAR KA CHOR (1955)
Shyama, Mahipal, Vaijayalaxmi, Chandrashekhar
P : M.P. Pics, D : Majnu
M : Khayyam
Family drama **
©

TAWAIF (C-1985)
Rishi Kapoor, Rati Agnihotri, Kader Khan, Poonam Dhillon
P : R.S. Kumar D : B.R. Chopra
M : Ravi
Love story, social, musical ****
© Bombino (CVC, G.V.P. ; Eagle)

TAWAIF KI BETI (C-1989)
Vikky Khan, Razia, Parvin Saha
P : V.N. Picures
Social, love story **
© - ; Media ; -

TAXI CHOR (C-1980)
Mithun, Zarina Wahab, Madan Puri
P : Dilip Pariya, Lachhman Tulsiani,
D : Shishir Vyas M : Bappi Lahiri
Action, thriller **
© Hiba (Shinestar ; -)

TAXI DRIVER (C-1973)
Ashok Kumar, Anupama, Vishal Anand, Helen
P/D : Mohammad Husain, M : O.P. Nayyar
Social **
© Bombino (N.E. ; Eagle)

TAXI DRIVER (1954)
Dev Anand, Kalpana Kartik, Johny Walker
P : NavKetan, D: Chetan Anand
M : S.D. Burman
Love story, musical *****
© Non exclusive

TAXI TAXI (C-1977)
Amol Palekar, Zahera, Rama Vij, Reena Roy, Anajali
P : Mrs. Pari A.V. Mohan, D : Irshad
M : Hemant Bhosle
Social *
© Bombino (T-Series ; Eagle)

TEEN BAHURANIYAN (C-1968)
Prithviraj, Rajendra Nath, Shashikala, Agha, Ramesh Deo
P : Gemini, D : S.S. Vasan & S.S. Balan
M : Kalyanji Anandji
Family, comedy, good music *****
© Ultra (Rajkamal ; -)

TEEN BATTI CHAR RASTE(1953)
Sandhya, Nirupa Roy, Biswajit Shashikala, Smriti
P : Rajkamal D : V.Shantaram
M : Shivram Krishna
Family, social ****
©

TEEN BHAI (1955)
Bharat Bhushan, Shyama, Nirupa Roy, Pahari Sanyal,
P : D.P. Prod., D : Hem Chander
M : Arun Kumar
Social ***
©

TEEN CHEHARE (C-1979)
Sujit Kumar, Anjana, Jayshree T, Meena T
P : S.A. Patel & Deepak Kapoor,
D : Y.N. Kapoor, M : Shyamji Ghanshyamji
Action *
© Teisco (W)

TEEN CHOR (C-1973)
Vinod Mehra, Zaheeda, Jeevan, Om Prakash,
P : Ravi Mallik, D : Dada Mirasee
M : Sonik Omi
Comedy, love story ***
© Sarathi, Eagle, Media : -

TEEN DEVIYAN (1965)
Dev Anand, Simmi, Nanda, Kalpana, Sulochna
P : Nalanda, D : Amarjeet M : S.D. Burman
Love story, musical *****
© Non exclusive

TEEN IKKEY (C-1980)
Kiran Kumar, Ramesh Sharma, Reeta
Haksar Joginder
P : Pran Arora, D : Joginder
M : Sonik Omi
Action, thriller **
© Gold (Rajkamal ; -)

TEEN SARDAR (1965)
Randhawa, Praveen Chaudhary
P : L.K. Prod. D : Radha Kant
M : Hansraj Behl
Action **
© - : T-Series ; -

TEERANDAAZ (1955)
Ajit, Madhubala, Jairaj, Kuldeep
P : Roshni Films, D : H.S. Rawail
M : C. Ramchandra
Costume drama, action **
©

TEESRA KAUN (1965)
Feroz Khan, Kalpana, Paro, Rajan Haksar
P : Bindoo, Kalamandir, D : Mohd. Hussein
M : R.D. Burman
Action, suspense **
© Bombino (CVC : Eagle)

TEESRA KINARA (C-1986)
Raj Babbar, Smita Patil, Anita Raj
P : Syed Anwar Hussain & Syed Abdul Aziz,
D : Krishnakant
M : Shyam Sunder, Uttam Singh & Jagdish Khanna
Love triangle **
© Bombino (Rajkamal : Eagle)

TEESRI AANKH (C-1982)
Dharmendra, Zeenat, Shatrughan, Neetu Singh
P/D : Shubir Mukherji
M : Laxmikant Pyarelal
Action, thriller ****
© Present, Startrek (Solar ; -)

TEES MARKHAN (1962)
Agha, Shyama, Sunder, Madan Puri
P : Kwarts Arts D : Hem Chander
Family *
©

TEESRI KASAM (C-1966)
Raj Kapoor, Waheeda Rehman, Iftekhar
P : Image Makers D : Basu Bhattacharya
M : Shanker Jaikishan
Social, musical, offbeat ****
© Non exclusive

TEESRI MANZIL (C-1966)
Shammi Kapoor, Asha Parekh, Premnath, Helen
P : Nasir Hussain Films, D : Vijay Anand
M : R.D. Burman
Suspense, thriller, musical *****
© Prism (GVP : Electrolab)

TEN O' CLOCK (1958)
Suresh, Geeta Bali, Yakub
P : Nigara Pics, D : Jugal Kishore
M : Ram Ganguly
Action **
©

TEL MALISH BOOT POLISH (1961)
Sheikh Mukhtar, Kum Kum, Madan Puri
P : Rajan Film, D : R. Dey
M : Chitragupta
Action **
© Bombino (N.E. : Eagle)

TELEPHONE (C-1985)
Shatrughan, Marc Zuber, Parveen Babi, Deepti Naval
P : Kumar Ramsay
D : Tulsi Ramsay & Shyam Ramsay
M : Rajesh Roshan
thriller, suspense **
© - : Solar : -

TERA KARAM MERA DHARAM (C)
Raj Kiran, Sachin, Roshni
Social, family **
© Indus (N.E. : -)

TERE BINA KYA JEENA (C-1989)
Raj Kiran, Moon Moon Sen, Shekhar Suman, Satish Shah
P : Gulab Pictures, D : P.P. Ghosh
M : Jugal Kishore, Tilakraj
Family, love story ***
© Video Link, Magnum (T-Series : -)

TERE GHAR KE SAMNE (1966)
Dev Anand, Nutan, Om Prakash, Jankidas
P : Navketan, D : Vijay Anand
M : S.D. Burman
Love story, comedy, musical *****
© Non exclusive

TERE MERE BEECH MEIN (C-1984)
Dada Kondke, Usha Chavan, Amjad Khan
P/D : Dada Kondke, M : Raam Laxman
Comedy ***
© Sunder

TERE PYAR MEIN (C-1979)
Mithun, Sarika, Vijayendra, Shyamlee
P : C.L. Gupta & Subhash Sharma
M : Bappi Lahiri
Love story, family **
© Teisco

TERE MERE SAPNE (C-1971)
Dev Anand, Mumtaz, Hema, Vijay Anand
P/D : Vijay Anand, M : S.D. Burman
Social, love story, musical ****
© Indus (T-Series ; Eskay)

TERI BAHON MEIN (C-1984)
Mohnish Behl, Ayesha Dutt, Parikshit Sahni
P : Pramod Pedder, D : Umesh Mehra
M : Bappi Lahiri
Love story **
© Present, Startrek ;Solar ; -

TERI KASAM (C-1982)
Kumar Gaurav, Poonam, Ranjeet, Girish Karnad
P : Tito, D : A.C. Trilokachander
M : R.D. Burman
Love story **
© Gold

TERI MANG SITARON SE BHAR DOON (C-1981)
Raj Kiran, Padmini Kolhapure, Amjad Khan, Nutan
P/D : Raj Khosla, M : Laxmikant Pyarelal
Family, good music **
© Shemaroo ; Media, Emperor

TERI MEHARBANIYAN (C-1985)
Jackie Shroff, Poonam Dhillon, Rajkiran, Swapna
P : K.C. Bokadia, D : Vijay Reddy
M : Laxmikant Pyarelal
Family drama, action animal star ****
© Magnum (Pearl, Shinestar, Sunita, T-series)

TERI MERI KAHANI (C-1986)
Vikram, Simi, Suresh Oberoi
Love story **
© Gold (N.E. ; -)

TERI SURAT MERI AANKHEN (1967)
Ashok Kumar, Asha Parekh; Pradeep Kumar
M : S. D. Burman
Social, musical *****
©

TEZAAB (C-1988)
Anil Kapoor, Madhuri, Anupam Kher, Chunkey Pande
P/D : N.Chandra, M : Laxmikant Pyarelal
Violent love story, good music *****
© Shemaroo ; Media ; Emperor

THAKUR JARNAIL SINGH (1968)
Sheikh Mukhtar, Dara Singh, Helen
M : Ganesh
Action ***
© Indus *

THANEDAAR (C-1990)
Jeetendra, Jaya Prada, Sanjay Dutt, Madhuri
M : Bappi Lahiri
Action ***
©

THE BURNING TRAIN (C-1980)
Dharmendra, Vinod Khanna, Hema, Jeetendra, Parveen Babi, Neetu Singh
P : B.R. Chopra, D : Ravi Chopra
M : R.D. Burman
Thriller, first disaster movie ***
© Shemaroo ; Media, Emperor

THE CHEAT (C-1974)
Vinod Khanna, Moushmi Chatterji, Nirupa Roy, Anwar Hussain, Faryal
P : Pramod & Jawahar, D : Suresh Issar
M : Laxmikant Pyarelal
Actions, thriller **
©

THE CRIMINALS (C-1971)
Dara Singh, Shabnam, Sheikh Mukhtar, Faryal, Hiralal
P : A.V. Mohan, D : Maurti
M : Usha Khanna
Action, thriller **
© Surya Bharati (T-Series : -)

THE GREAT GAMBLER (C-1979)
Amitabh (d. role), Zeenat, Neetu Singh, Helen
P : C.V.K. Sastry, D : Shakti Samanta
M : R.D. Burman
Action, thriller ***
© Non exclusive

THE KILLERS (C-1969)
Dara Singh, Sheikh Mukhtar, Helen
Action, thriller **
© - ; CVC ; Eagle

THE TRAIN (C-1970)
Rajesh Khanna, Nanda, Rajendra Nath, Aruna Irani
P : Ramesh Behl, D : Ravikant Nagaich
M : R.D. Burman
Thriller, good music *****
© Gold

THES (1949)
Shashikala, Purnima, Bharat Bhushan, Himmatrai
P : Oriental Pus, D : Kidar Sharma
M : Snehal
Social **
©

THIEF OF BAGHDAD (C-1977)
Shatrughan, Kabir Bedi, Sulakshana Pandit,
P : Ram Kumar Bohra, D : Ravikant Nagaich
M : Laxmikant Pyarelal
Action, thriller ***
© Present

THIEF OF BAGHDAD (1968)
Dara Singh, Nishi, Helen, B.M. Vyas, Sheikh
P : Bohra Bros, D : Sharan
Action, thriller ***
© Gold

THIKANA (C-1987)
Anil Kapoor, Smita Patil, Suresh Oberoi, Anupam Kher, Amrita Singh,
P : Dilliwala Movies, D : Mahesh Bhatt
M : Kalyanji Anandji
Social, action, offbeat ***
© Gold

THODI SI BEWAFAI (C-1980)
Rajesh Khanna, Shabana Azmi, Padmini Kolhapure, Asrani
P : Nand Mirani & Srichand
D : Esmayel Shroff, M : Khayyam
Marital, love story, musical *****
© Bombino

THOKAR (1953)
Shammi Kapoor, Shyama, Johny Walker, Lalita Pawar
P : Jubilee Pictures
D : Lekhraj Bakshi, M : Sardar Malik
Love story **
© Video Plaza

THOKAR (C-1974)
Baldev Khosa, Poonam, Alka
P : Movie Temple
Social, love story **
© Video Plaza ; Eagle ; - ; Shalimar

TIKDAMBAAZ (1950)
Mahipal, Nigar Sultana
Action **
© Bombino (-; Eagle)

TINKU (C-1981)
Tinku, Jagdeep, Om Shivpuri, Jaya Kaushalaya,
P : Navin Pictures, D : Parvez
Children's movie ***
© Indus ;T-Series ; Emperor

TIPU SULTAN (1959)
Jairaj, Anita Guha, Suresh, Roopmala
P : Global F., D : Jagdish Gautam
Historical *
©

TOHFA (C-1984)
Jeetendra, Jaya Prada, Sridevi, Shakti Kapoor
P : D. Rama Naidu, D : K. Raghavendra Rao
M : Bappi Lahiri
Love story, good music ****
© Indus ; T-Series ; Emperor

TOHFA MOHABBAT KA (C-1988)
Govinda, Kimi Katker, Anuradha Patel
P : Mukesh Kumar, M : Anup Jalota
Love story, action **
© Magnum (-; Eagle)

TOUHEEN (C-1989)
Shashi, Raj Babbar, Dimple, Padmini, Aruna Irani
P :Film Kala , D: Madan Joshi
Social **
© Gold (Media ; -)

TOOFAN (C-1989)
Ambitabh, Amrita Singh, Meenakshi, Farooq Sheikh, Pran
P : M.K.D. Films D : Ketan Desai
M : Annu Malik
Action **
© Samudra ; T-series ; - (CCT-Multimedia)

TOOFAN (C)
Vikram, Priyadarshini, Jagdeep
P : Rajshree Films
Action **
©Ultra ; TNT ; -

TOOFAN (C-1969)
Dara Singh, Anita, A.O. Ansari, Azad
P : Sargamchitra , D : Radhakant
M : Daan Singh
Action **
© Excel

TOOFAN
Sajjan, Munawwar Sultana, Pran
P : Star light Pics. D : Ram Prakash
Action ***
©

TOOFAN AUR BIJLI (C-1975)
Zaheera, Arvind, Imtiaz Khan
P/D : H. Wadia M : Chitragupta
Action *
©Bombino (Rajkamal ; Eagle)

TOOFAN AUR DIYA (1956)
Rajendra Kumar, Nanda, Ulhas, Satish Vyas
P : Rajkamal, D : Prabhat Kumar
M : Vasant Desai
Social, love story, good music ****
©

TOOFAN RANI (C)
Silk Smitha, Jayamalini, Sunder Shah
P . P.N.R. Pictures. D : K.S.R. Das
M : Sathyam
Dubbed, action *
© Gold

TOOFAN MAIL (1934)
Madhuri, Khatoon, Bilimoria, Charlie
P : Ranjit, D : Jayant Desai
Social **
©

TOOFAN MAIN PYAR KAHAN (1966
Ashok Kumar, Nalini Jaywant
Love story **
© Magnum (Pearl, Shinestar ; Sunita ; T-Series)

TOOTE KHILONE (C-1978)
Shabana Azmi, Shekhar Kapoor, Utpal Dutt
P : Mahendra Shah & Prem Sawhney
D : Ketan Anand, M : Bappi Lahiri
Social, offbeat **
©

TOWER HOUSE (1962)
Ajit, Shakeela, N.A. Ansari, Bhagwan, Nazima
P : Deesh Production, D : N.A. Ansari
M : Ravi
Musical, action **
©

TRAIN DACOITY (C-1984)
Vijaylalitha, Jaya Malini, Bhanuchander
P : Dinesh Saleia, D : K.S. Reddy
M : Raju
Dubbed, action *
© Gold

TRIDEV (C-1989)
Sunny Deol, Jackie, Naseerudin Shah, Sonam,
Madhuri, Sangita Bijlani, Amrish Puri
P : Trimurti Films D : Rajiv Rai
M : Kalyanji Anandji
Action, good Music ****
© T-Series

TRIKAL (C-1985)
Leela Naidu, Neena Gupta, Anita Kanwar, Soni Razdan, Kulbushan Kharbanda
P : Blaze Films D : Shyam Benegal
M : Remo Fernandes
Social, offbeat ***
©

TRIKON KA CHAUTHA KON (C-1986)
Priyadarshinee, Vijayendra, Swaroop Sampat
P/D : Madhusudan, M : Jaidev
Love triangle, offbeat good music ***
© Suryabharati

TRIMURTI (C-1974)
Rakesh Roshan, Parveen Babi, Asrani, Sanjay Khan
P/D: Rajendra Bhatia , M : R.D. Burman
Love story, comedy ****
© Indus (N.E. ; Arvind)

TRINETRA (C-1991)
Mithun, Shilpa. Dharmendra, Deepa Sahi
P : Tarlochan Baweja D : Harry Baweja
M : Anand Milind
Action, revenge **
© Gold

TRIP TO MOON (1967)
Dara Singh, C. Ratna, Bhagwan
P : Cauvery Prod D : T.P. Sunderam
Fantasy *
© Ultra

TRISHAGNI (C-1990)
Nana Patekar, Nitish Bharadwaj
Offbeat, Social ***
© - ; Shinestar ; -

TRISHNA (C-1978)
Rakhee, Shashi Kapoor, Sanjeev Kumar, Bindu
P : Sippy Films, D : Anil Ganguli
M : Kalyanji Anandji
Family, love story ***
© Gold

TRISHUL (C-1978)
Amitabh, Hema, Rakhee, Shashi Kapoor, Prem Chopra, Sanjeev
P : Gulshan Rai, D : Yash Chopra
M : Khayyam
Family, revenge *****
© Gold

TRIVENI (C-1986)
Raj Babbar, Rati Agnihotri, Suresh Oberoi, Bharat Bhushan
P : Dr. J.M. Yagnik, D : Rajan Thakur
M : Laxmikant Pyarelal
Love story, action ***
© Gold (GVP, Shinestar ; -)

TROLLY DRIVER (1958)
Rehman, Suraiya, Madan Puri
P : Divyajyot Prod., D : Gajanan Jagirdar
M : Husanlal Bhagatram
Action **
©

TRUNK CALL (1960)
Shyama, Abhi Bhattacharya, Helen, Shammi
P : May Fair F, D : Balraj Mehta
M : Ravi
Thriller **
©

TU HI KALI TU HI DURGA (1951)
Jayalalitha, Gemini Ganeshan, Manorama
Religious **
© Bombino (CVC ; Eagle)

TU HI MERI ZINDAGI (1965)
Joy Mukherji, Nivedita, Salome
P : Filmalaya D : Rano Mukherjee
M : Rano Mukerji
Social, patriotic ***
© Video Palace (- ; Eagle)

TU HI TU (C-1989)
Prem Kishan, Rameshwari, Deven Verma
P : Sanget Films, D : Murlidhar Kapdi
Love Story **
© Bombino (- ; Eagle ; Shalimar)

TU MERA MEIN TERI (C-1985)
Ram Mohan, Ranjeeta
Love story : **
© Bombino (N.E. ; Eagle)

TU NAGIN MAIN SAPERA (C-1989)
Sumeet Saigal, Sonika Gill, Kadar Khan
P : Devi Films, M : Anwar Usman
Love story, fantasy, good music ***
© Bombino (Shinestar ; -)

TU NAHIN AUR SAHI (C)
Pooja Saxena, Deepika, Mayur, Harish Dubey
Love story *
© Video Palace (N.E. ; Eagle)

TU NAHIN AUR SAHI (1960)
Pradeep Kumar, Kum Kum, Nishi, Helen
P : Radhika D : Brij
M : Ravi
Love story ***
©

TUJH BIN JEENA MUSKHIL (C)
Asif, Sabiya, Goga Kapoor
© (CCT-Multimedia)

TUJHE NAHIN CHHODUNGA (C-1990)
Zeenat Aman, Shekhar Suman, Akbar K. Swapna
D : Iqbal Khan M : C.P. Bhati
© Bombino (- ; Eagle)

TULSI (C-1985)
Sachin, Sadhana Singh, Gulshan Grover, Inder Thakur
P : B.P. Shahabadi, D : Veerendra
M : Ravindra Jain
Social drama **
© - ; TNT ; -

TULSI VIVAH (C-1970)
Dara Singh, Jayshree Gadkar, Anita Guha
M : C. Ramchandra
Mythologycal ***
© Video Palace ; TNT ; -

TULSIDAS(1954)
Mahipal, Shyama, Dulari, Sunder, Ramesh Sinha,
P : Ratanadeep Pics,
D : Balchandra & Harsukh Bhatt
Devotional **
©

TUM HASIN MAIN JAWAN (C-1970)
Dharmendra, Hema, Pran, Rajendra Nath
P/D : Bhappi Soni, M : Shanker Jaikishan
Action, comedy ****
© Hiba (Shinestar ; -)

TUM KAHAN HUM KAHAN (C)
Mohan Kumar
Love story *
© Teisco (W)

TUM LAUT AAO (C-1983)
Nishant, Kavita Chowdhary, Karan Razdan, Ramesh Mehta
P/D : Bhim Sain, M : Jagjit Singh
Family drama **
©

TUM MERE HO (C-1990)
Aamir Khan, Juhi Chawla, Sudhir Pandey
Love story **
© Gold

TUM PAR HUM QURBAN (C-1985)
Hoshang Govil, Rama Manik Tabassum, Leena Das
P : Tabbasum, M : Ravindra Jain
Love story **
© Pan ; N.E. ; Eagle

TUM SE ACHCHA KAUN HAI (C-1969)
Shammi Kapoor, Babita, Mehmood, Aruna Irani
P : Pramod Films, D : Pramod Chakravorty
M : Shanker Jaikishan
Love story, good music ****
© Gold

TUMHARA KALLU (C-1975)
Kuldip Baggi, Urmila Devi, Kajree
P/D : Basu Bhattacharya, M : Kanu Roy, Shankar Shambhu
Love story, offbeat **
© Gold

TUMHARI KASAM (C-1978)
Navin Nischal, Padmini Kapila, Jeetendra, Moushmi Chatterjee
P : C.V.K. Sastry, D : Ravi Chopra
M : Rajesh Roshan
Love story **
© Non exclusive

TUMHARE BINA (C-1982)
Suresh Oberoi, Swaroop Sampat, Master Ravi, Dina Pathak
P : Tarachand Barjatya, D : Satyen Bose
M : Raam Laxman
Family drama, love story **
© Ultra , TNT, -

TUMHARE LIYE (C-1978)
Ashok Kumar, Sanjeev Kumar, Vidya Sinha, Neelam Mehra
P : Raj Tilak, D : Basu Chatterjee M : Jaidev
Light comedy **
©

TUSHAAR
Satish Nayyar, Seema
Social *
© Non exclusive

TUMSA NAHIN DEKHA (1957)
Shammi Kapoor, Ameeta, Pran, B.M. Vyas
P : Filmistan, D : Nasir Hussein
M : O.P. Nayyar
Love story, musical *****
© Ultra

27 DOWN (C-1978)
Rakhee, M.K. Raina, Rekha, Sabnis, Madhavi, Sunder
P/D : Avtar Krishan Kaul
M : Bhupen Hazarika
Social, offbeat ***
©

TWELVE O'CLOCK (1958)
Guru Dutt, Waheeda Rehman, Shashikala, Johny Walker
P : Sippy Films, D : Pramod Chakravorty
M : O.P. Nayyar
Thriller **
© Gold

TYAAG (C-1976)
Rajesh Khanna, Sharmila, Prem Chopra
P : N.S. Kabir, D : Deendayal Sharma
M : S.D. Burman
Love story *
© Gold (Rajkamal ; -)

TYAAG PATRA (C-1979)
Pratap Sharma, Vidya Sinha
Social, offbeat **
© - ; TNT ; Eagle

We welcome contributions from readers if they want to add more to this information. Their contributions will be acknowledged.

UDAN KHATOLA (1955)
Dilip Kumar, Nimmi, Jeevan, Surya Kumari
P : Sunny Art Productions, D : S.U Sunny
M : Naushad
Love story, musical *****
© Bombino (Shinestar ; Eagle)

UDDHAR (1949)
Dev Anand, Munawwar Sultana, Nirupa Roy, Bharat Bhushan
P : Pratibha Ch. Mandir, D : S.S. Kulkarni
M : Vasant Desai
Social **

UDHAR KA SINDOOR (C-1976)
Jeetendra, Reena Roy, Asha Parekh
P : L.V. Prasad, D : Chander Vohra
M : Rajesh Roshan
Family drama ***

UJALA (1959)
Shammi Kapoor, Raaj Kumar, Mala Sinha
P : Eagle Films, D : Naresh Saigal
M : Shanker Jaikishan
Social, love triangle, musical *****
© Shemaroo ; Media ; Emperor

UJALA (1942)
Naseem, Prithviraj, Mubarak, Ratanbai
P : Taj Mahal Pics, D : K. M. Multani
M : Bashir Dehlivi
Social ***
©

UJALA HI UJALA (C-1974)
Vinod Mehra, Yogita Bali, Ashok Kumar, Helen
P/D : S. M. Sagar, M : R.D. Burman
Family drama **
© Suryabharati (- ; Eagle)

ULFAT (C-1982)
Raaj Kumar, Sadhana, Waheeda Rehman, Nazir Hussain
Love triangle **
©

ULJHAN (C-1975)
Sanjeev Kumar, Sulakshana Pandit, Ashok Kumar
P : Sudesh Kumar, D : Raghunath Jhalani
M : Kalyanji Anandji
Love story, thriller, musical *****
© Startrek (Shine Star, TNT, Emperor ; Shalimar) (CCT-Multimedia)

ULTA SEEDHA (C-1985)
Raj Babbar, Rati Agnihotri, Madan Puri
P/D : Subodh Mukherji, M : Rajesh Roshan
Comedy **
© Surya Bharati

UMANG (C-1970)
Subhash Ghai, Satish, Paintal, Archana
P/D : Atma Ram, M : Shanker Jaikishan
Social, comedy ***
© Present (N.E. ; -)

UMAR QAID (C-1975)
Jeetendra, Reena Roy, Sunil Dutt, Vinod Mehra, Moushmi Chatterjee
P : C.K. Sohti, D : Sikander Khanna
M : Sonik Omi
Action, thriller ****
© Indus (Krishna ; Arvind)

UMAR QAID (C-1967)
Sheikh Mukhtar, Simmi, Nanda, Daisy Irani
P : Talwar Films, M : Iqbal Qureshi
Family, action **
© Video Palace (N.E. , -)

UMMEED (C-1982)
Ashok Kumar, Joy Mukherji, Nanda
P : Rajan Films
Love story **
© Zoom

UMRAO JAAN (C-1981)
Rekha, Farooq Sheikh, Raj Babbar, Nasiruddin
P/D : Muzaffar Ali, M : Khayyam
Autobiographical, love story, musical *****
© Video Link ;Eagle ; Eagle ; Shalimar (CCT-Multimedia)

UNCHEE HAVELI (1960)
Karan Dewan, Nirupa Roy
Family drama **
©

UNNEES BEES (C-1980)
Mithun, Rakesh Roshan, Ranjeeta, Kader Khan
P : V.R. Parameshwaran, D : Swaroop Kumar
M : Rajesh Roshan
Action, thriller **
© Indus ; T-Series ; Eagle

UPASANA (C-1971)
Sanjay Khan, Feroz Khan, Mumtaz, Helen
P/D : Mohan M : Kalyanji Anandji
Love triangle ***
© Startrek ; Solar : -

UPHAAR (C-1971)
Jaya Bhaduri, Swaroop Dutt, Kamini Kaushal
P : Tarachand Barjatya, D : Sudhender Roy
M : Laxmikant Pyarelal
Family, offbeat, musical *****
© Ultra ; TNT ; -

UPKAAR (C-1967)
Manoj Kumar, Asha Parekh, Pran, Prem Chopra
P : Vishal Pictures, D : Manoj Kumar
M : Kalyanji Anandji
Patriotic, family, musical *****
© Startrek ;Shine Star, TNT ; Heart ; Shalimar

US PAAR (C-1974)
Vinod Mehra, Moushmi, Padma Khanna
P/D : Basu Chatterji, M : S.D. Burman
Social ***
©

USKI KAHANI (1966)
Anju Mahendru, Tarun Ghosh, Dina Gandhi
P : Rajan Chawla & Mughni Abbasi
D : Basu Bhattacharya, M : Kanu Roy
Social, offbeat **
©

USKI ROTI (C-1971)
Dina Pathak,
P : Rochak Pandit Prod. D : Mani Kaul
Social, offbeat ***
© Non exclusive

USHA KIRAN (1952)
Altaf, Nimmi, Geeta Bali, Mazhar Khan,
P : Malwa Prod., D : Jawed Husain
M : Hanuman Prasad
Social **
©

USNE KAHA THA (1960)
Sunil Dutt, Nanda, Durga Khote, Tarun Bose
P : Bimal Roy Productions,
D : Moni Bhattacharya M : Salil Chaudhary
Love story, offbeat, good music ***
© Magunm (Pearls, Sunita ; T-Series

USTAD (C-1989)
Vinod Khanna, Jaya Prada, Chunkey Pandey, Kimi Katkar, Shakti Kapoor, Danny
P : Nirmal Pictures D : Kewal Sharma
M : Annu Malik
Action ***
© Magnum

USTAD (1957)
Ashok Kumar, Anjali Devi, Anita Guha, Rehman
P : Shri Krishna Films, D : Nana Bhai Bhatt
M : O.P Nayyar
Social, action ***
©

USTAD 420 (1969)
Sheikh Mukhtar, N.A. Ansari, Shetty
P : Movies Temples, D : Chand, M : N.Dutta
© Video Plaza

USTAD PEDRO (1951)
Sheikh Mukhtar, Begum Para, Mukri, Shammi
P : Omar Khayyam ,D : Harish
M : C. Ramchandra
Action **
©

USTADI USTAD SE (C-1982)
Mithun, Ranjeeta, Vinod Mehra, Padma Khanna
P : Gautam Bhatia , M : Raam Laxman
Action, thriller **
© Gold (Rajkamal : -)

USTADON KE USTAD (1963)
Pradeep Kumar, Shakeela, Ashok Kumar
P : Films & Television, D : Brij M : Ravi
Action ****
© Surybharati (N.E. ; Eagle)

UTSAV (C-1985)
Shashi Kapoor, Rekha, Shekhar Suman, Amjad Khan, Shankar Nag, Neena Gupta
P : Shashi Kapoor, D : Girish Karnad
M : Laxmikant Pyarelal
Social, musical, offbeat ****
© Video Link ;Eagle ; Eagle ; Shalimar

UTTAR DAKSHIN (C-1987)
Jackie Shroff, Rajnikant, Madhuri Dixit, Anupam Kher
P : Ashok Khanna, D : Prabhat Khanna
M : Laxmikant Pyarelal
Action, thriller ****
© Gold

VAASNA (C-1968)
Raaj Kumar, Padmini, Biswajeet, Sayeeda Khan
P : Anurita Arts, D : T. Prakash
M : Chitragupta
Family drama ****
© Startrek (Shine Star, TNT ; Emperor ; Shalimar)

VAASNA KI AAG (C-1989)
Upasna Khosla, Jainendra, Huma Khan
M : Raam Laxman
Love story, adults **
©Panamax

VACHAN (C-1974)
Shashi Kapoor, Vimi, Prem Chopra, K. N. Singh
P : Zear Films, D : Suraj Prakash
M : Shanker Jaikishan
Love story **
© Gold (Media, Rajkamal ; -)

VACHAN (1955)
Balraj Sahni, Geeta Bali, Rajendra Kumar
P : Goel Cine Corporation, D : Raj Rishi
M : Ravi & Chandra
Love story ***
© Non exclusive

VACHAN (1938)
Devika Rani, M. Nazir, Ashok Kumar, Meera
P : Bombay Talkies, D : Franz Osteen
Love story ***
© Gold

VAISHALI (C)
Jaya Pradha, Chiranjeevi
Dubbed *
© - ; Rajkamal ; -

VAKIL BABU (C-1982)
Shashi Kapoor, Zeenat, Raj Kapoor, Rakesh Roshan
P : Jawahar Kapoor, D : Asit Sen
M : Laxmikant Pyarelal
Social, family **
© Video Palace (TNT, GVP ; Eskay)

VALLAH KYA BAAT HAI (1962)
Shammi Kapoor, Beena Roy, Nishi, K.N. Singh
P : Nitie Picture D: Hari Walia
M : Roshan
Love story, good music ***
© Bombino (CVC ; Eagle)

VALMIKI (1946)
Prithviraj, Shanta Apte, Leela
Religious ***
© Teisco

VANDANA (C-1975)
Parikshat Sahani, Sadhana, Johny Walker, Bindu
P : N.K.R Films, D : Narendra Suri
M : Ravi
Family drama **

VARDI (C-1989)
Sunny Deol, Dharmenda, Madhuri, Kimi Katkar
P : Cineyug, D : Umesh Mehra
M : Annu Malik
Action ***
© Gold

VASANTSENA (1942)
Vanmala, Jagirdar, Shahu Modak
P : Atre Pictures, D : Jagirdar
Costume drama **

VARDAAN (C-1974)
Vinod Mehra, Reena Roy, Narender Nath
P : Arun Bhatt & Kishore Vyas
M : Kalyanji Anandji
Family drama **

VEERANA (C-1988)
Hemant Birje, Jasmeen, Sahila Chadha, Gulshan Grover
P/D : Ramsay Bros. M : Bappi Lahiri
Suspense, horror (A) **
© Gold

VEER AMAR SINGH RATHOD (C-1970)
Devkumar, Kum Kum, Zeb Rehman
Historical **
© Present ; Rajkamal ; -

VEER ARJUN (1952)
Raaj Kumar, B. Saroje, Devi, Jay Mala
Mythological **
© Present ; Solar ; Eagle, Heart

VEER BHIMSEN (C-1985)
Dara Singh, Anjana, Rajendranath
M : Gaurang Vyas
Mythological ***
©Bombino, (C.V.C., TNT ; Eagle)

VEER DURGA DAS (1960)
Jairaj, Nirupa Roy, Manhar Desai
M: S.N. Tripathi
Historical **
© Magnum

VEER EKLAVYA (C-1987)
Jaya Prada, Krishna
Mythological, dubbed *
© Indus, (N.E. ; -)

VEER GHATOTKACH (1949)
Chandiram, Mahipal
© (CCT-Multimedia)

VEERU DADA (C-1991)
Dharmendra, Amrita Singh, Aditya Pancholi, Farha
Action **
© Gold

VEERU USTAD (C-1989)
Kiran Kumar, Joginder, Padma Khanna
Action *
© Magnum (Sunita, T-Series)

VICTORIA NO. 203 (C-1972)
Navin Nischol, Saira Bano, Ashok Kumar, Pran
P/D: Brij, M : Kalyanji Anandji
Thriller, comedy, good music *****
© Gold

VIDHAATA (C-1982)
Dilip Kumar, Sanjay Dutt, Padmini Kolhapure, Shammi Kapoor, Sanjeev
P : Gulshan Rai, D : Subhash Ghai
M : Kalyanji Anandji
Social, action *****
© Gold

VIDROHI (C-1989)
Shatrughan, Poonam, Ranjeet, Amrish Puri
P : Vijay Singh D : Harmesh Malhotra
Action ***
© Bombino

VIDYA (1948)
Dev Anand, Suraiya, Maya Banerjee, Cuckoo.
P : Jeet Prod., D : G. Trivedi
M : S.D. Burman
Social ***
© Gold (Rajkamal ; -)

VIDYARTHI (1937)
Surekha, Taradeep, Daisy Irani
P : Srivastava S.N., D : Talib Husaini
M : Babu Singh
Family, social *
© Gold (Rajkamal ; -)

VIDYAPATI (1965)
Bharat Bhushan, Simi, Kamaljeet, Nazima, Murad
P : Chitra Vihar, D : Prahlad Sharma
M : V.Bulsara
Biographical ***
© Bombino (T-Series ; Eagle)

VIDYAPATI (1937)
Pahari Sanyal, Prithviraj, Chhaya Devi, Kanan Devi
P : New Theatres, D : Debaki Bose
Social ****

VIJAY (C-1988)
Rajesh Khanna, Hema, Anil Kapoor, Rishi Kapoor, Meenakshi
P : Yash Chopra, D : Yash Chopra
M : Shiv Hari
Family drama, action ****
© Teisco

VIJETA (C-1983)
Shashi Kapoor, Rekha, Kunal Kapoor, Supriya Pathak, Amrish Puri
P : Shashi Kapoor, D : Govind Nihalani
M : Ajit Varman
Social, offbeat ****
© Teisco (Eagle ; -)

VIKRAM VETAL (C-1986)
Vikram, Satish Shah, Anjana, Deepika
P : Feroz A. Nadiadwala,
M . Nadeem Shravan
Costume drama, fantasy **
© Startrek (Shine Star : Heart) (CCT-Multimedia)

VILLAGE GIRL (1943)
Nazir, Noorjehan, Prem Adib, Durga Khote
P : Ramnik Production D : K. Amarnath
M : Shyam Sunder
Family **

VISHAAL (C-1987)
Vinod Mehra, Bindiya, Madan Puri
P : Anuj Kumar, M : Usha Khanna
Lo - story **
© Non exclusive

VISH KANYA (1943)
Sadhana Bose, Surendra, Prithviraj
P : Ranjit, D : Kidar Sharma M : K.Chand Prakash
Costume, drama ****

VISHWAS (C-1969)
Jeetendra, Aparna Sen, Asit Sen, Kamini Kaushal, Bharat Bhushan
P : K.P.K. Movies, D : Kewal P. Kashyap
M : Kalyanji Anandji
Love story, good Music ***
© - , Eagle, Capital , Heart

VISHWANATH (C-1978)
Shatrughan, Reena Roy, Premnath, Pran
P : Pawan Kumar,
D : Subhash Ghai
M : Rajesh Roshan
Action, thriller, good music *****
© Gold

VISHWASGHAAT (C-1976)
Sanjeev Kumar, Shabana Azmi, Kabir Bedi
P : Johny Bakshi, D : Mahesh Bhatt
M : R.D. Burman
Love story, action ***
© Video Palace : N.E. ; Eagle (CCT-Multimedia)

Don'tGo Cheap

It May Prove Costly

To Your Eyes &

VCR Heads

Take Home

Original Cassettes

Only

WADA TERA WADA (C-1974)
Vinod Mehra, Asha Sachdev, Danny
P : Vasudev Shroff, D : Mohinder Batra
M : Laxmikant Pyarelal
Love story *
© Pan ; N.E. ; Eagle

WAFA (C-1972)
Sanjay Khan, Rakhee, Nazir Hussain
P : R.R. Pictures, D: Ramana
M : Laxmikant Pyarelal
Family drama ***
© Video Palace ; TNT ; Eagle

WAFA (1950)
Karan Dewan, Nimmi, Yakub, Gope, Gulab
P : Goodluck Pictures, D : Vinod & Bulo c. Rani
M : Vinod & Bulo C. Rani
Love story ***
©

WAFADAAR (C-1985)
Rajnikant, Padmini Kolhapure, Anupam Kher, Vijayeta Pandit
P . Shrikant Nahata. D : Dasari Narayana Rao
M : Bappi Lahiri
Action, comedy ***
© Bombino (Shinestar ; GVP ; Eagle)

WAFADAAR (1950)
Salim, Vijaya Chaudhary, Azad
Action **
© Teisco

WAHAN KE LOG (1967)
Pradeep Kumar, Tanuja, N.A. Ansari
P : Bundel Khand Films, D : N. A. Ansari
M : C. Ramchandra
Love story, thriller **
© Teisco

WAHEM (C-1987)
Suresh Oberoi, Sangeeta Naik
P : Sail Mahima Films, D : Desh Gautam
M : Ravindra Mahajan
Love story, offbeat **
© Indus ; N.E. ; -

WAMAN AVTAAR (1955)
Trilok Kapoor, Nirupa Roy
Mythological, **
© Non exclusive (CCT-Multimedia)

WANTED (C-1984)
Mithun, Tina, Om Shivpuri, Mazhar Khan
P : Shyam Sunder Shivdasani,
D : Ambrish Sangal M : Bappi Lahiri
Action, thriller ***
© Gold

WANTED (1961)
Vijay Kumar, Sayeeda Khan, Helen, Shammi
P : Golden Films, D : N. A. Ansari M : Ravi
Action **
© Magnum (Pearls ; Sunita ; T-Series)

WAQT (C-1965)
Raaj Kumar, Sadhana, Sunil Dutt, Balraj Sahni, Shashi Kapoor, Sharmila Tagore, Achla Sachdev
P : B.R. Films, D : Yash chopra M : Ravi
Family drama, musical *****
© Shemaroo ; Media ; Emperor

WAQT KA SHAHENSHAH
Sridevi
Dubbed, action *
© Teisco ; - ; Eagle ; Shalimar

WAQT KI DEEVAR (C-1981)
Sanjeev Kumar, Neetu Singh, Jeetendra, Sulakshana Pandit, Pran
P : T.C. Dewan, D . Ravi Tandon
M : Laxmikant Pyarelal
Action, social **
©

WAQT KI AWAAZ (C-1988)
Mithun, Sridevi, Moushmi, Gulshan Grover
P : T. Trivikrama Rao, D : K. Bapaiah
M : Bappi Lahiri
Action, good music ****
© Magnum (- ; Eagle)

WAQT KI PUKAR (C-1985)
Raj Kiran, Yogeeta Bali, Shoma Anand, Vijayendra
P : S.P. Mahendra, D : Desh Gautam
M : Bappi Lahiri
Action **
© Hiba (Shinestar ; -)

WAQT WAQT KI BAAT (C-1982)
Rakesh Roshan, Rameshwari, Raj Kiran, Sarika
P : Matadin Kejriwala, D : Santosh Saroj
M : Sonik Omi
Action **
© Gold (Rajkamal ; -)

WARDAT (C-1981)
Mithun, Kajal Kiran, Shakti Kapoor, Jagdeep
P/D : Ravikant Nagaich, M : Bappi Lahiri
Action, thriller **
© Prism (-;Eskay)

WARIS (C-1988)
Raj Babbar, Smita Patil, Amrita Singh, Raj Kiran, Amrish Puri
P : G.G. Widescreen, D : Ravindra Peepat
M : Uttam Jagdish
Social, love story ****
© Gold

WARIS (C-1969)
Jeetendra, Hema, Prem Chopra, Mehmood
P : Vasu Films, D : Ramana
M : R.D. Burman
Comedy, action, good music *****
© Startrek ;Shine Star, TNT, Heart ; Shalimar

WARIS (1954)
Talat Mahmood, Suraiya, Nadira, Achala Sachdev, Yakub
P : Minerva, D : Nitin Bose
M : Anil Biswas
Social **
©

WARRANT (C-1975)
Dev Anand, Zeenat, Pran, Dara Singh, Sulochna
P : N.P. Singh, D : Pramod Chakravorty
M : R.D. Burman
Action, thriller, good music ****
© Gold (Rajkamal ; -)

WARRANT (1961)
Ashok Kumar, Shakeela, Helen, Raj Mehra
P : Shanti Niketan Films, D : Kedar Kapoor
M : Roshan
Action **
©

WASTA (C-1984)
Kiran Joneja, Madan Jain, K. K. Raina
P : Neena Parekh, D : Nasir Ahemed
M : Ajit Verman
Social *
© Gold

WATAN (1954)
Kumari Bibbo, Yakub, Sitara
P : Sagar D : Mehboob
Costume drama **
©

WATAN KE RAKHWALE (C-1987)
Sunil Dutt, Dharmendra, Sridevi, Moushmi, Mithun, Shakti Kapoor, Prem Chopra, Kader Khan
P : Feroz A. Nadiadwala, D : T. Rama Rao
M : Laxmikant Pyarelal
Action, thriller ****
© Sarathi, Present : -; Heart

WATAN SE DOOR (1968)
Dara Singh, Nishi, Kamran, Daisy Irani
P : Rainbow Films, D : Kamran
M : Anil Biswas
Action **
© -; -; Heart

WOH 7 DIN (C-1983)
Anil Kapoor, Padmini Kolhapure, Nasiruddin, Master Raju
P . Surinder Kapoor, D : Bapu
M : Laxmikant Pyarelal
Love story, comedy, good music ****
© Shemaroo ; Media ; Emperor

WOH DIN AAYEGA (C-1987)
Raj Kiran, Divya Rana, Ashok Kumar, Rajan Sippy
P : Kamla Singh, D : Satyen Bose
M : Alok Ganguly
Love story *
© Bombino (N.E. ; Eagle)

WOH DIN YAAD KARO (C-1971)
Sanjay Khan, Nanda, Mehmood, Shashikala.
P : K. Amarnath, D : K. Amarnath
M : Laxmikant Pyarelal
Family drama, good music **
© Bombino (Shinestar ; Eagle)

WOH JO HASINA (C-1983)
Mithun, Ranjeeta, Pran, Madan Puri
P : C.P. Sharma, D : Deepak Bahry
M : Raam Laxman
Action, love story ***
© Video Plaza ;- ; - ; Shalimar

WOH KAUN THI (1964)
Manoj Kumar, Sadhana, Prem Chopra, Helen
P : Prithvi Pictures, D : Raj Khosla
M : Madan Mohan
Love story, suspense, musical *****
© Gold

WOH KOI AUR HOGA (1967)
Feroz Khan, Mumtaz, Sohrab Modi, Asit Sen
P : Amrit Kala Mandir, D : A. Shamsheer
M : Usha Khanna
Love story, action **
© Teisco

WOH MAIN NAHIN (C-1974)
Navin Nischal, Rekha, Rakesh Pandey, Padmini Kapila
P : Mohan Sehgal, D : Mohan Sahgel
M : Sonik Omi
Suspense, thriller ***
© Indus ; T-Series, Emperor

WOH PHIR AAYEGI (C-1990)
Rajesh Khanna, Farha
P : Jay Mehter, D : B.R. Ishara
M : Anand Milind
Suspense, horror **
© San ; T-Series ; - (CCT-Multimedia)

WHO SUBAH KABHI TO AYEGI (C-1989)
Kanwaljeet, Rameshwari, Padmini Kapila
Social **
© Teisco

WOHI BHAYANAK RAAT (C-1989)
Rohan Kapoor, Neta Puri, Kiran Kumar
P : Talwar Productions D : Vinod Talwar
M : Surendra Kohli
Suspense ***
© Prism (Federal, Eskay)

WOHI RAAT WOHI AWAAZ (C-1971)
Radh Saluja, Sujit Kumar
Suspense **
© - ; CVC ; Eagle

YAADEIN (1964)
Sunil Dutt
P : Ajanta Arts, D : Sunil Dutt
M : Vasant Desai
Offbeat **
© Shemaroo ; Media ; Emperor

YAADGAAR (C-1984)
Sanjeev Kumar, Kamal Hasan, Poonam, Tanuja
P : R.C. Prakash, D : Dasari Narayan Rao
M : Bappi Lahiri
Love story, family drama **
© Gold

YAADGAAR (C-1970)
Manoj Kumar, Nutan, Pran, Prem Chopra
P : S.Ram Sharma, D : S. Ram Sharma
M : Kalyanji Anandji
Family, good music *****
© Startrek (Shine Star, TNT ; Emperor ; Shalimar)

YAARON KA YAAR (C-1977)
Shatrughan, Leena Chandavarkar, Premnath
P : K.B. Chopra, D : A. Bhim Singh
M : Kalyanji Anandji
Family drama *
© Surya Bharati

YAATNA (C-1987)
Shekhar Suman, Supriya Pathak, Ravi Baswani
P/D : Rakesh Saraiya, M : Usha Khanna
Murder mystery **
© Gold

YADON KI BARAT (C-1973)
Dharmendra, Vijay Arora, Zeenat, Tariq, Ajit
P : Nasir Hussain, D : Nasir Hussain
Action, revenge, musical *****
© Prism (GVP ; Electrolab)

YADON KI KASAM (C-1985)
Mithun, Zeenat, Madan Puri
P : T.C. Dewan, D : Vinod Dewan
M : Laxmikant Pyarelal
Action, good music ***
© Video Link ; Capital ; - (CCT-Multimedia)

YADON KI ZANJEER (C-1987)
Sunil Dutt, Shashi Kapoor, Reena Roy, Shabana Azmi
P : Hans Choudhary, D : Shibu Mitra
M : Rajesh Roshan
Action, good music ***
© Hiba (Shinestar ; Eagle)

YAHAN SE SHAHER KO DEKHO (C-1983)
Vijayendra, Raza Murad, Kiran Thakur, Mahendra Sandhu
P : R.K. Munir, D : R. K. Munir
M : Raju Naushad
Social, offbeat *
©

YAHAN WAHAN (C)
Farooq Sheikh, Surinder Kaur, Jagdeep
P : Usman Khan, D : Rajat Rakshit
M : Kalyanji Ananji
Love Story, comedy **
© Sunder ; Shinestar ; GVP ; Eagle

YAHUDI (1958)
Dilip Kumar, Meena Kumari, Sohrab Modi, Nigar
P : Bombay Films, D : Bimal Roy
M : Shanker Jaikishan
Costume, love story, musical *****
© - ; Eagle, Capital

YAHUDI KI LADKI (1958)
Madhubala, Pradeep Kumar, Jagirdar
P : New Oriental, D : S.D. Narang
M : Hemant Kumar
Love story, costume drama ****
©

YAHUDI KI LADKI (1935)
K.L. Saigal, Ratan Bai, Gulam Mohd.
P : New Theatres ; D : P. Atorthy
M : Pankaj Malik
Costume drama ***
©

YAUWAN (C-1983)
Yogita Bali, Anil Dhawan, Kabir Bedi
P : N.P. Singh, D : Ranjan Bose
M : Sonik Omi
Romantic **
© Gold (Rajkamal ; -)

YAKEEN (C-1969)
Dharmendra (d.role), Sharmila, David, Helen
P : Navratna Film, D : Brij
M : Shanker Jaikishan
Action, thriller *****
© Video Link ; Eagle ; -

YARANA (C-1981)
Amitabh, Neetu Singh, Amjad Khan, Tanuja
P : H.A. Nadiadwala, D : Rakesh Kumar
M : Rajesh Roshan
Action, good music *****
© Bombino (GVP ; Eagle)

YAAR KASAM (C-1985)
Raj Babbar, Zeenat, Anita Raj, Marc Zuber
P : T.C. Dewan, D : Vinod Dewan
M : Usha Khanna
Action, love story **
©

YAAR MERA (C-1972)
Jeetendra, Rakhee, Manmohan, Nazima
P : Raja Ram, & Satish Wagle, D : Atma Ram
M : Shanker Jaikishan
Action, comedy ***
© Bombino (- ; Eagle)

YARI DUSHMANI (C-1980)
Sunil Dutt, Reena Roy, Amjad Khan, Daljit Kaur
P : Som Dutt, D : Sikander Khanna
M : Laxmikant Pyarelal
Action, thriller **
© Hiba (Shinestar ; -)

YAARI ZINDABAD (C-1976)
Kiran Kumar, Nazneen, Joginder, Mahendra Sandhu
P : Prem C. Arora, D : Joginder
M : Sonik Omi
Action *
©

YASMIN (1955)
Suresh, Vaijayantimala, Jayant, Shyam Kumar
P : Musical Pictures, D : A. R. Kardar
M : C. Ramchandra
Love story ***
© - ; Prime ; -

YATEEM (C-1989)
Sunny Deol, Farha, Danny, Amrish Puri
P : Bikramjeet Films M : Laxmikant Pyarelal
Action, social ***
© Bombino (- ; Eagle)

YATEEM (1945)
Yakub, Suraiya, Lalita Pawar
P : Gautam Chitra D : Zia Sarhady
Social **
©

YATRIK (C)
Vasant Chaudhary, Abhi Bhattacharya
Social, offbeat **
© Startrek ; Shinestar ; -

YEH AAG KAB BUJHEGI (C-1991)
Sunil Dutt, Rekha, Kabir Bedi, Sheeba
P/D Sunil Dutt, M : Ravindra Jain
Social, anti dowry ***
© Indus (Media ; Eagle)

YEH DESH (C-1984)
Jeetendra, Zeenat, Shakti Kapoor, Utpal Dutt
P : P. Mallikharjuna Rao, D : T. Rama Rao
M : R.D. Burman
Action, thriller **
© Gold

YEH DIL KISKO DOON (1963)
Shashi Kapoor, Ragini, Jeevan, Agha
P : Bindukala Mandir, D : K. Misra
M : Iqbal Qureshi
Love story ***
© Bombino (CVC ; Eagle)

YEH GULISTAN HAMARA (C-1972)
Dev Anand, Sharmila, Pran, Asrani
P/D : Atmaram, M : S.D. Burman
Social, good music **
© Present, Capital

YEH HAI DUNIYA (1949)
Meera, Indira, Shabnam
P/D : Aspi Azad, M : C. Ramchandra
Social *
©

YEH HAI AURAT (C-1984)
Adult *
© - ; Eagle ; -

YEH ISHQ NAHIN AASAN (C-1983)
Rishi Kapoor, Padmini, Deepti Naval, Asrani
P : Bittu Anand & Naresh Malhotra,
D : Tinnu Anand
M : Laxmikant Pyarelal
Love story ***
© Gold (T-Series ; -)

YEH KAISA FARZ (C-1985)
Mohnish Behl, Sadhana Singh, Nutan, Jagdeep
P : S. M. Shamim, D : Madan Sinha
M : Raam Laxman
Family drama *
© Non exclusive (CCT-Multimedia)

YEH KAISA INSAAF (C-1980)
Vinod Mehra, Shabana, Madan Puri, Sarika
P : L.V. Prasad, D : Dasari Narayana Rao
M : Ravindra Jain
Family drama ***
©

YEH NAZDIKIYAN (C-1982)
Marc Zuber, Shabana, Parveen Babi
P/D : Vinod Pande , M : Raghunath Sheth
Marital affairs, (A) ***
©

YEH PYAR NAHIN (C-1988)
Arup Pal, Pushpa Soni, Huma Khan
M : S Madan, Kaka Rajput
Social (A) **
© Bombino (Shinestar ; Eagle)

YEH RAASTE HAIN PYAR KE (1963)
Sunil Dutt, Leela Naidu, Ashok Kumar, Motilal
P : Ajanta Arts, D : R. K. Nayyar
M : Ravi
Suspense, good music *****
© Indus (N.E. ; Emperor)

YEH RAAT PHIR NA AYEGI (C-1966)
Biswajeet, Shammia, Mumtaz, Prithviraj Kapoor
P : Srikrishna Films, D : Brij
M : O.P. Nayyar
Suspense, good music ****
©

YEH RISHTA NA TOOTE (C-1981)
Rajendra Kumar, Mala Sinha, Vinod Mehra, Bindiya, Raj Babbar
P : P. Anand Rao, D : V. Vijayani
M : Kalyanji Anandji
Family drama *
© Non exclusive

YEH SACH HAI (C-1981)
Rehana Sultan, Mrinal Mukherjee, Zahira
Social, offbeat **
© Indus (- ; - ; Shalimar)

YEH TO KAMAL HO GAYA (C-1982)
Kamal Hassan (d.role), Poonam, Ranjeet, Vijay Arora
P : P. Mallikharujana Rao, D : T. Rama Rao
M : R.D. Burman
Love story, comedy ***
© - ; (Shinestar, Solar ; -)

YEH WADA RAHA (C-1982)
Rishi Kapoor, Tina Munim, Poonam, Sarika
P : Ramesh Behl, D : Kapil Kapoor
M : R.D. Burman
Love story ***
© Gold

YEH WOH MANZIL TO NAHIN (C-1987)
Naseerudin Shah, Sushmita Mukherjee, Aloknath, Pankaj Kapoor,
P/D : Sudhir Misra, M : Rajat Dholakia
Social, offbeat **
© Excel (CVC, Eagle)

YEH ZINDAGI KITNI HASEEN HAI (C-1966)
Joy Mukherji, Saira Bano, Ashok Kumar, Motilal
P : R.K. Nayyar Films, D : R. K. Nayyar
M : Ravi
Love story ***
© - ; - ; Eagle

YEHI HAI ZINDAGI (C-1977)
Sanjeev Kumar, Seema Devi, Utpal Dutt
P : B. Nagi Bedi, D : K. S. Sethumadhavan
M : Rajesh Roshan
Family drama, comedy *****
© Gold

YODHA (C-1991)
Sunny Deol, Sanjay Dutt, Sangeeta, Shilpa, Paresh Rawal
P : Ali Noorni & oothers, D : Rahul Rawail
Action ***
© Baba ; Media ; Arvind

YUDH (C-1985)
Anil Kapoor (d.role), Tina, Jackie Shroff, Nutan, Danny
P : Gulshan Rai, D : Rajiv Rai
M : Kalyanji Anandji
Action, thriller ***
© Gold

YUVRAJ (C-1979)
Vinod Khanna, Neetu Singh, Kabir Bedi, Aruna Irani
P : T Govinda Rajan & T. M Kittu,
D : T.R. Ramanna
M : Laxmikant Pyarelal
Action, costume drama **
© Sunder ; VVP, Eagle, T-Series ; Eagle

ZABARDAST (C-1985)
Sunny Deol, Jaya Prada, Rajiv Kapoor
P : Mushir Riaz D : Nasir Khan
M : R.D. Burman
Action,love story **
© Prism (GVP, Emperor)

ZABAK (1961)
Shyama, Mahipal, Sahira, Manhar Desai, Adeeb, W.M Khan
P : Basant. D . Homi Wadia M : Chitragupta
Costume ***
© Bombino (Rajkamal ; Eagle)

ZABAN (1943)
Ishwarlal, Kaushalya, Mubarak
P/D : Jayant Desai, M : C. Ramchandra
Family drama **
©

ZAKHMEE (C-1975)
Sunil Dutt, Asha Parekh, Rakesh Roshan, Reena Roy
P : Tahir Hussain, D : Raja Thakur
M : Bappi Lahiri
Action, thriller, good music ****
© Startrek (GVP ; Heart)

ZAKHMI AURAT (C-1988)
Dimple, Raj Babbar, Anupam Kher
M : Bappi Lahiri
Action, revenge ***
© Magnum (- ; Eagle)

ZAKHMI DIL (C-1983)
Virendra, Kamla Virk, Romeo
P : Roopal Sangar D : B.S. Shaad
M : Ved Pal
Action **
© - ; CVC ; -

ZAKHMI INSAAN (C-1982)
Shakti Kapoor, Reeta Bhaduri, Rama Vij
P : S.Mehboob. D : Deepak Balraj
M : Nadeem Shravan
Social *
© Gold

ZAKHMI SHER (C-1984)
Jeetendra, Dimple, Amrish Puri
P : Pradeep Sharma,
D : Dasari Narayan Rao
M : Laxmikant Pyarelal
Action, thriller ***
© Sunder ; VVP, T-Series, Eagle ; Eagle

ZAKHAM (C-1989)
Chunkey Pandey, Neelam, Shatru
P : Disha Films. D : Irfan Khan
M : Bappi Lahiri
Action ***
© Bombino

JAKHMI ZAMEEN (C-1990)
Jaya Pradha, Aditya, Paresh Rawal, Annu Kapoor
P/D: Mahendra Shah
M: Anand Milind
Action *
© Bombino ; - ; Eagle

ZAKHMON KE NISHAN (C-1980)
Vinod Mehra, Tamanna, Vijay Arora, Aruna Irani
P : M.T. Boxwala, D : Diljeet Bugee
M : Ravindra Jain
Action **
©

ZALIM (C-1980)
Vinod Khanna, Leena Chandavarkar, Pran
P : Ram Singh, D : B. Subhash
M : Bappi Lahiri
Action *
© Video Palace (TNT, Eagle)

ZALIM JADOOGAR
Fantasy *
© - ; T-Series ; -

ZALZALA (C-1988)
Dharmendra, Anita Raj, Shatrughan, Rajeev Kapur, Vijeyta Pandit, Kimi Katkar
P : Vinod Shah, D : Harish Shah
M : R.D. Burman
Action, thriller **
© Video Plaza : Eagle ; -

ZALZALA (1952)
Dev Anand, Geeta Bali, Kishore Sahu, Sunalini
P : Art Films of Asia, D : Paul Zils
M : Pankaj Malik
Love story **
© Teisco

ZAMAANA (C-1985)
Rajesh Khanna, Ranjeeta, Rishi Kapoor
P : Jagdish Sharma, D : Ramesh Talwar
M : Usha Khanna
Love story **
© Gold

ZAMANAT (C-1977)
Jeetendra, Neetu Singh, Amjad Khan, Reena Roy, Bindu
P : V.K. Sobti, D : A. Salaam,
M : Sonik Omi
Action, thriller **
© Teisco

ZAMANE KI HAWA (1952)
Suresh, Mumtaz Shanti, Pran, Husn Banu
P : Punjab Films, D : Walli
M : K.Shafi
Love story *
©

ZAMANE KO DIKHANA HAI (C-1982)
Rishi Kapoor, Padmini, Amjad Khan, Yogita Bali
P/D : Nasir Hussain, M : R.D. Burman
Love story, good music **
© Prism (GVP, Electrolab)

ZAMEEN AASMAN (C-1984)
Rekha, Shashi Kapoor, Rakhee, Sanjay Dutt
M : R.D. Burman
Social, family **
© Bombino (T-Series ; Eagle)

ZAMEEN AASMAN (C-1972)
Sunil Dutt, Rekha, Yogita Bali, Ashok Kumar
P/D : A. Veerappan. M : Kishore Kumar
Family drama **
© Indus (N.E.; Emperor)

ZAMEEN KE TARE (1960)
Motilal, Achla Sachdev, Daisy Irani, Honey Irani
P : Chandra Movies, D : Chandulal J. Shah
M : S. Mohinder
Children's film, good music ****
© Ultra (Eagle ; -)

ZAMEER (C-1975)
Amitabh, Saira Bano, Vinod Khanna, Shammi Kapoor
P : B.R. Chopra, D : Ravi Chopra
Family drama, thriller, good music ***
© Shemaroo ; Media ; Emperor

ZAMINDAAR (C-1989)
Rajeev Kapoor, Anita Raj
Action *
© Magnum

ZANJEER (C-1973)
Amitabh, Jaya, Pran, Ajit, Bindu
P/D : Prakash Mehra, M : Kalyanji Anandji
Social, action, good music *****
© Bombino (Shinestar ; Eagle)

ZANZEER (1943)
Balwant, Begum Paro, David, K.N. Singh
P : Rakesh, D : Kishore Sharma,
Family **
©

ZARA BACHKE (1959)
Suresh, Nanda, Johny Walker, Helen, Shammi, Murad.
P : Rafiq Arabi. D : N.A. Ansari
M : Naushad
Comedy, love story **
© Bombino (Shinestar, Eagle ; Eagle)

ZARA DEKH KE
Zeenat, Noorjahan
Love story *
© - ; Shinestar ; -

ZARA SI ZINDAGI (C-1983)
Kamal Hassan, Anita Raj, Mazhar Khan, Nilu Phule
P : R. Venkatraman, D : K. Balachander
M : Laxmikant Pyarelal
Love story, family drama **
© Video Link ; T-Series : Eagle

ZAROORAT (C-1972)
Vijay Arora, Reena Roy, Asit Sen, Manmohan Krishan
P : I.M. Kunnu, D : B.R. Ishara
Social (A) ***
© Teisco ;Media ; -

ZEENAT (1945)
Noorjahan, Yakub
P : Eastern Pics ,D : Shaukat Husain
M : Mir Sahib
Social ***
© Sarathi ; Eagle ; - (CCT-Multimedia)

ZEENAT
Tabassum, Tavez, Shatrujeet
Muslim social **
© Teisco

ZEHREELA INSAAN (C-1974)
Rishi Kapoor, Moushmi, Neetu, Pran
P : Virendra Sinha,
D : S.R. Puttanna Kanazul, M : R.D. Burman
Love triangle, action **
© Video Link ; T-Series ; Eagle

ZEHREELAY (C-1990)
Jeetendra, Sanjay Dutt, Vinita, Chunkey, Juhi, Bhanu Priya, Shafi Inamdar
Action **
© Shemaroo ; Media

ZAHREELAY SAAMP (C)
Rajnikant, Sripriya, Jaya Malini
Dubbed action *
© Teisco

ZEHREELIE (C-1979)
Neetu Singh, Shailendra Singh, Bindu, Ranjeet
P : Hariparsad Reddy, D : V.N. Reddy
Action *
©

ZEVAR (C-1982)
Anupam Kher, Aloknath, Neeta Mehta
Social, offbeat ***
© Video Palace (N.E.; Eagle)

ZID (Ç-1976)
Sachin, Sarika, Nutan, Rajendranth, Om Shivpuri
P : R.C. Kumar, D : Vijay
M : Ravindra Jain
Love story *
© Gold (N.E ; -)

ZIDDI (1948)
Dev Anand, Kamini Kaushal, Veera, Nawab
P : Bombay Talkies, D : Shahid Lateef
M : Khemchand Prakash
Love story ***
©

ZIDDI (1964)
Joy Mukherji, Asha Parekh, Mehmood, Ulhas
P : Pramod Films, D : Pramod Chakravorty
M : S.D. Burman
Love story, good music *****
© Gold

ZIMBO (1958)
Azad, Chitra, B. M. Vyas
P : Basant D : Homi Waida
M : Chitragupta
Costume drama, action **
© Bombino (Rajkamal ; Eagle)

ZINDA DIL (C-1975)
Rishi Kapoor, Neetu Singh, Pran, I.S. Johar
P : K Shorey & K.L. Bhalia
D : Sikander Khanna
M : Laxmikant Pyarelal
Action **
© Bombino (CVC ; Eagle)

ZINDAGI (C-1976)
Sanjeev Kumar, Mala Sinha, Moushmi, Vinod Mehra
P : Romu N. Sippy & V.K. Sood,
D : Ravi Tandon, M : Rajesh Roshan
Family drama ***
© Surya Bharati, Indus (T-Series ; Eagle)

ZINDAGI (1964)
Rajendra Kumar, Vaijayantimala, Raaj Kumar, Prithiviraj
P : Gemini, D : Ramanand Sagar
M : Shanker Jaikishan
Family drama, good music *****
© Ultra ; Raj Kamal : -

ZINDAGI (1956)
Jaswant, Geeta Bali, Vijaylaxmi, Jagdish Sethi
P : Kesar Films, D : C.L. Dheer
M : Mohammad Shafi
Love story, social *
©- ; Raj Kamal : -

ZINDAGI (1940)
K.L. Saigal, Jamuna, Nimmo
P : New Theatres, D : P.C. Barua
M : Pankaj Malik
Family ***
©

ZINDAGI AUR KHWAB (1961)
Rajendra Kumar, Meena Kumari, Jayant
P : New Precious Pictures, D : S. Banerji
M : Dattaram
Love story **
©

ZINDAGI AUR MAUT (1965)
Pradeep Kumar, Faryal, N.A. Ansari
P : Bundel Khand Films, D : N.A. Ansari
M : C. Ramchandra
Action ***
© Teisco

ZINDAGI AUR TOOFAN (C-1975)
Sanjay Khan, Yogeeta Bali, Rehana Sultan
P : Lalit Mohan Charu Mitra
D : Umesh Mathur
M : Laxmikant Pyarelal
Social **
©

ZINDAGI AUR TOOFAN (1958)
Pradeep Kumar, Nutan, Johny Walker, MinooMumtaz
P : Seraphim Pictures, D : Nakshab
M : Naushad
Social **
© Non exclusive

ZINDAGI ZINDAGI (C-1972)
Sunil Dutt, Waheeda, Ashok Kumar, Deb Mukherji
P : Nariman A. Irani & A. P. Sharma
D : Tapan Sinha, M : S.D. Burman
Family drama ***
© Non exclusive

ZINDAGANI (C-1986)
Rakhee, Mithun, Rati Agnihotri, Amjad Khan
P : S. Mazumdar, D : Prabhat Roy
M : R.D. Burman
Love story ***
© (CCT-Multimedia)

ZINDA LASH (C-1986)
Sarika, Aakash, Punjeet Issar
Love story *
© Magnum (Pearls, T-Series ; Sunita)

ZINDA LASH (1932)
K.L. Saigal, Mahjabeen, Ansari
P/D : P. Atorthy, M : R. Boral
Social **
©

ZORRO (C-1975)
Navin Nischal, Rekha, Danny, Bindu, Aruna Irani
P : Ram Dayal, Shibu Mitra
M : Kalyanji Anandji
Action **
©

ZULM KA BADLA (C-1985)
Rakesh Roshan, Anita Raj, Danny, Shakti Kapoor
P : Swaran Singh, D. K. Prasad
M : Sonik Omi
Action **
© Video Plaza; - ; - ; Shalimar

ZULM AUR INTEQAM (C-1990)
Prem Nazir, Swapna
Dubbed, action *
© T-Series

ZULM KA JAWAB (C)
Rajnikant, Radha
Dubbed, action
© Video Plaza , Eagle ; Eagle

ZULM KI PUKAR (C-1979)
Parikshat Sahani, Ranjeeta, Amjad Khan
P : S.S. Arora, D : Dinesh Ramnesh
M : Sonik Omi
Action, thriller **
©

ZULM KI ZANJEER (C)
Sridevi, Rajnikant
Dubbed, action **
© Present

ZULM KO JALA DOONGA (C-1988)
Nasiruddin, Vasant Sena, Sumeet Saigal
P : Mahendra Shah, D : Mahandra Shah
M : Nadeem Shravan
Action **
© Bombino (Shinestar , Eagle ; Shalimar)

NOTES

Hindi Forthcoming Films

Baba Video

DAMINI
Sunny Deol, Rishi Kapoor, Minakshi
DUSHMANI
Sunny Deol,Jackie Shroff,Manisha Koirala
FILMOVISION PROD. NO.-2
Sanjay Dutt, Juhi Chawla
KAMSIN
Suraj, Kirti Singh, Dipinti, Tina Ghai
KAUN KARE KURBANIE
Dharmendra, Anita Raj, Govinda, Parijat
LAKSHMAN REKHA
SHANTI KRANTI
Rajnikant, Ravichandran, Juhi Chawla
SHUDRA
Sudesh Behry,Rupa Ganguly,Shekhar S.

B. .R. S. Video

36 KA ANKADA
Dharmendra
ADAM KA JANAM
AMAN KE FARISHTAY
Dev Anand, Hema
BHUCHAL
DAYALU
Naseeruddin Shah, Raj Babbar
DOSTI KA TAQAZA
Mithun, Govinda
GEET MILAN KE GATE RAHENGE
Kunal Shah, Barkha Pandit
GHAR AUR BAZAR
Natasha Sinha
JAIL KHANA
Shekhar Suman, Moon Moon Sen
JANAM KA JANAM
JEEVAN DATA
Chunkey, Kimi Katkar, Aditya
JUNGLEE JAWAANI
KALA JAL
Aruna Irani
KALYUG KE AVTAAR
Jeetendra, Raj Babbar
MITHI MITHI RATEN
RAJOO DADA
Mithun Chakraborty, Kader Khan

Excel Video (O-Emca)

BADE GHAR KI BAHU
Rishi Kapoor, Farha, Suresh Oberoi, Pran
BADI BEHAN
Raj Babber, Meenakshi Sheshadri, Pran
DO HANSON KA JODA
Anupam, Kanchan, Ajit Vachani
GANGA HEERA AUR SHERA
Raj Babber, Suresh Oberoi, Farha
INSPECTOR KIRAN
Raj Babber, Amrita Singh, Sudhir Pandey
JAANE MEHBOOB
Raj Babber, Poonam Dhillon, Rohan Kapoor
JAYDAAD
Raj Babber, Shashi Kapoor, Madhvi
JUNGLE QUEEN
Raghu Khosla, Poonam Das Gauri
MADARI
Jitendra, Jaya Pradha, Raj Babbar
MAUT KI SAZA
Anita Raj, Ashok Kumar, Dara singh
O MY DARLING
Akshay Anand, Rajeshwari, Kiran Kumar
SAGAR SE GEHERA PYAR
Raja Avasti, Shagufta, Babul Bose
SAWAN KA MAHINA
Rishi Kapoor, Jaya Pradha, Shashi Kapoor
SIKANDER
Hemant Birje, Swapna, Mahendra Sandhu
ZAKHMI ROOH
Moon Moon Sen, Javed Jaffry, Raj Kiran

Gold Video

AADHI RAAT KE BAAD
Dheeraj Kumar, Neeta Mehta, Bharat B
AAINA
Jackie Shroff, Juhi Chawla, Amrita
AAJ KIE AURAT
Jeetendra, Dimple K., Sujata Mehta
AKEYLA
Amitabh Bachhan, Shashi, Meenakshi S.
ANAR
Reena Sharma, Sachin
ANHONEE
Sanjay Dutt, Meenakshi S.
APNE APNE SANSKAR
Shekhar Suman, Vijayta Pandit, Hemant B.
APSARA
Chiranjeevi, Sridevi, Amrish Puri
BAAYEN HAATH KA KHEL
Rajesh Khanna, Tina Munim, Danny, Pran
BAAZ
Govinda, Sonam, Laxmikant Berde
BAGHAWAT KI AANDHI
Dharmendra, Raj Babbar, Sumeet Saigal
BALAK
Master Raju
BAMBAI KI EK RAAT
Suresh Oberoi, Roshni, Kanwaljeet
BANJARAN
Rishi Kapoor, Sridevi, Gulshan, Pran
BHAGYAWAN
Govinda, Juhi Chawla, Asha Parekh
DAM SE HAI DAM
Govinda, Farha, Raza Murad, Shiva
DEVATMA
Jeetendra, Jaya Prada, Sanjay Dutt
DHARAM
Vinod Khanna, Amrita, Bhanupriya
EK NAYA SANGHARSH
Jeetendra, Rishi Kapoor, Jaya Prada
FITRAT
Raj Kiran, Swapna, Raj Babbar
GEETANJALI
Aditya, Anjana Mumtaz, Beena
GUNAAH
Sunny Deol, Dimple, Sumeet Saigal
HEER RANJHA
Anil Kapoor, [illegible]a Bakhtiar, Kiran Kumar
HONEYMOON
Rishi Kapoor, Varsha U., Kader Khan
HOUSE NO. 13
Anil Dhawan
HOUSE NO. 999
Kapil, Abhilasha, Divya
HUMLAA
Dharmendra, Kimi Katkar, Anil Kapoor
I LOVE YOU
Prashant, Saba, Amrish Puri
INSANIYAT KE DEVTA
Raaj Kumar, Vinod Khanna, Rajnikant
INTEQAM HI INTEQAM
Anita Raaj, Sonika Gill, Kader Khan
ISI KA NAAM ZINDAGI
Aamir Khan, Farha, Pran
JAAN KA DUSHMAN
Govinda, Mandakini, Shakti Kapoor
JAAN ZAKHAM AUR IMAAN
Kabir Bedi, Raj Babbar, Farha, Sonam
JAB JAB PYAR HUA
Govinda, Karishma Kapoor, Kader Khan
JHUKE JHUKE NAINA
Deepak Gathani, Janvi, Anup Jalota
KAHANI EK CHOR KI
KARAMYODHA
Raj Babbar, Dimple Kapadia, Om Puri
KASAK
Rishi Kapoor, Neelam, Chunkey Pandey
KHAMOSH NIGAHEN
Rakesh Roshan, Deepti Naval, Swaroop S.
KHOONI RAAT
Javed Khan, Sahila Chadha, Beena
LAATHI
Dharmendra, Govinda, Madhavi, Ranjit
LAMHE
Anil Kapoor, Sridevi, Anupam Kher
LIBAAS
Shabana Azmi, Naseerudin Shah,Raj Babbar
LOVE
Salman Khan, Revati, Shafi Inamdaar
MAHAANTA
Jeetendra, Sanjay Dutt, Mohsin Khan
MEREE JEET
Mithun Chakraborty, Shilpa Shirodkar
MOHABBAT HI MOHABBAT
Vinod Mehra, Sonu W, Silk Smita
MR. BOND
Akshay Kumar, Sheeba, Dolly Minhas
NISHCHAIY
Vinod Khanna, Salman Khan, Roopa Ganguly
PAAGALPAN
Mehmood, Jonny Lever, Jr. Mehmood
PAAPI DEVTA
Dharmendra, Jaya Pradha, Jeetendra
POLICE MUJRIM
Mithun Chakraborty, Juhi Chawla, Danny
PRATIKSHA
Govinda, Shilpa Shirodkar, Jonny Lever
PREMJAL
Rakesh Roshan, Raj Kiran, Navin Nischol
PREMYOG
Rishi Kapoor, Raveena Tandon, Shakti
PYAR KA SAYA
Rahul Roy, Raj Babbar
PYAR KI PAHELI NAZAR
Kanwaljeet, Ranjeeta, Pratima
QAID MEIN HAI BULBUL
Bhagyashree, Himalaya
QU[illegible] RANG LAYEGI
Sanjay Dutt, Padmini, Poonam, Shakti
RAAT KE BAAD
Raj Babbar, Farooque, Priya Tendulkar
ROOP KI RANI CHORON KA RAJA
Anil Kapoor, Sridevi, Jackie Shroff
RUSVAI
Raj Babbar, Sanjeev Kumar, Ranjeeta
SAHEBZAADE
Sanjay Dutt, Neelam, Aditya, Shakti
SANGAM HOKE RAHEGA
Jackie Shroff, Rukshar
SECRET AGENT RAJA
Chiranjeevi, Radhika
SHIKARI
Mithun Chakraborty, Naseerudin Shah
SHOLA AUR SHABNAM
Govinda, Divya Bharati
SONE KI ZANJEER
Prasanjit, Varsha U. ,Aasif, Sabeeha
TANDAV
Jeetendra, Jaya Pradha, Mandakini

TOUHEAN
Shashi Kapoor, Raj Babbar,Dimple Kapadia
TOWER HOUSE
Hashmat Khan, Tahera, Kanwaljeet
VAAR PE VAAR
Chunkey Pandey, Neelam, Shashi Kapoor
VEER RANJHA
Anil Kapoor, Sridevi
VICKY DADA
Nagarjuna, Juhi Chawla
VIRODHI
Dharmendra, Sunil Dutt, Anita Raaj
VISHWATMA
Naseerudin shah, Sunny Deol, Sonam
YAAD RAKHEGI DUNIYA
Aditya, Rukhsar, Satish Kaushik
ZAKHMON KA HISAAB
Govinda, Farha, Kader Khan, Kiran Kumar
ZAMANE SE KYA DARNA
Sanjay Dutt, Raveena Tandon, Gulshan

Indus

BEGUNAH
Rajesh Khanna, Hema, Farha, Ashok
GARJANA
Vinod Khanna, Sridevi, Rishi, Shakti
KANOON KI ZANJEER
Dharmendra, Jaya Prada, Raj Babbar
MAHARAJA
Anil Kapoor, Sridevi, Shakti, Kader Khan
NAMAK
Sanjay Dutt, Farha, Gulshan, Shakti
POLICE KE PEECHHAY POLICE
Rajesh Khanna
RUPAYE DUS KAROD
Rajesh Khanna, Amrita, Chunkey, Sonu W.
SINDOOR KI AWAAZ

Karan

KHOONI DHARINDA
Abhi Bhattacharya, Mohan Choti
NIDAR
Govinda, Anita Raj, Kimi, Amjad Khan
SAAT LADKIYAN
Rajan Sippi, Sona, Sudhir Dalvi

Madhu Videotec (O)

36 KA BADA ANKANDA
Dhamendra, Sonu Walia, Hemant, Upasana
AMAN KE FARISHTEY
Dev Anand, Hema Malini, Aasff, Ekta
ANDHERI RAAT
Prabhu, Amla
ANTIM NYAY
Jackie Shroff, Neelam, Aloknath, Tanuja
DAKU MUNNI BAI
Jaya Sudha, Murali Mohan, Sarada
DAYALU
Naseeruddin Shah, Shahbaaz Khan, Madhvi
GANGA BANE JWALA
Hema Malini, Suresh Oberoi, Raza Murad
GEET MILAN KE GAATE RAHENGE
Kewal Shah, Barkha, Pandit, Jaya Madhur
GHAMAND
Aditya Pancholy,Farha,Tanuja,Om Prakash
JAIL KHANA
Shekhar Suman, Moon Moon Sen, Neetapuri
JAWAN
Shatrughan Sinha,Dimple Kapadia,Govinda
MARHI KA DEEP
Raj Babbar,Deepti Naval,Prikshit Sahani
MOHOBATTON KA SAFAR
Jaya Prada, Sanjay Dutt, Kiran Kumar
PANAH
Naseeruddin Shah, Siddharth, Pallavi
PREM DAAN
Nitesh Bhardwaj, Khushboo, Abhinav
PYARA SANGAM
Shekhar Suman,Gulshan Grover,Dipti Naval
RANGA MERA NAAM
Nagarjuna, Vijaya Shanti
SHOLA AUR CHINGARI
Swapana, Sumeet saigal, Kiran Kumar
ZULM HI ZULM
Aakash, Vivek Vaswani, Shyam, Huma Khan

Magnum

AANDOLAN
Govinda, Sanjay Dutt, Divya Bharati
AANSOO BANE ANGAAREY
Jeetendra, Aditya, Madhuri, Bindu
ADHARM
Shatrugan, Anita Raaj, Sunjay Dutt
ADHURA FAISLA
Natasha, Aakash, Satish Kaul, Dilip Raj
AJOOBA KUDRAT KA
Hemant Birje, Deepak Parashar
ANGAAR
Jackie Shroff, Dimple Kapadia, Om Puri
BAJRANG
Sunny Deol, Divya Bharati, AmrishPuri
BLUFF MASTER
Deepak Saraf, Pooja Bedi, Krish Mallik
CHAMATKAR KO NAMASKAR
Rishi Kapoor, Juhi Chawla, Kader Khan
DAULAT KI JUNG
Aamir Khan, Juhi Chawla, Kiran Kumar
DIL HI TO HAI
Jackie, Shilpa, Kader Khan, Shakti
GALIYON KAA BADSHAH
Raaj Kumar, Mithun Chakraborty, Hema
GAME
Naseeruddin Shah, Johny Lever, Sangeeta
GANG
Jackie Shroff, Kumar Gaurav, Mitthi
GHAR BASAKE DEKO
Mithun Chakraborty, Sumalata, Kader Khan
GHAR KI MAHABHARAT
Jaya Prada, Raj Babbar, Kader Khan
HAI MERI JAAN
Sunil Dutt, Hema, Kumar Gaurav, Neeta P.
HAMNE PYAR KIYA
Jeet Upendra, Chandrika, Ajinkya
HASEEN WADIYON MEIN
Sahil, Upasana Singh, Anil Dhawan
HASTI
Jackie Shroff, Neelam, Naseeruddin Shah
INSAAF BHAWANI KA
Hema, Suresh Oberoi, Archana, Raza Murad
INSAAN BANA SHAITAN
Deepak P. Shree Prada, Jagdeep, Mitthi
INTEHA PYAR KI
Rishi Kapoor, Rukhshar
JAAN TERE LIYE
JAI SHIV SHANKAR
Jeetendra, Rajesh Khanna, Dimple Kapadia
JANAM SE PEHLE
Raj Babbar, Farha, Sumeet Saigal, Sonam
JAWANI JAANE MAN
Raja Babu, Chandni, Alekya, Jayalalitha
JEB HAMARI MAAL TUMHARA
Shatru, Govinda, Kader Khan, Shakti
JUNGLE KA BETA
Jackie Shroff, Asha Irani, Prem Chopra
KAALI SHANKAR
Naseeruddin Shah, Aasif, Sunny Deol
KHUDA GAWAH
Amitabh Bachhan, Sreedevi, Shilpa
KHULE AAM
Dharmendra, Chunkey Pandey, Neelam
KSHATRIYA
Dharmendra, Vinod Khanna, Meenakshi S.
LAAT SAAB
Jackie shroff, Neelam, Kabir Bedi
LAMBOO DADA
Kabir Bedi, Madhavi, Reetu Priya
LOVE LETTER
Vivek Mushran, Manisha Koirala
MADAM X
[illegible]ha, Mohsin Khan, Avtar Gill, Shakti
MAHAL
Suresh Oberoi, Roshini, Prem Narayan
MASOOM GAWAH
Naseeruddin Shah, Swapna, Kader Khan
NAACHIN
Aditya, Mandakini, Satish Shah
NASEEBWALA
Nutan, Chunky, Farha, Gulshan, Anupam K.
NIRBHAY
Mithun Chakraborty, Sangeeta, Arbaz Khan
PARAKRAMI
Mithun Chakraborty, Sangeeta, Kader Khan
PHOOL AUR KAANTE
Ajay Devgan, Amrish Puri, Jagdeep
POLICE WALA
Chunkey, Sonam, Vinod Mehra, Priti Sapru
PRAHAAR
Nana Patekar, Madhuri, Dimple
SAATVA AASAM
Vivek, Pooja Bhatt, Anupam Kher
SANAM
Vivek Mushran, Manisha Koshala
SARPHIRA
Sanjay Dutt, Madhavi, Sumeet Saigal
SAU CRORE
Dev Anand, Naseeruddin Shah, Fatima
SAUDA
Akshay Kumar, Juhi Chawla, Shakti
SIYASAT
Kumar Gaurav, Kimi, Shakti, Gulshan
SOOCHNA
Mithun Chakraborty, Bobby, Vijayendra
SURYAVANSHI
Salman Khan, Sheeba, Kader Khan, Shakti
[illegible]
Chunky, Meenakshi S, Nana Patekar
TERI PAYAL MERE GEET
Govinda, Meenakshi S, Kader Khan
TIME
Chunkey, Neelam, Kiran Kumar, Sangeetha
TIME MACHINE
Naseeruddin Shah, Dimple Kapadia
UMAR PACHPAN KI DIL BACHPAN KA
Kader Khan, Shakti, Gulshan, Anupam Kher
VADA HAI MILAN KA
Aditya, Juhi Chawla, Sonu W, Talat Aziz
VEERATA
Sunny Deol, Juhi Chawla, Jaya Prada
VISH KANYA
Kabir Bedi, Sonu W. Pooja Bedi, Kunal G.
WAQT KA BADSHAH
Divya Rana, Aakash, Navin Nischol
WAQT KA SIKANDER
Dharmendra, Rajendra Kumar, Mala Sinha

YAARA DIL DAARA
Kader Khan, Shakti, Asif, Ruchika Pandey
YEH RAAT PHIR NA AAYEGI
Jeetendra, Meenakshi S, Aruna Irani
YUGANDHAR
Mithun Chakraborty, Sangeetha
ZOONI
Vinod Khanna, Dimple, Anil Kapoor, Tina

Media (Delhi)

36 KA ANKADHA
Dharmendra, Sonu W, Hemant Birje, Alok
AMAN KE FARISHTAY
Dev Anand, Hema, Asif, Ekta, Kiran Kumar
BEGUNAH
Rajesh Khanna, Hema Malini, Ashok Kumar
BETA
Anil Kapoor, Madhuri, Shakti Kapoor
DAYALU
Naseeruddin shah, Madhavi, Shahbaaz Khan
DHARM SANKAT
Vinod Khanna, Raj Babbar, Amrita
DHARTI KI GOAD MEIN
Rajesh Khanna, Kumar Gaurav, Farha
FARZ AUR KARZ
Jitendra, Shatru, Jayaprada, Kimi Katkar
GARJANA
Vinod Khanna, Sridevi, Rishi Kapoor
HUM NAHIN YA TUM NAHIN
Sumeet Saigal, Juhi Chawla, Kiran Kumar
INSAAF KA SURAJ
Hema, Shammi Kapoor, Bindu, Kiran Kumar
JAAN KI KASAM
Krishna, Sathi Ganguly, Archana P. Singh
JEEVAN DAATA
Chunkey, Kimi Katkar, Aditya, Sonu W.
KAUN KARE KURBANI
Dharmendra, Anita Raaj, Govinda, Sonika
KUDRAT KA FARISHTA
LAXMAN REKHA
Naseeruddin Shah, Jackie Shroff,Sangita
MAHARAJA
Anil Kapoor, Sridevi, Kader Khan, Shakti
MR. & MRS 420
Raj Babbar, Hemant Birje, Sonu W, Kimi
NAMAK
Sanjay Dutt, Farha, Prem Chopra, Gulshan
PRAKOP
Suresh Oberoi, Anuradha Patel, Raja B.
PRODUCTION NO. 3
Sunny Deol, Sridevi, Amrish Puri
PRODUCTION NO.4
Mithun Chakraborty, Sumalatha, Shilpa
RANJISH
Nutan, Mukesh Khanna, Trishna
RUPAYA DUS KAROD
Rajesh Khanna, Chunkey, Sonu W, Amla
SAATHI
Aditya, Mohsin Khan, Varsha, Anupam Kher
SHANKARA
Sunny Deol, Neelam, Anupam Kher, Shakti
SHANTI KRANTI
Rajnikant, V. Ravichandran, Juhi Chawla
SHATRUTA
Vinod Khanna, Rekha, Naseeruddin Shah
SINDOOR KA AWAJ
Rishi Kapoor, Jaya Prada, Raj Babbar
TARAZOO
Jitendra, Raj Babbar, Dimple Kapadia

YEH JO MOHABBAT HAI
Madhuri, Sanjay Dutt, Shakti

Shemaroo

ANTIM NYAY
Jackie Shroff, Mithun, Kader, Divya
APNE DAM PAR
Anil Kapoor, Shilpa Shirodkar
BETA
Anil Kapoor, Madhuri, Anupam Kher
CHAAL PE CHAAL
Jackie Shroff, Anu Agarwal, Shakti
CHAURAHA
Jeetendra, Jaya Prada, Jackie Shroff
DHARM SANKAT
Vinod Khanna, Raj Babbar, Amrita Singh
DUSHMAN DEVTA
EK LADKA EK LADKI
Salman Khan, Neelam, Javed
FAUJ
Kamal Sadhana, Swati Ganguly, Madhu R.
GANGA BANE JWALA
Hema Malini, Suresh Oberoi, Ranjeet
GHAR KI IZZAT
Jeetendra, Rishi Kapoor, Anita Raaj
GOPALAA
Chunkey Pande, Shika Shirodkar, Prem C.
GUNAHON KE PHOOL
Govinda, Farha, Om Prakash, Raza Murad
JAALSAAZ
Sree Devi, Sanjay Dutt
JHOOTHA INSAAF
Shashi Kapoor, Raj Babbar, Farha
JUSTICE DHARAMVEER
Dharmendra, Anil Kapoor, Sridevi
KAUN KARE KURBANIE
Dharmendra, Anita Raj, Govinda, Parijat
KUDRAT KA FAISLA
Rishi Kapoor, Raj Babbar, Meenakshi
MR. AND MRS. 420
Raj Babbar, Kimi Katkar, Sonu Walia
MR. JUNGLEE
Dharmendra, Jayaprada, Anupam Kher
MUQADAMMA
Sunil Dutt, Kabir Bedi, Madhavi
PANAH
Naseruddin, Jeet Upendra, Praveen Kumar
PARDAH HI PARDA
Chunkey Pandey, Meena, Laxmikant Berde
PRAKOP
Suresh Oberoi, Anuradha, Kulbhushan K.
PRODUCTION NO. 2(ABISHEK FILMS)
Mithun Chakraborty, Jackie Shroff, Sakti
PRODUCTION NO.3
Sanjay Dutt, Rishi, Juhi (double role)
PYAR KA RUTBA SABSE OONCHA
Karishma Kapoor
PYAR ZINDGI HAI
Prasanjeet, Tanushree, Shakti Kapoor
RANJISH
Nutan, Mukesh Khanna, Trishna, Kader K.
SAHIBAAN
Rishi Kapoor, Sanjay Dutt, Madhuri Dixit
SHANKARA
Sunny Deol, Neelam, Shakti, Paresh Rawal
SHATRUTA
Vinod Khanna, Rekha, Nassiruddin
SONE KI LANKA
Jeetendra, Jaya Prada, Chunkey Pande

TALASHI
Jackie Shroff, Juhi Chawla, Ektaa
TEJASWINI
Vijay a Shanti

Suryabharati

ANCHAL KE PHOOL
Kamini Kaushal,Sajjan,Jeevan,Madan Puri
BEQASOOR
Girish Karnad, Naseerudin Shah, Madhu
FARAAR QAIDY
ISAH MASIHA
Jaylali, C. Thomas
KAMEENA KAHIN KAA
KANOON KI JUNG
Hema Malini, Kabir Bedi
LAKHPATI
Shreeram Lagoo, Nirupa Roy, Arun Govil
LAL HAVELI
Javed Khan, Shreepradha, Alka Noopur
MAIN ZINDA HOON
Dipti Nawal, Kulbhushan Kharbanda
POOJA AUR PAYAL
Sunil Dutt, Sonali, Madhumati
SAHAARA
Jeetendra, Rati Agnihotri, Rakesh Roshan

T - Series

GHAR AAYA MERA PARDESI
Avinash Wadhawan
JEENA MARNA TERE SANG
MAHAPAAP
Mithun, Madhuri, Sonam
MAQAM
Talat Aziz, Sangeeta Bijlani, Swapna
MEERA KA MOHAN
Avinash Wadhawan
PARDESI
Mithun, Sumanlata, Varsha Usgaonkar
PHIR LAHRAYAA LAL DUPATTA
Sahil, Veverly, Krish Malik
PREM YOG
Rishi Kapoor, Raveena Tandon, Kader Khan
TERI TALASH MEIN
Krishna, Pradeepta, Rajan, Mankotia
YAADON KA MAUSAM

Teisco

AAKHRI MANZIL
MoonMoon Sen,Mohan Bhandari,Ajit Vachani
AKANKSHA
Supriya Pathak, Sayeed Jaffrey
ANDHERE UJALE
Aakash, Sharon Prabhakar, Satish Kaul
ANOKHA CHAMATKAR
Neeta Mehta, Sudhir Delvi, Dalpana Iyyer
BHEDI BANGLA
Parikshit Sahni, Natasha Sinha, Aakash
BHOOL
Arun Govil, Sarika, Dharmesh Tiwari
DHARM KA INSAAF
Sumeet Saigal, Veen Malhotra
DUNIYA EK TAMASHA
Jayshree T. Gurucharan Gossan, Mohan
HANSINO KA BADLA
HATHYARA KAUN
Raza Murad, Shobini Singh, Abhijeet S.

HINSAA
Shatrughan Sinha, Raj Babbar, Poonam
KALA KANOON
Raj Babbar, Sriprada
MAILA ANCHAL
Radha Saluja, Rakesh Pandey
PATHAR KE LOG
Shobana Desai, Devendra Kumar
PINKY
Anil Dhawan, Leena, Pradeep Dalvi
PREM PAIGAM
Raj Kiran, Deepika
SEEPIYAAN
Kanwaljeet, Ompuri, Debashree Roy
SU-RAAJ
A.K. Hangal, Rakesh Pandey, Kiran Juneja
THE CHEAT
Vinod Khanna, Moushmi Chatterji, Ranjeet
UPRANTE
Sudhir Pandhey, Mohan Agasha, Sunila S.
WAKIYA
Mohan Khandelwal, Vinit Vaswani, Yusuf

Ultra

ANDAZ APNA APNA
Salman Khan, Amir Khan, Krisma, Raveena
JAGRITI
Salman Khan, Karisma Kapoor
JO JEETA WOHI SIKANDER
Amir Khan, Ayesha Jhulka

Video Palace

PYAR PYAR
Boy Mukherjee, Rameshwari

If you have anything to suggest , pick your pen NOW before you feel lazy ! We will be grateful - whether you want to throw buquets or brickbats, don't hesitate - use the form in Trade directory and despatch your missive to us today !

Update Video Publication Pvt. Ltd.

Welcomes aspiring

Writers on Films & Video

☞ *You have the talent and We have the infrastructure*

WRITE TO US TODAY

Check List

A TO Z TOP HITS OF LAST 50 YEARS

100 DAYS	1991
AADMI AUR INSAN	1970
AAG	1948
AAH	1952
AAI MILAN KI BELA	1964
AAN	1853
AAN MILO SAJNA	1970
AAR PAAR	1954
AARZOO	1965
AAWARA	1951
AAZAD	1961
AMAR AKBAR ANTHONY	1977
AMAR PREM	1971
ANAND	1971
ANARKALI	1954
ANDHA KANOON	1981
ANJANA	1970
ANKHEN	1968
ARADHANA	1970
AYE DIN BAHAR KE	1966
BADAL (O)	1957
BAIJU BAWRA	1962
BARSAT	1949
BARSAT KI RAAT	1960
BAWARCHI	1972
BEES SAAL BAD	1962
BEMISAL	1982
BETAAB	1983
BHABHI KI CHOORIAN	1961
BIDAI	1970
BOBBY	1973
BOOT POLISH	1954
BRAHMACHARI	1968
BUDTAMEEZ	1966
C.I.D.	1956
CHACHA BHATIJA	1977
CHALTI KA NAM GAADI	1958
CHANDAN KA PALNA	1965
CHANDNI	1989
CHARAS	1977
CHHALIA	1960
CHHOTA CHETAN (3-D)	1986
CHITRALEKHA	1965
CHOR MACHAYE SHOR	1964
CHORI CHORI	1956
CHOUDHAWIN KA CHAND	1960
COOLIE	1984
DEEDAAR	1975
DEVDAS	1959
DHARAM KANTA	1980
DHARAM VEER	1975
DHARMATMA	1980
DHOOL KA PHOOL	1959
DIL	1990
DIL EK MANDIR	1962
DIL NE PHIR YAAD KIYA	1969
DISCO DANCER	1982
DO ANKHEN BARA HAATH	1957
DO BADAN	1974
DO KALIYAN	1964
DO RAASTE	1972
DON	1972
DOSTI	1966
DUS LAKH	1967
EK DUJE KE LIYE	1981
EK MUSAFIR EK HASINA	1962
EK PHOOL DO MALI	1966
FARZ	1963
GANGA JAMUNA	1961
GANWAR	1971
GEET	1970
GEET GATA CHAL	1974
GHAYAL	1990
GHUNGHAT	1960
GOONJ UTHI SHEHNAI	1959
GORA AUR KALA	1971
GUDDI	1970
GUIDE	1965
GUMRAH	1962
HAQEEQAT	1964
HATH KI SAFAI	1974
HATHI MERE SATHI	1974
HENNA	1991
HEER RANJHA	1973
HERO	1983
HIMALAY KI GOD MEIN	1971
HIMMATWALA	1981
HUM	1990
HUM JOLI	1972
HUMRAAZ	1967
HUMRAHI	1966
INDRAJEET	1991
INSAAF	1987
INSAF KA TARAAZU	1980
INSANIYAT	1960
INTEQAM	1972
ISHQ PAR ZOR NAHIN	1970
IZZAT	1968
IZZAT	1991
JAALI NOTE	1960
JAANI DUSHMAN	1979
JAB JAB PHOOL KHILE	1965
JAGTE RAHO	1956
JAI SANTOSHI MAA	1975
JANWAR	1965
JAWAAB	1970
JEENE KI RAH	1968
JEWEL THIEF	1967
JHANAK JHANAK PAYAL BAJE	1953
JOHNY MERA NAAM	1970
JUGNU	1973
JUNGLEE	1961
KABHIE KABHIE	1979
KAGAZ KE PHOOL	1963
KAAJAL	1965
KALICHARAN	1978
KANOON	1962
KARMA	1987
KARZ	1981
KASHMIR KI KALI	1964
KATI PATANG	1973
KHAMOSH	1987
KHAMOSHI	1970
KHILONA	1976
KHOOBSURAT	1981
KISMAT	1956
KOHRA	1964
KORA KAGAZ	1978
KRANTI	1980
LAILA MAJNU	1976
LAWARIS	1981
LOAFER	1973
LOVE IN TOKYO	1966
LOVE STORY	1980
MADHUMATI	1958
MAIN TULSI TERE AANGAN KI	1978
MAINE PYAR KIYA	1989
MERA GAON MERA DESH	1974
MERE HAZOOR	1970
MERE MEHBOOB	1962
MERE SANAM	1968
MERI AWAAZ SUNO	1980
MILAN	1966
MOTHER INDIA	1951
MR. NATWARLAL	1979
MUGHAL-E-AZAM	1960
MUJHE JEENE DO	1962
MUQADDAR KA SIKANDAR	1977
NAAM	1988
NAGIN	1975
NAGIN	1954
NAGINA	1987
NAMAK HALAL	1982
NAMAK HARAM	1973
NASEEB	1981
NAU DO GYARAH	1957
NAUKAR BIWI KA	1983
NAVRANG	1959
NIKAH	1981
PADOSAN	1970
PAKEEZA	1971
PARVARISH	1958
PHAGUN	1958
PHOOL AUR PATHAR	1966
PRATIBANDH	1990
PRATIGHAT	1985
PRATIGYA	1975
PREM NAGAR	1978
PREM ROG	1982

A TO Z TOP HITS OF LAST 50 YEARS

PROFESSOR	1962	SAUDAGAR	1991	TRISHUL	1978
PUKAR	1954	SEETA AUR GEETA	1972	UDAN KHATOLA	1955
PURAB AUR PASHCHIM	1974	SEHRA	1963	UMRAO JAAN	1984
PYASA	1957	SHAHEED	1965	UPKAAR	1969
QAYAMAT SE QAYAMAT TAK	1988	SHARABI	1981	VICTORIA NO. 203	1972
QURBANI	1981	SHOLAY	1975	VIDHATA	1982
RAJ KUMAR	1964	SHRI 420	1956	VISHWANATH	1979
RAJA AUR RANK	1964	SILSILA	1982	WAQT	1964
RAKHWALA	1989	SOHNI MAHIWAAL	1958	WOH KAUN THI	1964
RAM AUR SHYAM	1968	SUHAAG	1979	WOH SAT DIN	1983
RAM TERI GANGA MAILI	1983	SWARG SE SUNDER	1986	YADON KI BARAT	1974
ROTI	1974	TAJ MAHAL	1963	YARANA	1981
ROTI KAPDA AUR MAKAN	1974	TALASH	1968	YEH RASTE HAIN PYAR KE	1963
SAHEB BIWI AUR GHULAM	1962	TARAANA	1957	ZABAK	1961
SANAM BEWAFA	1991	TAWAIF	1984	ZANJEER	1974
SANGAM	1964	TEESRI MANZIL	1966	ZIDDI	1964
SANYASI	1975	TEZAAB	1988	ZINDAGI	1964
SARGAM	1979	TOHFA	1984		

COMEDY FILMS OF LAST 50 YEARS

AAGE KI SOCH	Dada Kondke, Swapna
AB AAYEGA MAZA	Farooq Sheikh, Anita Raj
AGREEMENT	Shailendra Singh, Rekha
AKALMAND	Jeetendra, Sridevi, Kader Khan
ALBELA	Mehmood, Aruna Irani
ALBELA	Bhagwan, Geeta Bali
ANDHERI RAAT MEIN DIYA TERA HATH MEIN	Dada Kondke, Usha Solanki
APRIL FOOL	Biswajeet, Saira Bano
ASHA	Kishore Kumar, Madhubala
BAAP NUMBRI BETA DUS NAMBRI	Jackie Shroff, Farah, Shakti Kapoor, Kadar Khan
BAAP RE BAAP	Kishore Kumar, Chand Usmani
BADHTI KA NAAM DADI	Kishore Kumar, Sheelal
BATON BATON MEIN	Amol Palekar, Tina Munim
BAWARCHI	Rajesh Khanna, Jaya Bhaduri
BHAGAM BHAAG	Kishore Kumar, Kumkum
BHAGO BHOOT AAYA	Ranjeet Raj, Kajal Kiran, Jagdeep
BHOOT BANGLA	Mehmood, Shobha Khote, R.D. Burman
BIWI AUR MAKAN	Mehmood, Aruna Irani
BIWI O BIWI	Sanjeev Kumar, Poonam Dhillon, Randhir Kapoor
BOMBAY TO GOA	Mehmood, Aruna Irani, Amitabh Bachchan
BUDTAMEEZ	Shammi Kapoor, Sadhana
BRAMHACHARI	Shammi Kapoor, Rajshree
CHACHA BHATIJA	Dharmendra, Randhir Kapoor
CHACHA ZINDABAD	Kishore Kumar, Anita Guha, Om Prakash
CHAKKAR PE CHAKKAR	Shashi Kapoor, Rekha, Pran
CHALA MURARI HERO BANANE	Asrani, Yogita Bali
CHALTI KA NAAM GADI	Kishore Kumar, Madhubala
CHAMELI MEMSAAB	Anil Kapoor, Amrita Singh, Amjad
CHASHME BADDOOR	Farooq Sheikh, Deepti Naval
CHHOO MANTAR	Johny Walker, Shyama
CHHOTI SI BAAT	Amol Paleker, Vidya Sinha, Ashok Kumar
CHOR KE GHAR CHOR	Randhir Kapoor
CHUPKE CHAUPKE	Amitabh, Jaya, Dharmendra, Sharmila
DHOTI LOTA AUR CHAPATI	Mohan Choti, Prem Nath.
DIL HAI KE MANTA NAHIN	Aamir Khan, Anupam Kher, Pooja
DILLI KA THUG	Kishore Kumar, Nutan

DO AUR DO PAANCH	Amitabh, Hema, Shashi, Parveen
DO DOONI CHAR	Kishore Kumar, Tanuja, Asit Sen
DO HAWALDAAR	Rajesh Khanna, Yogita Bali
DO JASOOS	Raj Kapoor, Rajendra Kumar
DO JHOOT	Vinod Mehra, Moushmi
DO PHOOL	Mehmood, Mousami
EK SHRIMAN EK SHRIMATI	Shashi Kapoor, Zebita
GARAM MASALA	Mehmood, Aruna Irani
GINNY AUR JOHNY	Mehmood
GOL MAAL	Amol Palekar, Bindiya Goswami
GOPI	Dilip Kumar, Saira Bano
GOPI CHAND JASOOS	Raj Kapoor, Zeenat Aman
HALF TICKET	Kishore Kumar, Madhubala
HAMARE TUMHARE	Sanjeet Kumar, Rakhee
HANGAMA	Kishore Kumar, Mehmood
HEERALAL PANNALAL	Shashi Kapoor, Zeenat, Randhir
HERO HEERALAL	Nasiruddin Shah, Sanjana
HUMRAHI	Randhir, Tanuja
JANE BHI DO YAARON	Nasiruddin Shah, Ravi Baswani
JANTA HAWALDAR	Mehmood
JOHAR MEHMOOD IN HONGKONG	Mehmood, I.S. Johar
JOHAR MEHMOOD IN GOA	Mehmood, I.S. Johar
JOHAR MEHMOOD IN KASHMIR	Mehmood, I.S. Johar
JOHNY WALKER	Johny Walker, Shyama
JORU KA GULAM	Rajesh Khanna, Nanda, Om Prakash
JUNGLE MEIN MANGAL	Kiran Kumar, Pran
KHATTA MEETHA	Rakesh Roshan, Bindiya Goswami
KHUBSOORAT	Rekha, Rakesh Roshan
KUNWARA BAAP	Mehmood
LAKHON KI BAAT	Farooq Sheikh, Anita Raj
LOK PARLOK	Jeetendra, Jaya Prada
MALAMAAL	Nasiruddin, Satish Shah
MAMA BHANJA	Shammi Kapoor, Randhir Kapoor
MANCHALI	Sanjeev Kumar, Leena
MANMAUJI	Kishore Kumar, Sadhana
MANORANJAN	Sanjeev Kumar, Zeenat
MR. INDIA	Anil Kapoor, Sridevi
MR. X IN BOMBAY	Kishore Kumar
NAMAK HALAL	Amitabh Bachchan, Smita Patil
NARAM GARAM	Shatrughan, Swaroop Sampat
NAUGHTY BOY	Kishore Kumar, Kalpana
NAUKAR BIWI KA	Dharmendra, Anita Raj
PADOSAN	Sunil Dutt, Kishore Kumar, Mehmood
PATI PATNI AUR WOH	Sanjeev Kumar, Utpal Dutt
PEECHHA KARO	Ravi Baswani, Farooq Sheikh
PONGA PANDIT	Randhir Kapoor
PUSHPAK	Kamal Hasan, Amla
PYAR KIYE JA	Kishore Kumar, Mehmood
RAFOO CHAKKAR	Rishi Kapoor, Asrani
RAMGARH KE SHOLAY	Duplicate stars
RANG BIRANGI	Amol Palekar, Farooq Sheikh, Smita
RANGOLI	Kishore Kumar
SADHU AUR SHAITAN	Mehmood, Kishore Kumar
SATTE PE SATTA	Amitabh, Hema
SHABNAM	Mehmood
SHAUKEEN	Mithun, Rati Agnihotri, Utpal Dutt, Rati Agnihotri
SHREEMAN FANTOOSH	Kishore Kumar
SHRIMAN SHRIMATI	Sanjeev Kumar, Rakhee
SOORMA BHOPALI	Jagdeep
TERE MERE BEECH MEIN	Dada Kondke
VICTORIA NO. 203	Ashok Kumar, Pran
WOH SAAT DIN	Anil Kapoor, Padmini Kolhapure

ART / OFFBEAT MOVIES

DO BIGHA ZAMIN	1953
JAGTE RAHO	1956
DO ANKHEN BARAH HATH	1957
KANOON	1962
BHUVAN SHOME	1969
KHAMOSHI	1969
SAAT HINDUSTANI	1969
SATYAKAM	1969
ANUBHAV	1970
DASTAK	1970
ITTEFAQ	1970
ANAND	1971
EK ADHURI KAHANI	1971
DO BOOND PANI	1971
GARAM HAWA	1971
PHIR BHI	1971
TERE MERE SAPNE	1971
KOSHISH	1972
AAVISHKAR	1973
ACHANAK	1973
ANKUR	1973
PINJRA	1973
RESHMA AUR SHERA	1973
AANDHI	1974
KAGAZ KI NAV	1975
NISHANT	1975
KADAMBARI	1976
MRIGAYA	1976
AAGAMAN	1977
BHUMIKA	1977
KINARA	1977
SHANKAR HUSSAIN	1977
KONDRA	1977
SHATRANJ KE KHILARI	1977
ARVIND DESAI KI AJEEB DASTAN	1978
GAMAN	1978
JUNOON	1978
MEERA	1978
AAKROSH	1980
GRIH PRAVESH	1980
ALBERT PINTO KO GUSSA KYON ATA HAI	1981
MOHAN JOSHI HAZIR HO	1980
CHAKRA	1981
KALYUG	1981
MANTHAN	1981
NAKHUDA	1981
SADGATI	1981
SHODH	1981
USKI ROTI	1981
AADHARSHILA	1982
BAZAAR	1982
NAMKEEN	1982
36 CHOWRANGEE LANE	1982
ARDH SATYA	1983
ARTH	1983
BHAVNA	1983
GANDHI	1983
KATHA	1983
MANDI	1983
SADMA	1983
SUBAH	1983
VIJETA	1983
ANDHI GALI	1984
GIDDH	1984
JANE BHI DO YARO	1984
KHANDHAR	1984
SAARANSH	1984
SPARSH	1984
TARANG	1984
ANKAHI	1985
BHAVNI BHAVAI	1985
LORIE	1985
PAAR	1985
UTSAV	1986
ANKUSH	1986
HIP HIP HURRAY	1986
HOLI	1986
KHAMOSH	1986
NEW DELHI TIMES	1986
DAMUL	1987
DEV SHISHU	1987
EK CHADER MAILI SI	1987
EK PAL	1987
JHANJHAAR	1987
KAMLA	1987
MAHANANDA	1987
MIRCH MASALA	1987
PARTY	1987
PUSHPAK	1987
RAHEE	1987
SURKHIYAN	1987
SUTRA DHAAR	1987
THIKANA	1987
IJAZAT	1987
KAAL CHAKRA	1988
PESTONJEE	1988
SUSMAN	1988
TRIKAAL	1988
MAIN AZAD HOON	1989
SALAAM BOMBAY	1989
EK NAYA RISHTA	1989
RIHAEE	1990
DRISHTI	1991
LEKIN	1991
KASBA	1991
SITUM	1991

TOP MUSICAL OF LAST 50 YEARS

RAJ HATH	Naushad	1944
BARSAAT	Shankar Jaikishan	1949
ANMOL GHADI	Naushad	1952
AWARA	Shankar Jaikishan	1952
AAH	Shankar Jaikishan	1953
NAGIN	Hemant Kumar	1954
SHABAB	Naushad	1954
AZAD	C.Ram Chandra	1955
JHANAK JHANAK		
PAYAL BAJE	Vasant Desai	1955
CHORI CHORI	Shankar Jaikishan	1956
BASANT BAHAR	Shankar Jaikishan	1956
MIRZA GHALIB	Ghulam Mohd.	1956
NAYA DAUR	O.P. Nayyar	1957
BHABHI	Chitragupta	1957
DEKH KABEERA ROYA	Madan Mohan	1957
MOTHER INDIA	Naushad	1957
PYASA	S.D. Burman	1957
TUM SA NAHIN DEKHA	O.P. Nayyar	1957
ALBELA	C.Ramchandra	1957
DO ANKHEN BARAH		
HATH	Vasant Desai	1957
PHAGUN	O.P. Nayyar	1958
SOHNI MAHIWAL	Naushad	1958
ADALAT	Madan Mohan	1958
CHALTI KA NAAM GAADI	S.D. Burman	1958
AARTI	Roshan	1959
DHOOL KA PHOOL	N. Dutta	1959
GOONJ UTHI SHEHNAI	Vasant Desai	1959
KALI TOPI LAL RUMAL	Chitragupta	1959
UJAALA	Shankar Jaikishan	1959
NAVRANG	C. Ramchand	1959
SUJATA	S.D. Burman	1959
CHHALIA	Kalyanji Anandji	1960
KOHINOOR	Naushad	1960
BARSAAT KI RAAT	Roshan	1960
BOMBAY KA BABU	S.D. Burman	1960
JIS DES MEIN GANGA		
BEHATI HAI	Shankar Jaikishan	1960
MUGHAL-E-AZAM	Naushad	1960
CHAUDHAVIN KA		
CHAND	Ravi	1960
HUM DONO	Jaidev	1961
GHARANA	Ravi	1961
GANGA JAMUNA	Naushad	1961
JHUMROO	Kishore Kumar	1961
JAB PYAR KISI SE		
HOTA HAI	Shankar Jaikishan	1961
JUNGLEE	Shankar Jaikishan	1961
JHUMROO	Kishore Kumar	1961
BAIJU BAWRA	Naushad	1962
BEES SAAL BAAD	Hemant Kumar	1962
MERE MEHBOOB	Naushad	1962
PROFESSOR	Shankar Jaikishan	1962
EK MUSAFIR EK		
HASINA	O.P. Nayyar	1962
SAHIB BIWI AUR		
GULAM	Hemant Kumar	1962
SEEMA	Shankar Jaikishan	1962
BHAROSA	Ravi	1963
GUMRAH	Ravi	1963
PARASMANI	Laxmikant Pyarelal	1963
MERI SURAT TERI		
ANKHEN	S.D. Burman	1963
SEHRA	Ramlal	1963
SHIKARI	G.S. Kohli	1963
BANDINI	S.D. Burman	1963
TERE GHAR KE SAMNE	S.D. Burman	1963
GHAZAL	Madan Mohan	1964
ZINDAGI	Shankar Jaikishan	1964
PHIR WAHI DIL		
LAYA HOON	O.P. Nayyar	1964
ANARKALI	C.Ram. Chandra	1964
DIL TERA DIWANA	Shankar Jaikishan	1964
KASHMIR KI KALI	O.P. Nayyar	1964
RAAJ KUMAR	Shankar Jaikishan	1964
RAJA AUR RANK	Laxmikant Pyarelal	1964
SANGAM	Shankar Jaikishan	1964
DOOR GAGAN KI		
CHHAON MEIN	Kishore Kumar	1964
TEEN DEVIYAN	S.D. Burman	1964
TAJ MAHAL	Roshan	1964
WOH KAUN THI	Madan Mohan	1964
ZIDDI	S.D. Burman	1964
DIL EK MANDIR	Shankar Jaikishan	1964
HAQEEQAT	Madan Mohan	1964
GHAZAL	Madan Mohan	1964
NAI UMAR KI		
NAI FASAL	Roshan	1965
JAB JAB PHOOL KHILEY	Kalyanji Anandji	1965
JANWAR	Shankar Jaikishan	1965
KAJAL	Ravi	1965
GUIDE	S.D. Burman	1965
MUJHE JEENE DO	Jaidev	1965
WAQT	Ravi	1965
JAB JAB PHOOL KHILE	Kalyanji Anandji	1965
AARZOO	Shankar Jaikishan	1966
HUMRAHI	Shankar Jaikishan	1966
AYE DIN BAHAR KE	Laxmikant Payarelal	1966
BAHAREN PHIR BHI		
AYENGI	O.P. Nayyar	1966
DOSTI	Laxmikant Pyarelal	1966
LOVE IN TOKYO	Shankar Jaikishan	1966
SAWAN KI GHATA	O.P. Nayyar	1966
TEESRI KASAM	Shankar Jaikishan	1966
MAHUVA	Sonik Omi	1966
TEESRI MANZIL	R. D. Burman	1966
DO BADAN	Ravi	1966
MAMTA	Roshan	1966
JEWEL THIEF	S.D. Burman	1966
SURAJ	Shankar Jaikishan	1966
C.I.D.	O.P Nayyar	1967
HUMRAAZ	Ravi	1967
PALKI	Naushad	1967

TOP MUSICAL OF LAST 50 YEARS

NOORJAHAN	Roshan	1967
PATTHAR KE SANAM	Laxmikant Pyarelal	1967
UPKAAR	Kalyanji Anandji	1967
DUNIYA	Shankar Jaikishan	1968
JEENE KI RAAH	Laxmikant Pyarelal	1968
LUTERA	Laxmikant Pyarelal	1968
MERA SAYA	Madan Mohan	1968
SAATHI	Naushad	1968
MERE SANAM	O.P. Nayyar	1968
AANKHEN	Ravi	1968
PADOSAN	R.D. Burman	1968
ANOKHI RAAT	Roshan	1968
SAMBANDH	O.P. Nayyar	1969
MERE HUMDAM		
MERE DOST	Laxmikant Pyarelal	1969
ANJANA	Laxmikant Payarelal	1969
DO BADAN	Ravi	1969
BANDHAN	Kalyanji Aanandji	1969
CHIRAG	Madan Mohan	1969
PREM PUJARI	S.D. Burman	1970
ARADHANA	R.D. Burman	1970
GEET	Kalyanji Anandji	1970
ISHQ PAR ZOR NAHIN	Laxmikant Pyarelal	1970
PAKEEZA	Ghulam Mohammed	1970
SHARAFAT	Laxmikant Pyarelal	1970
DASTAK	Madan Mohan	1970
GOPI	Kalyanji Anandji	1970
MERA NAAM JOKER	Shanker Jaikishan	1970
AMAR PREM	R.D. Burman	1971
MEHBOOB KI MEHNDI	Laxmikant Pyarelal	1971
ARADHANA	S.D. Burman	1971
PRINCE	Shankar Jaikishan	1971
DOOR KA RAHI	Kishore Kumar	1971
TERE MERE SAPNE	S.D. Burman	1971
MERE JEEVAN SATHI	R.D. Burman	1972
DO RASTE	Laxmikant Pyarelal	1972
EK NAZAR	Laxmikant Pyarelal	1972
SHARMEELI	S.D. Burman	1972
ABHIMAN	S.D. Burman	1973
HEER RANJHA	Madan Mohan	1973
LOAFER	Laxmikant Pyarelal	1973
MOM KI GUDIA	Laxmikant Pyarelal	1973
RESHMA AUR SHERA	Jaidev	1973
NAMAK HARAM	R.D. Burman	1973
BOBBY	Laxmikant Pyarelal	1973
HANSTE ZAKHM	Madan Mohan	1973
YADON KI BARAT	R.D. Burman	1974
PARICHAY	R.D. Burman	1974
SAGINA	S.D. Burman	1974
NAGIN	Laxmikant Pyarelal	1975
AANDHI	R.D. Burman	1975
GEET GATA CHAL	Ravindra Jain	1975
DAAG	Laxmikant Payarelal	1976
LAILA MAJNU	Madan Mohan	1976
MEHBOOBA	R.D. Burman	1976
MUQADDAR KA SIKANDAR	Kalyanji Anandji	1978
SATYAM SHIVAM SUNDARAM	Laxmikant Pyarelal	1978
SARGAM	Laxmikant Pyarelal	1979
KABHIE KAHBIE	Khayyam	1979
LOVE STORY	Laxmikant Pyarelal	1980
QAYAMAT SE QAYAMAT TAK	Anand Milind	1980
EK DUJE KE LIYE	Laxmikant Pyarelal	1981
PREM ROG	Laxmikant Pyarelal	1982
PYASA SAWAN	Laxmikant Pyarelal	1982
SILSILA	Shiv Hari	1982
UMRAO JAAN	Khayyam	1982
NIKAH	Ravi	1982
HERO	Laxmikant Pyarelal	1983
RAM TERI GANGA MAILI	Laxmikant Pyarelal	1985
UTSAV	Laxmikant Pyarelal	1985
RAM TERI GANGA MAILI	Laxmikant Pyarelal	1985
NACHEY MAYURI	Laxmikant Pyarelal	1986
NAGINA	Laxmikant Pyarelal	1987
TEZAAB	Laxmikant Pyarelal	1988
MAINE PYAR KIYA	Raam Laxman	1989
RAM LAKHAN	Laxmikant Pyarelal	1989
DIL	Nadeem Shravan	1990
BAGHI	Anand Milind	1990
DIL HAI KE MANTA NAHIN	Nadeem Shravan	1991
SANAM BEWAFA	Laxmikant Pyarelal	1991
AYEE MILAN KI RAAT		1991
HENNA	Ravindra Jain	1991
SAAJAN	Nadeem Shravan	1991

We welcome contributions from readers if they want too add more to this information. Thier contributions will be acknowledged.

FIRST FILM OF ....

Aamir Khan	Qayamat Se Qayamat Tak	1988
Amitabh	Saat Hindustani	1968
Anil Kapoor	Rachana	1983
Dev Anand	Age Badho	1948
Dilip Kumar	Jwar Bhata	1944
Guru Dutt	Baaz	1953
Hema Malini	Sapnon Ka Saudagar	1968
Jackie Shroff	Hero	1983
Jaya Pradha	Sargam	1980
Jeetendra	Geet Gaaya Pattharon Ne	1964
Madhubala	Dil Ki Rani	1947
Meena Kumari	Bachhon Ka Khel	1946
Meenakshi	Painter Babu	1981
Mithun	Mrigaya	1970
Mumtaz	Rustam Sohrab	1963
Nargis	Aanbaan	1944
Neetu Singh	DoKaliyann	1964
Raj Kapoor	Inquilab	1935
Raaj Kumar	Rangeeli	1952
Rajendra Kumar	Musafir	1951
Rajesh Khanna	Raaz	1967
Rakhee	Jeevan Mrityu	1974
Reena Roy	Zaroorat	1970
Rekha	Sawan Bhadon	1970
Rishi Kapoor	Mera Naam Jokar	1973
Saira Bano	Junglee	1961
Salman Khan	Maine Pyar Kiya	1989
Sanjeev Kumar	Nishan	1965
Shabana Azmi	Ankur	1973
Shammi Kapoor	Gulsanovar	1953
Sharmila	Kashmir Ki Kali	1964
Shashi Kapoor	Bhakt Dhruv	1947
Shatrughan	Sajan	1968
Smita Patil	Nishant	1975
Sridevi	Solva Sawan	1979
Vinod Khanna	Man Ka Meet	1964
Vinod Mehra	Elaan	1974
Waheeda	C.I.D.	1956
Zeenat Aman	Hare Rama Hare Krishna	1971

Top Sellers

TOP SELLERS

We have revised this section. We had to axe some of the favourites to save upon space and cost but we have compensated this cruelty by adding some more names to it. In case our new readers wish to acquire the lists of the stars we have dropped in this section (viz. Ashok Kumar, Jeetendra, Johny Walker, Mehmood, Pradeep Kumar, Pran, Rajendra Kumar, Rajesh Khanna, Rekha, Shashi Kapoor, Sunil Dutt, Vinod Khanna) They can write to us, We will send them xerox copies of those pages at nominal cost.

So with due apologies to our star fans, we present this section.

AMITABH BACHCHAN

SAAT HINDUSTANI	Farida Jalal	1969
RESHMA AUR SHERA	Rakhee	1971
PYAR KI KAHANI	Mala Sinha	1971
BANSI BIRJU	Jaya Bhaduri	1972
RASTE KA PATTHAR	Neeta	1972
SANJOG	Mala Sinha	1972
EK NAZAR	Jaya Bhaduri	1972
PARWANA	Yogita Bali	1972
BOMBAY TO GOA	Aruna Irani	1973
ABHIMAAN	Jaya Bhaduri	1973
NAMAK HARAM	Rekha	1973
BANDHE HATH	Mumtaz	1973
GEHRI CHAAL	Hema Malini	1973
BENAAM	Moushmi	1973
SAUDAAGAR	Nutan	1973
ZANJEER	Jaya Bhaduri	1974
ROTI KAPDA AUR MAKAN	Zeenat Aman	1974
MAJBOOR	Parveen Babi	1974
ZAMEER	Saira Bano	1975
FARAAR	Sharmila	1975
DEEWAR	Parveen Babi	1975
SHOLAY	Jaya Bhaduri	1975
IMAN DHARAM	Rekha	1976
DO ANJANE	Rekha	1976
PARVARISH	Neetu Singh	1976
KABHIE-KABHIE	Waheeda	1976
HERA PHERI	Saira Bano	1976
AMAR AKBAR ANTHONY	Parveen Babi	1977
DON	Zeenat Aman	1977
TRISHUL	Rakhee	1977
CHUPKE CHUPKE	Jaya Bhaduri	1977
MUQUADDAR KA SIKANDAR	Rekha	1978
KHOON PASINA	Rekha	1978
GANGA KI SAUGANDH	Rekha	1978
KASME VADE	Rakhee	1978
BESHARAM	Sharmila	1978
ALAAP	Rekha	1978
ADALAT	Neetu Singh	1978
BADA KABUTAR	Sp. app.	1978
ANUBANDHAN	Bengali	1978
MR. NATWARLAL	Rekha	1979
SUHAG	Rekha	1979
JURMAANA	Rakhee	1979
KALA PATTHAR	Rakhee	1979
MANZIL	Moushmi	1979
THE GREAT GAMBLER	Zeenat	1979
MILI	Jaya Bhaduri	1980
INQUILAB	Sridevi	1980
DOSTANA	Zeenat	1980
DO AUR DO PAANCH	Parveen Babi	1980
RAM BALRAM	Rekha	1980
SHAAN	Parveen Babi	1980
LAAWARIS	Zeenat Aman	1981
NASEEB	Hema Malini	1981
KALIA	Parveen Babi	1981
YARANA	Neetu Singh	1981
SILSILA	Rekha	1981
BARSAAT KI EK RAAT	Rakhee	1981
NAYA BAKRA	Sp. app.	1981
NASTIK	Hema Malini	1981
DESH PREMEE	Hema Malini	1982
BEMISAL	Rakhee	1982
SATTE PE SATTA	Hema Malini	1982
NAMAK HALAL	Smita Patil	1982
ANDHA KANOON	Hema Malini	1983
MAHAAN	Parveen Babi	1983
PUKAAR	Zeenat Aman	1983
SHAKTI	Smita Patil	1984
KHUDDAR	Parveen Babi	1984
SHARABI	Jaya Pradha	1984
COOLIE	Rati Agnihotri	1985
MARD	Amrita Singh	1985
GIREFTAAR	Sp.App.	1985
AKHRI RAASTA	Jaya Pradha	1986
JALWA	Sp. app.	1987
SHAHENSHAH	Meenakshi	1988
SOORMA BHOPALI	Guest app.	1988
GANGA JAMUNA SARASWATI	Meenakshi	1988
JADUGAR	Amrita Singh	1989
TOOFAN	Meenakshi	1989
MAIN AZAD HOON	Shabana	1989
AGNEEPATH	Meenakshi	1990
AAJ KA ARJUN	Jaya Pradha	1990
HUM	Kimi Katkar	1990
AJOOBA	Dimple	1991
INDRAJEET	Jaya Pradha	1991

ANIL KAPOOR

SHAKTI	Guest role	1982
RACHNA	Beena	1983
WOH SAAT DIN	Padmini K.	1983
LAILA	Poonam	1984
LOVE MARRIAGE	Meenakshi	1984
MASHAAL	Rati	1984
ANDAR BAHAR	Moon Moon Sen	1984
MOHABBAT	Vijayeta Pandit	1985
MERI JUNG	Meenakshi	1985
SAHEB	Amrita Singh	1985
YUDH	Tina Munim	1985
CHAMELI KI SHADI	Amrita Singh	1985
INSAF KI AWAAZ	Richa Sharma	1986
JAANBAAZ	Dimple	1986
KAHAN KAHAN SE GUZAR GAYA	Sharon Prabhakar	1986
KARMA	Poonam	1986
HIFAZAT	Madhuri Dixit	1987
MR. INDIA	Sridevi	1987
PYAR KE KABIL	Padmini	1987

ANIL KAPOOR (Contd.)

THIKANA	Amrita Singh	1987
KASAM	Poonam	1988
PYAR KIYA HAI		
PYAR KARENGE	Padmini	1986
RAM AVTAAR	Sridevi	1988
INTEQAM	Meenakshi	1988
TEZAAB	Madhuri Dixit	1988
ABHIMANYU	Kimi	1989
RAM LAKHAN	Madhuri	1989
EESHWAR	Vijaya Shanti	1989
RAKHWALA	Farha	1989
KALA BAZAR	Madhuri	1989
PARINDA	Maduri	1989
JOSHILAY	Sridevi	1989
JEEVAN EK SANGARSH HAI	Madhuri	1990
AMBA	Shabana	1990
JAMAI RAJA	Madhuri	1990
GHAR HO TO AISA	Meenakshi	1990
AWAARGI	Meenakshi	1990
KISHEN KANHAIYA	Madhuri	1990
BENAAM BADSHAH	Juhi Chawla	1991
PRATIKAAR	Madhuri	1991

DEV ANAND

HUM EK HAIN	Rehana	1948
ZIDDI	Kamini Kaushal	1948
JEET	Suraiya	1949
UDDHAR	Munawwar Sultana	1949
BIRHA KI RAAT	Nargis	1950
KHEL	Nargis	1950
HINDUSTAN		
HAMARA HAI	Nalini Jaywant	1950
NILI	Suraiya	1950
AARAM	Madhubala	1951
BAAZI	Geeta Bali	1951
STAGE	Ramola	1951
SAZAA	Nimmi	1951
SANAM	Suraiya	1951
AANDHIAN	Nimmi	1952
JAAL	Geeta Bali	1952
TAMASHA	Meena Kumari	1952
ZALZALA	Geeta Bali	1952
ARMAN	Madhubala	1953
HUMSAFAR	Kalpana	1953
PATITA	Usha Kiran	1953
HOUSE NO. 44	Kalpana	1954
BAADBAAN	Meena Kumari	1954
FERRY	Geeta Bali	1954
TAXI DRIVER	Kalpana	1954
FARAAR	Geeta Bali	1955
INSANIYAT	Beena Roy	1955
MILAP	Meena Kumari	1955
MUNIMJEE	Waheeda	1955
C.I.D.	Waheeda	1956
POCKET MAAR	Vaijayantimala	1956
BARISH	Shakeela	1957
DUSHMAN	Usha Kiran	1957
NAU DO GYARAH	Kalpana	1957
PAYING GUEST	Nutan	1957
AMAR DEEP	Vaijayantimala	1958
KALA PANI	Madhubala	1958
RAHI	Nalini Jaywant	1958
SOLVAN SAAL	Geeta Bali	1958
LOVE MARRIAGE	Mala Sinha	1959
SHAIR	Geeta Bali	1959
BOMBAY KA BABU	Suchitra Sen	1960
DILRUBA	Madhubala	1960
EK KE BAAD EK	Sharda	1960
JAALI NOTE	Madhubala	1960
KALA BAZAR	Kalpana	1960
MANZIL	Kalpana	1960
SARHAD	Kalpana	1960
JAB PYAR KISI		
SE HOTA HAI	Asha Parekh	1961
HUM DONO	Nanda	1961
ROOP KI RANI		
CHORON KA RAJA	Waheeda	1961
ASLI NAQLI	Sadhana	1962
BAAT EK RAAT KI	Waheeda	1963
KINARE KINARE	Meena Kumari	1963
TERE GHAR KE		
SAMNE	Nutan	1963
SHARABI	Madhubala	1964
GUIDE	Waheeda	1965
FANTOOSH	Kalpana Kartik	1965
TEEN DEVIYAN	Nanda	1965
PYAR MOHABBAT	Saira Bano	1966
JEWEL THIEF	Vaijayantimala	1967
MAYA	Mala Sinha	1967
MAHAL	Asha Parekh	1967
KAHIN AUR CHAL	Asha Parekh	1968
HARE RAMA		
HARE KRISHNA	Zeenat	1970
AMIR GARIB	Hema	1970
JOHNY MERA NAAM	Hema	1970
TERE MERE SAPNE	Mumtaz	1971
DUNIYA	Vaijayantimala	1973
BANARSI BABU	Rakhee	1974
PREM PUJARI	Waheeda	1974
CHHUPA RUSTAM	Hema	1975
GAMBLER	Zahida	1975
ISHQ ISHQ ISHQ	Zeenat	1976
SHARIF		
BADMASH	Hema	1976
KALA BAAZ	Zeenat	1977
JANEMAN	Hema	1978
DES PARDES	Tina Munim	1978
HEERA PANNA	Zeenat	1979
DARLING DARLING	Zeenat	1980
JOSHILA	Hema	1980
LOOTMAAR	Tina Munim	1980
YEH GULISTAN HAMARA	Sharmila	1980

DEV ANAND (Contd.)

WARRANT	Zeenat	1981
BULLET	Zeenat	1982
ANAND AUR ANAND	Natasha	1984
SWAMI DADA	Rati	1984
MAN PASAND	Tina Munim	1985
LASHKAR	Tina Munim	1989
SACCHE KA BOLBALA	Meenakshi	1989
AWWAL NUMBER		1990

DHARMENDRA

SHOLA AUR SHABNAM	Tarla	1961
ANPADH	Mala Sinha	1962
SHADI	Saira Bano	1962
SURAT AUR SEERAT	Nutan	1962
BANDINI	Nutan	1963
BEGANA	Supriya	1963
AAP KI PARCHAIYAN	Supriya	1964
AYEE MILAN KI BELA	Saira Bano	1964
GANGA KI LAHEREN	Kum Kum	1964
GHAR KA CHIRAG	Waheeda	1964
HAQEEQAT	Priya Rajvansh	1964
MAIN BHI LADKI HOON	Meena Kumari	1964
MERA QASOOR KYA HAI	Nanda	1964
MAMTA	Suchitra Sen	1964
POOJA KE PHOOL	Mala Sinha	1964
CHAND AUR SURAJ	Tanuja	1965
KAAJAL	Meena Kumari	1965
NEELA AAKASH	Mala Sinha	1965
POORNIMA	Meena Kumari	1965
AYE DIN BAHAR KE	Asha Parekh	1966
AYA SAWAN JHOOM KE	Asha Parekh	1966
ANUPAMA	Sharmila	1966
BAHAREN PHIR BHI AYENGI	Nutan	1966
DULHAN EK RAAT KI	Nutan	1966
DEVAR	Sharmila	1966
DIL BHI TERA HUM BHI TERE	Mala Sinha	1966
DIL NE PHIR YAAD KIYA	Nutan	1966
MOHABBAT ZINDAGI HAI	Rajshree	1966
PHOOL AUR PATTHAR	Meena Kumari	1966
CHANDAN KA PALNA	Meena Kumari	1967
JAB YAAD KISI KI AATI HAI	Mala Sinha	1967
AANKHEN	Mala Sinha	1968
BAAZI	Waheeda Rehman	1968
BAHARON KI MANZIL	Meena Kumari	1968
IZZAT	Tanuja	1968
MANJHILI DIDI	Meena Kumari	1968
MERE HUMDUM MERE DOST	Sharmila	1968
AADMI AUR INSAAN	Saira Bano	1969
AYA SAWAN JHOOM KE	Asha Parekh	1969
PYAR HI PYAR	Vaijayantimala	1969
SHIKAR	Asha Parekh	1969
SATYAKAAM	Sharmila	1969
YAKEEN	Sharmila	1969
KHAMOSHI	Sp.App.	1970
GUDDI	Jaya Bhaduri	1970
ISHQ PAR ZOR NAHIN	Sadhana	1970
JEEVAN MRITYU	Rakhee	1970
KAB KYON AUR KAHAN	Babita	1970
MAN KI AANKHEN	Waheeda	1970
SHARAFAT	Hema Malini	1971
MERA GAON MERA DESH	Asha Parekh	1971
MERA NAAM JOKER	Padmini	1971
NAYA ZAMANA	Hema Malini	1971
RAKHWALA	Leena	1971
TUM HASIN MAIN JAWAN	Hema Malini	1971
ANOKHA MILAN	Shabana Azmi	1972
DO CHOR	Tanuja	1972
DO DISHAYEN	Hema Malini	1972
LALKAAR	Mala Sinha	1972
RAJA JANI	Hema Malini	1972
SAMADHI	Asha Parekh	1972
SEETA AUR GEETA	Hema Malini	1972
BLACK MAIL	Rakhee	1973
PHAGUN	Waheeda	1973
JHEEL KE US PAAR	Mumtaz	1973
JUGNU	Hema Malini	1973
JWAR BHATA	Saira Bano	1973
KAHANI KISMAT KI	Rekha	1973
KEEMAT	Rekha	1973
LOAFER	Mumtaz	1973
YADON KI BAARAT	Zeenat Aman	1973
APNA DUSHMAN	Reena Roy	1974
DOST	Hema Malini	1974
DREAM GIRL	Hema Malini	1974
INTERNATIONAL CROOK	Saira Bano	1974
POCKET MAAR	Saira Bano	1974
PATTHAR AUR PAYAL	Hema Malini	1974
RESHAM KI DORI	Saira Bano	1974
CHAITALI	Saira Bano	1975
DHARAM VEER	Zeenat Aman	1975
EK MAHAL HO SAPNO KA	Sharmila	1975
PRATIGYA	Hema Malini	1975
SAZISH	Saira Bano	1975
SHOLAY	Hema Malini	1975
BAAZI	Rekha	1976
BHAROSA	Rekha	1976
KHEL KHILADI KA	Guest role	1977
CHARAS	Hema Malini	1977
CHACHA BHATIJA	Hema Malini	1977
CHUPKE CHUPKE	Sharmila	1977
MAA	Hema Malini	1977
AZAD	Hema Malini	1978
AAKASH DEEP	Nanda	1978
DILLAGI	Hema Malini	1978

DHARMENDRA (Contd.)

PHANDE BAAZ	Moushmi	1978
SHALIMAAR	Zeenat Aman	1978
THE BURNING TRAIN	Hema Malini	1978
DIL KA HEERA	Hema Malini	1979
KARTAVYA	Rekha	1979
RAM BHAROSE	Rekha	1979
AAS PAAS	Hema Malini	1980
CHARAN DAS	Rekha	1980
MAIN INTEQAM		
LOONGA	Reena Roy	1980
PROFESSORPYARELAL	Zeenat Aman	1980
RAM BALRAM	Zeenat Aman	1980
ALI BABA AUR		
40 CHOR	Hema Malini	1981
KRODHI	Moushmi	1981
QATILON KE QATIL	Anita Raj	1981
BADLE KI AAG	Smita Patil	1982
RAJ TILAK	Hema Malini	1982
KAHTE HAIN		
MUJHKO RAJA	Hema Malini	1982
TEESRI AANKH	Neetu Singh	1982
BAGHAWAT	Hema Malini	1983
GAZAB	Rekha	1983
JEENE NAHIN DOONGA	Anita Raj	1983
KARISHMA KUDRAT KA	Anita Raj	1983
QAYAMAT	Smita Patil	1983
SAMRAAT	Hema Malini	1983
NAUKER BIWI KA	Anita Raj	1984
RAZIA SULTAN	Hema Malini	1984
SITAMGAR	Parveen Babi	1984
GULAMI	Anita Raj	1985
JAGIR	Zeenat Aman	1985
JHOOTHA SACH	Rekha	1985
SULTANAT	Sridevi	1985
DHARAM AUR KANOON	Rati Agnihotri	1986
INSANIYAT KEDUSHMAN	Anita Raj	1986
INSAAF KI PUKAR	Jaya Pradha	1988
JANI DOST	Parveen Babi	1986
SUNNY	Waheeda Rehman	1986
AAG-HI AAG	Moushmi	1987
DADA GIRI	Padmini	1987
HUKUMAT	Rati Agnihotri	1987
INSAAF KAUN		
KAREGA	Jaya Pradha	1987
JAAN HATHELI PE	Hema Malini	1987
MAIN BALWAN	Rati Agnihotri	1987
LOHA	Madhavi	1987
TERA KARAM		
MERA DHARAM	Moushmi	1987
THE GOLD MEDAL	Rakhee	1987
WATAN KE		
RAKHWALE	Sridevi	1987
PAP KO JALAKAR		
RAAKH KAR DOONGA	Anita Raj	1988
KHATRON KE KHILADI	Jaya Pradha	1988
MARDON WALI BAAT	Jaya Pradha	1988
MAHAVEERA	Anita Raj	1988
SAAZISH	Anita Raj	1988
SONE PE SUHAGA	Sridevi	1988
ZALZALA	Anita Raj	1988
NAFRAT KI ANDHI	Anita Raj	1989
YATEEM	Farha	1988
VARDI	Kimi	1989
HATHYAAR	Asha Parekh	1989
ELAAN-E-JUNG	Jaya Parda	1989
GANGA TERE DESH MEN	Jaya Prada	1989
KHATRON KE KHILADI	Neelam	1989
SIKKA	Moushmi	1989
KASAM SUHAG KI	Rekha	1988
SACHAI KI TAQAT	Rekha	1989
SHEHZADE	Rekha	1989
NAKA BANDI	Sridevi	1990
SHERDIL	Anita Raj	1990
VEERUDADA	Amrita Singh	1990
FARISHTAY	Sridevi	1990
AAKHRI GULAM	Guest	1990
KANOON KI ZANJEER	Guest	1990
GANGA TERE DESH MEIN	Dimple	1990
HUM SE NA TAKRANA	Anita Raj	1990
PAAP KI AANDHI	Neelam	1990
KASAM SUHAAG KI	Rekha	1990
ILAAKA	Anita Raj	1991
KAUN KARE QURBANI		1991

DILIP KUMAR

JWAR BHATA	Devika Rani	1944
MILAN	Mira Mishra	1946
ANOKHA PYAR	Nargis	1948
AMAR	Madhubala	1948
MELA	Nargis	1948
SHAHEED	Kamini Kaushal	1948
ANDAAZ	Nargis	1949
JUGNU	Noorjahan	1949
NADIYA KE PAR	Kamini Kaushal	1949
SHABNAM	Kamini Kaushal	1949
AARZOO	Kamini Kaushal	1950
BABUL	Nargis	1950
JOGAN	Nargis	1950
DAAG	Nimmi	1951
DEEDAR	Nargis	1951
HULCHAL	Nargis	1951
TARANA	Madhubala	1951
AAN	Nadira, Nimmi	1952
SANGDIL	Madhubala	1952
FOOTPATH	Meena Kumari	1953
SHIKAST	Nalini Jaywant	1953
AZAAD	Meena Kumari	1955
DEVDAS	Vaijayantimala	1955
INSANIYAT	Beena Roy	1955
UDAN KHATOLA	Nimmi	1955
MUSAFIR	Usha Kiran	1957
NAYA DAUR	Vaijayantimala	1957
PAIGHAM	Vaijayantimala	1957

DILIP KUMAR (Contd.)

MADHUMATI	Vaijayantimala	1958
YAHUDI	Meena Kumar	1958
KOHINOOR	Meena Kumari	1960
MUGHAL-E-AZAM	Madbubala	1960
GHAR KI IZZAT	Mumtaz Shanti	1962
LEADER	Vaijayantimala	1964
DIL DIYA DARD LIYA	Waheeda	1965
AADMI	Waheeda	1968
RAM AUR SHYAM	Waheeda	1968
GANGA JAMUNA	Vaijayantimala	1969
GOPI	Saira Bano	1970
SAGINA	Saira Bano	1972
DASTAN	Sharmila	1974
ANOKHA MILAN	Suchitra Sen	1975
BAIRAAG	Saira Bano	1975
PHIR KAB MILOGI	Mala Sinha	1978
SANGHARSH	Vaijayantimala	1978
KRANTI	Hema	1981
VIDHATA		1981
MAZDOOR	Nanda	1982
SHAKTI	Rakhee	1984
DUNIYA	Saira Bano	1985
KARMA	Nutan	1985
MASHAAL	Waheeda	1985
PAARI	(Bengali)	1985
DHARAM ADHIKARI	Rohini Hattangadi	1986
KANOON APNA APNA		1989
IZZATDAR		1990
SAUDAGAR		1991

GURU DUTT

BAAZ	Geeta Bali	1953
AAR PAAR	Shyama	1954
MR & MRS 55	Madhubala	1955
PYAASA	Mala Sinha	1957
TWELVE O CLOCK	Waheeda	1958
KAGAZ KE PHOOL	Waheeda	1959
CHAUDHWIN KA CHAND	Waheeda	1960
SAHIB BIWI AUR GULAM	Meena Kumari	1962
SAUTELA BHAI	Pranoti	1962
BAHURANI	Mala Sinha	1963
BHAROSA	Asha Parekh	1963
SUHAGAN	Mala Sinha	1964
SANJH AUR SAVERA	Meena Kumari	1964

HEMA MALINI

SAPNON KA SAUDAGAR	Raj Kapoor	1968
ABHINETRI	Shashi Kapoor	1970
ANSOO AUR MUSKAN	Parikshat	1970
DULHAN HUM TO TERE	Jeetendra	1970
ASHIQ HAIN	Jeetendra	1970
BABUL KI GALIYAN	Sanjay	1970
SHARAFAT	Dharmendra	1970
JOHNY MERA NAAM	Dev Anand	1970
ANDAAZ	Shammi Kapoor	1970
AMEER GAREEB	Dev Anand	1970
NAYA ZAMANA	Dharmendra	1971
TUM HASEEN MEIN JAWAN	Dharmendra	1971
TERE MERE SAPNE	Dev Anand	1971
PARAYA DHAN	Rakesh Roshan	1971
SEETA AUR GEETA	Dharmendra	1972
RAJA JANI	Dharmendra	1972
DO DISHAEN	Dharmendra	1972
JUGNU	Dharmendra	1973
GEHRI CHAAL	Jeetendra	1973
WARIS	Jeetendra	1974
DOST	Dharmendra •	1974
HAATH KI SAFAI	Randhir Kapoor	1974
KASAUTI	Amitabh	1974
PATTHAR AUR PAYAL	Dharmendra	1974
JOSHILA	Dev Anand	1974
CHHUPA RUSTAM	Dev Anand	1975
PRATIGYA	Dharmendra	1975
SHOLAY	Dharmendra	1975
SUNEHRA SANSAR	Rajendra Kumar	1975
SHARIF BADMASH	Dev Anand	1976
CHARAS	Dharmendra	1976
BHAI HO TO AISA	Jeetendra	1976
AAP BEATI	Shashi Kapoor	1976
SHARAFAT CHHOD DI MAINE	Feroz Khan	1976
JAHAN PYAR MILEY	Shashi Kapoor	1977
DHOOP CHHAON	Sajeev Kumar	1977
DREAM GIRL	Dharmendra	1977
MAA	Dharmendra	1977
CHACHAA BHATIJA	Dharmendra	1977
MEHBOOBA	Rajesh Khanna	1977
TRISHUL	Shashi Kapoor	1977
THE BURNING TRAIN	Dharmendra	1978
DUS NUMBRI	Manoj Kumar	1978
PREM NAGAR	Rajesh Khanna	1978
AZAAD	Dharmendra	1978
JANEMAN	Dev Anand	1978
PALKON KI CHHAON MEIN	Rajesh Khanna	1978
DILLAGI	Dharmendra	1978
APNA KHOON	Shashi Kapoor	1978
NAACH UTHA SANSAR	Shashi Kapoor	1978
SANYASI	Manoj Kumar	1979
DIL KA HEERA	Dharmendra	1979
LAL PATTHAR	Raaj Kumar	1979
MEERA	Vinod Khanna	1979

HEMA MALINI (Contd.)

KINARA	Jeetendra	1980
KHUSHBOO	Jeetendra	1980
DO THUG	Shatrughan	1980
DHARMATMA	Feroz Khan	1980
KUDRAT	Vinod Khanna	1980
DARD	Rajesh Khanna	1980
KRANTI	Manoj Kumar	1980
MERI AWAAZ SUNO	Jeetendra	1980
SHIRDI KE SAIBABA	Manoj Kumar	1980
TRISHNA	Parikshat Sahni	1980
VIJAY	Rajesh Khanna	1980
DO AUR DO PAANCH	Amitabh	1980
AAS PAAS	Dharmendra	1980
CHUNAUTI	Feroz Khan	1981
JYOTI	Jeetendra	1981
NASEEB	Amitabh	1981
RATNA DEEP	Girish Karnad	1981
ALIBABA 40 CHOR	Dharmendra	1981
KAHTE HAIN		
MUJHKO RAJA	Dharmendra	1982
DESH PREMEE	Amitabh	1982
SATTE PE SATTA	Amitabh	1982
RAJPUT	Rajesh Khanna	1982
RAJ TILAK	Dharmendra	1982
MAN GAYE USTAD	Shashi Kapoor	1982
FARZ AUR KANOON	Jeetendra	1982
SAMRAAT	Dharmendra	1983
NASTIK	Amitabh	1983
ANDHA KANOON	Amitabh	1983
TAQDEER	Shatrughan	1983
RAZIA SULTAN	Dharmendra	1984
EK NAI PAHELI	Raaj Kumar	1984
SHARARA	Raaj Kumar	1984
EK NAYA ITIHAAS	Raaj Kumar	1984
QAIDI	Jeetendra	1984
BABU	Rajesh Khanna	1985
DURGA	Raj Babbar	1985
PHANSI KE BAAD	Shatrughan	1985
ANJAAM	Shafi Imamdar	1985
AANDHI TOOFAN	Shatrughan	1985
HUM DONO	Rajesh Khanna	1985
RAMKALI	Shatrughan	1985
RAM TERA DESH	Raj Babbar	1986
SEETA PUR KI GEETA	Rajesh Khanna	1987
HIRASAT	Mithun	1987
EK CHADAR MAILI SI	Rishi Kapoor	1987
JAAN HATHELI PE	Dharmendra	1987
INSAAF KI PUKAR	Jeetendra	1987
KUDRAT KA KANOON	Jackie Shroff	1987
HIMMAT AUR MEHNAT	Jeetendra	1988
MULZIM	Jeetendra	1988
MOHABBAT KI KASAM	Raaj Kumar	1988
APNE APNE	Jeetendra	1988
DESH KE DUSHMAN	Raaj Kumar	1989
SANTOSH	Manoj	1989
GALIYON KA BADSHAH	Raaj Kumar	1989
PAAP KA ANT	Rajesh Khanna	1989
RIHAEE	Vinod Khanna	1990
JAMAI RAJA		1991

KISHORE KUMAR

SHIKARI	Paro	1946
SATI VIJAY	Ratnmala	1948
ANDOLAN	Manju	1951
CHHAM CHHAMA		
CHHAM	Rehana	1952
FAREB	Shakuntala	1953
LADLI	Vaijayantimala	1953
AADHIKAR	Usha Kiran	1954
DHOBI DOCTOR	Usha Kiran	1954
ILZAAM	Meena Kumari	1954
MISS MALA	Vaijayantimala	1954
NAUKARI	Sheela Ramani	1954
PEHLI JHALAK	Vaijayantimala	1954
BAAP RE BAAP	Chand Usmani	1955
CHAR PAISE	Nimmi	1955
MAD BHARE NAIN	Beena Roy	1956
RUKHSANA	Meena Kumari	1955
BHAGAMBHAG	Shashi Kala	1956
BHAI-BHAI	Nimmi	1956
DHAKE KE MALMAL	Madhubala	1956
MEM SAHEB	Meena Kumari	1956
NAYA ANDAZ	Meena Kumari	1956
PAISA HI PAISA	Shakila	1956
ASHA	Vaijayantimala	1957
BEGUNAH	Shakila	1957
MISS MARY	Meena Kumari	1957
MUSAFIR	Usha Kiran	1957
CHANDAN	Nutan	1958
DELLI KA THUG	Nutan	1958
KABHI ANDHERA		
KABHI UJALA	Nutan	1958
RAAGINI	Padmni	1958
CHALTI KA NAAM GADI	Madhubala	1958
CHACHA ZINDA BAD	Anita Guha	1959
JAAL SAAZ	Mala Sinha	1959
SHARARAT	Meena Kumari	1959
MR. BEWAKOOF	Mala Sinha	1960
GIRL FRIEND	Waheeda Rehman	1960
MAHLON KE KHWAB	Madhubala	1960
KAROREPATI	Shashikala	1961
JHUMROO	Madhubala	1961
BOMBAY KA CHOR	Mala Sinha	1962
HALF TICKET	Madhubala	1962
MANMAUJI	Sadhana	1962
NAUGHTY BOY	Kalpana	1962
RANGOLI	Vaijayantimala	1962
EK RAAZ	Jamuna	1963
BAAGI SHAHZADA	Kumkum	1964
DAL MAIN KALA	Nimmi	1964
DOOR GAGAN KI		
CHHAON MAIN	Supriya	1964
GANGA KI LAHREN	Kumkum	1964

KISHORE KUMAR (Contd.)

MR. X IN BOMBAY	Kumkum	1964
HUM SUB USTAD HAIN	Ameeta	1965
SHRIMAN FUNTOOSH	Kumkum	1965
AKALMAND	Sonia Sahni	1966
LADKA LADKI	Mumtaz	1966
PYAR KIYE JA	Kalpana	1966
ALBELA MASTANA	Asha	1967
DUNIYA NACHEGI	Kumkum	1967
HUM DO DAKU	Ganga	1967
HAI MERA DIL	Kumkum	1968
PAYAL KI JHANKAR	Jyoti Laxmi	1968
SHRIMAN JI	Shahida	1968
SADHU AUR SHAITAN		1968
PADOSAN		1968
DO DOONI CHAR	Tanuja	1968
HUNGAMA	Helen	1968
ANSOO AUR MUSKAN	Hema Malini	1970
DOOR KA RAHI	Tanuja	1970
BADHTI KA NAAM DADHI	Yogita Bali	1974
SHABASH DADDY	Yogita Bali	1980
CHALTI KA NAAM ZINDAGI	Rita	1981
MAMTA KE CHHAON MEIN	Leena	1989

MADHUBALA

DIL KI RANI	Raj Kapoor	1947
MERE BHAGWAN	Surendra	1947
AMAR PREM	Raj Kapoor	1948
LAL DUPATTA	Rajan Haksar	1948
DAULAT	Mahipal	1949
DULARI	Suresh	1949
MAHAL	Ashok Kumar	1949
NEKI AUR BADI	Kidar Sharma	1949
PARAS	Rehman	1949
SINGAAR	Jairaj	1949
SIPAHIYA	Yakub	1949
BEQASOOR	Ajit	1950
HANSTE ANSOO	Motilal	1950
MADHUBALA	Dev Anand	1950
NIRALA	Dev Anand	1950
NISHANA	Ashok Kumar	1950
PARDES	Rehman	1950
ARAAM	Dev Anand	1951
BADAL	Premnath	1951
KHAZANA	Nasir Khan	1951
MADAN	Dev Anand	1951
NAZNEEN	Nasir Khan	1951
SAIYAN	Ajit	1951
TARANA	Dilip Kumar	1951
SANGDIL	Dilip Kumar	1952
SAQI	Premnath	1952
ARMAN	Dev Anand	1953
RAIL KA DIBBA	Shammi Kapoor	1953
AMAR	Dilip Kumar	1954
BAHUT DIN HUYE	Ratan Kumar	1954
MR. & MRS.55	Guru Dutt	1955
NAATA	Abhi Bhattacharya	1955
NAQAB	Shammi Kapoor	1955
TIRANDAAZ	Ajit	1955
DHAKE KI MALMAL	Kishore Kumar	1956
RAJHATH	Pradeep Kumar	1956
SHIRIN FARHAD	Pradeep Kumar	1956
EK SAAL	Ashok Kumar	1957
GATEWAY OF INDIA	Pradeep Kumar	1957
YAHUDI KI LADKI	Ranjan	1958
CHALTI KA NAAM GAADI	Kishore Kumar	1958
HOWRAH BRIDGE	Ashok Kumar	1958
KALA PANI	Dev Anand	1958
POLICE	Pradeep Kumar	1958
DO USTAD	Raj Kapoor	1959
INSAAN JAAG UTHA	Sunil Dutt	1959
KAL HAMARA HAI	Bharat Bhushan	1959
BARSAT KI RAAT	Bharat Bhushan	1960
MEHLON KE KHWAB	Kishore Kumar	1960
MUGHAL-E-AZAM	Dilip Kumar	1960
BOY FRIEND	Shammi Kapoor	1961
JHUMROO	Kishore Kumar	1961
PASSPORT	Pradeep Kumar	1961
HALF TICKET	Kishore Kumar	1962
SHARAABI	Dev Anand	1964
JWALA	Sunil Dutt	1971

MEENA KUMARI

BACHCHON KA KHEL	Agha	1946
PIYA GHAR AJA	Karan Dewan	1947
MAGROOR	Rehman	1948
SHRI GANESH MAHIMA	Mahipal	1950
HANUMAN PATAAL VIJAY	Mahipal	1951
LAXMI NARAYAN	Mahipal	1951
ALLAUDIN & WONDERFUL LAMP	Mahipal	1951
MADHOSH	Mohan Desai	1951
BAIJU BAWRA	Bharat Bhushan	1952
TAMASHA	Dev Anand	1952
DAERA	Nasir Khan	1953
DANA PANI	Bharat Bhushan	1953
PARINEETA	Ashok Kumar	1953
NAULAKHA HAAR	Arvind	1953
CHANDNI CHOWK	Shekhar	1954
ILZAAM	Kishore Kumar	1954
ADIL-E-JAHANGIR	Pradeep Kumar	1954
BANDISH	Ashok Kumar	1955
RUKHSANA	Kishore Kumar	1955
BANDHAN	Pradeep Kumar	1955

MEENA KUMARI (Contd.)

EK HI RAASTA	Sunil Dutt	1955
HALAKU	Ajit	1955
MEM SAHEB	Kishore Kumar	1955
NAYA ANDAAZ	Kishore Kumar	1955
SHATRANJ	Ashok Kumar	1955
MISS MARY	Kishore Kumar	1957
SHARDA	Raj Kapoor	1957
SAVERA	Ashok Kumar	1958
SAHARA	M. Rajan	1958
ARDHANGINI	Raaj Kumar	1959
CHAND	Balraj Sahni	1959
CHAR DIL CHAR RAHEN	Raj Kapoor	1959
JAGIR	Premnath	1959
CHIRAG KAHAN ROSHNI KAHAN	Rajendra Kumar	1959
MADHU	Karan Dewan	1959
SATTA BAZAR	Balraj Sahni	1959
SHARARAT	Kishore Kumar	1959
BAHANA	Sajjan	1960
DIL APNA PREET PARAI	Raaj Kumar	1960
KOHINOOR	Dilip Kumar	1960
BHABHI KI CHUDIYAN	Balraj Sahni	1961
PYAR KA SAGAR	Rajendra Kumar	1961
ZINDAGI AUR KHWAB	Rajendra Kumar	1961
AARTI	Pradeep Kumar	1961
MAIN CHUP RAHUNGI	Sunil Dutt	1962
SAHIB BIWI AUR GHULAM	Guru Dutt	1962
AKELI MAT JAIO	Rajendra Kumar	1963
DIL EK MANDIR	Raaj Kumar	1963
BENAZIR	Ashok Kumar	1964
CHITRALEKHA	Pradeep Kumar	1964
GHAZAL	Sunil Dutt	1964
MAIN BHI LADKI HOON	Dharmendra	1964
SANJH AUR SAVERA	Guru Dutt	1964
BHEEGI RAAT	Pradeep Kumar	1965
KAJAL	Dharmendra	1965
PURNIMA	Dharmendra	1966
PHOOL AUR PATTHAR	Dharmendra	1966
PINJARE KE PANCHHI	Balraj Sahni	1966
BAHU BEGUM	Pradeep Kumar	1967
NOORJAHAN	Pradeep Kumar	1967
CHANDAN KA PALNA	Dharmendra	1967
MAJHLI DIDI	Dharmendra	1967
ABHILASHA	Sanjay Khan	1968
DUSHMAN	Rajesh Khanna	1971
MERE APNE	Vinod Khanna	1971
PAKEEZA	Raaj Kumar	1971

MUMTAZ

RUSTAM-E-SOHRAB	Dara Singh	1963
HERCULES	Dara Singh	1964
SAMSON	Dara Singh	1964
SURAJ	C. Actor	1964
BOXER	Dara Singh	1964
EK SAPERA EK LUTERA	Feroz Khan	1964
MERE SANAM	C. Actor	1965
RAKA	Dara Singh	1965
IKANDER-E-AZAM	Dara Singh	1965
RUSTAM-E-HIND	Dara Singh	1965
KHANDAAN	C. Actor	1965
NEELA AKASH	C. Actor	1965
SON OF HATIMTAI	Randhava	1965
TARZAN AND KING KONG	Randhava	1965
TARZAN COMES TO DELHI	Dara Singh	1965
CHAAR DARVESH	Feroz Khan	1966
DAKU MANGAL SINGH	Dara Singh	1966
KAJAL	C. Actor	1966
RUSTAM-E-BAGHDAD	Dara Singh	1966
SAWAN KI GHATA	C. Actor	1966
JAWAN MARD	Dara Singh	1966
RUSTAM KAUN	Randhava	1966
AAG	Feroz Khan	1967
BOOND JO BAN GAI MOTI	Jeetendra	1967
GUMNAAM	C. Actor	1965
C.I.D. 999	Feroz Khan	1967
PATTHAR KE SANAM	Manoj Kumar	1967
RAM AUR SHYAM	Dilip Kumar	1967
ARABIAN NIGHT	Ajit	1967
CHANDAN KA PALNA	C. Actor	1967
DO DUSHMAN	Dara Singh	1967
WOH KOI AUR HOGA	Feroz Khan	1967
BRAHMACHARI	C. Actor	1968
MERE HUMDAM MERE DOST	Dharmendra	1968
GAURI	Sanjeev Kumar	1968
GOLDEN EYES	Sailesh Kumar	1968
JUNG AUR AMAN	Dara Singh	1968
APNA KHOON APNA DUSHMAN	Dara Singh	1968
AADMI AUR INSAAN	Dharmendra	1969
BANDHAN	Rajesh Khanna	1969
DO RAASTE	Rajesh Khanna	1969
JIGRI DOST	Jeetendra	1969
SHART	Sanjay Khan	1969
BHAI BHAI	Sunil Dutt	1970
CHAHAT	Jeetendra	1970
DUSHMAN	Rajesh Khanna	1970
HIMMAT	Jeetendra	1970
KHILONA	Sanjeev Kumar	1970
MAA AUR MAMTA	Jeetendra	1970
PATI PATNI	C. Actor	1970
PARDESI	Biswajeet	1970
SACHCHA JHOOTHA	Rajesh Khanna	1970
SEHRA	C. Actor	1970
HARE RAMA HARE KRISHNA	Dev Anand	1971
LADKI PASAND HAI	Deepak Kumar	1971
KATHPUTLI	Jeetendra	1971

MUMTAZ (Contd.)

MELA	Sanjay Khan	1971
UPASANA	Sanjay Khan	1971
APRADH	Feroz Khan	1972
APNA DESH	Rajesh Khanna	1972
DHARKAN	Sanjay Khan	1972
GOMTI KE KINARE	Sameer Khan	1972
ROOP TERA MASTANA	Jeetendra	1972
SHARARAT	Biswajeet	1972
SULTANA DAKU	Dara Singh	1972
TANGEWALA	Rajendra Kumar	1972
BANDHE HATH	Amitabh	1973
JHEEL KE US PAAR	Dharmendra	1973
LOAFER	Dharmendra	1973
PYAR KA RISHTA	Vinod Khanna	1973
PYAR KIYE JA	Shashi Kapoor	1973
AAINA	Rajesh Khanna	1974
AAP KI KASAM	Rajesh Khanna	1974
CHOR MACHAYE SHOR	Shashi Kapoor	1974
EK NAARI EK BRAHMACHARI	Jeetendra	1974
HUMJOLI	Jeetendra	1974
ROTI	Rajesh Khanna	1974
ANJAN RAAHEN	Feroz Khan	1974
LAFANGEY	Randhir Kapoor	1975
NAGIN	Feroz Khan	1975
PREM KAHANI	Rajesh Khanna	1975
MUJHE JEENE DO	C. Actor	1986
AANDHIYAN	Shatrughan	1990

NARGIS

PARDANASHEEN	Girdhari	1942
ANBAN	Pahri Sanyal	1944
ISMAT	Nandrekar	1944
BEESI SHADI	Moti Lal	1945
HUMAYUN	Ashok Kumar	1945
RAMA YANI	Pahari Sanyal	1945
NARGIS	Rehman	1946
MEHANDI	Karan Dewan	1947
ROMEO JULIET	Anwar Nissar	1947
AAG	Raj Kapoor	1948
ANOKHA PYAR	Dilip Kumar	1948
MELA	Dilip Kumar	1948
ANDAZ	Dilip Kumar	1949
AWARA	Raj Kapoor	1949
DAROGAJI	Jai Raj	1949
LAHORE	Karan Dewan	1949
ROOMAL	Rehman	1949
AADHI RAAT	Ashok Kumar	1950
ANJUMAN	Ashok Kumar	1950
BABUL	Dilip Kumar	1950
CHOTI BHABHI	Karan Dewan	1950
JAAN PAHECHAN	Raj Kapoor	1950
JOGAN	Dilip Kumar	1950
KHEL	Dev Anand	1950
MEENA BAZAR	Raj Kapoor	1950
HAMARI BETI	Shekhar	1950
DEEDAR	Dilip Kumar	1951
HULCHUL	Dilip Kumar	1951
PYAR KI BAATEN	Trilok Kapoor	1951
SAGAR	Bharat Bhusnan	1951
HUMLOG	Balraj Sahni	1951
NAGINA	Nasir Khan	1951
HANGAMA	Nasir Khan	1952
NIRMOHI	Amarnath	1952
AMBER	Raj Kapoor	1952
ANHONEE	Raj Kapoor	1952
ASHIYANA	Raj Kapoor	1952
BEWAFA	Ashok Kumar	1952
SHEESHA	Sajjan	1952
AAH	Raj Kapoor	1953
DHOON	Raj Kapoor	1953
PAAPI	Bharat Bhushan	1953
PAHELI SHADI	Bharat Bhushan	1953
ANGAREY	Nasir Khan	1954
SHRI 420	Raj NKopoor	1955
CHORI-CHORI	Raj Kapoor	1956
MISS INDIA	Pradeep Kumar	1957
MOTHER INDIA	Raaj Kumar	1957
PARDESI	Balraj Sahni	1957
ADALAT	Pradeep Kumar	1958
GHAR SANSAR	Balraj Sahni	1958
LAJ WANTI	Balraj Sahni	1958
RAAT AUR DIN	Pradeep Kumar	1967

NUTAN

SHISHAM	Nasir Khan	1952
AAGOSH	Nasir Khan	1953
LAILA MAJNU	Shammi Kapoor	1953
MILLAN	Sajjan	1953
DAL MEIN KALA	Kishor Kumar	1953
SHABAB	Bharat Bhushan	1954
MEHMAAN	Prem Nath	1954
AMAR	Dilip Kumar	1954
DANKA	Amarnath	1954
KASTURI	Sajjan	1954
PYASE NAIN	Rehmaan	1954
SEEMA	Balraj Sahni	1955
CHAR PAISE	Kishor Kumar	1955
KUNDAN	Sohrab Modi	1955
SHIKAAR	Shekhar	1955
SOCIETY	Nasir Khan	1955
UDAN KHATOLA	Dilip Kumar	1955
BASANT BAHAR	Bharat Bhushan	1955
HEER	Pradeep Kumar	1956
BHAI-BHAI	Ashok Kumar	1956
JAYSHREE	Pradeep Kumar	1956
BAARISH	Dev Anand	1957

NUTAN (Contd.)

PAYING GUEST	Dev Anand	1957
RAJDHANI	Sunil Dutt	1957
ANJALI	Chetan Anand	1957
AAKHRI DAO	Shekhar	1958
KABHI ANDHERA		
KAHBI UJALA	Kishore Kumar	1958
DILLI KA THUG	Kishore Kumar	1958
LIGHT HOUSE	Ashok Kumar	1958
CHHOTI BAHU	Shekhar	1958
SONE KI CHIDIYA	Balraj Sahani	1958
ZINDAGI TOOFAN	Pardeep Kumar	1958
SOHANI MAHIWAL	Bharat Bhushan	1959
PAHELI RAAT	Sohrab Modi	1959
ANARI	Raj Kapoor	1959
KANHAIYA	Raj Kapoor	1959
SUJATA	Sunil Dutt	1960
BASANT	Shammi Kapoor	1960
CHHALIA	Raj Kapoor	1960
CHHABILI	Mehra	1960
ANGULIMAL	Bharat Bhushan	1961
MANZIL	Dev Anand	1962
SHAMA	Vijay Dutt	1963
SOORAT AUR SEERAT	Dharmendra	1963
BANDINI	Ashok Kumar	1963
DIL HI TO HAI	Raj Kapoor	1963
MERA MEHBOOB	Ashok Kumar	1964
TERE GHAR KE SAMNE	Dev Anand	1965
KHANDAAN	Sunil Dutt	1965
RISHTE NAATE	Raaj Kumar	1966
CHHOTA BHAI	Rehman	1966
DIL NE PHIR YAAD KIYA	Dhramendra	1966
DULHAN EK RAAT KI	Dhramendra	1966
DEVI	Sanjeev Kumar	1970
ANURAAG	C. Role	1973
SAUDAGAR	Amitabh	1973
ZID	C. Role	1976
DUNIYADARI	Parikshit Sahani	1977
JAGRITI	C. Role	1977
MANDIR MASJID	C. Role	1977
ANJAAN	C. Role	1977
EK BAAP CHHE BETE	C. Role	1977
TERI MANG SITARON SE		
BHAR DOON	C. Role	1978
HAMARA SANSAR	C. Role	1978
MAIN TULSI TERE		
ANGAN KI	Vijay Anand	1978
SAJAN BINA SUHAGAN	Rajendra Kumar	1978
KASTURI	Parikshit Sahni	1980
SAJAN KI SAHELI	Rajender Kumar	1981
SANJH KI BELA	C. Role	1981
JEEO AUR JEENE DO	C. Role	1982
RISHTA KAGAZ KA	C. Role	1983
YEH KAISA FARZ	C. Role	1984
AAR PAAR	C. Role	1985
MERI JUNG	C. Role	1985
PAISA YEH PAISA	C. Role	1985
YUDH	C. Role	1985
NAAM	C. Role	1985
KARMA	C. Role	1986
PYARI BHABHI	C. Role	1986
RICKY	C. Role	1986
GURU	C. Role	1987
HIFAZAT	C. Role	1987
SONE PE SUHAGA	C. Role	1987
MUJRIM	C. Role	1988
KANOON APNA APNA	C. Role	1989

RAAJ KUMAR

DIWANJI	Krishna Kumari	1950
ANMOL SAHARA	Geeta Bali	1952
RANGILI	Rehana	1952
GHAMAND	Shyama	1955
LAKHON MEIN EK	Asha Mathur	1955
KRISHNA SUDAMA	Nirupa Roy	1957
MOTHER INDIA	Nargis	
NAUSHERWAN-E- ADIL	Mala Sinha	1957
NEEL MANI	Nalini Jaywant	1957
DULHAN	Nanda	1958
PANCHAYAT	Shyama	1958
ARDHANGINI	Meena Kumari	1959
SWARG SE SUNDER		
DESH HAMARA	Sarita	1959
PAIGAM	Vaijayanti Mala	1959
SHARARAT	Meena Kumari	1959
UJALA	Mala Sinha	1959
DIL APNA AUR PREET		
PARAI	Meena Kumari	1960
DURGA MATA	Sandhya	1960
GHARANA	Kamini Kaushal	1963
PHOOL BANE ANGARE	Mala Sinha	1963
PYAR KA BANDHAN	Nishi	1963
DIL EK MANDIR	Meena Kumari	1963
ZINDAGI	Vaijayantimala	1964
KAAJAL	Meena Kumari	1965
OONCHE LOG	K.R.Vijaya	1965
RISHTE NAATE	Nutan	1965
WAQT	Sharmila Tagore	1965
ROSHNI	Mala Sinha	1967
NAI ROSHNI	Tanuja	1967
MERE HAZOOR	Mala Sinha	1968
NEEL KAMAL	Waheeda Rehman	1968
VAASNA	Padmini	1968
HEER RANJHA	Priya	1970
LAL PATTHAR	Hema Malini	1971
MARYADA	Mala Sinha	1971
PAKEEZA	Meena Kumari	1971

We thank Shri Jayant Shrivastav (Bhopal) for correcting us regarding Shri Dev Anand's Films

RAAJ KUMAR (Contd.)

DIL KA RAJA	Leena Chandavarkar	1972
HINDUSTAN KI KASAM	Priya	1973
36 GHANTE	Mala Sinha	1974
EK SE BADHKAR EK	Sharmila	1976
KARMYOGI	Rekha	1978
CHAMBAL KI KASAM	Moushmi	1980
BULANDI	Asha Parekh	1981
KUDRAT	Hema Malini	1981
DHARAM KANTA	Waheeda Rehman	1982
EK NAI PAHELI	Hema	1984
SHARARA	Hema Malini	1984
ITIHAAS	Shabana	1987
MUQADDAR KA FAISLA	C. Role	1987
MARTE DAM TAK	C. Role	1987
MOHABBAT KE DUSHMAN	Hema Malini	1988
SURYA		1989
DESH KE DUSHMAN	Hema Malini	1989
GALIYON KA BADSHAH	Smita Patil	1989
SAAZISH	Dimple	1989
MAHAVEERA		1989
JUNG BAAZ		1989
POLICE PUBLIC		1990
SAUDAGAR		1991

RAJ KAPOOR

INQUILAB	Durga Khote	1935
GAURI	Shammi Kapoor	1943
HAMARI BAAT	Devika Rani	1943
VALMIKI	Shanta Apte	1946
CHITTOR VIJAY	Madhubala	1947
DIL KI RANI	Madhubala	1947
NEEL KAMAL	Begum Para	1947
JAIL YATRA	Kamini Kaushal	1947
AAG	Nargis	1948
AMAR PREM	Madhubala	1948
GOPINATH	Anwari Bai	1948
ANDAZ	Nargis	1949
BARSAT	Nargis	1949
PARIVARTAN	Anjali Devi	1949
SUNHERE DIN	Rehana	1949
BHANWARA	Nimmi	1950
BAWRE NAIN	Geeta Bali	1950
DASTAN	Suraiya	1950
JAN PEHCHAN	Nargis	1950
PYAR	Nargis	1950
SARGAM	Rehana	1950
AWARA	Nargis	1951
AMBER	Nargis	1952
ANHONEE	Nargis	1952
ASHIANA	Nargis	1952
BEWAFA	Nargis	1952
AAH	Nargis	1953
DHOON	Nargis	1953
PAAPI	Nargis	1953
BOOT POLISH	Baby Naaz	1954
SHREE 420	Nargis	1955
CHORI CHORI	Nargis	1956
JAGTE RAHO	Sumitra Devi	1956
AB DILLI DOOR NAHIN	Romi	1957
SHARDA	Meena Kumari	1957
PARVARISH	Mala Sinha	1958
PHIR SUBAH HOGI	Mala Sinha	1958
ANARI	Nutan	1959
CHAR DIL CHAR RAHEN	Meena Kumari	1959
DO USTAD	Madhubala	1959
KANHAIYA	Nutan	1959
MAIN NASHE MAIN HOON	Mala Sinha	1959
CHHALIA	Nutan	1960
JIS DESH MAIN GANGA BEHTI HAI	Padmini	1960
SHRIMAN SAT YAWADI	Shakeela	1960
SAPNO KA SAUDAGAR	Hema Malini	1960
NAZRANA	Vaijayantimala	1961
AASHIQ	Padmini	1962
DIL HI TO HAI	Nutan	1963
EK DIL SAU AFSANE	Waheed	1963
DULHA DULHAN	Sadhana	1964
SANGAM	Vaijayantimala	1964
TEESRI KASAM	Waheeda	1966
AROUND THE WORLD	Rajshree	1967
DIWANA	Saira Bano	1967
KAL AAJ AUR KAL	Babita	1971
MERA NAAM JOKER	Simmi	1971
MERA DESH MERA DHARAM	Meena Rai	1973
DHARAM KARAM	Rekha	1975
DO JASOOS	Swapna	1975
KHAN DOST	Mithu M.	1976
CHANDI SONA	Parveen	1977
NAUKRI	Zeenat Aman	1978
ABDULLAH	Zeenat Aman	1980
GOPICHAND JASOOS	Zeenat Aman	1982
VAKIL BABU	Zeenat Aman	1982
DOST AUR DUSHMAN	Vinod Khanna	1970

RISHI KAPOOR

MERA NAAM JOKER	C.Role	1970
BOBBY	Dimple	1973
ZEHREELA INSAAN	Moushimi	1974
KHEL KHEL MEIN	Neetu	1975
RAFOO CHAKKAR	Neetu	1975
RAAJA	Sulakshana	1975
ZINDA DIL	Neetu	1975
BAROOD	Shoma Anand	1976
KABHIE-KABHIE	Neetu	1976
LAILA MAJNU	Ranjeeta	1976

RISHI KAPOOR (Contd.)

RANGEELA RATAN	Parveen Babi	1976
AMAR AKBAR ANTHONY	Neetu	1977
DOOSRA AADMI	Neetu	1977
HUM KISI SE KUM NAHIN	Zeenat	1977
BADALTE RISHTE	Reena	1978
ANJANE MEIN	Neetu	1978
NAYA DAUR	Bhavana Bhatt	1978
PHOOL KHILE GULSHAN GULSHAN	Mousimi	1978
DUNIYA MERI JEB MEIN	Neetu	1979
JHOOTHA KAHIN KA	Neetu	1979
SARGAM	Jaya Pradha	1979
AAP KE DEEWANE	Tina Munim	1980
DHAN DAULAT	Neetu	1980
DO PREMEE	Mousimi	1980
KARZ	Tina Munim	1980
GUNAHGAAR	Parveen Babi	1981
NASEEB	Kim	1981
DEEDAR-E-YAAR	Tina Munim	1982
PREM ROG	Padmini K.	1982
YEH WADA RAHA	Tina Munim	1982
ZAMANE KO DIKHANA HAI	Padmini K.	1982
COOLIE	Shoma Anand	1983
YEH ISHQ NAHIN AASAN	Padmini K.	1983
AAN AUR SHAAN	Moushimi	1984
BADE DILWALA	Tina Munim	1985
RAHI BADAL GAYE	Shabana	1985
SAAGAR	Dimple	1985
TAWAIF	Rati Agnihotri	1985
SITAMGAR	Parveen Babi	1985
ZAMANA	Ranjeeta	1986
EK CHADAR MAILI SI	Hema Malini	1986
DOSTI DUSHMANI	Kim	1986
NAGINA	Sri Devi	1986
NASEEB APNA APNA	Radhika	1986
HAWALAAT	Anita Raj	1987
PYAR KE KABIL	Padmini K.	1987
SINDOOR	Jaya Pradha	1987
GHAR GHAR KI KAHANI	Jaya Pradha	1988
AZAAD DESH KE GULAM	Rekha	1989
CHANDNI	Sridevi	1990
AMIRI GARIBI	Rekha	1990
SHER DIL	Amrita Singh	1990
AJOOBA	Sonam	1991
HENNA	Zeba	1991
RANBHOOMI	Neelam	1991

SANJEEV KUMAR

ALIBABA 40 THIEFS	Vijay Laxmi	1965
NISHAAN	Nazima	1965
BAADAL	Vijay Laxmi	1966
HUSN AUR ISHQ	Vijay Laxmi	1966
SMUGGLER	Kum Kum	1966
AAYEGA AANE WALA	Kum Kum	1967
GUNEHGAAR	Kum Kum	1967
NAUNIHAL	Indrani	1967
SUNGHARSH	C. Actor	1968
ASHIRWAAD	Sumitra	1968
RAJA AUR RANK	Kum Kum	1968
ANOKHI RAAT	Zaheeda	1968
GAURI	Mumtaz	1968
SHIKAAR	Side Hero	1968
GUSTAKHI MAAF	Tanuja	1969
CHANDA AUR BIJLI	Padmini	1969
INSAAF KA MANDIR	Snehlata	1969
JYOTI	Nivedita	1969
SACHCHAI	Side Hero	1969
DASTAK	Rehana Sultan	1970
PATI PATNI	Nanda	1970
GUNAH AUR KANOON	Kum Kum	1970
INSAAN AUR SHAITAN	Faryal	1970
MAA KA ANCHAL	Anjana	1970
PRIYA	Tanuja	1970
BACHPAN	Tanuja	1970
ANUBHAV	Tanuja	1971
INSPECTOR EAGLE	Neelam	1971
PARAS	Rakhee	1971
KANGAN	Mala Sinha	1971
MAN MANDIR	Waheeda	1971
DEVI	Nutan	1972
KOSHISH	Jaya Bhaduri	1972
RIVAAJ	Rakhee	1972
CHANDA AUR SURAJ	Bindu	1973
MANCHALI	Leena	1973
ANHONEE	Leena	1973
ANAMIKA	Jaya Bhaduri	1973
DOOR NAHIN MANZIL	Reshma	1973
ROCKY MERA NAAM	Nivedita	1973
AGNI REKHA	Sharda	1974
IMAAN	Leena	1974
MANORANJAN	Zeenat Aman	1974
NAYA DIN NAI RAAT	Jaya Bhaduri	1974
ARCHANA	Mala Sinha	1974
CHARITHEEN	Sharmila	1974
SHANDAAR	Sharmila	1974
APNE RANG HAZAAR	Leena	1975
CHOWKIDAAR	Yogita Bali	1975
MAUSAM	Sharmila	1975
ULJHAN	Sulakshana	1975
AAKRAMAN	C.Role	1975
AANDHI	Suchitra Sen	1975
FARAAR	Sharmila	1975
ARJUN PANDIT	Mala Sinha	1976
CHANDA AUR SURAJ	Bindu	1976
KHILONA	Mumtaz	1976
VISHWASGHAT	Waheeda	1976
DO LADKIYAN	Mala Sinha	1976
ZINDAGI	Mala Sinha	1976
DIL AUR PATHAR	Meena Sharma	1977
DHOOP CHHAON	Hema	1977
IMAAN DHARAM	Aparna Sen	1977

SANJEEV KUMAR (Contd.)

SHATRANJ KE KHILADI	Shabana Azmi	1977
PATI PATNI AUR WOH	Vidya Sinha	1978
PAAPI	Zeenat Aman	1978
MUQADDAR	Rekha	1978
SAWAN KE GEET	Rekha	1978
SWARG NARAK	C. Role	1978
TRISHNA	Rakhee	1978
TRISHUL	C. Role	1978
TUMHARE LIYE	Vidya Sinha	1978
HUMARE TUMHARE	Rakhee	1979
SUBAH AUR SHAM	Waheeda	1979
YEH HAI ZINDAGI	Seema Sharma	1979
BOMBAY BY NIGHT	Kum Kum	1979
GHAR KI LAAJ	Moushmi	1979
JAANI DUSHMAN	C. Actor	1979
MAAN APMAAN	Kamini	1979
NAUKAR	Jaya Bhaduri	1979
GRIH PRAVESH	Sharmila	1980
BE-REHAM	Mala Sinha	1980
CHEHRE PE CHEHRA	Rekha	1980
DEVTA	Shabana Azmi	1980
LADIES TAILOR	Reena Roy	1980
MUKTI	Vidya Sinha	1980
SAWAAL	Zeenat Aman	1980
SHRIMAN SHRIMATI	Rakhee	1980
TAKKAR	Zeenat Aman	1980
SWAYAMVAR	Moushmi	1980
BADKAAR	Tina Munim	1981
BIWI-O-BIWI	Poonam Dhillon	1981
DIL AUR MOHABBATT	Faryal	1981
HATKADI	Reena Roy	1981
RAM TERE KITNE NAAM	Rekha	1981
DAASI	Rekha	1981
HUM PAANCH	C.Role	1981
ITNI SI BAAT	Moushmi	1981
WAQT KI DEEWAR	Sulakshana	1981
ANGOOR	Moushmi	1982
SURAAG	Shabana Azmi	1982
BADKAAR	Sadhana Singh	1982
SINDOOR BANE JWALA	Sharda	1982
AYYAASH	Rati Agnihotri	1982
KHUDDAR	C. Actor	1982
HERO	(C. Role)	1983
BAAT BAN JAYE	Zeenat Aman	1983
LOG KYA KAHENGE	Shabana	1983
NAMKEEN	Waheeda	1983
PATTHAR SE TAKKAR	Neeta Mehta	1983
RAHI	Smita Patil	1983
PAKHANDEE	Zeenat Aman	1983
LAKHON KI BAAT	Anita Raj	1984
YADGAAR	Poonam	1984
BAD AUR BADNAM	Mala Sinha	1985
ZABARDAST	C.Role	1985
HATHON KI LAKEER	Zeenat Aman	1986
KANCH KI DEEWAR	Smita Patil	1986
LOVE AND GOD	Nimmi	1986
DO WAQT KI ROTI	Reena Roy	1987
QATL	Sarika	1987
RAAHEE	Samita Patil	1987
OONCH NEECH BEECH	Samita Patil	1988

SHAMMI KAPOOR

LAILA MAJNU	Nutan	1953
GULSANOVAR	Shyama	1953
RAIL KA DIBBA	Madhubala	1953
CHOR BAZAR	Sumitra	1954
SHAMA PARWANA	Suraiya	1954
DAKU	Shashikala	1955
HUM SUB CHOR HAIN	Nalini Jaywant	1955
MISS COCO-COLA	Geeta Bali	1955
SIPAHSALAR	Nadira	1955
MEMSAHEB	Meena Kumari	1951
RANGEEN RAATEN	Mala Sinha	1956
MAHARANI	Shyama	1957
MIRZA SAHIBAN	Shyama	1957
TUM SA NAHIN DEKHA	Ameeta	1957
MUJRIM	Ragini	1958
DIL DEKE DEKHO	Asha Parekh	1959
RAAT KI RANI	Jabeen	1959
UJALA	Mala Sinha	1959
RAAT KE RAHI	Jabeen	1959
BASANT	Nutan	1960
COLLEGE GIRL	Vaijayantimala	1960
SINGAPORE	Padmini	1960
BOY FRIEND	Madhubala	1961
JUNGLEE	Saira Bano	1961
CHINA TOWN	Shakeela	1962
DIL TERA DEEWANA	Mala Sinha	1962
PROFESSOR	Kalpana	1962
WALLAH KYA BAAT HAI	[illegible]uy	1962
PYAR KIYA TO		
DARNA KYA	B. Saroja Devi	1963
SHAHEED BHAGAT SINGH	Shakeela	1963
BLUFF MASTER	Saira Bano	1963
KASHMIR KI KALI	Sharmila	1964
RAAJ KUMAR	Sadhana	1964
JANWAR	Rajshree	1965
PREET NA JANE REET	B. Saroja Devi	1966
BUDTAMEEZ	Sadhana	1966
TEESRI MANZIL	Asha Parekh	1966
AN EVENING IN PARIS	Sharmila Tagore	1967
LAAT SAHEB	Nutan	1967
BRAHMACHARI	Rajshree	1968
TUM SE ACHCHA KAUN HAI	Babita	1969
PRINCE	Vaijayantimala	1969
PAGLA KAHIN KA	Asha Parekh	1970
JAWAN MOHABBAT	Asha Parekh	1971
ANDAZ	Hema Malini	1971
JANE ANJANE	Leena	1971
PREETAM	Leena	1971
CHHOTE SARKAR	Sadhana	1974
MANORANJAN	C.Actor	1974

SHAMMI KAPOOR(Contd.)

ZAMEER	C.Actor	1975
PARVARISH	C. Actor	1976
BUNDALBAAZ	C. Actor	1976
MAMA BHANJA	Parveen Babi	1977
SALAKHEIN	Sulkshana	1978
SHALIMAR	C. Actor	1979
AHISTA AHISTA	C. Actor	1979
BADAL	C. Actor	1980
EHSAAS	C. Actor	1980
BETAB	C. Actor	1981
VIDHATA	C. Actor	1982
BAAZI	C. Actor	1982
PREM ROG	C. Actor	1983
HERO	C. Actor	1983
ROMANCE	C. Actor	1984
GHAR SANSAR	C. Actor	1984
BALIDAAN	C. Actor	1984
KARAMDATA	C. Actor	1986
AJOOBA	C.Actor	1990

SMITA PATIL

GAMAN	Farooq Sheikh	1974
NISHANT	Girish Karnad	1975
MANTHAN	Naseeruddin	1976
BHUMIKA	Amol Palekar	1980
AAKROSH	Naseeruddin	1980
NAXALITES	Mithun	1980
CHAKRA	Naseeruddin	1981
TAJURBA	Raj Babbar	1981
SHER SHIVAJI		1981
ALBERT PINTO KO GUSSA KYON AATA HAI	Naseeruddin	1981
SADGATI	Om Puri	1981
SHAKTI	Amitabh	1982
BAZAAR	Naseeruddin	1982
NAMAK HALAL	Amitabh	1982
BHEEGI PALKEIN	Raj Babbar	1982
BADLE KI AAG	Dharmendra	1982
DIL-E-NADAN	Rajesh Khanna	1982
ANDHER NAGARI	Naseeruddin	1982
GHUNGROO	Shashi Kapoor	1983
MANDI	Naseeruddin	1983
QAYAMAT	Dharmendra	1983
ARDH SATYA	Om Puri	1983
CHATPATI	Raj Babbar	1983
SUBAH	Girish Karnad	1983
HADSA	Akbar Khan	1984
FARISHTA	Kanwaljeet	1984
ANAND AUR ANAND	Dev Anand	1984
RAAWAN	Mithun	1984
AAJ KI AAWAZ	Raj Babbar	1984
KASAM PAIDA KARNE WALE KI	Mithun	1984
PET PYAR AUR PAAP	Raj Babbar	1984
SHAPATH	Raj Babbar	1984
KANOON MERI MUTHI MEIN	Raj Babbar	1984
MERA DOST MERA DUSHMAN	Shatrughan	1984
TARANG	Amol Palekar	1984
ARTH	Kulbhushan K.	1985
DARD KA RISHTA	Sunil Dutt	1985
AMRIT	Rajesh Khanna	1985
AAKHIR KYON	Rajesh Khanna	1985
GHULAMI	Dharmendra	1985
DILWALA	Mithun	1985
ANGAAREY	Raj Babbar	1985
HUM DO HUMARE DO	Raj Babbar	1985
MERA GHAR MERE BACHCHEY	Raj Babbar	1985
KANCH KI DEEWAR	Sanjeev Kumar	1985
JAWAB	Raj Babbar	1985
ANOKHA RISHTA	Rajesh Khanna	1985
AAP KE SATH	Anil Kapoor	1986
DEHLEEZ	Raj Babbar	1986
MIRCH MASALA	Naseeruddin	1987
AWAM	Rajesh Khanna	1987
THIKANA	Anil Kapoor	1987
HUM FARISHTE NAHIN	Raj Babbar	1987
MANZIL MANZIL	Sunny Deol	1987
NAZRANA	Rajesh Khanna	1987
GIDDH	Om Puri	1987
RAAHEE	Sanjeev Kumar	1987
SUTRADHAR	Girish Karnad	1987
TEESRA KINARA	Raj Babbar	1987
DANCE DANCE	Mithun	1987
DEV SHISHU	Sadhu Meher	1987
AAKARSHAN	Akbar Khan	1988
WARIS	Raj Babbar	1988
AAJ	Raj Babbar	N.Y.R
MERE SATH CHAL	Farooq Sheikh	N.Y.R
OONCH NEECH BEECH	Sanjeev	1989
SITUM	Naseeruddin	1991

SRIDEVI

SOLVA SAWAN	Amol Palekar	1979
HIMMATWALA	Jeetendra	1983
JANI DOST	Jeetendra	1983
KALAKAAR	Kunal	1983
MAWALI	Jeetendra	1983
SADMA	Kamala Hasan	1983
AKALMAND	Jeetendra	1984
INQUILAB	Amitabh	1984
JAAG UTHA INSAAN	Rakesh Roshan	1984
MAQSAD	Jeetendra	1984
TOHFA	Jeetendra	1984
BALIDAAN	Jeetendra	1984

SRIDEVI (Contd.)

MASTER JEE	Rajesh Khanna	1985
SARFAROSH	Jeetendra	1986
AAG AUR SHOLA	Jeetendra	1986
AAKHRI RAASTA	Amitabh	1983
BHAGWAN DADA	Rakesh Roshan	1986
DHARAM ADHIKARI	Jeetendra	1986
GHAR SANSAR	Jeetendra	1986
JADU NAGRI	Sarat Babu	1986
JAANBAAZ	Feroz Khan	1986
KARMA	Jackie Shroff	1986
NAGINA	Rishi Kapoor	1986
SUHAAGAN	Jeetendra	1986
SULTANAT	Sunny Deol	1986
AULAD	Jeetendra	1987
HIMMAT AUR MEHANAT	Jeetendra	1987
JAWAB HUM DENGE	Jackie Shroff	1987
MAJAAL	Jeetendra	1987
MR. INDIA	Anil Kapoor	1987
NAZARANA	Rajesh Khanna	1987
WATAN KE RAKHWALE	Mithun	1987
RAM-AVTAR	Anil Kapoor	1988
SHERNI	Shatrughan	1988
WAQT KI AWAAZ	Mithun	1988
NIGAHEN	Sunny Deol	1989
CHANDNI	Rishi Kapoor	1989
SUNNY	Sunny Deol	1989
GURU	Mithun	1989
SONE PE SUHAGA	Dharmendra	1988
JOSHILAY	Anil Kapoor	1989
FARISHTAY	Vinod Khanna	1990
CHAALBAAZ	Sunny Deol	1990
NAKABANDI	Dharmendra	1990
PATTHAR KE INSAAN	Vinod Khanna	1991

SUNNY DEOL

BETAAB	Amrita Singh	1983
MANZIL MANZIL	Dimple	1984
SOHNI MAHIWAL	Poonam	1984
SUNNY	Sridevi	1984
ARJUN	Dimple	1985
ZABARDUST	Rati Agnihotri	1985
SAMUNDAR	Poonam	1986
SAVERE WALI GAADI	Poonam	1986
SULTANAT	Sridevi	1986
DACAIT	Meenakshi	1987
PAAP KI DUNIYA	Neelam	1988
RAMAVTAAR	Sridevi	1988
INTEQAM	Meenakshi	1988
JOSHILAY	Sridevi	1989
TRIDEV	Madhuri	1989
YATEEM	Farha	1989
VARDI	Madhuri	1989
MAJBOOR	Farha	1990
AAG KA GOLA	Dimple	1990
GHAYAL	Meenakashi	1990
NARSIMHA	Poonam	1991

SURAIYA

DARD	Shyam Kumar	1947
TAJ MAHAL	Mubarak	1941
TAMANNA	Jairaj	1942
HAMARI BAAT	Jairaj	1943
ISHARA	Prithviraj	1943
MEIN KYA KARUN	Shah Nawaz	1945
PHOOL	Yakub	1945
SAMRAT CHANDRAGUPTA	Ishwar Lal	1945
TADBIR	Saigal	1945
YATEEM	Yakub	1945
ANMOL GHADI	Surendra	1946
OMAR KHAIYAM	Saigal	1946
BHATAKTI MAINA	Sardar Mansoor	1947
DO NAINA	Shammi	1947
DO DIL	Karan Diwan	1947
DAK BANGLA	Wasti	1947
NATAK	Amar	1947
NATAK	Saigal	1947
PARWANA	Saigal	1947
AAJ KI RAAT	Motilal	1948
AZAD HINDUSTAN	Baba Prakash	1948
DESH SEWA	Srinivas	1948
GAJRE	Motilal	1948
KAAJAL	Wasti	1948
PYAR KI JEET	Rehman	1948
RANG MAHAL	Suresh	1948
SHAKTI	Karan Dewan	1948
VIDYA	Dev Anand	1948
AMAR KAHANI	Jai Raj	1949
BALAM	Wasti	1949
BADI BAHEN	Rehman	1949
BOMBAY	Uday Kumar	1949
CHAR DIN	Shyam	1949
DUNIYA	Karan Diwan	1949
DILLAGI	Shyam	1949
JEET	Dev Anand	1949
LEKH	Motilal	1949
NAACH	Shyam	1949
SHAIR	Dev Anand	1949
SINGAAR	Jairaj	1949
AFSAR	Dev Anand	1950
DASTAN	Raj Kapoor	1950
KHILADI	Ashok Kumar	1950
KAMAL KE PHOOL	Amarnath	1950
MASHAAL	Sumitra Devi	1950
NILI	Dev Anand	1950
SANGEETA	Rehman	1950
SHAAN	Rehman	1950
DO SITARE	Dev Anand	1951

SURAIYA (Contd.)

RAJPUT	Jairaj	1951
SANAM	Dev Anand	1951
SHOKHIYAN	Premnath	1951
DIWANA	Suresh	1952
GOONJ	Suresh	1952
KHOBSOORAT	Nasir Khan	1952
LAL KANWAR	Nasir Khan	1952
MOTI MAHAL	Ajit	1952
RESHAM	Jairaj	1952
MASHUQA	Mukesh	1953
BILWAMANGAL	C.H.Atma	1954
MIRZA GALIB	Bharat Bhushan	1954
SHAMA PARWARA	Shammi Kapoor	1954
WARIS	Talat Mahmud	1954
INAAM	Nasir Khan	1955
KANCHAN	Jairaj	1955
MR. LAMBU	Sheikh Mukhtar	1956
MALIKA	Talat Mahmood	1958
MISS 1958	Karan Diwan	1958
TROLLY DRIVER	Rehman	1958
SHAMA	Vijay Dutt	1961
RUSTAM SOHRAB	Prem Nath	1963

WAHEEDA REHMAN

C.I.D.	Dev Anand	1956
PYASA	Guru Dutt	1957
SOLVA SAAL	Dev Anand	1958
TWELVE O' CLOCK	Guru Dutt	1958
JAISINGH	N.T. Ramarao	1959
KAGAZ KE PHOOL	Guru Dutt	1960
EK PHOOL CHAR KANTE	Sunil Dutt	1960
KALA BAZAR	Dev Anand	1960
ROOP KI RANI		
CHORON KA RAJA	Dev Anand	1961
GIRL FRIEND	Kishor Kumar	1960
CHAUDHVIN KA CHAND	Guru Dutt	1960
BEES SAAL BAAD	Biswajeet	1962
BAAT EK RAAT KI	Dev Anand	1962
KAUN APNA KAUN PARAYA	Vijay Kumar	1963
RAKHI	Pradeep Kumar	1962
SAHIB BIWI AUR GULAM	Guru Dutt	1962
EK DIL SAU AFSANE	Raj Kapoor	1963
MUJHE JEENE DO	Sunil Dutt	1963
MAJBOOR	Biswajeet	1964
SHAGUN	Kanwaljeet	1964
KOHRA	Biswajeet	1964
GUIDE	Dev Anand	1965
DIL DIYA DARD LIYA	Dilip Kumar	1966
TEESRI KASAM	Raj Kapoor	1966
PALKI	Rajendra Kumar	1967
PATTHAR KE SANAM	Manoj Kumar	1967
RAM AUR SHYAM	Dilip Kumar	1967
GHAR KA CHIRAAG	Dhramendra	1967
AADMI	Dilip Kumar	1968
BAZI	Dharmendra	1968
NEEL KAMAL	Raaj Kumar	1968
KHAMOSHI	Rajesh Khanna	1969
MERI BHABHI	Sunil Dutt	1969
SHATRANJ	Rajendra Kumar	1969
DHARTI	Rajendra Kumar	1970
MAN KI ANKHEN	Dharmendra	1970
DARPAN	Sunil Dutt	1970
MAN MANDIR	Sanjeev Kumar	1971
RESHMA AUR SHERA	Sunil Dutt	1971
SUBHA-O-SHYAM	Sanjeev Kumar	1972
ZINDAGI ZINDAGI	Sunil Dutt	1972
PHAGUN	Dharmendra	1973
PYASI SHAM	Sunil Dutt	1974
PREM PUJARI	Dev Anand	1974
ADALAT	Amitabh	1976
TRISHUL	Sanjeev Kumar	1978
KABHIE KABHIE	Amitabh	1979
JYOTI BANE JWALA	C. Role	1979
AAJ KI DHARA	C. Role	1979
JWALA MUKHI	C. Role	1980
NAMAK HALAL	C. Actor	1982
DHARAM KANTA	Raaj Kumar	1982
NAMKEEN	Sanjeev Kumar	1982
SAWAAL	Shashi Kapoor	1982
COOLIE	C. Actor	1983
GHUNGUROO	C. Role	1983
HIMMATWALA	C. Role	1983
MAHAAN	C. Role	1983
MASHAAL	Dilip Kumar	1984
MAQSAD	C. Role	1984
SUNNY	C. Role	1984
SINGHASAN	C. Role	1989

Kings of Melody

KING OF MELODY

When we had conceived this section, melody was taking harsh beating from the kings of noise in the name of beat and in the guise of 'adaptations'. The return of melody had just been heralded by 'Qayamat Se Qayamat Tak'. 'Maine Pyar Kiya' had also been released and was creating waves. These two films proved yet again, if proof was needed, that melody cannot die in India. The indications were there in the popularity and the growing sales of non-film music, a rare phenomenon in the history of popular music in India. These factors reminded our producers of the importance of music. Thus, we now see a deluge of movies with good music, their comparitive success and the soaring audio sales. The roots of this movement have been tended over the year by our great music directors (many of them presented in our 2nd edition) The current boost owes a lot to companies like T-Series too, who have nurtured new talents with enthusiasm.

We have now added music directors' names in the A to Z directory, making this section somewhat superfluous. No more is melody an endangered specie! But at the insistence of our well wishers and in the interest of continuity we have kept this section, albeit in a curtailed form; again to save on high rising costs. Interested readers can ask for the lists of the missing greats from the second edition (viz. Kalyanji Anandji, Laxmikant Pyarelal and R.D. Burman).

EVER GREEN MUSIC DIRECTORS

ANIL BISWAS

Dharm Ki Devi	1935	Jawani	1942	Doraha	1952
Prem Bandhan	1936	Roti	1942	Akash	1953
Sher Ka Panja	1936	Vijay	1942	Fareb	1953
Gentleman Daku	1937	Hamari Baat	1943	Humdard	1953
Jagirdar	1937	Kismat	1943	Jallianwala Bagh Ki Jyoti	1953
Kokila	1937	Char Ankhen	1944	Mehmaan	1953
Mahageet	1937	Jwar Bhata	1944	Rahee	1953
Gramophone Singer	1938	Pehli Nazar	1945	Maan	1954
Dynamite	1938	Milan	1946	Mahatma Kabir	1954
Hum Tum Aur Woh	1938	Bhookh	1947	Naaz	1954
Postman	1938	Naiyya	1947	Waris	1954
Three Hundred		Anokha Pyar	1948	Faraar	1955
Days & After	1938	Gajre	1948	Heer	1956
Watan	1938	Veena	1948	Paisa Hi Paisa	1956
Comrade	1939	Girls School	1949	Abhimaan	1957
Ek Hi Rasta	1939	Ladli	1949	Jalti Nishani	1957
Aurat	1940	Arzoo	1950	Pardesi	1957
Alibaba	1940	Beqasoor	1950	Sanskar	1958
Pooja	1940	Lajawaab	1950	Char Dil Char Rahen	1959
Aasra	1941	Aaram	1951	Angulimal	1960
Behan	1941	Badi Bahu	1951	Return Of Mr. Superman	1960
Nai Roshni	1941	DoSitare	1951	Hamen Khelne Do	1963
Apna Paraya	1942	Tarana	1951	Sautela Bhai	1962

C RAMACHANDRA

Bhaktaraj	1943	Roshni	1949	Meenar	1954
Muskurahat	1943	Sanwaria	1949	Nastik	1954
Zaban	1943	Sipahiya	1949	Paheli Jhalak	1954
Dil Ki Baat	1944	Nirala	1950	Savdhan	1954
Lalkar	1944	Samadhi	1950	Subha Ka Tara	1954
Manorama	1944	Sangeeta	1950	Suhagan	1954
Raunaq	1944	Sangram	1950	Azad	1955
Nagma-E-Sahara	1945	Sargam	1950	Insaniyat	1955
Sawan	1945	Albela	1951	Lutera	1955
Samrat Chandragupta	1945	Khazana	1951	Teerandaz	1955
Bachchon Ka Khel	1946	Sagai	1951	Yasmin	1955
Dosti	1946	Saudagar	1951	Devta	1956
Safar	1946	Shabistan	1951	Shatranj	1956
Ahinsa	1947	Ustad Pedro	1951	26th January	1956
Leela	1947	Chhatrapati Shivaji	1952	Baarish	1957
Matwala	1947	Ghungru	1952	Aasha	1957
Sajan	1947	Hangama	1952	Nausherwan-E-Adil	1957
Shade Se Pehle	1947	Parchhain	1952	Sharda	1957
Shehnai	1947	Saqi	1952	Talaash	1957
Khidki	1948	Shin Shinaki Boobla Boo	1952	Karigar	1958
Mera Munna	1948	Anarkali	1953	Amar Deep	1958
Nadiya Ke Paar	1948	Jhamela	1953	Raj Tilak	1958
Yeh Hai Duniya	1948	Jhanjar	1953	Talaq	1959
Duniya	1949	Leharen	1953	Navrang	1959
Patanga	1949	Shagoofa	1953	Paigam	1959
Girls School	1949	Kalakar	1954	Aanchal	1960
Namoona	1949	Kavi	1954	Sarhad	1960

Amar Rahe Yeh Pyar	1961	Sher Dil	1965	Payal Ki Jhankar	1968
Stree	1961	Zindagi Aur Maut	1965	Rootha Na Karo	1970
Madam Zapatta	1962	La -Bela	1966	Tulsi Vivah	1971
Bahurani	1963	Tasveer	1966	Toofani Takkar	1978
Daal Mein Kala	1964	Wahan Ke Log	1967		
Veer Bhimsen	1964	Balram Shri Krishna	1968		

HEMANT KUMAR

Anandmath	1952	Inspector	1956	Bees Saal Baad	1962
Daku Ki Ladi	1954	Laltin	1956	Maa Beta	1962
Ferry	1954	Taj	1956	Sahib Bibi Aur Ghulam	1962
Jagriti	1954	Bandi	1957	Bin Badal Barsat	1963
Nagin	1954	Champakali	1957	Kohra	1964
Samrat	1954	Ek Jhalak	1957	DoDil	1965
Shart	1954	Fashion	1957	Faraar	1965
Bahu	1955	Hill Station	1957	Anupama	1966
Bandish	1955	Kitna Badal Gaya Insan	1957	Biwi Aur Makan	1966
Bhagwat Mahima	1955	Miss Mary	1957	Sannata	1966
Duniya Gol Hai	1955	Payal	1957	Majhli Didi	1967
Lagan	1955	Yahudi Ki Ladki	1957	Do Dooni Char	1968
Anjaan	1956	Police	1958	Khamoshi	1969
Arab Ka Saudagar	1956	Sahara	1958	Rahgir	1969
Bandhan	1956	Chand	1959	Bees Saal Pehle	1972
Durgesh Nandini	1956	Hum Bhi Insan Hai	1959	Do Ladke Dono Kadke	1979
Ek Hi Rasta	1956	Duniya Jhukti Hai	1960	Love in Canada	1979
Hamara Watan	1956	Girl Friend	1960		

KHAYYAM

Foot-Path	1953	Sankalp	1974	Nakhuda	1981
Dhobi Doctor	1954	Muthi Bhar Chawal	1975	UmraoJaan	1981
Tatar Ka Chor	1955	Sandhya	1975	Baawri	1982
Lala Rukh	1958	Kabhi Kabhi	1976	Bazaar	1982
Phir Subah Hogi	1958	Shankar Hussain	1977	Dil Akhir Dil Hai	1982
Barood	1960	Trishul	1978	Dil-E-Nadaan	1982
Bombay Ki Billi	1960	Khandaan	1979	Sawaal	1982
Shola Aur Shabnam	1961	Noorie	1979	Mehndi	1983
Shagoon	1964	Chambal Ki Kasam	1980	Razia Sultana	1983
Mohabbat Isko Kehate Hain	1965	Sandhya	1980	Bepanaah	1985
Aakhri Khat	1966	Thodi Si Bewafai	1980	Lorie	1985
Mera Bhai Mera Dushman	1967	Ahista Ahista	1981	Anjuman	1986
Pyasa Dil	1974	Dard	1981		

MADAN MOHAN

Ankhen	1950	Ehsaan	1954	Samundar	1957
Ada	1951	Elzaam	1954	Sheroo	1957
Shabistan	1951	Mastana	1954	Aakhri Dao	1958
Madhosh	1951	Railway Platform	1955	Adalat	1958
Anjaan	1952	Bhai Bhai	1956	Chandan	1958
Ashiana	1952	Fifty Fifty	1956	Ek Shola	1958
Khubsoorat	1952	Memsaheb	1956	Johar	1958
Nirmohi	1952	Pocketmaar	1956	Khazanchi	1958
Baghi	1953	Beti	1957	Khota Paisa	1958
Chacha Chowdhary	1953	Chhoti Bahu	1957	Night Club	1958
Dana Pani	1953	Dekh Kabira Roya	1957	Baap Beti	1959
Doon	1953	Gatway Of India	1957	Bank Manager	1959

Chacha Zindabad	1959	Bombay Race Course	1965	Maa Ka Aanchal	1970
Duniya Na Mane	1959	Neela Akash	1965	Maharaja	1970
Jagir	1959	Naya Kanoon	1965	Parwana	1971
Mohar	1959	Rishte Naate	1965	Bawarchi	1972
Bahana	1960	Dak Ghar	1966	Koshish	1972
Sanjog	1961	Dulhan Ek Raat Ki	1966	Sultana Daku	1972
Senapati	1961	Ladka Ladki	1966	Dil Ki Rahen	1973
Anpadh	1962	Mera Saya	1966	Ek Muthi Asman	1973
Manmauji	1962	Neend Hamari Khawab		Hanste Zakham	1973
Akeli Mat Jaiyo	1962	Tumhare	1966	Hindustan Ki Kasam	1973
Aap Ki Parchhaiyan	1964	Ghar Ka Chirag	1966	Prabhat	1973
Gazal	1964	Jab Yaad Kisi Ki Aali Hai	1967	Chowkidar	1974
Haqeeqat	1964	Naunihal	1967	Mausam	1975
Jahan Ara	1964	Nawab Sirajudaula	1967	Laila Majnu	1976
Pooja Ke Phool	1964	Ek Kali Muskayee	1968	Sharafat Chhod De Maine	1976
Sharabi	1964	Chirag	1969	Saheb Bhadur	1977
Suhagan	1964	Dastak	1970	Jalan	1977
Woh Kaun Thi	1964	Heer Ranjha	1970	Inspector Eagle	1979

NAUSHAD

Prem Nagar	1940	Natak	1947	Mughl-E-Azam	1960
Darshan	1941	Andaz	1948	Ganga Jamuna	1961
Mala	1941	Anokhi Ada	1948	Son Of India	1962
Nai Duniya	1942	Dulari	1949	Mere Mehboob	1963
Sharda	1942	Chandni Raat	1949	Leader	1964
Station Master	1942	Dillagi	1949	Dil Liya Dard Liya	1966
Namaste	1943	Babul	1950	Saaz Aur Awaz	1966
Kanoon	1943	Dastan	1950	Palki	1967
Mela	1943	Deedar	1951	Ram Aur Shyam	1967
Sanjog(V.O.)	1943	Jadoo	1951	Aadmi	1968
Bahaar	1944	Aan	1952	Sathi	1968
Geet	1944	Baiju Bawra	1952	Sanghursh	1968
Jeevan	1944	Diwana	1952	Ganwar	1970
Pahle Aap	1944	Char Chand	1953	Tangewala	1970
Ratlan	1944	Amar	1954	Aaina	1974
Sanyasi	1945	Darwaza	1954	My Friend	1974
Anmol Ghadi	1946	Shabaab	1954	Sunehra Sansar	1975
Shahjehan	1946	Udan Khatola	1955	Chambal Ki Rani	1979
Keemat	1946	Mother India	1957	Dharam Kanta	1982
Dard	1947	Sohni Mahiwal	1958	Love & God	1986
Elaan	1947	Kohinoor	1960		

O.P. NAYYAR

Aasman	1952	C.I.D.	1956	Farishta	1958
Chham Chhama Chham	1952	Dhake Ke Malmal	1956	Ho[illegible] Bridge	1958
Baaz	1953	Hum Sab Chor Hain	1956	Kabhi Andhera Kabhi Ujala	1958
Aar Par	1954	Mr Lambu	1956	Mr Qartoon M.A.	1958
Mangu	1954	Naya Andaz	1956	Mujrim	1958
Mehbooba	1954	Bade Sarkar	1957	Paigham	1958
Baap Re Baap	1955	Duniya Rang Rangili	1957	Raagini	1958
Miss Coca Cola	1955	Johnny Walker	1957	Sone Ki Chidiya	1958
Mr & Mrs 55	1955	Mai Baap	1957	Twelve O'Clock	1958
Musafirkhana	1955	Naya Daur	1957	DoUstad	1959
Sub Se Bada Rupaiya	1955	Qaidi	1957	Basant	1960
Bhagambhag	1956	Tum Sa Nahin Dekha	1957	Jali Note	1960
Chhoomantar	1956	Ustad	1957	Kalpana	1960

Mitti Mein Sona	1960	Mohabbat Zindagi Hai	1966	Killers	1969
Ek Musafir Ek Hasina	1962	Sawan Ki Ghata	1966	Sambandh	1969
Hong Kong	1962	Yeh Raat Phir Na Ayegi	1966	Aisa Bhi Hota Hai	1971
Phir Wohi Dil Laya Hoon	1963	C I D 909	1967	Ek Baar Muskura Do	1972
Kashmir Ki Kali	1964	Nasihat	1967	Taxi Driver	1973
Mere Sanam	1965	Dil Aur Mohabbat	1968	Pran Jaye Par	
Akalmand	1966	Humsaya	1968	Vachan Na Jaye	1974
Baharen Phir Bhi Ayengi	1966	Kahin Din Kahin Raat	1968	Khoon Ka Badla Khoon	1977
Do Dilon Ki Dastan	1966	Kismat	1968	Heera Moti	1979
Love & Murder	1966	Shrimanji	1968	Bin Maan Ke Bachchey	1980

RAVI

Ayodhyapati	1956	Mulzim	1963	Doli	1969
Ek Saal	1957	Nartaki	1963	Ek Phool Do Mali	1969
Devar Bhabhi	1958	Pyar Ka Bandhan	1963	Paisa Ya Pyar	1969
Dilli Ka Thug	1958	Ustadon Ke Ustad	1963	Samaj Ko Badal Dalo	1970
Dulhan	1958	Yeh Raaste Hain Pyar Ke	1963	Ganga Tera Pani Amrit	1971
Ghar Sansar	1958	Door Ki Awaaz	1964	Babul Ki Galiyan	1972
Mehandi	1958	Shehnai	1964	Dharkan	1972
Chiragh Kahan Roshni Kahan	1959	Bahu Beti	1965	Naag Panchami	1972
Jawani Ki Hawa	1959	Kaajal	1965	Dhund	1973
Pehli Raat	1959	Khandaan	1965	Mehmaan	1973
Apna Ghar	1960	Sindbad Alibaba Alladin	1965	Sone Ke Hath	1973
Chaudhwin Ka Chand	1960	Waqt	1965	Ek Mahal Ho Sapnon Ka	1975
Ghar Ki Laaj	1960	Do Badan	1966	Mere Sartaj	1975
Ghunghat	1960	Dus Lakh	1966	Vandana	1975
Nai Maa	1960	Phool Aur Patthar	1966	Aadmi Sadak Ka	1977
Tu Nahin Aur Sahi	1960	Sagaai	1966	Amaanat	1977
Gharana	1960	Yeh Zindagi		Premika	1980
Nazrana	1961	Kitni Haseen Hai	1966	Sanjh Ki Bela	1981
Salaam Mem Saab	1961	Aurat	1967	Jogi	1982
Wanted	1961	Hamraaz	1967	Nikaah	1982
Apna Bana Ke Dekho	1962	Meharbaan	1967	Aaj Ki Awaaz	1984
Girls Hostel	1962	Nai Roshni	1967	Mujhe Shakti Do	1984
Isika Naam Duniya	1962	Aankhen	1968	Tawaif	1985
Tower House	1962	Do Kaliyan	1968	Dahleez	1986
Aaj Aur Kal	1963	Gauri	1968	Yeh Preet Na Hogi Kam	1986
Bharosa	1963	Man Ka Meet	1968	Aawam	1987
Gehra Daag	1963	Neel Kamal	1968	Ghar Ka Sukh	1987
Gumrah	1963	Aadmi Aur Insaan	1969	Manu The Great	1987
Grihasthi	1963	Anmol Moti	1969	Mera Suhaag	1987
Kaun Apna Kaun Paraya	1963	Badi Didi	1969		

ROSHAN

Neki Aur Badi	1949	Mashuqa	1953	Angan	1959
Baware Nain	1950	Baap Beti	1954	C I D Girl	1959
Bedardi	1951	Barati	1954	Deep Jalte Hai	1959
Humlog	1951	Chandni Chowk	1954	Heera Moti	1959
Malhaar	1951	Ghar Ghar Main Diwali	1955	Madhu	1959
Anhonee	1952	Jashan	1955	Maine Jeena Seekh Liya	1959
Navbahar	1952	Rangeen Raaten	1956	Babar	1960
Raag Rang	1952	Taksaal	1956	Barsat Ki Raat	1960
Sanskar	1952	Agra Road	1957	Baghdad	1961
Shisham	1952	Coffee House	1957	Warrant	1961
Aagosh	1953	Do Roti	1957	Arti	1962
Malkin	1953	Aji Bas Shukriya	1958	Surat Aur Seerat	1962

Wallah Kya Baat Hain	1962	Bedaag	1965	Bahu Begum	1967
Dil Hi To Hai	1963	Bheegi Raat	1965	Noor Jehan	1967
Taj Mahal	1963	Daadi Maa	1966	Anokhi Raat	1968
Chitralekha	1964	Devar	1966	Nai Umar Ki Nai Fasal	1968
Dooj Ka Chand	1964	Mamta	1966		

S. D.BURMAN

Eight Days	1946	Mad Bhare Nain	1955	Benazir	1964
Shikari	1946	Munimji	1955	Kaise Kahoon	1964
Chittor Vijay	1947	Society	1955	Ziddi	1964
Dil Ki Rani	1947	Funtoosh	1956	Guide	1965
DoBhai	1947	Miss India	1957	Teen Deviyan	1965
Vidya	1948	Nau Do Gyarah	1957	Jewel Thief	1967
Kamal	1949	Paying Guest	1957	Jyoti	1969
Shabnam	1949	Pyaasa	1957	Talash	1969
Afsar	1950	Chalti Ka Naam Gadi	1958	Ishq Par Zor Nahin	1970
Mashaal	1950	Kala Pani	1958	Prem Pujari	1970
Pyar	1950	Lajwanti	1958	Ardhana	1971
Bahar	1951	Sitaron Se Age	1958	Gambler	1971
Bazi	1951	Solva Saal	1958	Naya Zamana	1971
Buzdil	1951	Insan Jag Utha	1959	Tere Mere Sapne	1971
Ek Nazar	1951	Kagaz Ke Phool	1959	Sharmilee	1971
Navjeevan	1951	Sujata	1959	Anuraag	1972
Sazaa	1951	Apna Hath Jagannath	1960	Zindagi Zindagi	1972
Jaal	1952	Bambai Ka Babu	1960	Abhiman	1973
Lal Kunwar	1952	Bewaqoof	1960	Chhupa Rustam	1973
Arman	1953	Ek Ke Baad Ek	1960	Jugnu	1973
Babla	1953	Kala Bazar	1960	Phagun	1973
Jeevan Jyoti	1953	Manzil	1960	Prem Nagar	1974
Shahenshah	1953	Miya Bibi Razi	1960	Sagina	1975
Angarey	1954	Baat Ek Raat Ki	1962	Us Paar	1975
40 Baba Ek Chor	1954	Dr. Vidya	1962	Chupke Chupke	1975
Radha Krishna	1954	Naughty Boy	1962	Mili	1975
Taxi Driver	1954	Bandani	1962	Arjun Pandit	1976
Devdas	1955	Meri Surat Teri Ankhen	1963	Barood	1976
House No. 44	1955	Tere Ghar Ke Samne	1963	Deewangee	1976

SHANKER JAIKISHEN

Barsat	1949	Seema	1955	Shararat	1959
Awara	1951	Shri 420	1955	Ujala	1959
Badal	1951	Basant Bahar	1956	College Girl	1960
Kali Ghata	1951	Chori Chori	1956	Dil Apna Preet Parai	1960
Nagina	1951	Halaku	1956	Ek Phool Char Kante	1960
Daag	1952	Kismat Ke Khel	1956	Jis Desh Main Ganga Behati Hai	1960
Parbat	1952	NewDelhi	1956	Gaban	1960
Poonam	1952	Patrani	1956	Singapore	1960
Aah	1953	Raj Hath	1956	Aas Ka Panchi	1961
Aas	1953	Begunah	1957	Boy Friend	1961
Aurat	1953	Katputhli	1957	Jab Pyar Kisse Se Hota Hai	1961
Naya Ghar	1953	Baghi Siphai	1958	Junglee	1961
Patita	1953	Yahudi	1958	Karorpati	1961
Shikast	1953	Anari	1959	Roop Ki Rani Choron Ka Raja	1961
Badshah	1954	Choti Behan	1959	Sasural	1961
Boot Polish	1954	Kanhaiya	1959	Aashiq	1962
Mayur Pankh	1954	Love Marriage	1959	Asli Naqli	1962
Pooja	1954	Main Nashe Main Hoon	1959		

Dil Tera Diwana	1962	Kahin Aur Chal	1968	Aankh Micholi	1972
Hariyali Aur Raasta	1962	Mere Huzoor	1968	Aankhon Ankhon Mein	1972
Professor	1962	Shikaar	1968	Beimaan	1972
Rangoli	1962	Sapnon Ka Saudagar	1968	Bandagi	1972
Dil Ek Mandir	1962	Bhai Bahen	1969	Dil Daulat Aur Duniya	1972
Ek Dil Sau Afsane	1963	Chanda Aur Bijli	1969	Jangal Mein Mangal	1972
Hamrahi	1963	Jahan Pyar Miley	1969	Rivaaj	1972
Apne Huye Paraye	1964	Pyar Hi Pyar	1969	Yaar Mera	1972
April Fool	1964	Prince	1969	Aaj Ki Taza Khabar	1972
Ayee Milan Ki Bela	1964	Sachaai	1969	Daaman Aur Aag	1972
Beti Beta	1964	Shatranj	1969	Door Nahin Manzil	1972
Rajkumar	1964	Tum Se Achha Kaun Hai	1969	Naina	1972
Sangam	1964	Yakeen	1969	Pyar Ka Rishta	1972
Sanjh Aur Savera	1964	Bhai Bhai	1970	Archana	1974
Zindagi	1964	Dharti	1970	Chhote Sarkar	1974
Arzoo	1965	Mera Naam Joker	1970	Insaniyat	1974
Gumnam	1965	Pagla Kahin Ka	1970	International Crook	1974
Janwar	1965	Pehchaan	1970	Tarzan Mera Saathi	1974
Amrapali	1966	Tum Haseen Main Jawan	1970	DoJhoott	1975
Budtamaeez	1966	Umang	1970	Neelima	1975
Love in Tokyo	1966	Albela	1971	Sanyasi	1975
Pyar Mohabat	1966	Andaz	1971	Saazish	1975
Suraj	1966	Balidaan	1971	Dhoop Chhaon	1977
Teesri Kasam	1966	Elaan	1971	Duniyadari	1977
Aman	1967	Duniya Kya Jane	1971	Mera Vachan Geeta Ki Kasam	1977
An Evening In Paris	1967	Ek Nari Ek Brahmachari	1971	Atmaram	1979
Around The World	1967	Ek Paheli	1971	Garam Khoon	1980
Chhoti Se Mulaqat	1967	Jwala	1971	Mehfil	1981
Diwana	1967	Kal Aaj Aur Kal	1971	Naari	1981
Gunahon Ka Devta	1967	Jawan Mohabat	1971	Chorni	1982
Hare Kanch Ki Chooriyan	1967	Jane Anjane	1971	Eent Ka Jawab Pathar	1982
Laat Saheb	1967	Lal Patthar	1971	Aakhiri Sangram	1984
Raat Aur Din	1967	Main Sunder Hoon	1971	Papi Pet Ka Sawal Hai	1984
Brahmachari	1968	Nadaan	1971	Inteqam Ki Aag	1986
Duniya	1968	Patanga	1971	Kanch Ki Deewar	1986
Jhuk Gaya Asman	1968	Preetam	1971	Krishna - Krishna	1986
Kanyadaan	1968	Seema	1971		
		Aan Baan	1972		

VASANT DESAI

Shobha	1942	Sheesh Mahal	1950	Goonj Uthi Shenai	1959
Aankh Ki Sharm	1943	Jeevan Tara	1951	Samrat Prithviraj Chauhan	1959
Mouj	1943	Hydrabad Ki Nazneen	1952	School Master	1959
Shakuntala	1943	Anand Bhavan	1953	Pyar Ki Pyas	1961
Parbat Pe Apna Dera	1944	Dhuan	1953	Sampoorn Ramayan	1961
Dr Kotnis Ki Amar Kahani	1946	Jhansi Ki Rani	1953	Rahul	1964
Jeevan Yatra	1946	Kalakar	1954	Yaadein	1964
Subhadra	1946	Savdhan	1954	Amar Jyoti	1965
Andhon Ki Duniya	1947	Suhagan	1954	Bharat Milap	1965
Matwale Shair Ramjoshi	1947	Jhanak Jhanak Payal Baje	1955	Ladki Sanyasi Ki	1966
Mandir	1948	Toofan Aur Diya	1956	Ram Rajya	1967
Sona	1948	Do Ankhen Bara Hath	1957	Ashirwad	1968
Narsinha Avtar	1949	DoPhool	1958	Guddi	1971
Udhar	1949	Mausi	1958	Achanak	1973
Dahej	1950	Ardhangini	1959	Grahan	1973
Hindustan Hamara	1950	DoBehnen	1959	Jai Radha Krishna	1974

INDRADHANUSH

A to Z Directory

of

Regional Films

INDRADHANUSH

Regional Films's A To Z Directory

Even while we were putting Collections II into print, we had decided to bring out the Regional films section in A to Z format in third edition.. We knew we were pushing ourselves to limits. The size of our country and the variety of langugaes made the task very formidable. The most challenging was covering South India-which produces more films than the whole country put together. Thanks to the gruelling work put in by Shri Krishna Murthy, Shri Padaki and other members of the team co-operation, in general, extended by our brethern in the industry, we have put together a · ery respectable section in which we do not claim to cover every company or film but which is definitely very very exhaustive. The companies left out are not out for any fault of ours. We sent them innumerable reminders, tried to meet as many companies as possible. We hope the result here will make them shed their lethargy and force them to contact us immediately for the next edition.

As we are going through the final material on the editing table the stupendous reach of this section overaws us. We hope you also savour the beauty of this Indradhanush (Rainbow) with not seven but fifteen shades brought together by the hard work of our editorial team running around all over India.

We want to make a sincere appeal to our readers and the industry. We hope that the friends in the industry will take more pains in providing us precise information next time, that too well in time. This edition had to be rescheduled again and again to fit in the stream of information coming late. The information can be more precise about rights - Zonal, All India, Overseas, Cable TV rights etc etc. You are also welcome to provide viewer rating and story form also, as in Hindi section. We also hope that they will not just nit-pick about small mistakes here and there but co-operate with us by sending us corrections and suggestions to make this section better.

We know our limitations in handling so many languages. Even our present Prime Minister, an acknowledged polyglot, may not be able to do it ! Then there is the well known, limitation of English. It simply cannot reproduce the sound and accent of our rich Indian languages which have a perfect script to reproduce the spoken word. Thus, inspite of our best efforts there will be mistakes, nay bloomers in these transliterations. We apologise to you when they offend your sensibilities. But we also expect you to write back to us and point out the mistakes.

At the risk of repeating ourselves, we would like to point out that data has been put together from the information provided by the various companies. While we apologise for any unintentional lapse in handling this vast data, the ultimate responsibility of the correctness lies with the companies.

BENGALI

1HANNA CHARA
Tapas Paul, Satabdi, Sailan Mukherjee
ARVIND

78 DIN POREY
Jaya Bhaduri, Soumit Bhanja
HEART

AAGAMIKAAL
Dabashree, Utpal Dutta
ARVIND

ABHI
Dilip Roy, Subrata, Gurudas
SUNITA

ABHIMAN
Mahua, Ranjit Mullick
ARVIND

ABHIMAN
Sandhya Rani, Jahar Ganguly, Guru Das
SUNITA

ABHISAPTA CHAMBAL
Pradip Kumar, Manju Dey
EMPEROR

ADWITIYA
Sarbendra, Madhabi Mukherjee, Lily C.
ARVIND

AGNI SANKET
Soumitra, Biplab, Rabi, Debika
ARVIND

AGNI TRISHNA
Prasanjit, Satabdi, Chiranjit, Roopa G.
HEART

AHUTI
Ranjit Mulick, Kali Banerjee, Bharati
ARVIND

AI KORECHO BHALO
Anup Kumar, Malina Devi
SUNITA

AJANA SAPATH
Madhabi Mukherjee, Soumitra Chatterjee
ARVIND

AKANKHA
Arjun, Naina Das
SUNITA

ALOR THIKANA
Uttam Kumar, Aparna Sen
EMPEROR

ALOYE PHERA
Dipankar Dey, Mohua Roy Chowdhury
ARVIND

AMANAT
Prasanjit, Satabdi Roy, Rupa Ganguly
EMPEROR

AMANUSH
Uttam Kumar, Sharmila Tagore
HEART

AMAR KANTAK
Deepankar, Moon Moon Sen
ARVIND

AMI SIRAZER BEGAM
Biswajeet, Sandhya Ray
ARVIND

AMRITA KUMBHER SANDHANEY
Mohua, Dipankar, Shubjendu, Anup Kumar
ARVIND

ANAND ASHRAM
Uttam Kumar, Sharmila Tagore
HEART

ANANDA MELA
Uttam Kumar, Aarti, Mahau
ARVIND

ANSHI TRISHNA
Prasenjit, Munmun
SUNITA

ANTORALEY
Moon Moon Sen, Chiranjit, Madhubi
ARVIND

ANURODH
Ranjit, Sharmila Tagore
ARVIND

ANUSANDHAN
Amitab, Rakhee, Amjad Khan
HEART

ANYAY ABICHAR
Mithun, Rojana
HEART

APARNA
Tanuja, Soumitra Chatterjee, Shubhendru
ARVIND

APAROJITO
Kanu Banerjee, Karuna Banerjee
N.F.D.C.

APARUPA
Joy Bannerjee, Madhu Kapoor
ARVIND

APUR SANSAR
Soumitra Chatterjee, Sharmila Tagore
N.F.D.C.

ARADHNA
Rajesh Khanna, Sharmila Tagore
HEART

ARAKSHANIYA
Sandhya, Rabin Majumder
SUNITA

ARJUN
Samit Bhanja, Sandhya Roy
ARVIND

ARUN BARUNO KIRANMALA
Sadhya Roy, Swarup Datta
SUNITA

ASHITE ASIONA
Bhanu Bannerjee, Ruma Guha
ARVIND

ATAL JALER AHWAN
Soumitra, Chabi Biswas, Chhaya Debi
ARVIND

AVTAR
Anil chatterjee, Madhavi Chakraborty
EMPEROR

BABA TARAG NATH
SUNITA

BAISHAKHI MEGH
Sumitra Mukherjee, Utpal Dutta
ARVIND

BALIDAAN
Rupa Ganguly
HEART

BALUCHORI
Savitri, Anil, Anup, Pahari
SUNITA

BANDHAN
Deepankar, Methu Mukherjee
ARVIND

BANDI BIDHATA
Anil Chatterjee, Soma Dey
ARVIND

BANDITA
Jahar Ganguly, Chabi Biswas, Chaya Devi
SUNITA

BASU PARIBAR
Pahari Sanyal, Uttam Kimar
ARVIND

BATASHI
Ravi Ghosh, Kali Banerjee, Chinmoy Roy
ARVIND

BHAGYA CHAKRA
Mithu, Ranjit Mullick
ARVIND

BHAGYALIPI
Tapas Pal, Debasree Roy
HEART

BHOLA MOIRA
Uttam Kumar, Supriya Chowdhury
ARVIND

BIBHAS
Uttam Kumar, Lolitha Chatterjee
ARVIND

BIDHILIPI
Uttam Kumar, Sabitri
ARVIND

BIDHIR BIDHAN
Tapas Pal, Arun Govil, Satabdi Roy
HEART

BIRESWAR VIVEKANANDA
Gurudas, Amresh Das
EMPEROR

BISARJAN
Ajitesh, Utpal Dutta, Nandini Malia
ARVIND

BISHABRIKHYA
Ranjit Mullick, Aparna Sen, Debashree
ARVIND

BOBA SANAI
Chiranjit, Rameshwari, Anil, Anup
ARVIND, EMPEROR

BOUDI
Kali Banerjee, Sandhya Roy
SUNITA

CHAITALI
Biswajit, Tanuja, Basanta Chowdhury
ARVIND

CHA[illegible]LI MEM SAHEB
George Baker, Raakhi Gulzar
ARVIND

CHANDA PATAN
Samit Bhanja
SUNITA

CHARULATA
Soumitra, Madhabi, Sailan Mukherjee
ARVIND

CHETNA
Prasunjeet, Satabdi Roy, Riplabi
HEART

CHHUTIR GHANTA
SUNITA

CHINNOPATRA
Uttam, Supriya, Madhavi
SUNITA

CHIRODINER
Uttam, Supriya
SUNITA

CHOTUR PRATISODH
Prasunjeet, Arun Govil, Ranjeet
℃ HEART

DABAR CHAL
Deepankar, Alpana
℃ ARVIND

DADA MONI
Prasunjeet, Priya
℃ HEART

DADAR KIRTI
℃ EAGLE

DADU
Bikas Roy, Sandhya Roy
℃ ARVIND

DAKH JAGYA
℃ HEART

DAMPATI
Ranjit Mullick, Mala Sinha
℃ ARVIND

DARPA CHURNA
Uttam Kumar, Soumitra, Sandhya, Dipanker
℃ ARVIND

DEBI CHOWDHURANI
Suchitra Sen, Ranjit Mullick
℃ ARVIND

DEEPAR PREM
Tapash Paul, Moon Moon Sen, Utpal Dutt
℃ ARVIND

DEVI TIRTHA KAMRUP KAMAKHA
Guru Das, Kamal Mitra, Bharati Devi
℃ SUNITA

DHANNEY MEYE
Uttam Kumar, Jaya Bhaduri, Rabi Ghosh
℃ EMPEROR

DHRUVA
Indrani, Bani Ganguli
℃ SUNITA

DURGA DURGATI NASHINI
Satya Banerjee, Bikash Roy
℃ ARVIND

EAI PRITHIBI PANTHA BIBAS
Sandhya, Ranjit Mullick, Soumitra
℃ ARVIND

EKANTO APAN
Victor Bannerjee, Aparna Sen
℃ ARVIND

EKHANE AMAR SWARG
Tapas Pal, Deepika
℃ HEART

EPAR-OPAR
Soumitra Chatterjee, Aparna Sen
℃ ARVIND

GOONJAN
Farooq Sheikh, Debashree Roy, Satish S.
℃ HEART

HATATH DEKHA
Soumitra, Sandhya Roy, Anup
℃ SUNITA

HATH BADLE BANDU
Uttam Kumar, Savitri, Chobi Biswas
℃ HEART

HEERER SHIKAL
Chiranjit, Sekhar, Debashree
℃ SUNITA

IMAN KALYAN
Uttam Kumar, Supriya
℃ ARVIND

INDIRA
Aparna Sen, Soumitra Chatterjee
℃ ARVIND

JANGAL PAHARI
George Baker, Deena, Sumitra Mukherjee
℃ HEART

JEEBAN JEROKOM
Waheeda, Ranjit Mullick, Anil Chatterjee
℃ SUNITA

JIBAN
Tapas Pal, Debashree, Mahua
℃ ARVIND

JIBAN KAHINI
Bikash, Sandhya Roy, Anup Kumar
℃ ARVIND

JIBAN NIYE
Manish Kumar, Tarun
℃ ARVIND

JIVAN MARUR PRANTEY
Somit Bhanj, Mahua
℃ HEART

JIVAN SATHI
Samit Bhanja, Alpana Goswami, Madhavi
℃ EMPEROR

JOY
℃ SUNITA

JYOSHNA RATRI
Dipankar, Shika Banerjee
℃ SUNITA

KALANKITA NAYAK
Uttam, Savitri, Aparna
℃ SUNITA

KANSA
Biswajit, Molina
℃ SUNITA

KARN ARJUN
Ahindra, Chhabi Jahar
℃ SUNITA

KAYA HINER KAHINI
Uttam Kumar, Aparna Sen
℃ ARVIND

KHANA BARAH
Uttam Kumar, Sandhya Roy
℃ HEART

KHUJE BERAI
Aparna Sen, Utpal Dutt
℃ ARVIND

KOROTI
Debraj Roy
℃ SUNITA

KUHELI
Biswajit, Sandhya Roy
℃ ARVIND

MA BHAVANI MA AMAR
Gurudas, Asit Baran, Anup Kumar, Gita Roy
℃ EMPEROR

MADHUGANJER SUMATI
Satya Banerjee, Rabi Ghosh, Dipti Roy
℃ ARVIND

MAHA SWETA
Somitra, Ranjana Bhowmick
℃ HEART

MAHANAGAR
Jaya Bhaduri, Anil Chatterjee
℃ ARVIND

MAHIYASHI
Sabitri Chatterjee, Asim Kumar
℃ EMPEROR

MANER MAYUR
Uttam Kumar, Bharti
℃ SUNITA

MANIK CHAND
Kali Banerjee, Chhaya Devi
℃ ARVIND

MANIKJORE
℃ SUNITA

MARJINA ABDULLAH
Mithu Mukherjee, Rabi Ghosh, Utpal Dutt
℃ ARVIND

MATHURA VIJOY MAUCHAK
Uttam Kumar, Ranjit Mullick, Sabitri
℃ ARVIND

MATIR SWARG
Soumitra, Utpal Dutt, Mahua
℃ HEART

MATRI BHAKT
Ramprasad
℃ HEART

MAYER ASHIRWARD
℃ SUNITA

MEGHNAD BADH
N.T. Rama Rao, Anjali Devi
℃ EMPEROR

MOMBATI
Uttam, Supriya
℃ SUNITA

MONE MONE
Prasunjeet, Satabdi Roy
℃ HEART

NADER NEMAI
Ashim Kumar, Sabita
℃ ARVIND

NAGAR DARPAN
Uttam, Supriya
℃ SUNITA

NAIKA SAMBAD
Uttam, Anjana, Anup
℃ SUNITA

NANDAN
Jay Sengupta, Tanushree Shanker
℃ EMPEROR

NANI GOPALER BIYE
Chinmoy Roy, Jui Banerjee
℃ ARVIND

NILDARPAN
℃ SUNITA

NIMANTRAN
Sandhya Roy, Anup Kumar, Jahar Roy
℃ ARVIND

NISHI PADMA
Uttam Kumar, Sabitri Chatterjee
℃ EMPEROR

NISKRITI
Anup, Madhavi, Sattya
℃ SUNITA

OGO BADHU SUNDARI
Uttam Kumar, Mousimi Chatterjee, Sumitra
℃ ARVIND

PADMA GOLAP
Aparna Sen, Soumitra
℃ HEART

PAHARI PHOOL
℃ EAGLE

PAKADEKHA
Utpal Dutta, Robi, Santosh, Shobha Sen
℃ ARVIND

PALATAKA
Prasunjeet, Babita, Ravi Ghosh
℃ HEART

PANDAVER BANWAS
Hema Malini, Savitri, Shivaji Ganeshan
℄ SUNITA

PANDIT MOSAI YATA MAT TATA PATH
Gurudas
℄ EMPEROR

PARINATI
Prasenjeet, Debasree, Sandhya, Subhendru
℄ ARVIND

PATHE HOLO DEKHA
Savitri, Bhanu Jahar
℄ SUNITA

PATHER PANCHALI
Kanu Benerjee, Karuna Banerjee, Subir B
℄ N.F.D.C.

PHIRE PAWA
Tapas Pal, Debashree Roy
℄ HEART

PHOOL DEVI
Reela Bhaduri, Suresh Oberoi
℄ HEART

PHULU THAKURMA
Chinmoy, Anup, Basabi
℄ SUNITA

PICNIC
℄ SUNITA

PITRIWIN
Tapas Pal, Debashree Roy
℄ HEART

PRASNA
Arundhuti Devi
℄ SUNITA

PRATIGYA
Victor, Moushumi, Utpal Dutt
℄ ARVIND

PRATIPAKSHA
Prasenjeet, Rameshwari, Utpal Dutt
℄ ARVIND

PRIYA BANDHABI
Uttam Kumar, Suchitra Sen
℄ ARVIND

PROXY
Ranjit Mullick, Aparna, Rabi Ghosh, Anup
℄ SUNITA

RAJA
Mohua Roychowdhury, Debraj Roy
℄ ARVIND

RAJASHREE
Tapas Pal, Mohua, Munmun, Dipankar
℄ SUNITA

RAKTA PALASH
℄ SUNITA

RANGBAAZ
Mohua Roy, Chowdhury
℄ SUNITA

RATHER RAJNIGANDHA
Uttam Kumar, Aparna Sen
℄ ARVIND

RATTIR TAPASYA
Bikash Roy, Aarti Mazumdar
℄ SUNITA

RUPASI
Samit Bhanja, Sandhya Roy
℄ ARVIND

SADHARAN MEYE
Tapas Pal, Debashree Roy, Roopa Ganguly
℄ HEART

SANGHINEE
Soumitra, Sumitra
℄ ARVIND

SANKHABELA
Uttam Kumar, Madhabi
℄ SUNITA

SANKRANTI
Om Puri, Aparna Sen, Dipankar
℄ EMPEROR

SANSAR SHIMANTE
Soumitra, Sandhya Roy, Bhanu
℄ SUNITA

SARGAM
Moon Moon Sen, Ranjit Mallick
℄ ARVIND

SATHE SATHYAM
Ranjit Mallik, Sumitra Mukherjee
℄ ARVIND

SATI
Shabana Azmi
℄ ESKAY

SATI SAVITRI SATYAWAN
℄ HEART

SESH PARJYANTA
Biswajeet, Kali Banerjee, Chabi Biswas
℄ ARVIND

SESH PRISTHAYE DEKHOON
Aparna Sen, Soumitra
℄ ARVIND

SHAANAAI
Sonali, Laila, Kajal, Samit
℄ ARVIND

SHANKAR NARAYAN BANK
Uttam Kumar, Kaveri Bose
℄ SUNITA

SHATRU PAKHA
Chiranjeet, Satabdi, Rajshree, Prasenjit
℄ SUNITA

SHORGAL
Biswajit, Kalpana, Robi Gosh, Anupam K.
℄ TEISCO

SIMABADDHA
Sharmila Tagore, Basumchanda
℄ ARVIND

SISTER
Uttam, Savitri
℄ HEART

SITA
Sandhya Roy, Ashim Kumar, Bipin Gupta
℄ ARVIND

SOCHI MAAR SANSAR
℄ SUNITA

SONAR BANGLA
℄ SUNITA

SRABAN SANDHYA
Suchitra Sen, Samit Bhanja
℄ ARVIND

SREE SREE MAA LAXMI
Sandhya Rani, Gurudas, Kamal Mitra
℄ ARVIND

SRI JAGANNAATH
Birendra Kumar, Kumidini Debi
℄ ARVIND

SRI RAMAKRISHNA KATHAMRITA
Dipen Chatterjee, Satya
℄ ARVIND

SRIKANTER WILL
Uttam Kumar, Sumitra
℄ ARVIND

SRISTRICHARA
℄ SUNITA

STREE
Uttam, Arati
℄ SUNITA

SUBARNA GOLOK
Mahua Roy Chowdhury, Deepankar
℄ ARVIND

SUBHA RAJANI
℄ SUNITA

SUBHODA
Savitri, Guru Das
℄ SUNITA

SUPARNA
℄ SUNITA

TANAYA
Victor, Sharmila Tagore, Dipanker
℄ SUNITA

TRIMURTI
Mithun, Dharmendra, Danny
℄ HEART

TRIZAMA
Uttam Kumar, Suchitra Sen
℄ SUNITA

TROYEE
Mithun Chakravarthy, Debashree Roy
℄ ARVIND

ULKA
Savitri, Vikas
℄ SUNITA

UPALABDHI
Mithun, Mahua, Sumitra
℄ SUNITA

UTTARLIPI
Tapas Pal, Debashree, Shubhendru
℄ SUNITA

VIDYASAGAR
Pahari Sanyal, Chabi Biswas
℄ SUNITA

BHOJPURI

AANGAN KI LUXMI
℄ EAGLE

BABAU HAMAR
Abhishek, Neelima, Rajesh Puri
℄ PRESENT;TNT

BAHINA TAURE KHATIR
℄ SUNDER

BAHURIYA
℄ SUNDER

BAIRI SAWAN
℄ PRESENT; EAGLE

BAJRANG BALI
Dara Singh, Mousmi, Viswajeetm, Mehmood
℄ HEART

BALAM PARDESIYA
℄ PRESENT; EAGLE, SHINESTAR

BALMA NADAN
Rakesh Pandey, Madhu Malini
℄ PRESENT

BANSURIYA BAJE GANGA TEER
℄ PRESENT,TEISCO;T.N.T.,EAGLE

BHAIYA DOOJ
Sujit Kumar, Rajshree
℄ BOMBINO; EAGLE,T-SERIES; EAGLE

BIDESIYA
℄ SUNDER

BIHARI BABU
℄ PRESENT; EAGLE

BIRHA KI RAAT
℄ PRESENT; EAGLE, SHINESTAR

BITIYA BHAIL SAYAN
Sujit, Rakesh Pandey, Jayashree T.
℄ ARVIND

CHANVA KE TAKE CHAKOR
℄ PRESENT, T.N.T.

DAGABAZ BALMA
℄ VIDEO PLAZA; EAGLE, SHINESTAR

DANGAL
Sujit Kumar, Prema Narayan
℄ -;GVP; ARVIND

DHARTI KI AWAAZ
℄ PRESENT

DHARTI MAIYA
℄ PRESENT; T.N.T.

DULHA GANGA PAAR KE
℄ PRESENT;T.N.T.

DULHEIN
℄ PRESENT;T.N.T.

GANGA ABAD RAKHIH SAJANVA KE
℄ PRESENT; EAGLE, SHINESTAR

GANGA AUR GAURI
℄ PRESENT

GANGA GHAT
℄ SUNDER; EAGLE

GANGA KI BETI
℄ T.N.T.

GANGA KINARE MORA GOAN
℄ PRESENT;T.N.T.

GANGA MAIYA BHARDA ACHARVA HAMAR
Kunal
℄ SUNDER;CVC; SUNITA

GANGA MAIYA KARDE MILANWA HAMAR
℄ T.N.T.

GANGA MAIYA TOHE PIHRI CHARIABO
Nasir Hussain, Padma Khanna, Tewari K.
℄ SUNDER;-, HEART

GANGA MAIYA TOHRE KIRIYA
℄ PRESENT; EAGLE, SHINESTAR

GANGA SAGAR
Ashish Kumar, Kamini, Jayashree T.
℄ HEART

GANGA TULSI
Ramsingh, Anup Dhawan
℄ PRESENT;TNT,HEART

GHAR GHRAHASTI
℄ PRESENT

GODNA
Kunal, Meera, Madhuri
℄ BOMBINO;CVC; EAGLE

GOSWAMI TULSIDAS
℄ EAGLE

HAMAR BETWA
Sujit Kumar, Kunal, Jamuna, Hari S.
℄ SURYA BHARATI

HAMAR BHOUJI
℄ PRESENT,T.N.T.

HAMAR DULHA
℄ GVP

HAMAR SANSAR
℄ PRESENT,T.N.T.

HUMRI DULHANIA
Shradha Verma, Tilak Raj
℄ KARAN;SHINESTAR,EAGLE;EAGLE

JAGAL BHAG HAMAR
Sujit Kumar, Prem a Narayan
℄ T.N.T.

JAHAN BAHE GANGA KI DHAR
℄ T.N.T.

JEKRA CHARANWA ME LAGLE PARANWA
Jagdeep, Jaymala, Bhagwan
℄ KARAN;EAGLE,HEART,(CCT-MULTIMEDIA)

KAISAN BANAULA SANSAR
Sujit Kumar, Shradha Verma
℄ SUNDER;-,HEART

LADO BASANTI
Usha Sharma, Aroop Lather
℄ C.V.C.

LAGAL CHUNRI MEIN DAAG
Kunal, Meera Madhuri
℄ SUNDER;-,HEART

LAGI NAHI CHHUTE RAM
℄ SUNDER

MAYEE
Padma Khanna
℄ SUNDER; SOLAR; HEART

MAYEE KELAL
Sujit Kumar, Prema Narayan
℄ HEART

MHARA PEHAR SASARA
℄ C.V.C.

MOHE BHOOL GAYE SANWARIA
Madhuri Mishra, Vijay Khera
℄ HEART

NAIHAR KI CHUNRI PAIJANIYA
℄ PRESENT; T.N.T.

PAN KHAYE SAIYAN HAMARE
℄ -;-;EAGLE (O-EMCA)

PARBATIYA BANAL PANDITAIN
Girja Mitra, Shiv Agrahari
℄ PRESENT;T.N.T.;EAGLE

PATOH BITIYA
℄ PRESENT;T.N.T.

PIYA BIN NAHIN CHAIN
℄ SUNDER

PIYA KE GAON
Danish, Meera, Madhuri
℄ PRESENT,T.N.T,HEART

PIYA NIRMOHIA
Om Puri, Madhu Malini, Ram Singh
℄ PRESENT; T.N.T.;HEART

PIYA RAKHI SENURVA KI LAAJ
℄ PRESENT

PIYA TOOTE NA PRITIYA HAMAR
℄ T.N.T.

PREETAM MORE GANGA TEERE
Jayashree T.
℄ SUNDER,C.V.C.; SUNITA

PYARI DULHANIYA
℄ PRESENT, EAGLE (CCT-MULTI MEDIA)

RAM JAISAN BHAIYA HAMAR
Kunal, Meera, Madhuri
℄ TEISCO,T.N.T.,EAGLE

RANG RI CHUNARI RANG MEIN TUHAR
℄ SUNDER;-;HEART

ROOS GAILEY SAIYAN HAMAAR
Rakesh Pandey, Padma Khanna
℄ PRESENT,EAGLE,SHINESTAR,EAGLE

SAIYAN BINA GHAR SOONA
Ram Singh, Bandani, Rakesh Mehta
℄ KARAN;PRATEEK, CVC, HEART (CCT-MULTI MEDIA)

SAIYAN MAGAN PAHALVANI MEIN
℄ PRESENT

SAIYAN SE NEHA LAGAIBE
℄ T.N.T.

SAIYAN TOHRE KAARAN
℄ PRESENT

SAJAI DE MANG HAMAR
℄ T.N.T.

SAMPOORNA TEERTHA YATRA
Madhu Malini, Rakesh Pandey, Kanan K.
℄ Non exclusive

SARYU TEERE
℄ PRESENT; T.N.T.

SEJ PIYA KI
Sushant Ray, Roopsy, Neelima Mehra
℄ SURYA BHARATI

SENUR
Rakesh Pandey, Padma Khanna
℄ GOLD

SENURWA BAHL MOHAL
℄ SUNDER

SONWA KA PINJRA
℄ T.N.T.

SUHAG BINDIYA
℄ PRESENT, EAGLE, SHINESTAR

TULSI
Sachin, Sadhna Singh
℄ HEART

TULSI SOHE ANGANA HAMAR
℄ PRESENT; T.N.T.

GUJARATI

ABHAN LAXMI
Snehlata, Rajiv, Feroz Irani
℄ TEISCO, GAUTAM, SATKAR

ABIL GULAL
Naresh Kanodia, Rita Bhaduri, Madhu M.
℄ GOLD

AKHAND CHUDALO
℄ BELEENA

AKHAND SAUBHAGYAWATI
Asha Parekh, Manhar Desai
℄ BELEENA

ALAKH NE OTLE
Jayant, Rita Bhadhuri
℄ BELEENA

ALAKH NIRANJAN
Rita Bhadhuri, Shrikant Soni
℄ Non exclusive

AMAR DEVIDAS
Arvind Trivedi, Minal Parmar, Upendra T.
℄ BOMBINO

AMAR RAHE TARO CHANDALO
Arvind Kumar, Rita Bhaduri, Kanchan Bhat
℄ BOMBINO

AME PARDESHI PAAN
Ragini, Mahesh Desai
℄ BOMBINO

ANAND MANGAL
Kiran Kumar, Rita Bhaduri, Arvind Joshi
℄ TELECAST

ASHADI BEEJ
Kiran Kumar, Mallika Sarabhai
℄ BOMBINO

ASHAPURA MAT NI CHUNDADI
Ravindra Mahayani, Malati Joshi
℄ BELEENA

BAAP DIKRO
Asrani, Reeta Bhaduri, Padma Rani
℄ SURYA BHARATI

BAL KRISHNA LEELA
Sujit Kumar, Kanan Kaushal, Ramesh Mehta
℄ BELEENA

BAL KRISHNA LEELA
Kanan Kaushal, Sujit Kumar, Mahipal
℄ GOLD

BAP DIKRO
Arvind Trivedi, Rita Bhaduri
℄ BELEENA

BHABHI
Nair Hussain, Sadhana Khote, Rajnibala
℄ TEISCO, GAUTAM

BHABI NA HET
Kiran Kumar, Raagini, Mahesh Kothare
℄ TEISCO, GAUTAM, NAVRANG

BHADAR TARA VEHTA PANI
Upendra Trivedi, Snehlata
℄ BOMBINO

BHAGAT GORA KUMBHAR
Arvind Trivedi, Sarla Yevlekar
℄ BELEENA

BHAGAT PEEPAJI
Padma Rani, Shrikant Soni
℄ BELEENA

BHAGWAN SHRI KRISHNA
℄ NAVRANG

BHAKT PRAHALAD
Nitin Dave, Anjana
℄ Non exclusive

BHAKT SHRI RANIMA RUDIMA
℄ NAVRANG

BHATHIJI MAHARAJ
℄ NAVRANG

BHAV BHAV NO BHERU
Upendra Trivedi, Snehlata
℄ Non exclusive

CHAITANYA MAHAPRABHU
℄ TEISCO, NAVRANG, SATKAR

CHAND UGYO CHOWK MAAN
Mahesh Kothari, Aparna, Arvind
℄ SURYA BHARATI

CHANDAN CHAWALI
Rita Bhaduri, Arvind Kumar
℄ BOMBINO

CHANDU JAMAADAR
Dada Kondke, Laxmi Chhaya
℄ TEISCO, GAUTAM, NAVRANG

CHAROTAR NI CHAMPA
Kiran Kumar, Aruna Irani,
℄ BELEENA

CHHEL CHHABILI SONAL
Kiran Kumar, Aruna Irani
℄ BOMBINO

CHHEL CHHABILO GUJARATI
Aruna Irani, Kiran Kumar
℄ BOMBINO

CHUNDADI NI LAAJ
Adi Irani, Bandini, Feroz Irani
℄ TEISCO, GAUTAM, NAVRANG

CHUNDADI ODHI TARA NAAM NI
Upendra Trivedi, Rita Bhaduri
℄ TEISCO, GAUTAM

DADA HO DIKRI
Vishnu Kumar Vyas, Ragini, Ranjeet Raj
℄ PRESENT, BELEENA

DADA KHETARPAL
Upendra Trivedi, Snehlata
℄ Non exclusive

DEE VALA E DIKRA
Asrani, Sushma Verma, Arvind Rathod
℄ Non exclusive

DEVAL DEVAYAT
Upendra Trivedi, Snehlata
℄ Non exclusive

DHARTI NA AMI
Upendra Trivedi, Snehlata
℄ TEISCO, GAUTAM, NAVRANG

DHOLA MARU
℄ ULTRA, NAVRANG

DHOLI
Naresh Kanodia, Snehlata, Jayshree T.
℄ BELEENA

DIKRI CHAALI SAASARIYE
Aruna Irani, Kiran Kumar
℄ TEISCO, GAUTAM, NAVRANG

DIKRI NE GAAY DORE TYA JAI
Rita Bhaduri
℄ BOMBINO

DODH DAHAYA
Naresh Kanodia, Kiran Kumar, Feroz Irani
℄ TEISCO, GAUTAM, NAVRANG

GADA NO KHEL
Manhar Desai, Nirupa Roy
℄ BELEENA

GAJAR NI PIPUDI
Amrapali, Ramesh Mehta, Arvind Trivedi
℄ BOMBINO

GAMDA NI GORI
Arvind Kumar, Aruna Irani
℄ BELEENA

GANAPATI BAPPA MORAYA
Sarla Yevalekar, Shrikant Soni
℄ TEISCO, GAUTAM, NAVRANG

GANGA SATI
Arvind Pandya, Padma Rani, Meenal Pawar
℄ BELEENA

GANGAPUR NI GANGA
Kiran Kumar, Aruna Irani
℄ BELEENA

GARVI NAAR GUJARAT NI
Rajiv, kiran Kumar, Rita Bhadhuri
℄ TELECAST

GAVRO GARASHIO
Upendra Trivedi, Snehlata
℄ BELEENA

GHUNGHAT
Upendra Trivedi, Jayshree T., Kanan K.
℄ BELEENA

GOMTI NA SAKHE
Rajiv, Reeta Bhaduri
℄ Non exclusive

GORAL GORASANI
Jayshree T., Jayant, Ramesh Mehta
℄ TEISCO, GAUTAM, NAVRANG

GUN SUNDARI
Manhar Desai, Nirupa Roy
℄ BELEENA

GUN SUNDARI NO GHAR SANSAR
Kishor Jariwala, Kanan Kaushal
℄ TEISCO

HAIYA NA DAAN
Arvinda Trivedi, Anjana, Reeta Bhaduri
℄ GOLD

HALAMAN JETHVO
Upendra Trivedi, Snehlata
℄ Non exclusive

HALONE MADI GARBE RAMADU
℄ NAVRANG

HARSIDDHI MATA
Mallika Sarabhai, Kiran Kumar, Arvind
℄ BOMBINO

HAST MELAP
Manhar Desai, Tarla Mehta
℄ BELEENA

HIRAL HAMEER
Naresh Kumar, Rita Bhaduri
℄ BOMBINO

HIREN NE KANTHE
℄ ULTRA, NAVRANG

JAGYA TYATHI SAWAR
Kiran kumar, Rita Bhaduri, Ramesh Mehta
℄ BOMBINO, NAVRANG

JAI BAHUCHAR MAA
℄ Non exclusive

JAI BHAWANI
Rakesh Pandey, Padma Khanna, Vandana R.
℄ TELECAST

JAI CHANDI CHAMUNDA
Snehlata, Ranjit Raj
℄ BOMBINO

JAI HANUMAN
Dinesh Mehta, Raagini
℄ Non exclusive

JAI KHODIYAAR MAA
℄ Non exclusive

JAI RANDALMAA
℗ NAVRANG

JAI RANDER MAA
Sarla Yevlekar, Arvind Rathod
℗ BOMBINO

JALAMSUNG JADEJA
Arvind Pandya, Padma Rani
℗ BOMBINO

JAMNA BHAI JAGDAMBA
Manubhai, Arvind Trivedi
℗ BOMBINO

JAY BHADRA KALI
Arvind Pandya, Kanan Kaushal
℗ BELEENA

JEETHRO BHABHO
Arvind Kumar, Rita Bhadhuri
℗ BELEENA

JEEVI RABARAN
Vidya Sinha, Upendra Trivedi, Urmila B.
℗ SURYA BHARATI

JIGAR ANE AMI
Sanjeev Kumar, Kanan Kaushal
℗ TEISCO, GAUTAM, NAVRANG

JOG SANJOG
Naresh Kanodia, Aruna Irani
℗ TEISCO, GAUTAM, NAVRANG

JOGIDAS KHUMAN
P. Jayraj, Arvind Trivedi, Urmila Bhatt
℗ Non exclusive

JUGAL JODI
Asrani, Naresh Kanodia, Rita Bhaduri
℗ TEISCO, GAUTAM, NAVRANG

JUWANI NA JHER
Anjana, Chandrakant Pandye
℗ TEISCO, GAUTAM, NAVRANG

KACHI MATI NA KODIA
Rajeev, Sushma Verma, U. Vyas
℗ GOLD

KADU MAKRANI
Upendra Trivedi, Anupama
℗ Non exclusive

KALAPI
Sanjeev Kumar, Padma Rani
℗ SURYA BHARATI

KANCHAN ANE GANGA
℗ NAVRANG

KANKU NEE KEEEMAT
℗ Non exclusive

KANKU PAGALA
Manubhai Ghadavi, Arvind Trivedi, Ragini
℗ BOMBINO

KANYA VIDAI
℗ TEISCO, GAUTAM, NAVRANG

KARIYAVAR
Rajeev, Tanuja
℗ Non exclusive

KESAR KATHIYANI
Upendra Trivedi, Snehlata
℗ Non exclusive

KESUDANO RANG
℗ NAVRANG

KHABARDAAR
Aruna Irani, Kiran Kumar, Feroz Khan
℗ TEISCO, GAUTAM, NAVRANG

KHAMMA MARA LAL
Arvind Kumar, Ranjit Raj, Ramesh Mehta
℗ BELEENA

KHAMMA MARA VIRA
Sachin, Sarika Satyajit, Lalita Pawar
℗ BELEENA

KHAPRO JHAVERI
Arvind Pandya, Snehlata
℗ BELEENA, SURYABHARTI

KHARA KHARI NO KHEL
Asrani, Aruna Irani
℗ Non exclusive

KHEMRO LODHAN
Sarika, Makesh, Jalal Agha
℗ TEISCO, GAUTAM, NAVRANG

KHOLA NO KHUNDNAR
Manhar Desai
℗ BELEENA

KHORDA NI KHANDANI
Ragini, Vikram Gokhale, Arvind Pandya
℗ BOMBINO

KOI NU MINDHAL KOI NA HAATHE
Upendra Trivedi, Snehlata
℗ BOMBINO

KRIPA SANTOSHI MAANI
Jayshree Gadgai, Manohar Desai, Megai R.
℗ SURYA BHARATI

KUL KASUMBO NI KANYA
Adi Irani, Bandini, Arvind Trivedi
℗ BELEENA

KULDEEPAK
Rakesh Pandey, Anjana, Jhankhna Desai
℗ BELEENA

LAL WADI PHOOL WADI
Snehlata
℗ TEISCO, GAUTAM, SATKAR

LILUDI DHARTI
℗ Non exclusive

LOHI BHEENI CHUNDADI
Naresh Kanodia, Jayshree T, Ramesh Mehta
℗ TEISCO, GAUTAM, NAVRANG

LOHI BHINI SAGAI
℗ Non exclusive

LOHINI TILAK
Aruna Irani, Kiran Kumar, Feroz Irani
℗ TEISCO, GAUTAM

MAA AMBA GABBARWALI
Arvind Trivedi, Usha Solanki
℗ BOMBINO

MAA AYRAT JIVRAT
Snehlata, Sohil, Ramesh Mehta
℗ BOMBINO

MAA BAAP
℗ Non exclusive

MAA BHOOT BHAVANI
Arvind Kumar, Sheela, Firoz Irani
℗ BOMBINO

MAA DASHAMA
℗ NAVRANG

MAA KALI PAWA WALI
Maalika Sarabhai, Arvind Trivedi
℗ TEISCO, GAUTAM, NAVRANG

MAA KHODAL TARO KHAMKARO
℗ NAVRANG

MAA KOINI MARSHO NAHI
Snehlata, Arvind Kumar, Mahesh Kothare
℗ TEISCO, GAUTAM, NAVRANG

MAA MANE SAMBHRE CHHE
Rita Bhadhuri, Arvind Kumar, Rajni Bala
℗ TELECAST

MAA MELADI
Anjana, Rajeev Rai, Feroz Irani, Mahesh
℗ GOLD

MAA NA AANSU
Asha Parekh, Rita Bhaduri, Arvind Kumar
℗ TEISCO, GAUTAM, NAVRANG

MAA NA MANGALSUTRA
Nirupa Roy, Rita Baduri, Arvind Kumar
℗ TEISCO, GAUTAM, NAVRANG

MAA UMIYA ANNAPURNA
Manjari Desai, Dilip Patel, Jyant Vyas
℗ TEISCO, GAUTAM, NAVRANG

MAACHU TARA VEHTA PAANI
Upendra Trivedi, Snehlata
℗ TEISCO, GAUTAM, NAVRANG

MAADI TARA ADHOR NAGAARA VAGE
℗ NAVRANG

MAALO NAAGDE
℗ NAVRANG

MAARE OTLE BETHO MOR
℗ NAVRANG

MAAVATAR
Arvind Kumar, Manjiri Desai, Arvind R.
℗ TEISCO, GAUTAM, NAVRANG

MADHAVPURNA MELE
℗ NAVRANG

MADI TARA AGHOR NAGARA VAGHE
Jayshree T, Ranjit Ray, Ramesh Mehta
℗ TEISCO, GAUTAM

MAIYAR NI CHUNDHADI
Rita Bhaduri, Arvind Kumar, Ramesh Mehta
℗ NAVRANG,SATKAR

MALI METHAN
Snehlata, Upendra Trivedi, Feroz Irani
℗ TEISCO, GAUTAM, NAVRANG

MALO NAGDE
Arvind Kumar, Aruna Irani
℗ TEISCO, GAUTAM

MAN NO MANIGAR
Upendra Trivedi, Snehlata, Arvind T.
℗ BOMBINO

MANEK STAMBH
Upendra Trivedi, Snehlata
℗ Non exclusive

MANGAL FERA
Manhar Desai, Nirupa Roy
℗ BELEENA,TEISCO,GAUTAM, NAVRANG

MANIYARO
℗ BELEENA

MANKHANO MELO
Reeta Bhaduri, Arvind Kumar, Arvind Triv
℗ GOLD

MARAD NO MANDVO
Naresh Kanodia, Padma Rani
℗ BELEENA

MARI HEL UTARO RAJ
Aruna Irani, Ravindra Mahajani
℗ Non exclusive

MARI NANANDI NO VEER
Arvind Trivedi, Kanan Kaushal
℗ BELEENA

MARVAD NI MALAN
℗ NAVRANG

MAYA BAZAR
Dara Singh
℗ Non exclusive

MEERABAI
℗ Non exclusive

MEHNDI RANG LAGYO
Rajendra Kumar, Usha Kiran
℗ Non exclusive

MEHULO LUHAR
Upendra Trivedi, Snehlata, Arvind T.
© BELEENA
MENA GURJARI
Mallika Sarabhai, Rajeev, Ramesh,Manjari
© GOLD
MERU MULANDE
Naresh Kanodia, Snehlata
© BELEENA
MIYA FUSKI 007
Johny Walker, Kishore Bhatt,Girija Mitra
© GOLD
MOTA GHAR NI VAHU
Reeta Bhaduri, Asrani, Snehalata
© Non exclusive
MOTI VERANA CHOWK MA
© ULTRA, NAVRANG
MULLU MANEK
Sarla Yevlekar, Shrikant Soni
© BOMBINO
NAAG PADMANI
© NAVRANG
NAG PANCHAM
Mallika Sarabhai, Arvind Trivedi
© TELECAST
NAGMATI NAGWALO
Upendra Trivedi, Snehlata. Jayashree T.
© BELEENA
NAL DAMAYANTI
Arvind Trivedi, Anjana
© BELEENA
NANA VAGARNO NATHIO
Kiran Kumar, Mallika Sarabhai, Arvind J.
© TELECAST
NANI VAHU
© BELEENA
NARI TU NARAYANI
© NAVRANG
NASEEB NA KHEL
Ashish Kuki, Geeta
© BOMBINO
NASEEBDAR
Deepak Gherwala, Asrani, Ragini
© BELEENA
NAVRANG CHUNDADI
Upendra Trivedi, Snehlata
© Non exclusive
ODU TO ODU TARI CHUNDHADI
Naresh Kanodia, Jayshree T. Ramesh Mehta
© TEISCO, GAUTAM, NAVRANG
PAANETAR
Rajiv, Sushma Verma, Sarla Yevlekar
© TEISCO, GAUTAM, NAVRANG
PAARKA POTANA
© Non exclusive
PAARKI JANI
© NAVRANG
PAARKI THAAPAN
© NAVRANG
PAKITMAAR
Kiran Kumar, Sushma Verma
© BOMBINO
PALAV ADE BANDHI PREET
Snehlata, Naresh Kanodia, Jayashree T.
© BOMBINO
PALIYANO PADKAR
© NAVRANG
PANKHINO MAALO
Asrani, Jayshree T. Rajiv
© TEISCO, GAUTAM, NAVRANG
PARAMYA ETLE PYARA LADI
Kiran Kumar, Mallika Sarabhai
© BELEENA
PARAS PADMANI
© NAVRANG
PARIVAAR
Jeetendra, Nanda
© TEISCO
PARKA POTANA
Asrani, Rita Bhaduri
© TEISCO,SATKAR,NAVRANG
PARKI THAPAN
Snehlata, Rajiv, Ragini, Deepak Gheewala
© TEISCO, GAUTAM, NAVRANG
PATI PARAMESHWAR
Sushma Verma
© BOMBINO
PATLI PARMAR
Upendra Trivedi, Snehlata
© BOMBINO
PEETHI PEELI NE RANG RATO
Kiran Kumar, Mallika Sarabhai, Rita B.
© BELEENA
PHITHINO RANG
© NAVRANG
PIYAR VATH
Arvind Rathod, Manjira Desai, Megha
© TEISCO, GAUTAM, NAVRANG
POOJA NA PHOOL
Rajeev, Rajni Sharma, Priya Tendulkar
© SURYABHARATHI, NAVRANG
PREET GHELA MANVI
© NAVRANG
PREET KHANDANI DHAR
Upendra Trivedi, Snehlata, Padma Rani
© SHEMAROO
PREM DIWANI
Rajeev, Jayshree T. Arvind Trivedi
© BELEENA
PREM LAGNA
Rajiv, Padmarani, Arvind Rathod
© TEISCO, GAUTAM, NAVRANG
PRUTHVIRAJ SAMYUKTA
© NAVRANG
PUTRA VADHU
Arvind Kumar, Sushma Verma
© BELEENA
RAJ KUNWAR
Naresh Kanodia, Arvind Kumar
© TELECAST
RAJPUTANI
Kiran Kumar, Aruna Irani, Feroz Irani
© BELEENA
RAKH NA RAMAKDA
Kiran Kumar, Ragini
© BELEENA
RAM RAKHE ENE KON CHAKHE
Aruna Irani, Kiran Kumar, Ramesh
© GOLD
RAM RAM ATMARAM
Dada Khote, Laxmi Chhaya
© SUNDER, NAVRANG
RAMAPEER
© NAVRANG
RAMDEVPIR NO VIVAH
© NAVRANG
RANCHANDI
Aruna Irani, Kiran Kumar, Rita Bhaduri
© TEISCO, GAUTAM
RANGEELI GUJARATAN
Aruna Irani, Arvind Kumar
© BELEENA
RANI RICKSHAWALI
Snehlata
© TEISCO, GAUTAM, SATKAR
RANO KUNWAR
Arvind Pandya, Rajeev, Ramesh Mehta
© BELEENA
RASTA NO RAJ
Kiran Kumar, Sushma Verma, Rajni Bala
© TELECAST
RETI NA RATAN
Upendra Trivedi, Vidya Sinha, Sushma S.
© BELEENA
RUDO RABARI
Naresh Kanodia, Rita Bhadhuri, Annapurna
© TELECAST
RUPLI DATANWALI
© NAVRANG
SAAJAN SONALDE
© NAVRANG
SABAR TARA VEHTA PANI
© NAVRANG
SACHU SAGPAN
Arvind Trivedi, Asrani, Sushma
© BOMBINO
SACHU SUKH SASRIYAMA
© ULTRA
SAGA SAU SWARTHANA
Aruna Irani, Arvind Kumar, Ramesh Mehta
© TEISCO, GAUTAM
SAJAN SONAL DE
Snehlata, Upendra Trivedi, Ramesh Mehta
© TEISCO, GAUTAM, SATKAR
SAJAN TARA SAMBHARNA
© ULTRA, NAVRANG
SAMAY VARTE SAVDHAN
Manhar Desai, Padma Rani, Feroze Kapoor
© BELEENA
SAMPOORNA TEERTHA YATRA
© TEISCO
SANSAR CHHE CHALYA KARE
Arvind Kumar, Rita Bhaduri, Manhar Desai
© BELEENA
SANT ROHIDAS
Ajit Kumar, Usha Solanki
© BELEENA
SANT SAVAIYANTH
© NAVRANG
SANT SURDAS
Snehlata, Rajeev Arati, Krushan Kant
© BOMBINO
SANT TULSIDAS
Ranjeet Raj, Anjana
© BELEENA
SAT NA PARKHA
Jogen Kumar, Sanjivani, Ramesh, Padma
© GOLD
SATI JASMA CHODAN
Arvind Pandya, Kanan Kaushal, Urmila B.
© BELEENA
SATI SORATH
Arvind Joshi, Amrapali, Jayendera, Surya
© BOMBINO
SATI TORAL
© NAVRANG
SAU DADHA SASU NA TO EK DADHA VAHU NO
Asrani, Aruna Irani
© Non exclusive

SAUBHAGYA SINDUR
Nirupa Roy, Mahesh, Naresh, Jayshree T.
© GOLD

SAUGANDH TARI RAKHADINI
Adi Irani, Ranjit Ray, Aruna Irani
© NAVRANG

SAURASHTRANO SINGH CHOLBHAI
© NAVRANG

SEJAL SUMRO
© NAVRANG

SHANKAR PARVATI
Arvind Trivedi, Mallika Sarabhai
© GOLD

SHARAD POONAM NI RAAT
© NAVRANG

SHEETAL NE KANTHE
Upendra Trivedi, Snehlata, Ramesh Mehta
© Non exclusive

SHER NE MATHE SAVA SER
Upendra Trivedi, Snehlata
© Non exclusive

SHRADDHA
© NAVRANG

SHRAVANI SATAM
Arvind Joshi, Usha Solanki
© BOMBINO

SHREE CHAITANYA MAHAPRABHU
© Non exclusive

SHREE KRISHNA BHAGWAN
© TEISCO, SATKAR

SINDOOR THAPA
Arvind Kumar, Daisy Irani, Ramesh Mehta
© TEISCO, GAUTAM, NAVRANG

SONA INDHONI RUPA BEDLU
© NAVRANG

SONA NI JAAL
Rita Bhaduri, Arvind Kumar
© TEISCO, GAUTAM

SONAL SUNDARI
Naresh Kanodia, Kiran Kumar, Sushma S.
© TEISCO, GAUTAM, NAVRANG

SONANI JAAL
© NAVRANG

SONBA ROOPBA
Jayant, Mallika Sarabhai, Ramesh Mehta
© BELEENA

SONE KANSARI
Snehlata, Upendra Trivedi
© BOMBINO

SORATH NO SAVRAJ
Naresh,Kanodia, Jayashree T.
© BOMBINO

SORATHIYAANI SONE
© TELSCO, TGAUTAM NAVRANG

SORATHNI PADMINI
© TEISCO, GAUTAM, NAVRANG

SORTHI SINH
© ULTRA

SUHAGAN
Kiran Kumar, Aruna Irani, Firoz Irani
© BELEENA

SURAJ CHANDANI SATHE
Snehlata, Upendra Trivedi, Ramesh Mehta
© BOMBINO, NAVRANG

TAME RE CHAMPO NE AME KEL
Naresh Kanodia, Snehlata
© BELEENA

TANA RI RI
Sohrab Modi, Rajeev, Kanan Kaushal
© BELEENA

TEJAL GORASANI
Naresh Kanodia, Snehlata, Ramesh Mehta
© TEISCO, GAUTAM, NAVRANG

UJALI MERA MAN
Naresh Kanodia, Snehlata, Ramesh Mehta
© TEISCO, GAUTAM, NAVRANG

VAALI BHARWADAN
Shradha Pancholiya, Ashwini Kumar
© TEISCO, GAUTAM

VACHDA DADANI DIKRI
© NAVRANG

VAHUE VAGAYO MOTHA KHORDA
Upendra Trivedi, Snehlata
© Non exclusive

VANJARI VAAV
Naresh Kanodia, Laxmichhaya, Jayshree T.
© TEISCO, GAUTAM, NAVRANG

VANSALI VAGI VALAM NI
Upendra Trivedi, Snehlata, Arvind Joshi
© BELEENA

VAT VACHAN NE VER
Naresh Kanodia, Padma Rani, Ramesh Mehta
© BELEENA

VEENA VELI
Ragini, Shrikant, Ramesh Mehta
© TEISCO, GAUTAM

VEER BHIMSEN
Dara Singh, Randhawa, Anjana
© TEISCO, GAUTAM, NAVRANG

VEER CHAMPRAJ WALO
© BELEENA

VEERANGANA NATHIBAI
Snehlata, Rajiv, Ramesh Mehta
© TEISCO, GAUTAM, NAVRANG

VELINE AAVYA PHOOL
© Non exclusive

VER NI AAG
Aruna Irani, Kiran Kumar
© BOMBINO

VER NO VARAS
Usha Solanki, Arvind Joshi, Ramesh
© GOLD

VERNA VALAMNA
Aruna Irani, Kiran Kumar
© BOMBINO

VIA VIRAMGAM
Arvind Rathor, Asha Rani, Rita Bhadhuri
© BELEENA

VIFRELI VAGHAN
Aruna Irani, Kiran Kumar
© BOMBINO

VIKRAM VETAL
Vikram Gokhale, Anjana, Deepika, Satish
© BOMBINO

VINA VENI
© NAVRANG

VISAMO
Rajeev, Bhavna Bhatt, Jayashree T.
© BELEENA

HARYANVI

BAIREE
© PRATEEK

BHABHI KA AASHIRWAD
Ram Solanki, Mini, Nandita
© GOLD

CHAIL GABROO
© PRATEEK

CHAIL GALYAIN JANGEE
Bhal Singh, Shikha
© C.V.C.

CHANDRAWAL
Usha Sharma
© C.V.C.

CHANDROO
© PRATEEK

CHHORA HARYANE KA
Gurdasman, Rama Vij
© C.V.C.

CHHORA JAT KA
© C.V.C.

CHHOTI SAALI
© PRATEEK

DHAN PARAYA
Vismin, Ved Prakash, Satyen Kapoor
© C.V.C.

GULABO
© PRATEEK

JAATNI
© R.K.VIDEO

LADO BASANTI
Usha Sharma, Aropp Plather
© C.V.C

LAMBARDAR
© PRATEEK

LELO CHAMAN
© C.V.C

MAARI DHARTI MAARI MAA
© PRATEEK

MHARA PEHAR SASARA
© C.V.C

PANGHAT
© PRATEEK

PHAGON AAYO RAE
© C.V.C

PHOOL BADAN
Usha Sharma
© C.V.C.

SHIYONNA
Anand Kumar, Gajinder
© C.V.C

YAARI
© PRATEEK

YEH MATTI HARIYANA KI
© PRATEEK

ZAR ZOROO AUR ZAMEEN
© PRATEEK

KANNADA

27 MAVALLI CIRCLE
T.N. Narasimhan, Kalpana Reddy, Umashree
℄ DARPAN

AAGANTUKA
Shrinath, Mohan, Geeta
℄ DARPAN

AALEMANE
Suresh, Heblikar
℄ MANORANJAN; MARUTI, SWASTIK Video Ads.

AANANTHARA
Jajagadish, Srinath, Geetha
℄ MANORANJAN

AASHA
Ambarish, Arjun Saarja
℄ MINERVA; RESTWELL

AASHE
℄ DARPAN

ACCIDENT
Shankar Nag, Anantha Nag
℄ MANORANJAN

ADALU BADALU
Manjula, Shrinath
℄ RAVI VIDEO VISION

ADRUSHTA REKE
Kashinath, Priyadarshini
℄ VIDEO FAME

AFRIC DALLI SHILA
Charanraj, Shahila, Dwarkish
℄ RESTWELL

AGNATHAVASA
Srinath, Arathi, Vajramuni
℄ MANORANJAN

AGNI PARIKSHE
Prabhakar, Jayanthi, Shankar Nag, Bhavya
℄ DARPAN

AHUTI
Ambarish, Sumalatha
℄ SWASTIK Video Ads.

AJEETH
Ambarish, Jayamala
℄ RAVI VIDEO VISION

AJEYA
Murali, Sandhaya
℄ MINERVA

AKROSH
Shankar Nag, Srinath, Arti
℄ RESTWELL

ALIYA GELIYA
Narasimharaju, Gangdhar, Bharti
℄ RESTWELL

AMANUSH
Anant Nag, Bhavya, Devraaj
℄ VIDEO FAME

AMARA MADVRA PREMA
℄ ESTURI VIDEO

AMARNATH
Ambarish,Vishnu
℄ RESTWELL

AMMA
Dr. Rajkumar, Bharti, Panlalu, Rajamma
℄ DARPAN

ANAND BHAIRAVI
Girish Karnad, Bhargavi, Kanchana
℄ RESTWELL

ANAND KAND
Kalyana Kumar, Kalpana
℄ RESTWELL

ANANDA SAGARA
Srinivasmurthy, Arathi
℄ MINERVA

ANANTHANA AVANTHARA
Kashinath, Dinesh, Anjali
℄ MANORANJAN

ANJADA GANDU
Ravichandran, Kushboo
℄ MANORANJAN

ANNA ATTIGE
Vishnu Vardhan, Bharathi, Dwarkish
℄ SUNRAY

ANNA THANGI
Dr. Dr. Rajkumar, B. Saroja
℄ SWASTIK Video Ads.

ANTHA
Ambarish, laxmi
℄ RESTWELL

ANTHIMA THIRPU
Ambarish, Suman Ranganath
℄ SWASTIK Video Ads.; MARUTI

ANTINTHA GANDU NANANLLA
Ambarish, Nishanthi
℄ MINERVA

ANUPAMA
Anant Nag, Madhavi
℄ MANORANJAN

ANURAKTE
Radhakrishna, Aarati
℄ SWASTIK Video Ads.

ANURUPA
Ananth Nag, C.R. Simha, Arati, Sitaram
℄ RESTWELL

ANVESHANE
Ananth Nag, Smita Patil, Girish K.
℄ RESTWELL, ESTURI VIDEO

APARADHI
Srinath, Arathi
℄ SASTHA'S

ARAMBHA
Uday, Vijaya, Chandralekha
℄ RESTWELL

ARCHANA
Ashok, Lokesh, Shankar Nag, Arati
℄ RESTWELL

ARJUN
Ambarish, Geetha
℄ SUPER

ARUNA RAAGA
Anant Nag, Geetha
℄ MINERVA

ASADYA ALIYA
Vishnu Vardhan, Padma Priya
℄ VIDEO FAME

ASAMBHAVA
Ravichandran, Ambika
℄ SUPER

ASHOKA CHAKRA
Sasi Kumar, Sudha Rani
℄ GEE VEE

ASHPOTA
℄ DARPAN

ATA BOMBATTA
Shankar Nag, Laliyasri
℄ TRIVENI

ATHIRATHA MAHARATHA
Prabhakar, Ananth Nag, Ambika
℄ SUNRAY

ATTEGE TAKA SOSE
Manu, Gangadhar, Rekharao, Shrilalitha
℄ PESTWELL

AUTO RAJA
Shankar Nag, Gayatri
℄ MANORANJAN

AVALE NANNA HENDATI
Vishnu Vardhan, Ambika, Udaykumar
℄ RESTWELL

AVANE NANNA GANDA
Kashinath, Sudharani, M.P. Shankar
℄ MANORANJAN

AVASTHE
Dr. Rajkumar, Ashwath, Kalpana
℄ DARPAN

AVATAARA PURUSHA
Ambarish, Sumalatha
℄ MINERVA

AYESHA
Shankar Nag, Dev Raj, Geetha, Bhavya
℄ SUPER

BAALA NAUKE
Roopa Devi, Sreenivasa Murthy
℄ MANORANJAN

BAALU BANGARA
Ashok, Manu, Pallavi
℄ MANORANJAN

BAALU BELAGITHU
Dr. Dr. Rajkumar, Jayanthi, Bharati
℄ MANORANJAN

BAARE NANNA DUDDINARANI
Sashi Kumar, Mahalak Shmi
℄ MADURI VIEDO (W)

BABRU VANANA
Dr. Rajkumar, Sarojadevi, Andkanchana
℄ MARUTI; SWASTIK Video Ads.

BADDI BANGARAMMA
Srinath, Jaijagdish, Umashree
℄ DARPAN

BADUKU BANGAR VAITU
Rajesh, Shrinath, Manjula, Jayanti
℄ RESTWELL

BAHADUR GANDU
Dr. Dr. Rajkumar, Jayanti, Arathi
℄ MANORANJAN

BAILU DARI
Ananth Nag, Kalpana, Ashwath, Ashok
℄ RESTWELL

BALA BANDHANA
Dr. Dr. Rajkumar & Others
℄ SUNRAY

BALANAGAMA
Dr. Dr. Rajkumar, Rajashri
℄ SWASTIK Video Ads.

BALE HUGHA
Dr. Dr. Rajkumar, Bharati
℄ MANORANJAN

BALONDU BHAVAGEETHE
Srinath, Anant Nag, Sarita
℄ DARSHAN

BALUVE NINAGAGI
Vijayraj, Agnee, Shreelalitha
℄ RESTWELL

BANASHANKARI
K.R. Vijaya, Kalyan Kumar
℄ KOTHARI

BANDA MUKTHA
Dr. Dr. Rajkumar, Leelavati
℗ MANORANJAN

BANDHANA
Vishnu Vardhan, Jaijagdish, Suhasini
℗ DARPAN

BANGALORE MAIL
Dr. Dr. Rajkumar, Jayanthi
℗ KOTHARI

BANGARADA BADUKU
Lashmi, Prabhakar
℗ UNITED

BANGARADA GUDI
Vishnu Vardhan, Ambarish, Padma Priya
℗ KOTHARI

BANGARADA MANUSHYA
Dr. Dr. Rajkumar, Bharathi
℗ MANORANJAN

BANGARADA PANJARA
Dr. Rajkumar, Arathi
℗ MANORANJAN; SWASTIK Video Ads.; MARUTI

BANNAD GEJJE
Ravichandran, Amla, Bharati
℗ DARPAN

BARA
Ananth Nag, C.R. Simha, Uma Shivakumar
℗ MANORANJAN

BAYASADA BANDHA BHAGYA
V.Vardhan, Manjula, Balkrishna
℗ SUNRAY

BEEGARA PANDYA
Shridhar, Anuradha
℗ MINERVA

BEKKINA KANNU
Aarati, Ramakrishna, K. Vijaya
℗ MANORANJAN

BELLI MODA
Kalyan Kumar, Kalpana
℗ RESTWELL

BELLINAGA
Prabhakar, Nalini, Rohith
℗ VIDEO FAME

BENKI BIRUGALI
Vishnu, Shankar Nag, Jayamala, Jayanti
℗ RESTWELL

BENKIALI ARALIDA HUVU
Ramkrishna, Jaijagdeesh, Kamalhassan
℗ RESTWELL

BESUGE
Srinath, Aarati
℗ MANORANJAN

BETE
Ambarish, Ambika
℗ DARSHAN

BETHALE SEVE
Anant Nag, Lokesh, Vajramuni
℗ DARPAN

BETTADA HULI
Dr. Dr. Rajkumar, Jayanti
℗ SWASTIK Video Ads.

BETTADA THAI
Srinath, Arti, Dinesh, Umashri,Vajramuni
℗ DARPAN

BHADRAKALI
Mahalakshmi, Tara, Srinath, Vajramuni
℗ DARPAN

BHAGYA JYOTHI
Vishnu Vardhan, Bharathi
℗ MANORANJAN

BHAGYADA BAAGILU
Dr. Rajkumar, Vandana, Jaishree, Jaya
℗ DARPAN

BHAGYAVANTARU
Dr. Rajkumar, Ashok, B. Sarojadevi, Sampath
℗ DARPAN

BHAKTA KUMBAR
Dr. Rajkumar, Manjula, Lilavati
℗ RESTWELL

BHAKTA MARKHANDEYA
R. Nagendra Rao, Narasimharaju, Ramadevi
℗ RESTWELL

BHAKTA VIJAY
Dr. Rajkumar, Pandharibai
℗ RESTWELL

BHAKTHA KANAKADASA
Dr. Rajkumar, Krishna Kumari
℗ RAVI VIDEO VISION

BHAKTHA SIRIUYALA
Lokesh, Ashwath, Arathi
℗ RESTWELL

BHALE BASAVA
Udaykumar, Rajesh, Narsimharaju, Jayanti
℗ RESTWELL

BHALE HUDUGA
Vishnu Vardhan, Manjula, Ambarish, Sampat
℗ DARPAN

BHALE RAAJA
Bharathi, Manjula
℗ MINERVA

BHARAJARI BETE
Ambarish, Shankar Nag, Prabhakar
℗ DARPAN

BHARATH
Prabhakar, Jayathi
℗ MANORANJAN

BHAZAAR BHEEMA
Ambarish, Ambica, Dinesh, Gita, Sudheer
℗ DARPAN

BHULOKDALLI YAMARAJA
Lokesh, M.P. Shankar, Jaijagdeesh
℗ RESTWELL

BHUMIGE BANDA BHAGWANTA
Lokesh, Jaijagdeesh, Ashwath
℗ RESTWELL

BHUTHIANA MAGA AYUU
Vishnu Vardhan, Lokesh, M.P. Shankar
℗ RESTWELL

BIDISADA BANDA
Prabhakar, Sujatha
℗ DARSHAN

BIDUGADE
Kalyankumar, Sudhachandran
℗ DARPAN

BIDUGADEYA BEDI
Anant Nag, Laksh.i, Ma[illegible]shana, Uamshree
℗ DARPAN

BISALU BELADINGALU
Sridhar, Padma, Vasanti, Sudha Chandran
℗ SWASTIK Video Ads.

BRAHMA GHANTU
Shridhar, Sandhana, Sarita, Dwarkish
℗ RESTWELL

BRAHMA VISHNU MAHESHWAR
Ambarish, Ananth Nag, Ravichandran
℗ DARPAN

BRAMHASTRA
Ambarish, Lakshmi
℗ MANORANJAN

C.B.I VIJAY
Prabhakar
℗ DARPAN

C.B.I. SHANKAR
Shankar Nag, Sumana Ranganath, Tara
℗ MANORANJAN

CHADURANGA
Ambarish, Ambika
℗ MANORANJAN

CHALLENGE GOPALKRISHNA
Anant Nag, Shasikumar, Ashwini
℗ MINERVA

CHAMUNDESHWARI PUJA MAHIMA
Ramakrishna, Shaktiprasad
℗ MANORANJAN

CHANDRA KUMARA
Dr. Dr. Rajkumar, Jayanthi, Bharati
℗ MANORANJAN

CHANDRAHASA
Dr. Rajkumar, Leelavati, Udaykumar
℗ RESTWELL

CHAPALLA CHINNEGERAYA
Kashinath, Vanita Vasu
℗ UNITED

CHELLIDA RAKTA
Prabhakar, Ramakrishna, Ashok, Manjula
℗ DARPAN

CHIKKAMMA
Kalyankumar, Revati
℗ RESTWELL

CHILESHWARA
Dr. Dr. Rajkumar & Others
℗ SUNRAY

CHINNA NINNA MADDADUVA
Vishnu Vardhan, Jayanthi, Ambarish
℗ MANORANJAN

CHINNADANTHA MAGA
Vishnu Vardhan, Madhavi
℗ MANORANJAN

COLLEGE HERO
Vinod Raj, Divyasri, Shiv Ranjavi
℗ MADURI VIDEO (W)

COW BOY KULLA
Dwarkish, Jyoti, Laxmi
℗ RESTWELL

DAARI TAPPIDA MAGA
Dr. Dr. Rajkumar, Manjula
℗ MINERVA

DADA
Vishnu Vardhan, Geetha
℗ MINERVA

DAIVA SHAKTI
Ananth Nag, Bhavya
℗ MANORANJAN

DAMPATIYARU
Prabhakar, Pramila, Joshai
℗ RESTWELL

DANCE RAJA DANCE
Vindo Raj, Divya, Srinath, Sangeeta
℗ RESTWELL

DASHAVATAR
Dr. Dr. Rajku[illegible]ar
℗ RESTWELL

DECEMBER 31
Vishnu Vardhan, Urvashi
℗ RESTWELL

DEVA
Vishnu Vardhan, Roop
℗ MINERVA

DEVARA DUDDU
Srinath, Rajesh, Jayanthi
© KOTHARI

DEVARA KANNU
Lokesh, Ambarish, Anant Nag
© DARPAN

DEVARE DIKKU
Ramgopal, Dinesh, Bharati
© RESTWELL

DEVARELLIYIDANE
Ambarish, Geetha, Sandhya
© DARSHAN

DEVARU KOTTA VARA
Vishnu Vardhan, Jayanthi, Gangadhar
© SUNRAY

DHARMA
Jaijagadeesh, Ambarish, Roopadevi
© RESTWELL

DHARMA DARI THAPPITHU
Shankar Nag, Srinath, Jayanthi
© MANORANJAN

DHARMA PATHNI
Lakshmi, Vinodalva, Rajesh, Tara
© MANORANJAN

DHARMA YUDHA
Ambarish, Pooja Saxena
© MINERVA

DHARMASERE
Srinath, Arthi
© RESTWELL

DHARNI MANDAL MADHYA DOLAGE
Srinath, Padma, Vasanti, Ramakrishna
© RESTWELL

DIGVIJAYA
Ambarish, Shankar Nag, Andambika
© DARSHAN

DOCTOR KRISHNA
Vishnu Vardhan, Suman
© MANORANJAN

DORIGE UPAKARI
Vishnu Vardhan, Padma Priya
© VIDEO FAME

EDAKALLU GUDDADA MEELE
jayanthi, Aarati
© MANORANJAN

EDU SADHYA
Prabhakar, Shankar Nag, Ananth Nag
© RESTWELL

EE BANDHA ANUBANDHA
Shankar Nag, Jarinawahab, Dinesh
© DARPAN

EE BAREDHA KADMBARI
Vishnu Vardhan, Bhavya
© RESTWELL

EE JEEVA NINAGAGI
Vishnu Vardhan, Urvashi
© RESTWELL

EKALAVYA
Ambarish, Jaya Prada
© TRIVENI

ELLA HENGARISINDA
Ramakrishna, Bharati, Bhavya
© MARUTI; SWASTIK Video Ads.

ELU SUTTINA KOTE
Ambarish, Goutami
© VIDEO FAME

GAJENDRA
Ambarish, Pavitra
© DARSHAN

GALATE SAMSARA
Kalpana, Bharathi
© DARPAN

GALI GOPURA
Dr. Dr. Rajkumar & Others
© SUNRAY

GALIMATHU
Jaijagdeesh, Lakshmi, Kokila Mohan
© DARPAN

GANDA MANE MAKKALU
Srinath, Vanitha Vasu
© MINERVA

GANDHINAGARA
Dr. Rajkumar, Ashwath, Kalpana
© DARPAN

GANESH MAHIME
Ashok, B.M. Venkatesh, Suderkrishna Urs
© DARPAN

GAGANA
Anant Nag, Khusboo
© VIDEO FAME

GARUDA REKHE
Prabhakar, Madhavi, Srinath, Ambika
© RESTWELL

GARUDADWAJA
Ambarish, Anupam
© MADURI VIDEO (W)

GAYATRI MADUVE
Anant Nag, Prabhakar, Rupa
© MINERVA

GEDDA MAGGA
Dwarkish, Madhavi, Arti
© RESTWELL

GEETAA
Shankar Nag, Arundathinag
© MANORANJAN

GIRI BAALE
Ambarish, Geetha, Shobana
© MANORANJAN

GOALMAAL RADHAKRISHNA
Anant Nag, Chandrika, Vanithavasu
© MANORANJAN

GOLMAAL - PART II
Aanant nag, Chowlikha, Tara
© RESTWELL; MANORANJAN

GOWRI
Dr. Dr. Rajkumar, Sowkar Janaki
© SWASTIK Video Ads.

GUDUGU SIDILU
Anuradha, Geetha, Disco Shanti
© SUNRAY

GUNANODI HENUKODU
Shrinath, Manjula, Jaijagdeesh, Pramila
© RESTWELL; RAVI VIDEO VISION

GUNDA GURU
Ambarish, Geetha, Vajramuni
© RESTWELL

GURU
Ambarish, Neethapuri
© MANORANJAN

GURU BHAKTI
Kalyankumar, Charnraj, Jayamalini
© MINERVA

GURU JAGADGURU
Ambarish, Deepa, Sudharshan
© MINERVA

GURU SARVA BHOUMA SREE RAGHAVENDRA KARUNE
Rajesh, Gangadhar, Sarojadevi, Dinesh
© MANORANJAN

HADDINA KANNU
Srinath, Manjula
© RAVI VIDEO VISION

HALLIOYA SURASURARU
Shankar Nag, Bhavya
© UNITED

HANTHAKANA SANCHU
Vishnu Vardhan, Aarati, Jayamala
© MANORANJAN

HASIDA HEBBULI
Ambarish, Ambika, Prabhakar
© MANORANJAN

HASYARATHNA RAMAKRISHNA
Anant Nag, Arathi, Srinath
© MINERVA

HEMARADDI MALLAMMA
Ashwath, Narasimha Raju, Pandari bai
© DARPAN

HEMAVATHI
Udaykumar, G.V. Iyer, Srinivasamurthy
© DARPAN

HENDATI BAKU HENDATI
© RESTWELL

HENDTHIGE HELBEDI
Anant Nag and Tara, Mahalakshmi
© VIDEO FAME

HENNE NINAGENU BANDHANA
Charanraj, Tulasi
© MANORANJAN

HENNINA SEDU
Shrinath, Mohan, Geetha
© DARPAN

HOMBISILU
Vishnu Vardhan, Aarati
© KOTHARI

HONGKONG NALLI AGENT AMAR
Ambarish, Ambika, Sumalata
© MINERVA

HOSA BALU
Bhavya, Balakrishna, Leelavati
© RESTWELL

HOSA ITIHASA
Prabhakar, Jayamala
© MANORANJAN

HOSA KAVYA
Lakshmi, Prabhakar
© TRIVENI

HOSA NIRU
Ananth Nag, Suhasini
© RESTWELL

HOSA TIRPU
Ambarish Anant Nag, Jayanti, Jayamala
© RESTWELL

HOSIULU METTIDA HENNU
Vishnu Vardhan, Aarati
© MANORANJAN

HRADAY PALLAVI
Shrinath, Geetha
© RESTWELL

HRUDAYA SAAMRAJYA
Shivaranjan, Devika Rani
© MANORANJAN

HRUDAYAGEETE
Vishnu Vardhan & Khusboo
© DARSHAN

HULI HEBBULI
Prabhakar, Shankar Nag, Anant Nag
© MINERVA

HULI HEJJE
Vishnu Vardhan, Prabhakar, Vijayalakshmi
© MANORANJAN

HULIYA HALINA MEVU
Dr. Dr. Rajkumar, Jaya Prada
© MINERVA

I LOVE YOU
Shankar Nag
© SUPER

IBBANIKAGITU
Anant Nag, Julje
© VIDEO FAME

IMMADI PULKESHI
Dr. Dr. Rajkumar, Uday Kumar, Narsimharaju
© MANORANJAN

INDINA RAMAYANA
Vishnu Vardhan, Gayatri
© RESTWELL

INSPECTOR KRANTIKUMAR
Ambarish, Geetha
© MINERVA

JAI KARNATAKA
Ambarish, Chandru, Rajanee
© RESTWELL

JANANAYAKA
Vishnu Vardhan, Bhavya
© DARSHAN

JANMA JANMADA ANUBANDHA
Shankar Nag, Anant Nag, Manjula
© MANORANJAN

JANMA RAHASYA
Dr. Dr. Rajkumar, Bharathi
© MINERVA

JARI BIDDA JANNA
Lokesh, Ashok, Jayanthi
© DARPAN

JAYA BHERI
Shankar Nag, Ambarish, Bhavya
© MANORANJAN

JAYASIMHA
Vishnu Vardhan & Mahalakshmi
© DARSHAN

JEEVAN JOKALI
Gangadhar, Bharati
© RESTWELL

JEEVANA CHAKRA
Vishnu Vardhan, Radhika
© MINERVA

JEEVANA JYOTHI
Vishnu Vardhan, Ambika
© MINERVA, RAVI VIDEO VISION

JIDDU
Prabhakar, Jayamala, S.K. Urs
© MANORANJAN

JIMMI GALLU
Vishnu Vardhan, Sripriya, Lokesh
© MANORANJAN

JOCKEY
Ambarish, Mahalaxmi, Geetha
© SUNRAY

KAADINALLI JAATHRE (3D)
Vijayendra Ghatge, Viji, Anuradha
© SUNRAY

KADINA VEERA
Vinod Alva
© KOTHARI

KAIVARA MAHATME
Dr. Dr. Rajkumar, Leelavati
© SWASTIK Video Ads.

KALABHIMANI
Balakrishna, Ambarish, Dr. Dr. Rajkumar
© MANORANJAN

KALINGA
Vishnu Vardhan, Rati, Prabhakar
© MINERVA

KALUYUGA
Rajesh, Sunderraj, Dinesh
© DARPAN

KALYANI
Gangadhar, Ashwath, Dinesh, Jayanti
© RESTWELL

KAMALA
Ambarish, Lokesh, Roopa Devi
© MINERVA

KAMANA BILLU
Dr. Dr. Rajkumar, Anant Nag, Sarita
© MINERVA

KAMPANA
Prabhakar, Tara
© MANORANJAN

KANIKA PARAMESHWARI KATHA
Dr. Rajkumar, Nagendra Rao, M.P. Shankar
© DARPAN

KANKANA BHAGYA
Jeevitha, Ramkrishna
© SUNRAY

KANNONIGE SAWAL
Srinivas Murthy, Sujatha
© MINERVA

KANNU TERISIDA HENNU
© ESTURI VIDEO

KANNU THERISIDA HENNU
Ashok, Arathi, Prabhakar
© SUNRAY

KANOONIGE SAWAL
Srinivasamurthy, Prabhakar, Anilkumar
© DARPAN

KANYA RATHNA
Dr. Dr. Rajkumar, Aarati
© MANORANJAN

KAPPU BILAPU
Rajesh, Kalpana
© SWASTIK Video Ads.

KARMIKA KALLANALLA
Vishnu Vardhan, Shankar Nag, Arthi
© DARPAN

KARNA
Vishnu Vardhan, Sumalatha, Ashwath
© DARPAN

KARTAVYA
Vishnu Vardhan, Vijayashanti
© RESTWELL

KARULINA KARE
Dr. Dr. Rajkumar, Kalpana
© MINERVA

KARUNAMAYA
Vishnu Vardhan, Bhavya
© DARSHAN

KARUNEYE KUTUMBADAKANNU
Dr. Dr. Rajkumar & Others
© SUNRAY

KASIDRE KAILASH
Dr. Rajkumar, Shrinath, Udaykumar, Vanishree
© DARPAN

KENDADA MALE
Devraj, Chandralekha
© MANORANJAN

KHAIDI
Vishnu Vardhan, Madhavi, Arathi
© RESTWELL

KHILADI RANGA
Dr. Rajkumar, Jayanti, M.P. Shankar
© RESTWELL

KILADI ALIYA
Shankar Nag, Gayatri
© PAL

KITOOR CHINAMA
Raj Kumar, Saroja Devi
© SRI DEVI

KITOORINA HULI
Sashi Kumar, Malasree
© DARPAN

KITTU PUTTU
Vishnu, Dwarkish, K. Vijaya, Manjula
© RESTWELL

KOKILA
Kamal Hasan, Shoba
© RAVI VIDEO VISION

KRISHNA NI BEGNE BARO
Vishnu Vardhan, Kimi Katkar
© DARPAN

KRISHNA NI KUNIDAG
Vinodraj, Sudharani
© RESTWELL

KRISHNA RUKMINI
Vishnu Vardhan, Ramyakrishna
© MANORANJAN

KRITAKA
Prabhakar, Ambika
© MINERVA

KUDRE MUKHA
Ananth Nag, Ambarish, Arathi
© DARPAN

KULA AGENT 000
Dwarkish, Jyoti, Laxmi
© RESTWELL

KULA VADHU
Dr. Rajkumar, Leelavati, Balakrishna
© SUNRAY

KULAPUTRA
Shankar Nag, Gayatri, Dwarkish
© SUPER

KULLA KULLI
Dwarkish, Jayachitra
© RESTWELL

KURIDHODDI KURUKSHETHRA
Sunder Krishna Urs, Arathi
© SUNRAY

KURUKSHETRA
Anant Nag, Sarita, Charanraj
© DARPAN

LAKSHMI KATAKSHA
Arathi, Rajiv
© RAVI VIDEO VISION

LAXMI KATAKSHA
© RESTWELL

LION JAGAPATI RAO
Vishnu Vardhan, Lakshmi, Bhavya
© SWASTIK Video Ads.

LORRY DRIVER
Shankar Nag, Bhavya
© SUNRAY

LOVE LETTER
Arun Goel, Paintal
© DARPAN

LOVE MADI NODU
Kashinath
© DARPAN

MAANASA SAROVARA
Srinath, Padmavasanthi
© MANORANJAN

MADHUMALATHI
Dr. Dr. Rajkumar, Bharathi, Udaykumar
© SUNRAY

MADHURA SANGAMA
Vishnu Vardhan, Radha Saluja
© RAVI VIDEO VISION

MADUVE MADU TAMASE NODU
Vishnu, Dwarkish, Arthi, Mahalaxmi
© RESTWELL

MAGA MANMAGA
Dr. Rajkumar, Krishna Kumari
© RAVI VIDEO VISION

MAGIYA KANNASU
Srinath, Aarati
© MANORANJAN

MAHA PRACHANDARU
Vishnu Vardhan, Ambarish
© MANORANJAN

MAHA YUDHA
Shankar Nag, Vinodalva, Mahalakshmi
© MANORANJAN

MAHASATI ANUSUYA
Dr. Rajkumar, Ashwath, Pandribai, Jayanti
© RESTWELL

MAHISHASUR MARDHINI
Dr. Rajkumar, Udaykumar, Ashwath, Sandhya
© RESTWELL

MAKKALA BHAGYA
Vishnu Vardhan, Bharathi
© MANORANJAN

MAKKALIRALAVVA MANE TUMBA
Shankar Nag, Lakshmi, Anant Nag
© MANORANJAN

MAKKALU SENYA
Vishnu Vardhan, Sumitra
© SRI DEVI

MALATI MADHAVA
Sudershan, Gangadhar, Bharati
© RESTWELL

MALE BANTU MALE
Arjun Sarja, Indira
© MINERVA

MAMATEYE MADILALLI
Ambarish, Geetha, Srinivasmurty
© RESTWELL

MANA SHANTI
Rajashankar, Chandrakala
© SWASTIK Video Ads.

MANASAKSHI
Dr. Dr. Rajkumar, Bharathi
© SUNRAY

MANE MANE KATHE
Dwarkish, Vishnu, Jayachitra
© RESTWELL

MANEGE BANDA MAHALAKSHMI
Ashok
© MANORANJAN

MANEYA MANTRALAYA
Ananth Nag, Jaijagdeesh, Bharathi
© DARPAN

MANINI
Vishnu Vardhan, Arathi, Bharathi, Lokesh
© MANORANJAN, GEE VEE

MANKU TIMMA
Dwarkish, Manjula
© RESTWELL

MANMATHA RAAJA
Kashinath, Sudharani
© MINERVA

MANNAVARU
Srinath, Lamxi Rajiv
© RESTWELL

MANNIN MANGALU
Udaykumar, Gangadhar, Jayanti, Arthi
© RESTWELL

MAREYADA MAANIKYA
Vishnu Vardhan, Gita. K.R. Vijaya
© PAL

MAREYED DIPAWALI
Rajesh, Kalpana
© RESTWELL

MARGA DARSHI
Dr. Rajkumar, Jayanthi
© MINERVA

MARIYA MY DARLING
Kamalhasan, Supriya, Vajramuni
© SUNRAY

MATHRU VATSALYA
Prabhakar, Laxmi
© MINERVA

MATRU DEVO BHAVA
Jayanthi, Jajagadish, Ramakrishna
© MANORANJAN

MATTONDU CHARITRE
Ambarish, Madhavi
© RESTWELL

MAYURA
Dr. Dr. Rajkumar, Manjula
© SWASTIK Video Ads.

MEDUDIDA TAVARE ARALITHU
Anant Nag, Chandru, Ashwath, Laxmi
© RESTWELL

MICHINA OOTA
Anant Nag, Shankar Nag, Priyatandorpan
© MANORANJAN

MISTER RAJA
Ambarish, Tara
© MANORANJAN

MITHILEYA SEETHEYARU
Geetha, Vishnu Vardhan, Akhila
© MANORANJAN

MOOGANA SEDU
Shankar Nag, Uday Kumar, Balakrishna
© DARPAN

MOUNA GEETHE
Srinath, Saritha
© MANORANJAN

MR. RAJKUMAR
Dr. Rajkumar, Kalpana
© RESTWELL

MUGILA MALLIGE
Srinath, Sarita
© DARSHAN

MUKHAWADA
Jayanti, N.S. Rao, Tara, Ramakrishna
© RESTWELL

MURUVARE VAJRAGALU
Dr. Rajkumar, Shrinath, Arthi, Manjula
© DARPAN

MUTHAIDE
Anant Nag, Bhavya
© MINERVA

MUTHINA HARA
Vishnu Vardhan, Suhasini, Ashwath
© DARPAN

MUTHINANTHA MANUSHYA
Prabhakar, Bharati, Ramakrishna
© MANORANJAN

MUTTINANTHA ATTIGE
Srinivasamurthy, Jayanthi
© VIDEO FAME

MUYYIGE MUYYI
Srinath, Manjula
© RAVI VIDEO VISION

NAADINA BAGYA
Dr. Dr. Rajkumar, Sudharshan
© SWASTIK Video Ads.

NAGA KALA BHAIRAVA
Vishnu Vardhan, Jayamala, Jayanti
© RESTWELL

NAGARJUNA
Dr. Dr. Rajkumar, Harini
© SUNRAY

NAMMA MAKKALU
Ashwath
© MANORANJAN

NAMMA OORU DEVATHE
© DARPAN

NAMMURA HAMEERA
Ambarish, Suman Ranganath
© DARSHAN

NAMMURARAJA
Vishnu Vardhan & Manjula Sharma
© DARSHAN

NANANA PRATIGNE
Vishnu Vardhan, Vijayshanti
© RESTWELL

NANDHA DEEPA
Dr. Dr. Rajkumar & Others
© SUNRAY

NANDHI
Dr. Dr. Rajkumar & Others
© SUNRAY

NANINNA BIDALARE
Anant Nag, Lakshmi
© MANORANJAN

NANJUNDA NAKKAGA
Ramgopal, Srilalitha
© SWASTIK Video Ads.

NANNA DEVARU
Anant Nag, Sujatha
© SWASTIK Video Ads.

NANNAVARU
Srinath, Arti
© RESTWELL

NARADA VIJAYA
Ananth Nag, M.P. Shankar, Ashwath
© DARPAN

NARASIMHA
Shankar Nag, Chandrika
© MANORANJAN

NAVABARATA
Ambarish, Geetha
© SUPER

NAVAKOTI NARAYANA
Dr. Rajkumar, Krishna Kumari
© RAVI VIDEO VISION

NAVU YARIGENU KADIME
Srinivasmurty, Rupachakravarti, Musri
© RESTWELL

NEE NANNA DAIVA
Prabhakar, Mahalakshmi
© MANORANJAN

NEW DELHI
Ambarish, Jayanthi, Anuradha
© SUNRAY

NININNABIDALARE
Anant Nag, Lashmi
© MANORANJAN

NITANDA KANIKE
Vishnu Vardhan, Jaya Sudha
© RESTWELL

NO. IDU EKKA
Srinath, Jaymala, Musri, Krishnamurthy
© RESTWELL

NODI SWAMI NAU ERUVUDE HIGE
Shankar Nag, Anant Nag, Laxmi, Ramesh B.
© RESTWELL

NYAYA GEDDITU
Ambarish, Malashree, Shashikumar
© DARPAN

NYAYA NEETHI DHARMA
Ambarish, Aarati, Dwarakesh
© MANORANJAN

NYAYA YALLIDE
Shankar Nag, Arthi, Dwarkish
© RESTWELL

NYAYADHA KANNU
Ashok
© SASTHA'S

NYAYAKAGINANU
Ambarish, Sumalatha
© SUPER

ODAHUTTIDAVARU
© RESTWELL

ODEDA HALU
Josaiman, Charanraj, Bhavya
© RESTWELL

OLAVE BADUKU
Anant Nag, Gayatri
© MANORANJAN

OLAVINA AASARE
Vishnu Vardhan, Roopini
© MINERVA

OLAVINE UDUGORE
Ambarish, Manjula Sharma
© MINERVA

ONDAGI BALU
Vishnu Vardhan, Manjula Sharma
© MINERVA

ONDE BALLIYA HOOGALU
Raja Shankar, Chandrakala
© SWASTIK Video Ads.

ONDE GUDINA HAKKIGALU
Prabhakar, Vikram, Laxmi
© RESTWELL

ORIGE UPAKARI
Vishnu Vardhan, Padma Priya
© VIDEO FLAME

OORIGITTA KOLLI
Kalyan Kumar, Sudha Chandran
© DARPAN

ORIGE ITTA KOLLI
Kalyan Kumar, Sudha Chandran
© DARPAN

PADMAVYUHA
Prabhakar, Srinath, Mahalakshmi
© VIDEO FAME

PALLAVI ANU PALLAVI
Anil Kapoor, Lakshmi
© SUPER

PANCHAMA VEDA
Ramesh, Sudharani
© MANORANJAN

PARASANGADA GENDE THIMMA
Lokesh
© MINERVA

PARMESHI PREM PRASANGA
Ramesh Bhatt, Anant Nag
© RESTWELL

PARVATI KALYAN
Dr. Rajkumar, Udaykumar, Ashwath
© RESTWELL

PATTANKE BAND PATNIYARU
Shrinath, Manjula, Lokesh
© RESTWELL

PAVANA GANGA
Srinath, Arathi
© MANORANJAN

PAVITRA PREMA
Shankar Nag, Arathi
© MINERVA

PEDDA GEDDA
Dwarkish, Jayamala
© RESTWELL

PITAMAHA
Ravichandran, Rajesh
© DARPAN

POLICE HENDATI
Sashi Kumar, Malasree, Devraj
© DARPAN

POLICE PAPANNA
Dwarkish, Kalyanakumar, Jaimalini
© RESTWELL

POOJA PHALA
Srinath, Arthi, Arjunsarja
© VIDEO FAME

PPERAJA DURGADA RAHASYA
Dr. Dr. Rajkumar & Others
© SUNRAY

PRACHAND KULLA
Vishnu, Dwarkish, Sangeet, Geeta
© RESTWELL

PRACHANDA PUTTANIGALU
Ramakrishna Hegde, Bhanu Prakash, Indira
© DARPAN

PRAJA PRABHUTVA
Ambarish, Mahalaxmi
© MINERVA

PRALAY RUDRA
Prabhakar, Jayamala, Charanraj
© RESTWELL

PRATAP
Malashri, Arjun, Sabja
© TRIVENI

PRATIGNE
Dr. Rajkumar, Ashwath, Pandribai, Jayanti
© RESTWELL

PRAYA PRAYA PRAYA
Ramakrishna, Sunderraj, C.R. Simha
© DARPAN

PREETI
Bhavya, N.S. Rao
© MINERVA

PREETISI NODU
Vishnu Vardhan, Aarthi
© UPDATE

PREM JALA
Ananth Nag, Mahalaxmi
© RESTWELL

PREM JWALE
Shankar Nag
© RESTWELL

PREM SHAKSHI
Ananth Nag, Vajramuni, Poornima, Sujatha
© RESTWELL

PREMA JWALE
Anant Nag, Santha Prakash
© KOTHARI

PREMA JYOTHI
Arjun Sarja, Bhavya
© MINERVA

PREMA PARIKSHA
Prabhakar, Bhavya
© SWASTIK Video Ads

PREMA PARVA
Murali, Bhavya
© MINERVA

PREMA YUDHA
Prabhakar, Arjun Sarza
© DARPAN

PREMADHA KANIKE
Dr. Rajkumar, Jayamala
© RAVI VIDEO VISION

PREMAVE BALIN BELAKU
Anant Nag, Sunderraj, Arathi, Jayamala
© RESTWELL

PREMIGAL SAWAAL
Ravichandran, Archana, Prabhakar
© VIDEO FAME

PREYASI PREETHISU
Kashinath, Dinesh
© MANORANJAN

PRIYA
Rajnikant, Sridevi
© KOTHARI

PUNDA PRACHANDA
Shankar Nag, Ramesh, Shruti
© TRIVENI

PUNDARA GANDA
Prabhakar, Khusboo
© SWASTIK Video Ads.

RAJA KEMPU ROJA
Malashri, Prabhakar, Raviraj
© RESTWELL; MANORANJAN

RAJA NANNA RAJA
Raj Kumar, Chandra Sekhar, M.P. Shankhar
© DARPAN

RAJSEKHARA
Dr. Rajkumar, Bharati, Udaykumar
© RESTWELL

RAKTHA TILAK
Shankar Nag, Jayamala
© MINERVA

RAMANJANEYA
Dr. Dr. Rajkumar, Advani, Lakshmi Devi
© SWASTIK Video Ads.

RAMANNA SHAMANNA
Ravichandran, Ambarish, Madhavi, Geetha
© SUPER

RAMAPURADA RAVANA
Anant Nag, Arthi
© MANORANJAN

RANABERI
Ambarish, Prabhakar, Vani Viswanath
© DARSHAN

RANADEERA KANTEERAVA
Dr. Dr. Rajkumar & Others
© SUNRAY

RANGANAYAKI
Aarati, Ashok
© PAL

RANI HONAMMA
Dr. Dr. Rajkumar, Leelavati
© SWASTIK Video Ads.

RANI MAHARANI
Ambarish, Malashree
© DARPAN

RASTE RAJA
Shankar Nag, Gayatri
© RESTWELL

RATNA MANJARI
Udaykumar, Leelavathi, M.P. Shankar
© DARPAN

RAVAN RAJYA
Nagesh Kashyap, Bhavya, Devraj
© RESTWELL

REMA GANGE
Murali, Bhavya
© MINERVA

RENUKA DEVI MAHATME
Srinath, Rajesh
© KOTHARI

ROLL CALL RAMAKRISHNA
Anant Nag, Vidhyashree
© MANORANJAN

RUDRA
Vishnu Vardhan, Kushboo
© MINERVA

S.P. SANGLIYANA
Shankar Nag, Bhavya, Devraj
© MINERVA; MANORANJAN

SAHASA SIMHA
Vishnu Vardhan, Kajal Kiran
© SASTHA'S

SAHASA VEERA
Vinodalva, Gouthami
© VIDEO FAME

SAHODARARASAVAL
Vishnu Vardhan, Rajanikant, Bhavani
© VIDEO FAME

SAMARPANE
Aarati, Rajiv
© RAVI VIDEO VISION

SAMPOORNA RAMAYAN
© DARPAN

SAMPRADHAYA
Master Hiranya, Bharathi
© SASTHA'S

SANCHU
© DARPAN

SANDHYA RAGA
Raj Kumar, Uday Kumar
© RESTWELL

SANGRAMA
Ravichandra, Bhavya, Ramesh
© RESTWELL

SANKRANTI
Lokesh, Sarita
© VIDEO FAME

SANT SHISHUNAL SHARIFF
Sridhar, Suman Rangnath
© MINERVA

SARVA SHAKTI MOOKAMBIKE
© MANORANJAN

SATHI SAKKUBAI
Srinath, Aarathi, Ramakrishna, Deepa
© VIDEO FAME

SATHI SAVITHRI
Dr. Dr. Rajkumar, Krishnakumari
© SUNRAY

SATHI SUKANYA
Dr. Rajkumar, Harini, Narasimharaju, Jaya
© SUNRAY

SATKARA
Ambarish, Ambika
© MINERVA

SATYA JYOTI
Vishnu, Urvashi, Sumalatha
© RESTWELL

SATYAM SHIVAM SUNRAYDARAM
Vishnu Vardhan, Radhika
© MARUTI; SWASTIK Video Ads.

SATYANARAYAN POOJA PHALA
Arun Goel, Kalyankumar, Jayanthi
© DARPAN

SAYATIYANERALU
Srinath, Manjula
© KOTHARI

SCHOOL MASTER
B.R. Panthulu, Sowcar Janaki, Sivaji
© SRI DEVI

SEEDINA SANCHU
Ramakrishna Hegde
© MINERVA

SEELU NAKSHATRA
Prabhakar, Arati Vajramuni
© RESTWELL

SEETHA
Gangadhar, Kalpana
© RESTWELL

SHABASH VIKRAM
Ambarish, Urvashi
© MINERVA

SHAKTHI
Pra[illegible] Shankar Nag, Pavitra
© MINERVA

SHANTI NIVAS
Anant Nag, Bharati
© KOTHARI

SHARAPANJARA
Kalpana, Gangadhar
© PAL

SHIKARI
Srinath, Manjula
© RESTWELL

SHIVA GANGE MAHATHME
Dr. Dr. Rajkumar & Others
© SUNRAY

SHIVA KANYA
Rama[illegible]ma, Shaktiprasad, Madhavi
© DARPAN

SHIVA KOTTA SOUBHAGYA
Lokesh, Arti, Jayanti
© RESTWELL

SHIVABHAKTA MARKANDEYA
Sudharshan, Roopa Devi
© MINERVA

SHIVBHAKTA
Ud[illegible]ar, Balakrishna, Barathi
© RESTWELL

SHIVSHANKAR
[illegible]shnu Vardhan, Shobana
© DARSHAN

SHRUTHI ILLADA HADU
Vinod, Triveni
© MINERVA

SHUBH MILAN
Vishnu Vardhan, Ambika, Udaykumar
© RESTWELL

SHUBHASHAYA
Srinath, Manjula
© MINERVA

SIDIDEDDA SAHODARA
Vishnu Vardhan, Jayamala, Arathi
© MINERVA

SIDILU
Ambarish, Geetha, Srinath
© MANORANJAN

SIDILU MARI
Udaykumar, Ashwath, Dwarkish, Jayanti
© RESTWELL

SIMHA GARJANE
Vishnu Vardhan, Vijayashanthi
© VIDEO FAME

SIMHA JODI
Vishnu Vardhan, Aarthi
© VIDEO FAME

SIMHA SWAPNA
Dr. Dr. Rajkumar, Jayanthi
© KOTHARI

SIMHAASANA
Anant Nag, Prabhakar
© MANORANJAN

SIMHADA MARI SANYA
Ambarish, Jayanti, Arjun, Sarja
© MANORANJAN

SINGAPUR DALLI RAJA KULLA
Vishnu, Manjula, Dwarkish
© RESTWELL

SINGARI BHANGARI
Kasinath, Kavya
© KOTHARI

SIPAI RAMU
Dr. Rajkumar, Dinesh, Ashwath, Dwarkish
© DARPAN

SITARAMU
Shankar Nag, Sunder Krishna Urs, Dinesh
© DARPAN

SNEHA SAMBANDA
Ambarish, Ramakrishna
© SWASTIK Video Ads.

SNEHA SEDU
Vishnu Vardhan, Ambarish, Manjula
© KOTHARI

SNEHITARASAVAL
Vishnu Vardhan, Ambarish, Prabhakar
© VIDEO FAME

SOSE TAND SOUBHAGYA
Rajesh, Vishnu Vardhan, Dwarkish
© RESTWELL

SOUBHAGYALAXMI
Vishnu Vardhan, Lashmi
© SUPER

SRI KRISHNA DEVARAYA
Dr. Dr. Rajkumar, Bharati, Jayanti
© MANORANJAN

SRIKRISHNA GARADI
Dr. Dr. Rajkumar, Narsimharajan
© SUNRAY

SRISHAIL MAHATME
Dr. Rajkumar, Krishnakumari, Sandhya
© RESTWELL

SRUTHI
Shruti, Sunil, Srinath
© DARPAN

SUBHA MANAGALA
Srinath, Arathi, Ambareesh, Shivram
© SUNRAY

SUKHA SAMSAARAKKE 12 SUTRAGALU
Anant Nag, Gayatri
© MANORANJAN

SULI
Ashok, Lokesh, Chandrakala, Papamma
© RESTWELL

SUNRAYDER SWAPNAGALU
Ramesh, Tara, Ashwath
© RESTWELL

SUPRABATHA
Vishnu Vardhan, Suhasini
© MANORANJAN, GEE VEE

SURA SUNRAYDARANGA
Kashinath
© VIDEO FAME

SUVARNA SETUVE
Vishnu Vardhan, Arathi
© MINERVA

SWABHIMANADA
Ravichandran, Mahalakshmi, Prabhakar
© MANORANJAN

SWARNA GOWRIE
Dr. Rajkumar, Krishna Kumari
© RAVI VIDEO VISION

SWARNA SAMSARA
Anant Nag, Mahalaxmi
© MINERVA

SWETHA GULABI
Anant Nag, Gayatri, Laxmi
© MINERVA

SYANAGU HENDYHI BEKU
Vinod Kumar, Shivranjani, Shruti
© GEE VEE

TAPPIDA TALA
Rajanikanth, Kamal Hasan, Sarita
© DARPAN

TARKA
Shankar Nag, Devraj
© RESTWELL

THAI DEVARU
Raj Kumar, Vajramani, Aswath Dwarkesh
© DARPAN

THAI MAMTHE
Prabhakar, Sumalata
© RESTWELL

THAIKARALU
Srinivasamurthy, Jayanthi, Vinod Alva
© VIDEO FAME

THAIYE NANNA DEVARU
Shankar Nag, Jayanthi
© MINERVA

THAVARU MANU
© DARPAN

THAYI
Anant Nag, Shankar Nag, Gayatri, Bhavya
© MARUTI

THAYIGINTHA DEYARIELA
Manjula, Jayanti, Srinath
© UNITED

THAYIGOBA TARIE MAGA
Kashinath, Chandrika
© MANORANJAN

THAYIYA AANE
© DARPAN

THAYIYA BHAGYA
Shankar Nag, Charanraj, Lakshmi
© DARPAN

THAYIYA HONE
© DARPAN

THAYIYA KANASU
© DARPAN

THAYIYA MADILALLI
Uday Kumar, Ashok, Balakrishna, Lilavati
© DARPAN

THAYIYA NUDI
Kalyan Kumar, Ramakrishna, Arti, Sadhana
© DARPAN

THULASI DALA
Sarad Babu, Arati
© UNITED

TIGER
Prabhakar, Arathi, Mahalakshmi
© DARPAN

TIRUGU BANA
Ambarish, Arathi, Jayamala
© DARPAN

TRINETRA
Shankar Nag, Prabhakar, Sasikumar
© GANGOTRI (VIDEO FAME)

TUMBIDA KODA
Dr. Dr. Rajkumar & Others
© SUNRAY

TYAYIGINTHA DEVARILLA
Manjula, Jayanti, Srinath
© UNITED

UDBHAVAA
Anant Nag, Mamta Rao
© TRIVENI

UTKARASHA
Ambarish, Devraj, Vanita Vasu
© KOTHARI

VAJRADHA JALAPATHA
Ambareesh, Jayanthi, Anuradha
© SUNRAY

VAJRAMUSTI
Shankar Nag, Gayatri
© RAVI VIDEO VISION

VALRADHI VEERA
Vishnu Vardhan, Urvashi
© RESTWELL

VANSHA JYOTI
Vishnu, L.V. Sharada, Girish Karnad
© RESTWELL

VARNA CHAKRA
Ananth Nag, Mandakini
© MANORANJAN

VATSALYA
Dr. Rajkumar, Leelavathi
© MINERVA

VEER SANKALAPA
Rajesh, Vanishri, Dwarkish
© RESTWELL

VEERA KESARI
Dr. Dr. Rajkumar, Vanisri
© KOTHARI

VIDHI VILAS
Dr. Dr. Rajkumar, Leelavathi, H.P. Shankar
© SUNRAY

VIGNESHWARA YAHANA
© ESTURI VIDEO

VIJAY VIKRAM
Vishnu Vardhan, Jayanthi, Deepa
© VIDEO FAME

VIJAY WANI
Srinath, Ashok, Kalpana
© RESTWELL

VIJAYANAGARADA VEERAPUTRA
Kalyankumar, Chandrakala
© MINERVA

YAVA HOOVU YAVA MUDIGO
Lokesh, Ramakrishna
© SASTHA'S

YADIYURU IDDALINGESWARA
Lokesh, Dinesh, Sunderkrishna Urs
© RESTWELL

YENE BARALI PREETI EIRALI
P.N. Srinivas, Manjula
© RAVI VIDEO VISION

YERADU KANASU
Dr. Rajkumar, Kalpana and Manjula
© VIDEO FAME

YERADU REKHEGALU
Srinath, Sarita
© DARSHAN

YESHODA KRISHNA
Ranga Rao, jamuna
© SWASTIK Video Ads.

YUDHAKANDA
Ravichander, Bharati, Poonam, Devraj
© RESTWELL

YUGPURUSH
Ravinchandran, Khushboo
© DARPAN

MALAYALAM

1921
Mammooty, Seema
© VIDEOWIN

A. MAARANMUILLA
Raghavan, Vidhubala
© SWASTIK

AABHIJATHAYAM
Sarada, Madhu
© SWASTIK

AADHAMINTE VAARIYELLU
Bharat, Gopi, Suhasini, Srividya
© SWASTIK

AADIVASAM
Mohanlal, Mammooty, Sukumar, Sathyakala
© SWASTIK

AALILAKKURUVIKAL
Sureshgopi, Sobhana
© VIDEOWIN

AALINGANAM
Vincent, Sreedevi, Ragavan
© HARMONY

AALKKOOTTATHIL THANIYA
Mammooty, Seema, Mohanlal
© VIDEOWIN

AALMARAM
Nazeer, Madhu, sheela
© HARMONY

AANERAM ALPA DOORAM
Mammooty, Seema
© SWASTIK

AANKILIYUDE THARATTU
Mohanlal, Revathy
© ROHIT

AARAMWARDIL AABYANDIRA KALAHAM
Mala
© VIDEOWIN

AARANTE MULLA KOCHUMULLA
Balachandra Menon, Sree Vidya
© VIDEOWIN

AARANYAKAM
Devan, Parvathy
© ROHIT

AARANYAKANDAM
Nazir, Srividya
© SWASTIK

AARORUMARIYATHE
Mammooty, Nedumudi, Suhasini, Gopi
© VIDEOWIN

AASHRAYAM
Prem Nazir, Seema, Sukumaran
© SWASTIK

AATTAKKADHA
Ratheesh, Elavarasi
© HARMONY

AAYUDHAM
Madhu, Soman, Sukumaran
© SWASTIK

AAZHI
K.R. Vijaya
© VIDEOWIN

AAZHIKKORU MUTHU
Sukumaran, Srinath, Pappu, Seema
© CEE CEE

ABHIMANYU
Chiranjeevi, Ambika
© HARMONY

ABINANDANAM
Kamal Hasan, Shobana
© SWASTIK

ABKARI
Mammooty, Parvathy
© ROHIT

ACHANTE BHARYA
Thikkurushi
© HARMONY

ACHUVETTANTE VEEDU
BalachandraMenon,Rohinihatangadi,Rohini
© HARMONY

ADAVUKAL-18
Jayan, Seema
© ROHIT

ADDARE ADDARE ADDARE
Mohanlal, Sreenivasan
© VIDEOWIN

ADHIKARAM
Sukumaran, Subha
© SWASTIK

ADHIPAN
Mohanlal, Monisha, Parvathy
© VIDEOWIN

ADIMAKAL UDAMAKAL
Mammooty,Mohanlal,Seema,Urvasi,Nalini
© HARMONY

ADIVERUKAL
Mammooty, Karthika
© VIDEOWIN

ADMINTE VARIYELLU
© ROHIT

ADUKKANENDHELUPPAM
Mammooty, Sankar, Karthika
© HARMONY

ADUTHADUTHU
Mohanlal, Rahman, Ahalya
© HARMONY

ADYATHE KATHA
Nazir, Vijayshree, Sujatha
© SWASTIK

AEY AUTO
Mohanlal
© VIDEOWIN

AGNI CHIRAKULLA THUMPI
T.G.Ravi, Madhuri
© ROHIT

AGNIMUHOORTHAM
Ratheesh, Urvasi
© VIDEOWIN

AGNINILAVU
Saikumar, Risawava, Ranjini, Innacent
© CEE CEE

AGNISHARAM
Jayan, Sukumaran
© SWASTIK

AGNIVYUHAM
Sukumaran, Subha
© SWASTIK

AGNIYANU NJAN AGNI
Chiranjeevi, Jayaprada
© ROHIT

AKALE AKASAM
Madhu, Soman
© SWASTIK

AKKACHEEDE KUNJUVAVA
Babysalini, Ratheesh
© VIDEOWIN

ALAKADALINAKKARE
Mammooty, Sobhana, Madhavi
© VIDEOWIN

AMBADI THANNILORUNNI
Soman, Jagathi
© HARMONY

AMMA ENNA STREE
K. R. Vijaya, Satyan, Nazir
© SWASTIK

AMMAVANU PATTIYA AMILI
Thilakan, Mukesh, Lissy, Innacent
© CEE CEE

AMMAYUM MAKALUM
Jaya Pradha, Ambika
© SWASTIK

AMME BAGAVATHY
Sankar, Meneka
© VIDEOWIN

AMRUTHA GEETHAM
Mammooty,N.M. Venu, Ratheesh, Sathyakala
© SWASTIK

AMRUTHA VAHINI
Nazir, Sarada
© SWASTIK

AMRUTHAM GAMAYA
Mohanlal, Thilakan, Parvathi, Geetha
© HARMONY

ANANDHARAM
Mammooty, Ashokan, Sobhana
© HARMONY

ANGADIKKAPPURATH
Mohanlal, Mammooty
© VIDEOWIN

ANGAKKALARI
Vijaya Santhi
© HARMONY

ANGATHATU
Nazeer, Vijayasree, Adoor, Sankaradi
© CEE CEE

ANGEEKARAM
Vinsant, Sree Devi
© HARMONY

ANNEKKUTTY KODAMBAKKAM VILIKKUNNU
Suresh Gopi, Jagadi, Sreeja
© VIDEOWIN

ANTHICHUVAPPU
Mammooty, Shankar, Anuradha
© SWASTIK

ANUBANDHAM
Mammooty, Seema, Mohanlal
© VIDEOWIN

ANUBHAVAM
Ummar, Sheela, Jayabharathi
© HARMONY

ANUBHAVANGAL PALICHAKAL
Sayten, Sheela
© ROHIT

ANUBOOTHIKALUDE NIMIZHANGAL
Jayan, Sarada
© SWASTIK

ANURAGI
Mohanlal, Ramya Krishna
© ROHIT

APARAJITHA
Nazir, Sarada
SWASTIK

APARAN
Jayaram, Parvathy, Sobhana
VIDEOWIN

APPOOPPAN
Kamalahassan, Jayabharathi
SWASTIK

APRIL 18
Balachandra Menon, Sohbana
VIDEOWIN

ARABIKKADAL
Mohanlal, Madhu, Srividya, Anuradha
SWASTIK

ARAKKALLAN MUKKAL KALLAN
Nazeer,Bhasi,Jayabharathi,SreeVidhya
HARMONY

ARANGUM ANIYARAYAM
Sukumaran, Seema
SWASTIK

ARAYANNAM
Sukumaran, Madhumalini
ROHIT

ARHIMABAM
Nazir, Srividya
SWASTIK

ARIYATHA VEEDHIKAL
Mohanlal, Rahman
VIDEOWIN

ARTHAM
Mammooty, Parvathy
ROHIT

ARUJUN DANNIS
Murali, Lissy
VIDEOWIN

ARYAN
Mohanlal, Monisha, Sobhana
VIDEOWIN

ASHOKANDE ASWATHI KUTTIKKU
Ashokan, Thilakan, Innacent
CEE CEE

ASTHAMAYAM
Madhu, Jayabharathi
SWASTIK

ASTHI
Gopi, Ambika
VIDEOWIN

ATHINUMAPPURAM
Mammooty, Suresh Gopi, Geetha
HARMONY

ATHIRATHRAM
Mammooty, Seema, Mohanlal
VIDEOWIN

AUGUST-1
Mohanlal, Ranjini
ROHIT

AVALORU SINDHU
T.G. Ravi, Jayalalitha
ROHIT

AVANO ATHO AVALO
Jayan, soman, Vadivakarsi
SWASTIK

AVATHARAM
Sukumaran, Seema
SWASTIK

AVIDATHE POLE EVIDEYUM
Mammooty, Mohanlal, Sohbana
VIDEOWIN

AYITHAM
Mohanlal, Ambika
ROHIT

AZHUDHAPPURANGAL
Murali, Sreenadh, Ambika, Subasini
HARMONY

AZJAKULLA SALINA
Nazir, Jayabharathy
SWASTIK

BENZ VASU
Jayan, Seema, Hassan
SWASTIK

BHADRA CHITTA
Devan, Geetha
VIDEOWIN

BHARGAVI NILAYAM
Nazeer, Bhasi, Madhu, Vijayanirmala
HARMONY

BHARYAYUM KAMUKIYUM
Nazir, Jayabharathi
SWASTIK

BHOKAMBAM
Mohanlal, Swapna, Rajkumar, Nazeer
CEE CEE

BLACKMAIL
Ratheesh, Anuradha
VIDEOWIN

BOING BOING
Mohanlal, Lissy
VIDEOWIN

BRAHMACHARI
Nazir, Jayabharathi
SWASTIK

CABERE DANCER
Ratheesh, Anuradha
VIDEOWIN

CHAKKARAYUMMA
Mammooty, Madhu, Babysalini
VIDEOWIN

CHAKKIKKOTHORU CHANKARAN
Jayram, Urvasi
ROHIT

CHANAKYAN
Kamalahasan, Urmila
ROHIT

CHARAVALAYAM
Innocent, Capt. Raju
VIDEOWIN

CHARITHRAM
Mammooty, Rahman, Sobhana
VIDEOWIN

CHEKKARANORUCHILLA
Sankar, Ambika
VIDEOWIN

CHEPPU
Mohanlal,/Lisy
ROHIT

CHERIYA LOKAVUM VALIYA MANUSYARUM
Mukesh, Sreeja
ROHIT

CHIDHAMBARAM
Gopi, Smithapattil
VIDEOWIN

CHILLOKOKOTTARAM
Sukumaran, Balan K. Nair, Srividya
SWASTIK

CHITRAM
Mohanlal, Ranjini
ROHIT

CHITRAMANJARI (VOL 1)
ROHIT

CHUVANA CHIRAKKUL
Jayan, Soman, Sharmila Tagore
SWASTIK

DAAHAM
Sayten, Sheela
ROHIT

DAISY
Kamal Hasan, Harish, Sony
ROHIT

DAIVATHEYORTHU
Balchandra menon, Urvasi
VIDEOWIN

DASARADHAM
Mohanlal
VIDEOWIN

DAVID DAVID MR. DAVID
Balachandra Menon, Murali, Asokan
HARMONY

DESADANAKILIKARAYARILLA
Mohanlal, Mammooty, Karthika
VIDEOWIN

DEVADAS
Venu Nagavally, Parvathy
ROHIT

DHANYA
Sarath Babu, Mohanlal, Srividya
SWASTIK

DHEERAN
Ratheesh, Pramila
ROHIT

DHWANI
Prem Nazeer, Jayaram, Sobhana
VIDEOWIN

DINARATHRANGAL
Mammooty, Parvathy
ROHIT

DOCTOR
Satyen, Sheela
ROHIT

DOWTHYAM
Mohanlal, Soman, Parvathi, Lisy
HARMONY

EDANILANGAL
Mammooty, Mohanlal, Seema
VIDEOWIN

EDAVELAKKUSESHAM
Mammooty, Sumalatha
VIDEOWIN

EE NOOTTANDILE MAHAROGAM
Jaymalini
HARMONY

EEE LOKAM EVIDE KURE MANUSHYARUM
Mammooty
VIDEOWIN

EEENAM THETTATHA KATHAM
Sukumaran, Sai Kumar
VIDEOWIN

ENGANE NEE MARAKKUM
Mohanlal, Menaka
SWASTIK

ENNALEYUDE BHAKI
Devan, Geetha
© HARMONY

ENNE GANAN THEDUNNU
Madhu, Subha, Pappu, Sumathi
© SWASTIK

ENNENNUM KANNETTANTE
Nedumudi Venu,Ummar,Thilaka, Sree Vidhya
© HARMONY

ENQUIRY
Mala, Aravindan
© VIDEOWIN

ENTE AMMU NINTE TULASI AVARUDE CHAKKI
Balachandandra Menon
© VIDEOWIN

ENTE ENTETHUMATHRAM
Mohanlal, Karthika
© VIDEOWIN

ENTE KANAKUYIL
Mammooty, Rahman, Revathy
© VIDEOWIN

ENTE NANDINI KUTTY
Prem Nazir, Jalaja
© SWASTIK

ENTE SABDHAM
Ratheesh
© HARMONY

ENTHINO POOKUNNA POOKAL
Mammooty, Mohanlal, Ratheesh
© SWASTIK

ERAN SANDHYA
Mammooty, Sobhana, Rahman
© VIDEOWIN

ESTAPPAN
D. Arvindan
© VIDEOWIN

ETHA SAMAYAMAYI
Ratheesh, Soman, Rohini, Saari
© VIDEOWIN

ETHRAPUKKAL
Mammooty, Ratheesh, Shankar
© SWASTIK

ETHRAYYUM KALAM
Mammooty, Madhu, Seema, Sobhana
© HARMONY

ETHU ORU THUDAKKAM MATHRAM
Ratheesh, Jayalalitha
© VIDEOWIN

EVARE SOOKSHIKKUKA
Ratheesh, T.G.Ravi, Priya
© HARMONY

EVIDE ELLAVARKKUM SUKAM
Mohanlal, Suresh Gopi, Karthika
© HARMONY

FOUR PLUS FOUR
Jacob Breeze, Uma Maheshware
© CEE CEE

GANDHINAGAR 2nd STREET
Mohanlal, Sree Nivasan, Thilakan
© HARMONY

GAYATRI DEVI ENTE AMMA
Bharatgopi, Rehman, Seema
© SWASTIK

GEETAM
Mammooty, Mohanlal, Geetha, Lisy
© HARMONY

HRIDAYAM PAADUNNU
Soman, Ravikumar, Rajani Sharma
© SWASTIK

HRUDHUBHEDAM
Balachandra, Menon, Thilakan, Geetha
© HARMONY

ICE CREAM
Mammooty, Lissy
© VIDEOWIN

INKULAB ZINDABAD
Madhu, Sheela
© SWASTIK

INNALE
Jayaram, Sobhana
© ROHIT

INQUILABINATE PUTRI
Cochin Haneef
© VIDEOWIN

INTERVIEW
Nazir, Jayabharathi
© SWASTIK

ISHTAMANU PAKSHE
Sukumaran, Ambika
© SWASTIK

ITHA IVIDE VARE
Soman, Jayabharathi
© SWASTIK

IVALENTE KAMUKI
Harish, Uma
© ROHIT

JAATHAKAM
Jayram, Sitara
© ROHIT

JAGRATHA
Mammoothy, Parvathi, Jagathi, Mukesh
© CEE CEE

JANANGALUDE SREDHAKKU
Soman, Jagathi Sreekumar
© HARMONY

JANMANTHARAM
Balchandra Menon, Sobhana, Siddiq, Ramya
© CEE CEE

JANUARY ORU ORMA
Mohanlal, Karthika
© ROHIT

JAY VETHALAM
Madhavi
© HARMONY

JAYTHRAYATHRA
Kakka Ravi, Sari
© HARMONY

JEEVANTE JEEVAN
Mohanlal, Aarath Gupta
© SWASTIK

JUNGLE BOY
Kiran, Abhilasha
© VIDEOWIN

KAAHANAM
Prem Nazir, Seema
© SWASTIK

KAALAM
K.R. Vijaya, Srinath, Menaka
© SWASTIK

KAANANA SUNDARI
Abhilasha
© VIDEOWIN

KAANCHANA SEETHA
D. Aravindan
© VIDEOWIN

KAATINE PAATU
Venu, Balan K. Nair, Poornima Jayaram
© SWASTIK

KAATTATHE KILIKKOODU
Mohanlal, Gopi, Ravathi
© VIDEOWIN

KADATHA NADANAMBADI
Mohanlal, Radha
© ROHIT

KAIYUM THALAYUM PURATHIDARUTHU
Nedumudi, Gopi
© VIDEOWIN

KAKKA
Raghuvaran, Rohini
© SWASTIK

KAKKOTHIKKAVILE APPOOPPANTHADIKAL
Revathi, Ambika
© HARMONY

KALPARIKSHAN
Nazir, Jayabharathi
© SWASTIK

KAMUKULAM
Nazir, Jayabharathi
© SWASTIK

KANIKANUM NERAM
Vineeth
© VIDEOWIN

KANNARAM POTHI POTHI
Sree Vidya, Aswini
© VIDEOWIN

KARIMBIN POOVINAKKARE
Mammooty, Rahman, Seema
© VIDEOWIN

KARIMBU
Sukumaran, Ratish, Seema, Menaka, Mala
© CEE CEE

KATHAKKU PINNIL
Mammooty
© VIDEOWIN

KATHARUNNA NIMISHAM
Kamalahasan, Vidhubala
© SWASTIK

KATHIRMADAPAM
Nazeer, Jayabharathy
© ROHIT

KENI
Prem Nazir, K.R. Vijaya
© SWASTIK

KINNARM
Sukumaran, Poornima Jayaram
© SWASTIK

KIREEDAM
Mohanlal, Parvathy
© ROHIT

KODUNGALOOR BHAGAVATHI
Devotional
© ROHIT

KOLAKOMBAN
Mohanlal, Seema, Menaka]
© SWASTIK

KOLILAKKAM
Jayan, Madhu, K.R. Vijaya, Balan
© SWASTIK

KOODEVIDE
Mammooty, Rahman, Suhasini
© VIDEOWIN

KOOKUM THEDI
Mohanlal, Rahman, Nadia Moidu
© VIDEOWIN

KORITHARRACHA NAAL
Soman, Jyothi, Shawnawal
© SWASTIK

KORUKKANTHE KALYANAM
Sukumaran, Madhavi
© SWASTIK

KOTTAYAM KUNJACHAN
Mammooty, Ranjini
© ROHIT

KOTTUM KURAVAYUM
Mammooty, Lizzy
© ROHIT

KOWTHUKAVARTHAKAL
Mukesh, Suresh Gopi, Urvasi, Ranjini
© HARMONY

KUDUMBAM ORU SWARGAM BHARYA ORU SWARGAM
Sukumaran, Jalaja
© VIDEOWIN

KUDUMBAPURANAM
Balachandra Menan, Thilakan, Sreenivasan
© HARMONY

KUMMATTI
© HARMONY

KUNJALI MARAKKAR
Kottarakkara, Nazeer, Vijayanirmala
© HARMONY

KURUKKAN RAJAVAYI
Mukesh, Raju, Jagathi, Saleema
© HARMONY

KUTHAVUM SIKSHAYUM
Kamal, Sridevi
© SWASTIK

KUYILINETHEDI
Mohanlal, Raghu, Rohini
© SWASTIK

LAL AMERIKKAYIL
Mohanlal, Nazeer, Santhi
© HARMONY

LEKAYUDE MARANAM ORU FLASHBACK
Gopi, Venu, Nalani, Subha
© SWASTIK

LOOSE LOOSE ARAPPIRI LOOSE
Pappu, Mala, Jagathy
© VIDEOWIN

LORRY
Prathappothan, Nithya
© SWASTIK

MAAN MIZHIYAL
Ashokan, Sitara
© ROHIT

MAATUVIN CHARTHANGALE
Kamala Hassan, Seema, Ravikumar
© SWASTIK

MAHAYANAM
Mammooty, Seema
© ROHIT

MAKALE MAPU THARU
Prem Nazir, Sathyakala
© SWASTIK

MALARUM KILIYUM
Mammooty, Ambika
© VIDEOWIN

MALOOTHY
Jayaram, Urvasi, Baby Syamili
© VIDEOWIN

MANASILORU MANIMUTHU
Mohanlal, Suresh Gopi, Urvasi
© HARMONY

MANASSARUYATHE
Mohanlal, Mammooty, Seema
© SWASTIK

MANASSORU MAHA SAMUDRAM
Mammooty, Sankar, Menaka
© VIDEOWIN

MANGALAM NERRUNNU
Mammooty, Venu, Madhuri
© SWASTIK

MANISHADHA
Nazeer, Sree Vidya
© VIDEOWIN

MANIYUM PILLA ADHAVA MANIYANPILLA
Balachandra Menon, Venunagavali
© SWASTIK

MANU UNCLE
Mammooty, Mohanlal
© ROHIT

MANYA MAHA JANANGALE
Nazeer, Mammooty
© VIDEOWIN

MARAMARAM
Venu, Jalaja, Gopi, Jose
© SWASTIK

MARIKKUNNILLA NJAN
Balachandran Chullikkadu, Soorya
© HARMONY

MATTORAL
Mammooty, Karamana, Seema, Urvasi
© HARMONY

MAUNA RAAGAM
Shankar, Nalini
© SWASTIK

MAZHA PEYUNNU MADHALAM KOTUNNU
Mohanlal, Mukesh, Lizzy
© SWASTIK

MEENA MASATHILE SOORYAN
Gopi, Murali, Vijaya Menon, Venu Nagavalli
© HARMONY

MINIMOL VATHIKKANIL
Ratheesh, Saritha, Baby Salini
© VIDEOWIN

MINNAL PADAYALI
Satyan
© SWASTIK

MITHYA
Mammooty
© VIDEOWIN

MIZHIYITHALIL KANNEERUMAYI
Devan, Parvathy
© HARMONY

MOHAVUN MUKTHI
Nazir, Sheela, Lakshmi
© SWASTIK

MOODUPADAM
Nazeer, Ambika
© HARMONY

MOONAM MURA
Mohanlal, Revathy
© ROHIT

MRIDULA
Capt. Raju
© VIDEOWIN

MRUGASALA
Aambarish, Geetha
© CEE CEE

MRUTHASANJEEVINI
Ramakrishna, Saritha
© CEE CEE

MUDIYANAYA PUTHRAN
Sathyan, Ambika
© HARMONY

MUDRA
Mammooty, Parvathy
© VIDEOWIN

MUHOORTHAM 11.30 NU
Mammooty, Saritha
© VIDEOWIN

MUKTHI
Mammooty
© VIDEOWIN

MUKUNTETTA SUMITRA VILIKKUNNU
Mohanlal, Nedumudi Venu, Sreenivasan
© HARMONY

MUKYAMANDRY
Nazeer, Sandar, Menaka
© HARMONY

MULAMOOTTIL ADIMA
Mohanlal, Aruna, Surekha, Adoor
© CEE CEE

MUTHODU MUTHU
Sandar, Menaka
© VIDEOWIN

MUTTATHHE MULLA
Nazir, Vidhubala
© SWASTIK

MYKADYM KUNNU
Nazir, Jayabharathi
© SWASTIK

N.H. 47
Sukumaran, Jalaja, Baby Salini
© VIDEOWIN

NAADUVAZHIKAL
Mohanlal
© VIDEOWIN

NADODIKAL
Nazeer, Sheela
© HARMONY

NAGANANGALIL CHENNU RAAPARKAM
Jayaram, Sreenivasan
© VIDEOWIN

NAGAPANCHAM
Suresh Gopi, Sai Kumar
© VIDEOWIN

NAIR SAAB
Mammooty, Sumalatha
© ROHIT

NANAYAM
Mammoothy, Mohanlal, Sema, Poornima
© CEE CEE

NANMA NIRANJAVAN SREENIVASAN
Jayaram
© VIDEOWIN

NARADAN KERALATHIL
Nedumudi Venu, Sari
© HARMONY

NEELA THAMARA
Ravikumar, Sattar, Ambika
© SWASTIK

NEELAKKUYIL
Sathyan, Miss Kumari
© HARMONY

NEEYETHRA DHANYA
Nedumudi, Karthika, Menaka
© VIDEOWIN

NERAM PULARUMBOL
Mammooty, Mohanlal, Gopi, Remya Krishnan
© HARMONY

NEW YEAR
Jayaram, Urvasi
© ROHIT

NEWS
Suresh Gopi, Urvasi
© VIDEOWIN

NIDRAYIL ORU RATHRI
Mala Aravindan
© VIDEOWIN

NIGHT DUTY
Nazir, Jayabharathi
© SWASTIK

NIMISHANGAL
Mohanlal, Shankar, Nalini
© SWASTIK

NIRABHEDHANGAL
Prathabh Pottan, Ambika, Geetha
© HARMONY

NIRAKKOOTTU
Mammooty, Urvasi
© VIDEOWIN

NIRAMULLA RAVUKAL
Devan, Aswini
© VIDEOWIN

NISHEDHI
Sukumaran
© VIDEOWIN

NIZHAL MOODIYA NIRANGAL
Bharathgopi, Sarada, Ratheesh
© SWASTIK

NJAN ONNU PARAYATE
Venu, Jayabharathi
© SWASTIK

NJANGALUDE KOCHU DOCTOR
Balachandra Menon, Parvathy
© ROHIT

NOKKETHA DOORATHU KANNUM HARTTU
Mohanlal, Nadia Moidu
© VIDEOWIN

ONNAM PRATHI OLIVIL
Rahiman, Sree Vidya
© VIDEOWIN

ONNANAM KUNNIL ORADI KUNNIL
Mohanlal, Lissy
© VIDEOWIN

ONNATHUMBIKKOROONJAL
Gopi, Rameswari
© VIDEOWIN

ONNINU PIRAKE MATTONNU
Ratheesh, Sasi
© HARMONY

ONNUM ONNUM PATHINONNU
Ratheesh, Saritha
© VIDEOWIN

OONJAL
Soman, Sudheer, Sreedevi, Ranichandra
© HARMONY

OPPAM OPPATHINOPPAM
Mohanlal, Sankar, Menaka
© VIDEOWIN

ORIDATHU
Srinivasan, Sitara
© ROHIT

ORIKKAL KOODI
Madhu, Lakshmi, Sukumaran
© SWASTIK

ORKKAPPURATHU
Mohanlal, Nedumudi, Ramya Krishnan
© HARMONY

ORMAKAL MARIKKUNU
Kamal, Shoba
© SWASTIK

ORMAYILENNUM
Devan, Seema
© VIDEOWIN

ORU KOCHU KADHA AARUM PARAYATHA KADHA
Mammooty, Saritha
© VIDEOWIN

ORU KOCHU SWAPANAM
Mohanlal, Seema, Deepa
© SWASTIK

ORU MAADAPRAVINTHE KATHA
Prem Nazir, Madhavi, Seema
© SWASTIK

ORU MAYMASA PULARIYIL
Balachandra Menon, Parvathy
© VIDEOWIN

ORU MINNAMINUNGINTE NURUNGUVETTAM
Nedumudi Venu, Devan, Saratha, Parvathi
© HARMONY

ORU MUGHAM PALAMUGHAM
Mammooty, Mohanlal, Seema
© VIDEOWIN

ORU MUTHASSI KADHA
Soman, Thyagarajan, Nirosha
© VIDEOWIN

ORU PENNINDE KATHA
Sathyan, Sheela
© SWASTIK

ORU SANDHSAM KOODI
Mammooty, Sankar, Rohini
© VIDEOWIN

ORU THARAM, RENDU THARAM, MANU THARAM
© ROHIT

ORU THETTINDE KADHA
Nazeer, Ratheesh, Menaka
© VIDEOWIN

ORU VADAKKAN VEERAGHADHA
Mammooty, Suresh Gopi, Madhavi, Geetha
© HARMONY

ORU VILLIPPADAKALE
Soman, Venu, Sujatha
© SWASTIK

ORU VIVADA VISHAYAM
Devan, Urvasi, Lizzy
© VIDEOWIN

ORUPAINGILI KADHA
Balachandra Menon, Madhu, Rohini
© VIDEOWIN

OTTAYAN
Ratheesh, Silk Smitha
© VIDEOWIN

P.C. 369
Mukesh, Raju, Saritha, Rohini
© HARMONY

PAARA
Reghu
© VIDEOWIN

PADAMUDRA
Mohanlal, Nedumudi Venu, Seema, Urvasi
© HARMONY

PADAYANI
Mammooty, Mohanlal, Devan, Sukumaran
© HARMONY

PAKAVARUTHIYA VINA
Krishna, Jaya Prada
© HARMONY

PALUNGU PATRAM
Nazeer, Sheela
© HARMONY

PANCHAGNI
Mohanlal, Geetha
© VIDEOWIN

PAPPAN PRIYAPETA PAPPAN
Mohanlal, Rehman, Lizzy
© SWASTIK

PARANNU PARANNU PARANNU
Rehman, Rohini
© VIDEOWIN

PARASPARAM
Nedumudi, Nagavallivenu, Zarina Wahab
© VIDEOWIN

PATHAMUDAYAM
Mohanlal, Urvasi
© VIDEOWIN

PATTANA PRAVESAM
Mohanlal, Sreenivasan, Thilakan, Ambika
© HARMONY

PAVAM PAVAM RAJAKUMARAN
Sreenivasan
© VIDEOWIN

PAVIZHA MATHU
Soman, K. R. Vijaya
© SWASTIK

PENSIMHAM
Ratheesh, Smitha
© HARMONY

PONMUTTAYIDUNNA THARAVU
Jayaram, Sreenivasan, Urvasi
© VIDEOWIN

PONNAPURAM KOTTA
Nazeer, Vijayasree
© VIDEOWIN

PONNI
Kamal Hasan, Lakshmi, Soman, Adoor
© CEE CEE

PONNU
Ashokan, Thilakan, Sasi
© VIDEOWIN

PONNUM POOVUM
© SWASTIK

POOJA PUSHPAM
Nazeer, Sheela
© HARMONY

POOMADATHE PENNU
Nazeer, Unni Mary
© VIDEOWIN

POORAM
Nedumudi Venu, Srinivasan
© ROHIT

POST MORTEM
Mommooty, Bharathgopi, Lizzy
© SWASTIK

PRABATHA SANDHYA
Madhu, Srividya, Ambika
© SWASTIK

PRABHATHAM C. THERUVIL
Ratish, Chithra, Mala, Innacent, Jagathi
© CEE CEE

PRADESIKA VARTHAKAL
Jayaram
© VIDEOWIN
PRANAMAM
Mammooty, Suhasini
© VIDEOWIN
PRATHIKALE THEDI
Vishnu, Madhavi
© ROHIT
PRATHYEKAM SHREDHIKKUKA
Mammooty, Lalu , Alex
© VEDIOWIN
PREMNAZIRINE KANNANILLA
Prem Nazir, Mammooty, Swapna
© SWASTIK
PRINCIPAL OLIVIL
Gopi, Nedumudi, Menaka
© VIDEOWIN
PROFESSOR JANAKI
Lakshmi, Srinath, Rajkumar
© SWASTIK
PULIVARUNNE PULI
Mammooty, Bharatgopi, Lizzy
© SWASTIK
PUNARJANMAM
Nazeer, Jayabharathi
© ROHIT
PURAPPADU
Mammooty
© VIDEOWIN
PURAVRITHAM
Om Puri, Revathi
© ROHIT
PUTHIYA KARUKKAL
Jayaram, Parvathy
© HARMONY
PUZHA
Soman, Ambika, Srividya
© SWASTIK
PUZHAYORATHORU POOJARI
Thilakan, Saari
© VIDEOWIN
PUZHAYOZHUGUM VAZHI
Mammotty, Ambika
© SWASTIK
RAGAM ANDHA BHAIRAVI
Girishkarnad, Kanchan
© SWASTIK
RAGAM ANURAGAM
© ROHIT
RAHASYAM PARAMA RAHASYAM
Jagadi, Ratheesh, Seema
© VIDEOWIN
RAJAMALLI
Saradha
© HARMONY
RAJAVAZCHA
Suresh Gopi, Jayaram
© VIDEOWIN
RAJAVINTE MAKAN
Mohanlal, Suresh Gopi, Ratheesh
© HARMONY
RAKKUYIL
Sujatha
© HARMONY
RAKUYILIN RAGASADASIL
Mommoty, Sasi, Jagathi, Subasini
© HARMONY
RANDU LOKAM
Madhu, Soman
© SWASTIK

RAREERAM
Mammooty, Nedumudi, Sobhana
© VIDEOWIN
RARICHAN ENNA POWRAN
Sathyan, Thikkurusy, Ummar
© HARMONY
RATHI
Umamaheswari
© VIDEOWIN
RATHINIRAVEDAM
Jayabharathi, Krishnachandran
© SWASTIK
REKTHAM
Madhu, Srividya, Ambika
© SWASTIK
RUKMINI
Anju, Nedumudi, Ashokan
© HARMONY
SADHYAKKENTHINU SINDHOORAM
Mammooty, Seema
© VIDEOWIN
SAGAR SANGAMAM
Kamal Hasan, Jaya Prada
© Sri Devi
SAGARAM SANTHAM
Mammooty, Santhi Krishna
© ROHIT
SAKUNTHALA
Sathyan, Nazeer, K.R.Vijaya
© HARMONY
SAMMANAM
Madhu, Nazir, Jayabharathi
© SWASTIK
SAMMELANAM
Shankar, Menaka, Capt. Raju
© SWASTIK
SAMRAJYAM
Mammooty
© VIDEOWIN
SANGAM
Mommootty, Thilakan, Asokan,Seema
© HARMONY
SANGNADHAM
Mommooty, Nalini
© HARMONY
SANKUPUSHPAM
Sukumaran, Vidhubala
© SWASTIK
SANMANASULLAVARKKU SAMADHANAM
Mohanlal, Sreenivasan, Karthika
© HARMONY
SARI ALLA SARADHA
Soman, Beena
© HARMONY
SARVAKALASHALA
Mohanlal, Seema, Lisy
© ROHIT
SATHRU
Ratheesh, Devan, Unni Mary
© HARMONY
SAYAM SANDHYA
Mammooty, Suresh Gopi, Geetha, Monnisha
© HARMONY
SCENE NO. 7
Gopi, Sankar, Aruna
© VIDEOWIN
SHANTHAM BHEEKARAM
Ratheesh, Shankar, Sabitha, Seema
© SWASTIK

SHUDDIKALASHAM
Madhu, Srividya, Seema
© SWASTIK
SOBHRAJ
Mohanlal, Madhavi
© HARMONY
SREEDHARANTE THIRUMURIVU
Mammooty, Sreenivasan, Neena
© HARMONY
SRUTHY
Nedumudi Venu, Geetha
© HARMONY
SUNDAY 7 PM
Sai Kumar, Ranjini
© VIDEOWIN
SUNIL VAYASSU - 2
Nedumudi, Urvasi, Rahman
© VIDEOWIN
SUPERSTAR
Madanraj, Pallavi
© ROHIT
SURABHEE YAMANGAL
Balan, K.Nair, Sujatha
© VIDEOWIN
SVANAZHI
Mammooty, Seema, Geetha
© VIDEOWIN
SWAGATHAM
Jayaram, Urvasi, Innocent
© VIDEOWIN
SWANTHAMEVIDE BANDHAMEVIDE
Mohanlal, Menaka
© VIDEOWIN
SWAPNAME NINKKU NANDI
Sukumaran, Jayabharathi
© HARMONY
SWARALAYAM
Suhasini
© VIDEOWIN
SWATHY THIRUNAL
Anandnag, Ambika, Ranjini
© HARMONY
THACHOLI OTHENAN
Sathyan, Ambika
© HARMONY
THADAAKAM
© ROHIT
THAKILUKKOTTAMPURAM
Prem Nazir, Sheela, Sukumaran
© SWASTIK
THALAVATTAM
Mohanlal, Nedumudi, Karthika, Lisy
© HARMONY
THALIRITTAKINAKKAL
Sukumaran, Munmoonsen
© VIDEOWIN
THANIYAVARTHANAM
Mammooty, Saritha, Parvathy
© VIDEOWIN
THARANGAM
Prem Nazir, K.R.Vijaya
© SWASTIK
THARATTU
Balachandra Menon, Srividya
© SWASTIK
THEEKKAN KATHHU
Sarada, Madhu
© SWASTIK

THEEKKATTU
Ratheesh, Jayalalitha
© HARMONY
THEERTHAM
Nedumudi Venu, Pallavi Joshi, Sasi
© HARMONY
THEERTHAYATRA
Sarada, Madhu
© SWASTIK
THERUVU NARTHAKI
Anuradha, Geetha
© ROHIT
THIRANKAL
Mohanlal, Seema, Menaka
© SWASTIK
THOOIALSPARSAM
Jayaram, Mukesh, Innocent
© VIDEOWIN
THRIVENI
Sathyan, Nazeer, Saradha
© VIDEOWIN
THURAMUGHAM
Sukumaran, Soman, Ambika
© SWASTIK
ULSAVAM
Ummar, Ranichandra
© HARMONY
UMA NILAYAM
Shanker, Radha, Joshi
© SWASTIK
UNNI VANNA DIVASAM
Rajkumar, Suhasini, Capt. Raju
© SWASTIK
UNNIKALE ORU KADHA PARAYAM
Mohanlal, Thilakan, Karthika
© HARMONY
UPAHARAM
Mammooty, Rahman, Sobhana
© VIDEOWIN
UTHARAM
Mammooty, Parvathy, Suparna
© VIDEOWIN
UTSAVAPPITTENNU
Mohanlal, Pravathy
© VIDEOWIN

UYARTHELHUNNELPPU
Nazeer
© HARMONY

UYARUM KIZHAKKU THANNE
Balan K Nair, Sujatha
© VIDEOWIN

UYARUM NJAN NAADAKE
Mohanlal, Arune
© VIDEOWIN

VACHANAM
Jayaram, Suresh Gopi, Sithara
© VIDEOWIN

VADAKKU NOKKI YANTRAM
Srinivasan, Parvathy
© ROHIT

VAIKI VANNA VASANTHAM
Madhu, Srividya, Ambika
© SWASTIK

VAMSHA VRIKSHAM
Somayajulu, Jothi
© SWASTIK

VANDANAM
Mohanlal, Nedumudi, Girija
© HARMONY

VARAVELPPU
Mohanlal, Sreenivasan, Revathi
© HARMONY

VARTHAMANAKAALAM
Suresh Gopi, Urvasi, Balachandra Menon
© VIDEOWIN

VASANTHA SENA
Mohanlal, Sankar, Seema
© VIDEOWIN

VAZHIYORAKKAZHCHAKAL
Mohanlal, Ratheesh, Ambika
© HARMONY

VEEDU
Mammooty, Zarina Wahab
© VIDEOWIN

VEENDUM PRABHATHAM
© ROHIT

VELIARIKKAPATTANAM
Premnazir
© ROHIT

VELLANAKALUDE NADU
Mohanlal, Raju, Sobhana
© HARMONY

VELLOM
Prem Nazir, Madhu, Srividhya
© SWASTIK

VENALKALA VASATHI
Rajan P. Dev, Babu
© HARMONY

VERUKAL THEDI
Madhavi
© VIDEOWIN

VIDAPARAYAN MATHRAM
Devan, Sandhya
© VIDEOWIN

VILAMBHARAM
Balachandra Menon, Soman, Saritha, Sari
© HARMONY

VILICHU VILI KETTU
Mammooty, Mahalakshmy
© VIDEOWIN

VITHUKAL
Madhu, Sheela
© HARMONY

VIVAHITHARE ETHILE ETHILE
Balachandra Menon, Parvathi
© HARMONY

VIZA
Mammooty, Mohanlal, Balan, K. Nair
© SWASTIK

VYSALI
Sanjay, Nedumudi, Suparna, Geetha
© HARMONY

WITNESS
Jayaram, Parvathy
© ROHIT

YUVAJANOLSAVAM
Mohanlal, Krishna Chandran, Menaka, Urvasi
© HARMONY

MARATHI

AAHER
© TEISCO
AAI
Usha Naik, Kuldeep Pawar, Nilu-Phule
© GOLD

AAI PAHIJE
Laxmikant Berde, Asha Kale
© VIDEO PLAZA
AAI TULJA BHAWANI
Madhu Kambikar, Kuldeep Pawar, Lata Arun
© VIDEO PLAZA

AAJ ZALE MUKT MEE
Vikram Gokhale, Kiran Vairale
© VIDEO PLAZA

AITYA BILAWAR NAGOBA
Yeshwant Dutt, Nilu Phule, Asha Kale
© BOMBINO

ALI LAHER KELA KAHER
Laxmikant Berde, Ranjana, Kuldeep Pawar
© VIDEO PLAZA
AMHI DOGHE RAJA RANI
Laxmikant Berde, Tajashree
© VIDEO PLAZA

AMCHYA SAARKHE AAMHICH
Sachin, Ashok Saraf, Vasha Usgoankar
© VIDEO PLAZA
ANGAR
Alka Kubal, Satish Pulekar
© PRISM
ANOLAKHI
Padma Chavan, Shrikant Moghe, Vikram G.
© ULTRA
ANTARPATH
Reema Lagoo, Ravindra Mahajani
© BOMBINO

ANTINE VAJAVLI GHANTI
Laxmikant Berde, Alka Kubal, Nilu Phule
© VIDEO PLAZA

ANYAY
Vilas Rakte, Shobha Shirodkar
© VIDEO PLAZA

APLECH DAAT APLECH HOTH
Ashok Saraf, Yashwant Dutt, Jayashree T.
© VIDEO PLAZA

ARDHANGI
Asha Kale, Kuldip Pawar, Ravindra
© SURYABHARATI

ARE SANSAR SANSAR
Ashok Saraf, Kuldeep Pawar, Ranjana
© VIDEO PLAZA

ASHTALAXMI
Jayanti, Aarti, Manjula

VIDEO PLAZAATMA VISHWASH
Channa Ruparel, Shriram Lago
© VIDEO PLAZA

AUNDA LAGIN KARAYCHE
Sarla Yevlekar, Ratnamala
© SURYA BHARATI

AVHAAN
Meena Patekar, Ranjana, Sanjay Jog
© VIDEO PLAZA

BAAP RE BAAP
Ashok Saraf, Varsha Usgaonkar
© VIDEO PLAZA

BADLA
Ramesh Deo, Seema Deo
© Non Exclusive

BAI ME BHOLI
Jayashri Gadgar, Chandrakant, Ganpat P.
© SURYA BHARATI

BAI MOTHI BHAGYACHI
Raj Gosavi, Uma, Vivek
© KARAN, TEISCO,(CCT-MULTIMEDIA)

BAILWADA
Ashok Saraf
© PAN

BAINI KELA SARPANCH KHULA
© VIDEO PLAZA

BALA GAU KASHI ANGAI
Asha Kale, Vikram Gokhale, Nayantara
© VIDEO PLAZA

BANDHAN
Ajinkya, Nishaigand
© VIDEO PLAZA

BANDIWAN MEE YA SANSARI
Nilu Phule, Asha Kale
© VIDEO PLAZA

BANYA BAPU
Mohan Gokhale, Usha
© VIDEO PLAZA

BHAMTA
Usha Chavan, Vikram Gokhale, Ramesh Deo
© VIDEO PLAZA

BHANAT BHANU
Ashok Saraf, Sushma Shiromani, Neelu P.
© PRESENT, TEISCO

BHATAK BHAWANI
Laxmikant Berde, Kammi Bhatia,Nilu Phule
© VIDEO PLAZA

BHIMGARJANA
© VIDEO PLAZA

BHINGRI
Ramesh Deo, Sushma Shiromani, Bhagwan
© Non Exclusive

BHOLA DAJIBA
Laxmi Chhaya, Jyoti Chandekar, Ganpat P.
© SURYA BHARATI

BHOLI BABDI
© KARAN, TEISCO,(CCT-MULTIMEDIA)

BHUJANG
Nilu Phule
© BOMBINO

BHUTACHA BHAU
Sachin, Ashok Saraf, Varsha Usgaonkar
© VIDEO PLAZA

BINKAMACHA NAVRA
Ashok Saraf
© VIDEO PALACE

CHAL RE LAXYA MUMBAILA
Laxmikant Berde, Shobha Shirodkar
© VIDEO PLAZA

CHAMBU GABALE
Laxmikant Berde, Alka Kubal, Johny Lever
© VP

CHANDAL CHOKRI
Usha Chavan, Yashwant Dutt
© GOLD

CHANDR A HOTA SAKSHILA
Sulochana
© VIDEO INDIA

CHANGU MANGU
Ashok Saraf, Laxmikant Berde
© VIDEO PLAZA

CHATAK CHANDANI
© *PRESENT*

CHHAKKE PANJE
Ashok Saraf, Priya Dimbar, Shriram Lago
© VIDEO PLAZA

DAIV JANILE KUNI
Uma, Raja Gonsavi, Shrikant Moghe
© SURYA BHARATI

DAIVAT
Ashok Saraf, Nilu Phule, Ranjana
© PRESENT,(CCT-MULTIMEDIA)

DALIMBI
Ravindra Mahajani, Nilu Phule
© VIDEO PLAZA

DARODEKHOR
Vikram Gokhale, Sarla Yevlekar
© SURYA BHARATI

DE DANA DAN
Mahesh Kothari, Laxmikant Berde.
© PAN

DE DHADAK BE DHADAK
Laxmikant Berde, Nivedita, Kuldip Pawar
© VP

DE TALI
Ramesh Bhatkar, Avinash Kharshikar, Alka
© VP

DEED SHAHANE
Ashok Saraf, Dhumal
© PAN

DEO PAWLA
Damuanna Malvankar, Sulochana Jog
© ULTRA

DEVA PHUDE MANUS
Yashwant Dutt, Sulochana, Nilu Phule
© VIDEO PLAZA

DEVA SHAPATH KHARA SANGEN
© ELITE, (CCT-MULTIMEDIA)

DEVTA
Ravindra Mahajani,Asha Kale,Mahesh K.
© VIDEO PLAZA

DHADAKE BAZ
Laxmikant Berde, Mahesh Kothare
© VIDEO PALACE

DHAGALA LAGLI KAL
Usha Chavan, Kuldeep Pawar, Nilu Phule
© VIDEO PLAZA

DHAKTI SOON
Laxmikant Berde, Savita Prabhune
© VIDEO PLAZA

DHAMAL BABLYA GANPYACHI
Laksmikant Berde, Ashok Saraf, Nivedita
© VIDEO PLAZA

DHAMAL JODI
Ashok Shroff, Laxmikant Berde
© SARATHI

DHANYA TE SANTAJI DHANAJI
© PRESENT

DHONDI DHONDI PANI DE
Madhu Kambikar, Alhad, Sudhir Dalvi
© VIDEO PLAZA

DHUMAKOOL
Vijay Chavan, Prashant Damle, Alka Kubal
© SUNDER

DISTE TASHE NASTE
Ashok Saraf, Usha Usgaonkar, Nilu Phule
© VIDEO PLAZA

DON BAIKA FAJITI
Ashok Saraf, Usha Naik, Kamini Bhatia
© VIDEO PLAZA

DUM DHADAKA
Ashok Saraf, Laxmikant Berde, Sharad
© *HIBA*

EJA BEEJA TEEJA
Laxmikant Berde, Ashok Saraf
© ULTRA

EK DAO BHUTACHA
Ashok Saraf, Ranjana, Sulochana
© VIDEO PLAZA

EK DON TEEN
Jayashri Gadgar, Raja Gosavi, Ramesh Deo
© SURYA BHARATI

ENA MINA DIGA
Archana Patkar, Ashok Saraf
© VIDEO PLAZA

FARARI
Devendar Verma
© SARATHI

FATFAJEETI
Prashant Damle, Alka Kubal, Vijay Chavan
© VIDEO PLAZA

FATAKADI
Ashok Aaraf, Sushma Shiromani, Rekha
© Non Exclusive

GADBAD GHOTALA
Ashok Saraf, Nilu Phule, Savita
© GOLD, TEISCO

GALLI TE DILLI
Ashok Saraf
© PAN

GANANA GHUNGROO HARAVALA
Uma, Arun Sarnaik, Asha Kale, Nilu Phule
© HIBA

GANIMI KAWA
Dada Kondke, Usha Chavan
© KARAN, TEISCO, (CCT-MULTIMEDIA

GAON TASA CHANGLA PAN VASHILA TANGLA
Ashok Saraf, Usha Chavan
© VIDEO PLAZA

GAURACHA NAVRA
Usha Chavan, Laxmikant, Berde
© VIDEO PLAZA

GAVRAN GANGU
Prema Kiran, Vijay Kadam,Promod shinde
© VIDEO PLAZA

GHABARAYCHA NAHI
Laxmikant Berde
© PRISM

GHANCHAKKAR
Ashok Saraf, Sachin, Jhohny Lever
© ULTRA

GHARCHA BHEDI
Lalita Pawar, Mahesh Kathew, Kishor J.
© GOLD, TEISCO

GHARKUL PUNHA HASAVE
Laxmikant Berde, Priya Arun, Ramesh B.
© VIDEO PLAZA

GHOLAT GHOL
Laxmikant Berde, Nivedita Joshi
© VIDEO PLAZA

GHODI GULABI
Ashok Saraf, Laxmikant Berde, Rekharao
© PRISM

GONDHLAT GONDHAL
Ashok Saraf, Ranjana, Ravindra Mahajani
© TEISCO

GOSHT DHAMAL NAMYACHI
Ashok Saraf, Kuldip Pawar, Jayashree T.
© PAN

GULCHHADI
Ashok Saraf, Sushma Shiromani
© *Non Exclusive*

GUPCHUP GUPCHUP
Ashok Saraf, Ranjana
© VIDEO PALACE

HAATH LAVIN TITHE SONA
Nilu Phule, Nanda, Sushma Shiromani
℄ ULTRA

HALAD ROSLI KHUKHU HASLI
Ashwini Bhave, Vijay Kadam, Nilu Phule
℄ VP

HALDI KUNKU
Ravindra Mahajani, Ranjana
℄ GOLD

HALLA GULLA
Satish Pulekar, Rekha Rao, Chetan Dalvi
℄ BOMBINO

HARYA NARYA ZINDABAD
Nilu Phule, Ram Nagarkar, Sarla, Raj
℄ GOLD

HECH MAZE MAHER
Ashok Saraf, Mohan Gokhale, Suldha
℄ PAN

HICHAKAI CHOKAL
Dharmendra
℄ SARATHI

INNA MINA DIKA
Ashok Saraf, Archana Patkar
℄ VIDEO PLAZA

IRSAL KARTI
Laxmikant Berde, Vijay Kadam, Nivedita
℄ VIDEO PLAZA

JAGA VEGALI PREM KAHANI
Usha Naik, Mohan Gokhale, Nilu Phule
℄ GOLD

JAI TULJA BHAVANI
Kuldeep Pawar, Jayshre, Gadkar
℄ VIDEO PLAZA

JAIT RE JAIT
Smita Patil, Mohan Agashe
℄ SURYA BHARATI

JASHAS TASE
℄ TEISCO

JAVAICHI JAAT
Kuldeep Saraf, Padma Chavan
℄ VIDEO PLAZA

JYOTIBACHA NAVAS
Suryakant, Asha Kale, Prof. Madukar
℄ VIDEO PLAZA

KAIWARI
Virkram Gokhale,Asha Kale,Padma Chavan
℄ VP

KALANK
Ashok Saraf, Ravindra Mahajani
℄ VP

KALATAY PAN VALAT NAHIN
Laxmikant Berde,Sanjivni Rathod
℄ VP

KAMA PURTA MAMA
Raja Gosavi, Damuanna
℄ ULTRA

KARAVE TASE BHARAVE
Dhumal
℄ PAN

KASHALA UDYACHI BAAT
Ranjana, Ravindra Mahajan, Nilu Phule
℄ BOMBINO

KASAN KAY PATIL BARA HAI KA
Jayshree Gadkar, Arun, Dada Gosavi
℄ GOLD

KHAR KADHI BOLU NAYE
Laxmikant Berde,Savita Prabhune
℄ VP

KHARA WARASDAR
Ashok Saraf,Kavita Prabhun
℄ VIDEO PLAZA

KHICHADI
AshokSaraf,Ranjna
℄ VP

KISS BIA KISS
Laxmikant Berde,Ashwini Bhave
℄ VP

KUNKWACHA TILA
Nilu Phule, Kuldeep Pawar, Kamini Bhatia
℄ ULTRA

KUTHE KUTHE SHODHU MEE TILA
Laxmikant Berde, Varsha Usgaonkar
℄ VIDEO PLAZA

LAPWA CHHAPWI
Laxmikant Berde, Nivedita Joshi
℄ VIDEO PLAZA

LEK CHALALI SASARLA
Mahesh Kothare, Alka Kubal,Laxmikant
℄ VP

MAAL MASALA
Ashok Saraf, Varsha U., Nilu Phule
℄ VP

MAAZI BAIKO MAAZI MEHUNI
Avinash Kharsikar, Madhavi Gogate
℄ VIDEO PLAZA

MADHUCHANDRA CHI RATRA
Laxmikant Berde, Varsha Usgaokar
℄ VP

MAFICHA SAKSHIDAAR
Nana Patekar, Mohan Gokhale, Bindu
℄ GOLD

MAHA NANDA
℄ PRESENT

MAHIMA JYOTIBABA
Sudhir Dalvi, Madhu Kambikar, Usha Naik
℄ SURYA BHARATI

MAI BAAP
Sachin, Ashok Saraf, Priya Tendulkar
℄ VP

MAJJACH MAJJA
Laxmikant Berde, Varsha Ushgavkar
℄ VP

MALA TUJKI MANA
℄ PRESENT

MAMA BHACHE
Sulochana, Yashwant Dutt
℄ ULTRA

MAMERCHI MANSE
℄ PRESENT

MAMLA PORINCHA
Ashok Saraf, Laxmikant, Savita Prabhune
℄ VP

MANA CHA MUJRA
℄ PRESENT

MANUSKI
Kishor Jadhav Mohan Kothivan,Surekha
℄ VP

MARDANI
Rajana, Nilu Phule, Ashok Saraf, Kuldeep Pawar
℄ HIBA

MAZA GHAR MAZA SANSAR
Ajinkya Deo,Rima Lagu,Yeshwant Dutt
℄ VP

MAZA PATI KARODPATI
Sachin,Ashok Saraf,Supriya
℄ VP

MOSAMBI NARANGI
Ashok Saraf, Usha Chavan, Jeetendra
℄ Non Exclusive

MUKKAM POST DEBHEWDI
Chandrkant, Nilu Phule, Usha Chawan
℄ HIBA

MUMBAI TE MAURITIUS
Ashok Saraf, Laxmikant Berde, Varsha U.
℄ VP

MUMBAICHA FOUJDAR
Ravindra Mahajani, Ranjana, Priya
℄ VP

NANAD BHAVJI
Ravi Raj, Reema Lagoo, Nilu Phule
℄ SURYA BHARATI

NANDINI
Shrikant Moghe, Seema, Ramesh Deo
℄ SURYABHARATI

NAVRA BAIKO
Ashok Saraf, Varsha Usgaokar, Nitish B.
℄ VP

NAVRE SAGALE GADHAV
Sharad Talwalkar, Padma Chavan
℄ ULTRA

NAVRYANE SODLI
Ravindra Mahajani, Usha Chavan, Priya T.
℄ VP

NETAJI PALKAR
Suyakant, Sarla Yevlekar
℄ SURYA BHARATI

NIKHARE
Madhu Kambikar, Kamini Bhatia, Sudhir D.
℄ VP

OWALITE BHAURAYA
Ramesh Devi, Seema
℄ ULTRA

PAIJECHA VIDA
Yashwant Dutt, Ashok Saraf, Nilu Phule
℄ SURYA BHARATI

PASANT AHE MULGI
Nitesh Bharadwaj, Varsha
℄ PRISM

PATHCHA BHAU
Sulakshana, Suryakant, Chadrakant
℄ SURYA BHARATI

PATLI RE PATLI
Laxmikant Berde, Varsha Usgoankar
℄ VIDEO PLAZA

PHUKAT CHAMBU BABURAO
Ashok Saraf, Ranjana, Nilu Phule
℄ VP

PHUKAT CHAMBU BABURAO
℄ VP

PINJARA PRITICHA
Kamini Bhatia, Sarafaj Khan, Shreeram Lagoo
℄ GOLD

POORNA SATYA
Usha Naik, Nilu Phule
℄ PRESENT

PORI JARA JAPUN
Usha Naik, Kuldip Pawar, Lata, Lakshmi
℄ SURYA BHARATI

PORINCHI DHAMAL BAPANCHI KAMAL
Laxmikant Berde, Alka Kubal, Seema Rao
℄ VP

PRATIKAAR
Nilu Phule, Dr. Lagoo, Madhu Kambikar
℄ SURYA BHARATI

PREM KARUYA KHULLAM KHULLA
Ashok Saraf, Laxmikant Berde, Rekha Roa
© PAN

PREMA SAATHI VATTEL TE
Ashok Saraf, Laxmikant, Priyadarshini
© VP

PUDHACHA PAOOL
Asha Lata
© VIDEO PLAZA

PURNA SATYA
© PRESENT

PYGUN
Kuldip Pawar, Usha Naik, Nilu Phule
© HIBA

RAJANE BAJAVLA BAJA
Laxmikant Berde, Pooja, Vijay Kadam
© VP

RANGAT SANGAT
Laxmikant Berde, Archana Joglekar
© VP

RANGI BIRANGI
© SARATHI

RANINE DAV JINKLA
Nilu Phule, Usha Naik, Priya Aswin
© SURYA BHARATI

RANPAKHAR
Usha Chavan, Nilu Phule
© PAN

RATH JAGANNATHA CHA
© ELITE

RESHIMGATHI
Ashok Saraf, Varsh U., Shreeram Lagoo
© VP

RICKSHAWALI
Laxmikant Berde, Alka Kubal
© VP

SABBAS SUNBAI
Ajinkya Deo, Savitri Prabhune
© VP

SAGE SOYRE
Ashok Saraf, Mahesh Kothare, Kamini Bh.
© VP

SAGLIKADE BOMBA BOMB
Sachin, Ashok Saraf, Varsha Usgaokar
© VP

SAHKAR SAMRAT
Nilu Phule
© VP

SAMPURNA TIRTHACHI YATRA
Madhu Malini, Rakesh Pandey, Sujit Kumar
© TEISCO

SANT GAJANAN SHEGAVI CHA
Prasad Kamat, Giriraj
© VP

SANT SAKUBAI
Shreenath, Aarti, Dinesh
© VP

SARVASHRESTHA
Laxmikant Berde, Nivedit [illegible]
© VP

SASU VARCHAD JAVAI
Ranjana, Ashok Saraf
© PRISM

SASURVASIN
Yashwant Dutt, Ranjana, Asha Kale
© VP

SATI CHI PUNYAYEE
Ravindra Mahajan, Asha Kale, Nilu Phule
© VP

SAVAT
Ashok Kumar, Ranjana
© Non Exclusive

SAVITRI
Ashok Saraf, Nana Patekar, Ranjana
© VP

SAVITRI CHI SOON
Ashok Saraf, Jayshree T., Sanjay Jog
© VP

SAUBHAGYA DAN
Ashok Shroff, Sangita Nayak
© SARATHI

SHAPATH TULA BALACHI
Ramesh Bhatkar, Ashwini Bhave
© ULTRA

SHAPIT
Madhu Kambikar, Kuldip Pawar
© VIDEO PLAZA

SHER SHIVAJI
Parikshit Sahni
© SAMUDRA; SHINESTAR

SHOORA ME VANDILE
Sunil Rege, Ravi Raj, Sarla Yevlekar
© PRISM

SHRADHA
Nilu Phule, Ashok Saraf, Kanan Kaushal
© BOMBINO

SHUBH BOL NARYA
Laxmikant Berde
© VP

SHUBHA BOL NARYA
Laxmikant Berde, Arun Kubal, Tajashree
© VIDEO PLAZA

SHURA ME VANDILE
Sunil Rege, Ravi Raj, Sarla Yevlekar
© PRISM

SOLAVARCHI PORI
Ashok Saraf, Ranjana
© VP

SONI ANI MONA
Nitish Bhardwaj
© VIDEO PLAZA

SOON LADAKI YA GHARCHI
Jayashree Gadkar, Suryakant, Usha
© GOLD

SOYARIK
Nilu Phule, Sharad Talwalkar, Asha Patil
© SURYA BHARATI

STREE JANM TUJHI KAHANI
Nilu Phule
© VP

SUKH KARTA DUKH HARTA
Vikram Gokhale, Vaishali Gokhale
© TEISCO

SULKSHANA
Kuldeep Pawar, Ranjana
© VP

TEVDA SODUN BOLA
Ramesh Deo, Sushma Shiromani
© Non Exclusive

THAKAS MAHATHAK
Ashok Saraf, Nilu Phule, Mohan Gokhale
© PAN

THAMB TAKLYA BHANG PADTO
Ashok Saraf, Laxmikant Berde
© VP|

THAMB THAMB JAVOO NAKO LAMB
Ashok Saraf, Laxmikant Berde, Nandini J
© SUNDER

THARTHARAT
Mahesh K., Laxmikant, Varsha, Nivedita
© VP

THORLI JAAV
Ravindra Mahajani, Asha Kale, Priya T.
© VP

THOSAS THOSA
Vijay Kadam, Usha Naik, Nilu Phule
© VP

TIKHAT MIRCHI GHATAVARCHI
Aparna, Sudhir Dalvi
© PAN

TUJHYA VACHUN KARMENA
Ashok Saraf, Alka Kubal, Varsha U.
© PRISM

TUJHI SATH MALA
Ashok Saraf, Alka Kubal, Kuldip Pawar
© VP

TUZI MAZI JAMLI JODI
Ashok Saraf, Nitish Bhardwaj, Nivedita
© ULTRA

UTAVLA NAVRA
Laxmikant Berde, Alka Kubal
© VP

VAHINI SAHEB
Kuldip Pawar, Savita Prabhune, Nilu Phule
© VP|

VIDHI LIKIT
© VIDEO PLAZA

WARADHI ZATKA PUNERI PATKA
Raviraj, Aparna, Agha
© PAN

YAA MAALAK
Mehmood, Shoba Khote
© KARAN. (CCT-MULTIMEDIA)

YEDA KI KHULA
Laxmikant Berde, Varsha Usgoankar
© PRISM

ZAKHMI WAGHIN
Ashok Saraf, Ranjana, Ravindra Mahajani
© ULTRA

ZULUM
Ravindra Mahajani, Ranjana
© VP

NEPALI

BANSURI
Rakesh Pandey, Rajni Sharma
© PRESIDENT, C.V.C.

GARHWALI

PYARI RUMAL
© EAGLE

ORIYA

AARTI
© HOME VIDEO; HEART

AMADA BATA
© HOME VIDEO

ASA LUHA BHARA DUNIYA
© HOME VIDEO

BADA BHAUJA
© HOME VIDEO

BALIDAAN
© HOME VIDEO

CHAKA AKHI SABU DEKHUCHI
© HOME VIDEO

DAAIBA DAAUDI
© HOME VIDEO

DEKH KHABAR RAKH NAZAR
© HOME VIDEO

GAPA HELEBI SATA
© HOME VIDEO

HAKIM BABU
© HOME VIDEO

HASA LUHA BHARA DUNIYA
© HOME VIDEO

JAI PHOOLA
© HOME VIDEO

JHIATI SITA PARI
© HOME VIDEO

KASTURI
© HOME VIDEO

KAVERI
© HOME VIDEO

KIA JEETA KIA HAREE
© HOME VIDEO

KOTI MANISA GOTIE JAGA
© HOME VIDEO

MAA O MAMATA
© HOME VIDEO

MAMATA MAGE MULA
© HOME VIDEO

MATHURA VIJAY
© HOME VIDEO

MICHO MAYA SANSAR
© HEART

MU TUME O SE
© HOME VIDEO

PARADESHI CHADHEI
© HOME VIDEO

PUA MORA KALA THAKURA
© HOME VIDEO

RADHA
© HOME VIDEO

RAJA HARISCHANDRA
© HOME VIDEO

RAJANI GANDHA
© HOME VIDEO

SAHARI BHAGAW
© HEART

SWAPNA SAGARA
© HOME VIDEO

TAPAS
Uttam, Mohanti
© HEART

TAPOI
© HOME VIDEO

THKURA ACHHANTI CHAU BAHAKU
© HOME VIDEO

TIKE HASA TIKE LUHA
© HOME VIDEO

TUNDA BAAIDA
© HOME VIDEO

TUNDA WAIDA
© HEART

ULKA
© HOME VIDEO

PUNJABI

AJ DA MAJNU
© PALCO

AJJ DI HEER
© PALCO

AMBRI
Dharmendra
© GOLD,T-SERIES, HEART

ANAKH JATTAN DI
© PALCO

ANGREJAN
© PALCO

BADLA JATTI DA
© R.K.VIDEO

BAGGA DAKU
Sarika
© C.V.C.

BALBIRO BHABI
© PALCO

BASAKHI
© PALCO

BATWARA
Virender, Daljit Kaur, Mohan Baggar
© C.V.C.

BHARJAEE
Baljeet, Raj Mata, Krishna

TEISCOCHAN MERA MAHEE
© C.V.C.

CHANGE MANDE TERE BANDE
© Non exclusive

CHANN PARDESI
© EAGLE

CHAUDHRY KARNAIL SINGH
© C.V.C

CHHAMAK CHHALO
© PAN; PALCO

CHORAN NOO MORE
Dheeraj Kumar, Padmini Kapila
© Non exclusive

DAKU SHAMSHER SINGH
© PALCO

DERA AASHQAN DA
© C.V.C

DHARAMJEET
© T.N.T.

DHARTI SADI MAA
© C.V.C.

DHEE RANI
© PALCO

DO MADARI
© PALCO; (O-EMCA)

DO POSTI
© Non exclusive

DO SHER
Dharmendra, Rajendra Kumar, Gauri
© RAJKAMAL, T.SERIES

DOOJA VIYAH
© T.N.T.; (O-EMCA)

DUKH BHANJAN TERA NAAM
© PALCO

DULLA BHATTI
Nishi
© T.SERIES

DUSHMANI DI AAG
© PALCO

FAUJI CHACHA
Sanjeev Kumar, Dheeraj Kumar, Padma K.
© RAJKAMAL, T.SERIES

GABRU PUNJAB DA

PALCO; (O-EMCA)GEET DESH PUNJAB III, IV
© CVC

GIDDHA
© PALCO

GITTAN VICH PUNJAB
© CVC

GORAKH DANDA
© PAN

GORI DIYAN CHANJRAN
Dheeraj Kumar, Bhavna Bhatt
© Non exclusive

GUDDI
Nishi, Daljeet
© RAJKAMAL

GURU MANYO GRANTH
© Non exclusive

HAAN NU HAAN PYARA
© T.N.T.

HALAT KE QAIDI

SIMRAN

HUSAN DE HULLARE
Kuldeep, Dinesh, Geeta
© C.V.C.

ISHQ NIMANA
Satish Kaul
© C.V.C.

JAAG PUNJABI SHERA
© PALCO

JAG CHANAN HOYA
© PALCO

PUNJABIJAG WALA MELA
Satish Kaul, Preet Sspru
© PALCO

JAI BABA BALAK NATH
© Non exclusive

JAI CHINTPURNI MATA
© Non exclusive

JAI MATA SHERANWALI
Yogesh Chhabria, Rubu Singh, Sunder
© TEISCO

JAKO RAKHE SAIYAN
Varinder, Priti Sapru, Meher Mittal
© PALCO, T-SERIES

JAT TE JAMEEN
© PALCO

JATT DA GANDASA
© CCT-MULTIMEDIA

JATT PUNJAB DAA
© (O-EMCA)

JATT PUNJABI
© PALCO

JATT SOORMAY
© PALCO

JATT VALAITY
© PALCO

JEETO
© PAN, (CCT-MULTIMEDIA)

JIGRI YAAR
© (O-EMCA)

JIJA SAALI
© Non exclusive, (O-EMCA)

JINDRI YAAR DI
Sunil Dutt, Meher Mittal, Komila
© SARATHI, MEDIA, EAGLE

JOSH JAWANI DA
Satish Kaul, Payal, Yogesh Chhabaria
© C.V.C.

JUGNIE
© PAN

KAHO NANAK SUB TERI VADAI
© CVC

KEE BANU DUNIYA DA
© Non exclusive

KHED PRITAN DE
© PALCO

KIKLEE
© PALCO

KIKLEE KALEER DEE
© (O-MADHU VIDEOTEC)

KODHE SHAH
© PALCO; (CCT-MULTIMEDIA)

KUNWARA JEEJA
© PAN, EAGLE

KUNWARA MAMA
© PALCO

LAAL CHOORA
© T.N.T.

LACHHI
© PALCO

LAJJO
Daljeet, Nishi, Bharati
© TEISCO;

LAMBARDARNI
© T.N.T.

LAYEE TODH NIBEE
© PAN

LONG DA LASHKARA
© T.N.T.

MAA DA LADLA
Meher Mittal
© SARATHI; MEDIA, EAGLE

MAANWAN THANDIYAN CHHAWAN
Ranjit, Kulbhushan Kharbanda
© Non exclusive

MAI MUNDA
© PALCO

MAIN JATTI PUNJAB DI
Nishi,Prem Nath, Jeevan, Madan Puri
© T.SERIES

MAIN PAPI TUM BAKSHANHAR
Bharat Bhushan, Yash Sharma, Ritu Kamal
© PALCO

MAMLA GARBAR HAI
© PRATEEK, (CCT-MULTIMEDIA)

MAN JEET JAG JEET
© PALCO

MATA DA DARBAR
© Non exclusive

MAUJAN DUBAI DIYAAN
© T.N.T.; (O-EMCA)

MAULA JATT
© T.N.T.

MEHFIL MITTARÀN DI
© SHINESTAR

MELE MITERAN DE
© PAN

MERE YAAR DA DOLA
Satish Kaul, Shobhna Singh
© CCT-MULTIMEDIA

MIL MERE PRITAMA JEO
© CVC

MINOO
© EAGLE

MITAR PYARE NOON
© PALCO

MORNI
© PALCO, SHINESTAR

MUGALANI BEGAM
Kunwal Preet, Vinod, Pinky
© C.V.C.

MUKHRA CHANN VARGA
© EAGLE

MUTIYAR
Gurdas Maan
© Non exclusive

NACHDI JAWANI
Ramesh, Mina Rai, Meher Mittal
© Non exclusive

NANAK NAAM JAHAJ HAI
Prithviraj Kapoor, Som Dutt, Vimi
© STARTREK; SHINESTAR

NASEEBO
© PALCO

NAUKAR BIWI DA
Bramhachari, Manju, Rani
© TEISCO

NIMMO
© T.N.T.

PATOLA
© PALCO

PAON BARAH
© EAGLE

PATWARI
Yogesh Chhabaria, Aparna
© C.V.C.

PEENGAN PYAR DIYAN
Satish Kaul, Shweta
© MAGNUM; C.V.C.

PIND DI KURI
Nishi, Davinder Singh
© T.SERIES

POSTI
© PALCO

PREMI GANGA RAM
© PRATEEK

PUNJAB 1947
© PALCO

PUTT JATTAN DE
Shatrughan Sinha, Jaswant Rai
© C.V.C.

PYAR DE PUJARI
© PALCO

QURBANI JAT DI
© PALCO

RAKHDI
© (O-EMCA)

RANJHA IK TE HEERAN DO
© T.N.T.

RANO
© T.N.T.

RESHMA
Bindiya Goswami, Shailendra Singh
© C.V.C.

ROOP SHOOKINAN DA
© PALCO, SHINESTAR

SACHA MERA ROOP HAI
© PALCO

SAIDA JOGAN
© T.N.T.

SAL SOLVAN CHARIYA
© C.V.C., EAGLE

SANTO BANTO
© T.N.T.

SARDARA KARTARA
© PALCO

SARPANCH
© T.N.T.

SASI PUNNU
© T.N.T., (O-EMCA)

SAT SALIYAN
Indira Bill, Ravindra Kapoor
© PALCO

SAT SRI AKAL
Sunil Dutt, Amrish Puri, Reena Ray
© PALCO

SETHI MURAD
Anil Dhavan, Ritu Kamal
© GOLD; T.SERIES, PALCO

SHAHEED-E-AZAM SARDAR BHAGAT SINGH
Som Dutt, Dara Singh, Achala Sachdev
© TEISCO; EAGLE

SHARIKA
© PALCO

SHER PUTTAR
Dheeraj Kumar, Padma Khanna
© Non exclusive

SHERA DAKU
© (O-EMCA)

SHERA SHAMSHERA
© SHINESTAR

SHERAN DE PUT SHER
© PALCO

SHERNI
© EAGLE

SUBEDAAR
© PALCO

SUHAAG CHOORA
© PALCO

TAAKRA
Meher Mittal
© SARATHI, MEDIA

TERE RANG NYARE
© PALCO, EAGLE

TIL TIL DA LEKHA
Meher
© C.V.C.

TUNKA PYAR DA
© PALCO

UCHA DAR BABE NANAK DA
© (O-EMCA)

UN KHILI MUTTIAR
© (O-EMCA)

VAIRI JAT
© PALCO

VANJARA
© PALCO,(CCT-MULTIMEDIA)

VEERA
© T.N.T.

VOHTI NATH SOTI
© PALCO, SHINESTAR; (O-EMCA

WAGDA PANI
© C.V.C.

WANGAAR
© Non exclusive

WATNO DOOR
© R.K.VIDEO

YAARI JATT DI
© PALCO

YAARI UMARAN DI
Satish Kaul, Sunayana, Meher Mittal
© RAJKAMAL

YAMALA JATT
© PALCO

RAJASTHANI

BABA RAMDEV
© PRESENT,EAGLE

BABA RAMDEV PEER
© PRESENT

BABSA RI LADLI
© KARAN, T.N.T.(CCT-MULTIMEDIA)

BAI CHALI SASARIYE
© PRESENT

BAI RA BHAG
© PRESENT

BAI SARA JATAN KARO
© PRESENT

BANDO BANDI
© PRESENT

BIKAOO-TORDO (ACHO-JOYO GIGLO)
© PRESENT

BYAHDO BIN KUWARO DOLE
© EAGLE, PRESENT

CHOKHO LAGE SASRIYO
© T.N.T.

DERANI JETHANI
© PRESENT;T.N.T.

DHANI LUGAI
© KARAN,T.N.T.(CCT-MULTIMEDIA)

DHARAM BHAI
© PRESENT

DHARTI DHORARI (VOL I & II)
© PRESENT; ·; HEART

DHOLA MARU
© PRESENT

GANGOR
© EAGLE, PRESENT

GHAR MEIN RAAJ LUGAIYON KA
© PRESENT

GHUNGHATIYARI LAAJ
© PRESENT

GOGAJI PEER
© PRESENT

GOPICHAND BHARATHRI
© PRESENT

JOG SANJOG
© PRESENT

KARMA BAI
© PRESENT

LAJ RAKHO RANI SATI
© ULTRA

MATI RI AAN
© PRESENT

MHARI PYARI CHANNA
© PRESENT; ·, HEART

NANAD BHOJAI
© PRESENT, T.N.T.

NANI BAI KO MAYRO
© PRESENT

PIYA MILAN RI AAS
© EAGLE, PRESENT

RAMU CHANNA
© PRESENT

SAWAN RI TEEJ
© PRESENT; T.N.T.

SUHAG RI AAS
© PRESENT

SUHAGAN RO SHINGAR
© T.N.T.

SUPATAR BINANI
© PRESENT

THARI MARI
© PRESENT; HEART; T.N.T.

VEER TEJAJI
© PRESENT

SINDHI

AMMI YA MUMY
© TNT

HAL TE BHAJI HALOON
© VIDEO PLAZA;T.N.T.

JHULELAL
© TNT

NAQLI SHAAN
A.K. Hangal, Chandani, Sangeeta
KARAN (CCT-MULTI MEDIA)

Be kind to your VCR and your eyes - watch only original video cassettes

TAMIL

24 MANI NERAM
₹ SWASTIK

60 NAAL 60 NIMIDAM
₹ RAJENDRAS

A.J.R.S. PATTRIKAI
₹ SADHANA

AADAVAN KATTALAI
Shivaji Ganeshan, Deepika
₹ VGP

AADI PERUKKU
₹ RAJENDRAS

AADUPULI AATAM
₹ SWASTIK

AAGAYA GANGAI
Karthik, Suhasini
₹ SRI DEVI

AAGAYA SINHAM
Kartik, Suhasini
₹ SRI DEVI

AAGAYATH THAMARAIKAL
Suresh, Revati, Satya Raj
₹ VGP

AAKROSHAM
₹ RAJENDRAS

AALAYA MANI
Shivaji, S.S.R.
₹ VGP

AALAYAMANI
₹ SWASTIK

AALUKU ORU AASAI
Muthuraman, Jayachitra
₹ SRI DEVI

AAN PAVAM
Pandyan, Seetha
₹ VGP

AANBAVAM
₹ SADHANA

AANGALAI NAMBATHE
Pandiyan, Rekha
₹ VGP

AANIVER
Shiv Kumar, Laxmi, Lata
₹ SADHANA

AARATI YEDUNGADI
Ragu, Kushbu Janakaraj
₹ EKNAATH

AARILIRUNTHU ARUBADU VARAI
Surliraja, Jayalaxmi, Sangeeta
₹ ESQUIRE

AASAI
Gemini Ganeshan, Padmini
₹ VGP

AASAI MACHAN
Vijaya Babu, Vanitha Shree
₹ VGP

AASHA
Suresh, Sulakshana
₹ VGP

AATHA NAN PAASAYITTEN
₹ SADHANA

AATHORA AATHA
Raguvaran, Y. Vijaya
₹ VGP

AAVADHELLAM PENNALE
S.V. Sekhar, Viji
₹ EKNAATH

AAYAIRAM POI
Jemini, Savitri
₹ EKNAATH

AAYIRAM JANMANGAL
₹ SADHANA

AAYIRAM KANNUDAYAL
₹ RAJENDRAS

AAYIRAM MUTHANGAL
₹ SWASTIK

AAYIRAM POOKAL MALARATTOM
₹ RAJENDRAS

ABOORVA NAGAM
Nighzalgal, Gowthami
₹ SRI DEVI

ABOORVA SAGODHARIGAL
Radha, Suhasini, Voorvasi
₹ EKNAATH

ADADA KRISHNA
Jayanthi, Parvathi
₹ MVM VIDEOS

ADHI VIDYA RAGASYAM
₹ EKNAATH

ADHISAYA PARAVAIGAL
₹ EKNAATH

ADHISIYA PIRAVI
Rajini, Kanaga
₹ EKNAATH

ADIRCHI
₹ RAJENDRAS

ADISAYA MANIDAN
₹ SADHANA

ADUTHA VARISU
Rajini, Sri Devi
₹ SRI DEVI

ADUTHA VEEDU
₹ RAJENDRAS

ADUTHATHU ALBERT
Prabu, Urvasi, Major
₹ VGP

AGATHIYAR
₹ SWASTIK

AGNIKKANAL
Nagarjuna, Radhika
₹ EKNAATH

AGNINATCHCHTHIRAM
₹ RAJENDRAS

AKKA THANGAI
Jaisankar, K.R. Vijaya
₹ EKNAATH

AKKARAI PACHAI
₹ SADHANA

ALAI OSAI
Vijay Kanth, Nalini, Anuradha
₹ VGP

ALAIGAL
Selvakumar
₹ EKNAATH

ALAIGAL OIVATHILAI
₹ SWASTIK

ALAVUDHINUM ARPUTHAVILAKUM
Kamal, Rajini, Sripriya
₹ SRI DEVI

ALAYAM
₹ RAJENDRAS

ALLI DHARBAR
₹ SWASTIK

AMARAKAVIYAM
₹ SADHANA

AMAVASAI IRAVIL
₹ SADHANA

AMBALAI
Rajasekhar, Jeevitha
₹ EKNAATH

AMBIGAPATHY
₹ RAJENDRAS

AMMA
₹ RAJENDRAS

AMMA IRRUKKA
Siva Kumar, Sulakshana
₹ RAJENDRAS; V.G.P.(O)

AMMAN KOIL KIZHAKALE
₹ RAJENDRAS

AMMAN THEERPU
₹ EKNAATH

ANANDA ARADHANAI
Mohan, Lazzy, Suhasini
₹ VGP

ANANDA JYOTHI
M.G.R, Ashokan, Devika
₹ VGP

ANANDA KANNEER
₹ RAJENDRAS

ANANDAARADANAI
₹ RAJENDRAS

ANANDAM PARAMANANDAM
₹ RAJENDRAS

ANANDH
₹ RAJENDRAS

ANANDHA JYOTHI
M.G.R, Devika, Kamal
₹ SRI DEVI

ANANDHA RAAGAM
Sivkumar, Radha
₹ SRI DEVI

ANBAI THEDI
Sivaji, Manjula
₹ EKNAATH

ANBALIPPU
Sivaji, B. Saroja
₹ SRI DEVI

ANBEVAA
M.G.R, Sarojadevi
₹ EKNAATH

ANBIN MUKAVARI
Mohan, Viji, Shashikala
₹ VGP

ANBU
Shivaji, Padmini, T.R. Rajakumari
₹ VGP

ANBU CHINNAM
Venkatesh, Revathy
₹ EKNAATH

ANBU KATALAI
Ramarajan, Pallavi
₹ SRI DEVI

ANBU ROJA
SWASTIK

ANBUKKU NAAN ADIMAI
Rajini, Rathi
EKNAATH; V.G.P.(O)

ANBULLA APPA
RAJENDRAS

ANBULLA RAJINIKANTH
Rajni Kanth, Ambika, Sulakshana
VGP (O)

ANDAMAN KAIDI
M.G.R.
EKNAATH

ANDASTHU
Jaisankar, Lakshmi
EKNAATH

ANDHA EZHU NATAKKAL
Bhagyaraj, Ambika
SRI DEVI

ANDHA IRAVIL
SADHANA

ANDHA NAAL
RAJENDRAS

ANDHA ORU NIMIDAM
RAJENDRAS

ANDHA URAVUKKU SATCHI
Sri Kanth, Sumithra
VGP

ANDHARANGAM
Kamal
EKNAATH

ANDHAVAN KATTALAI
SADHANA

ANGALAI NAMBADE
SADHANA

ANICHA MALAR
Ravidran, Usha
EKNAATH

ANJADHA SIMHAM
Prabhu, Nalini
SRI DEVI

ANJALI
Raguvaran, Revathi, Shamli
EKNAATH

ANJATHA NENJANGAL
Suman, Saritha
EKNAATH

ANJATHA SINGAM
Prabu, Nalini, Sathyaraj
VGP

ANNAI DEVAMADHA
EKNAATH

ANNAI EN DEIVAM
RAJENDRAS; EKNAATH

ANNAI ORU ALAYAM
Rajini, Sripriya
EKNAATH

ANNAI VELANKANI
RAJENDRAS

ANNAIYUM PITHAVUM
RAJENDRAS

ANNAKILI
SADHANA

ANNAMITTA KAI
M.G.R, Jaya Lalitha, Nambiar
VGP

ANNANUKKU JE
RAJENDRAS

ANNAYIN AANAI
RAJENDRAS

ANNBU
Sivaji, Padmini
SRI DEVI

ANTHA RATHTHIRIKKU SATCHILLAIY
RAJENDRAS

ANTHA SILA NATKAL
Mohan, Manorama, Poornima
VGP

ANTHI VARUM NARAM
Nizalgal Ravi
EKNAATH

APOORVA RAGANGAL
SADHANA

APOORVA SODHAGARAL
Kamal Hasan, Roopni, Gouthami
EKNAATH

ARANGETRA VELAI
RAJENDRAS

ARARO ARIRARO
Bhagyaraj, Banupriya
EKNAATH

ARASAKATTALAI
SADHANA

ARASIZHANKUMARI
SADHANA

ARIVALI
Shivaji, Bhanumathy, Baliah
VGP

ARIYATHA PARUVATHILE
EKNAATH

ARJUN
RAJENDRAS

ARUL THARUM AYYAPPAN
SWASTIK

ARUNGIRINADHAR
SADHANA

ARUPUSHPANGAL
Rajini, Srividya
SRI DEVI

ARUVADAI NAAL
Prabhu, Pallavi
RAJENDRAS; VGP (O)

ASAI MANAVI
Jaisankar, Sujatha
EKNAATH

ASSAI
SWASTIK

ATCHAMILLAI ATCHAMILLAI
RAJENDRAS

ATHAVIDA RAHASIYAM
Siva Kumar, Padapet
VGP

ATHIRSTAKKARAN
SWASTIK

ATTHORA AATHA
SWASTIK

ATTUKKARA ALAMELU
RAJENDRAS

AUTO RAJA
Shivaji, M.R. Radha, Balaji
VGP

AVAL MELLA SIRITHAL
RAJENDRAS

AVAL POTTA KOLAM
Rajesh, Ambika
SADHANA; VGP (O)

AVAL YAAR
Sivaji
EKNAATH

AVALAI SOLLI KUTRAMILLAI
Sarath Babu, Rajni Kanth, Saira Banu
VGP

AVALUKENDRA ORU MANAM
Muthu Raman, Bharati
SRI DEVI

AVAN
SADHANA

AVAN AVAL ATHU
Sivakumar, Lakshmi
EKNAATH

AVAN ORU CHARITHRAM
Shivaji, Manjula
RAJENDRAS; VGP (O)

AVANGA NAMMA OOR PONNUNGA
SWASTIK

AVANTHAN MANITHAN
Sivaji, Jayalalitha
SRI DEVI

AVANUKKU NIGAR AVANE
SWASTIK

AVARGAL
Sujatha, Kamal, Rajnikanth
RAJENDRAS; VGP (O)

AVARGAL
SWASTIK

AVASARA SIRIPPU 100
Moorthy, Gopi
SRI DEVI

AVASARAKARI
Jaisankar, K.R. Vijaya
EKNAATH

AYERAM ROOPAI
Gemini, Savitri, M.R. Radha
SRI DEVI

AYIRAM KANNUDAYAL
Rajeev, Jeevitha, Selini, Padmini
VGP

AYIRATHIL ORUVAN
M.G.R, Jaya Lalitha
VGP

AZHAGAY UNNAI AARADHIKKIREN
Vijay Kumar, Nagesh, Lata
SADHANA

AZHAKIA KANNE
Sarath Babu, Sumatha
VGP

AZHIYADHA KOLANGAL
SWASTIK

BABU
SWASTIK

BADRAKALI
SWASTIK

BAGA PIRIVINAI
Shivaji, Saroja Devi
VGP

BAGDAD THIRUDAN
RAJENDRAS

BAGYA LAKSHMI
RAJENDRAS

BALA NAGAMA
Sreedevi, K.R. Vijaya
SRI DEVI

BALEH PANDIYA
SADHANA; VGP(O)

BAMA VIJAYAM
Muthuraman, Nagesh, Sowcar
SRI DEVI
BAMARUKMANI
RAJENDRAS
BATHIL SOLVAL BATHRAKAALI
RAJENDRAS
BHAIRAVI
Rajini, Sripriya
EKNAATH
BHAKTHA HANUMAN
Rajamani, Sukumari
VGP
BHANDAM
SADHANA
BHARATHA VILAS
Shivaji, K.R. Vijaya
RAJENDRAS; VGP (O)
BHUVANA ORU KELVIKURI
RAJENDRAS
BILLA
SADHANA
BOMBAI MAIL
SADHANA
BOMMAI
Bala Chandar, Vijaya Lakshmi
VGP
BOOMMA LATTAN
RAJENDRAS
C.I.D. ARJUN
Raghu, Madhuri
VGP
C.I.D.ARJUN
SWASTIK
CENIMA PAITHIYAM
SADHANA
CHAKKAI PODU PODU RAJA
Nagesh
EKNAATH
CHAKRAVARTHI
SADHANA
CHAKRAVARTHI THIRUMAGAL
M.G.R., Anjali Devi
RAJENDRAS; VGP(O)
CHAKRAVARTHY THIRUMAGAL
SWASTIK
CHALLENGE
Chiranjeevi, Suhasini, Silk Smitha
VGP
CHAMANTHI POO
Sivakumar, Sobha
EKNAATH
CHANDRODAYAM
SADHANA
CHATTATHAI THIRUTHUNGAL
SWASTIK
CHATTATHIN PIDIYIL
Chirajeevi, Poornima Rao
VGP
CHAVI
Sathyaraj, Saritha
VGP
CHELLAKILI
Sivakumar, Sripriya
EKNAATH
CHELLAKUTTY
Sarath Babu, Sujatha
VGP
CHELLAPILLAI
SADHANA; RAJENDRAS
CHINNA CHINNA AASAIGAL
SADHANA
CHINNA POOVE MELLA PESU
RAJENDRAS
CHITHIRAME CHITHIRAME
Rajesh
VGP
CHITHRA POURNAMI
Sivaji, Jayalalitha
EKNAATH
CHOLAI PUSHPANGAL
Chandra Sekhar, Jeevitha
VGP
CHUTTI POONAI
SRI DEVI
CINEMA CINEMA
S.V. Sekhar, Kalaiselvi
VGP (O)
COOLIKKARAN
Vijaya Kanth, Sri Vidya, Rupini
VGP
DARLING DARLING DARLING
RAJENDRAS
DECEMBER POOKAL
Mohan, Revathi, Nalini
EKNAATH; VGP(O)
DEEPAM
SADHANA
DEIVA CHAYAL
Jaisankar, K.R. Vijaya
EKNAATH
DEIVA CHEYAL
Major, Muthu Raman, Bharathi
VGP
DEIVA MAGAL
Revathi, Raj Kumar, Jeevitha
RAJENDRAS; VGP(O)
DEIVA MAGAN
Sivaji, Jayalalitha
SRI DEVI
DEIVAM
A.V.M. Rajan, Sowcar Janaki
EKNAATH
DEIVASAKTHI
SWASTIK
DEIVATHAI
Ashokan, M.G.R, Saroja Devi
RAJENDRAS; VGP(O)
DELLI BABU
Pandiyarajan, Seetha
EKNAATH
DELLI MAPILAI
SADHANA
DEVEDAS
SWASTIK
DEVI BHAGAWATHI
Sri Vidya, Nalini, Madhavi, Radha
EKANAATH; VGP(O)
DEVIYIN THIRUVILAYADAL
SADHANA
DHARAMA DEVAN
M.G.R, Sarojadevi
EKNAATH
DHARMA KATHA
Ram Mohan, Raja, Devi
VGP
DHARMA PATHINI
Karthik, Jeevitha
VGP
DHARMAM
Sathyaraj, Saritha, Sudha Chandran
SWASTIK VGP (O)
DHARMAM JAYIKKATTUM
SADHANA
DHARMARAJA
Shivaji, K.R. Vijaya
SADHANA; VGP (O)
DHARMATHIN THALAIVAN
RAJENDRAS
DHARMATHIN VETRI
Krishna, Sri Devi, Ashwini
SADHANA; VGP(O)
DHAYAM ONNU
Arjun, Pallavi, Sita, Rekha
SRI DEVI
DHEERGASUMANGALI
SADHANA
DOWRI KALYANAM
Sri Vidya, Viji, Vijay Kanth
VGP
DR. SIVA
Shivaji, Manjula
RAJENDRAS; VGP(O)
EALUTHATHA SATANGAL
Shivaji, Jay Shankar, Sri Vidya, Nalini
VGP
EAN
RAJENDRAS
EDHIR KATRU
Kartik, Kanagha
SRI DEVI
EDHIR NEECHAL
Muthu Raman, Soukar Janaki, Nagesh
SWASTK VGP (O)
EDUTHA SABATHAM MUDIPPEN
Arjun, K.R. Vijaya
EKNAATH
EETI
RAJENDRAS
ELANGESWARAN
SWASTIK
ELAYA THALAIMURAI
Sivaji
EKNAATH
ELLAIKODU
RAJENDRAS
ELLAM AYYAPAN
Raja, Disco Shanthi, Seetha
VGP
ELLAM INBA MAYAM
SWASTIK, RAJENDRAS
ELLAM UNAKKAGA
SWASTIK
ELLAME EN THANGHICHI
Pandiarajan, Ramki, Nishanthi
SRI DEVI
EN ANNAN
M.G.R, Jayalalitha
SRI DEVI
EN BOMMUKUTTI AMMAVUKKA
RAJENDRAS
EN KADAL KANMANI
Vikram, Rekha N[illegible]ar, V.K. Ramaswamy
CEE CEE
EN KADAMAI
SWASTIK

EN KELVIKKU ENNA BADHIL
Rajini, Sri Priya
SRI DEVI

EN SABATHAM
Arjun, Anitha
VGP

EN THANGACHI PADICHAVA
RAJENDRAS

EN VAZHI THANI VAZHI
Raghuvaran, Nishanthi
SRI DEVI

EN VEEDU EN KANAVAR
RAJENDRAS

EN VUYIR KANNAMMA
SADHANA

ENAINTHA KODUGAL
Kamalakar, Surya, Sukumari, Jaya Malini
VGP

ENAKKU NANE NEETHIPATHY
RAJENDRAS

ENAKKU ORU MAGAN PIRAPPAN
SWASTIK

ENDRAVATHU ORU NAAL
Naresh, Madhuri
RAJENDRAS, VGP(O)

ENGA ANNAN VARATTUM
SWASTIK

ENGA CHINNA RAJA
SADHANA

ENGA OOR KAVALKARRAN
SWASTIK

ENGA OOR RASATHI
SWASTIK

ENGA PAPA
Ravichandran, Bharathi
SRI DEVI

ENGA PATAN SOTHU
Jaishanker, Kavitha
SRI DEVI

ENGA VEETU DEIVAM
Nizhalgal Ravi, Pallavi
SRI DEVI

ENGA VEETU MAHALAKSHMI
Savitri, K A Thangavelu
VGP

ENGA VEETU PILLAI
RAJENDRAS

ENGA VOOR AATTUKKARAN
SADHANA

ENGA VOOR RAJA
SADHANA

ENGA VOORU THALAIVAN
Arjun, Archana
EKNAATH

ENGAL THAIKULANE VARUGA
RAJENDRAS

ENGAL THANGAM
M.G.R, Jayalalitha
EKNAATH, RAJENDRAS

ENGAL VATHIYAR
Nagesh, Jayamalini
EKNAATH

ENGAMMA MAGARASI
SADHANA

ENGAMMA SABATHAM
SWASTIK

ENGAVEETU MAHALAXMI
Nageshwara Rao, Savitri
SRI DEVI

ENGAVEETU RAMAYAMANAM
RAJENDRAS

ENGEYO KETTA KURAL
RAJENDRAS

ENGIRUNDO VANDAL
SADHANA

ENGIRUNTHALUM VAZHKA
Raghuvaran, Archana
VGP

ENI ORU SUTHANTHIRAM
RAJENDRAS

ENIPADIGAL
RAJENDRAS

ENKADAMAI
M.G.R., Saroja Devi
VGP

ENMAGAN
SADHANA

ENN ANNAN
M.G.R, Jayalalitha
SRI DEVI

ENNADANMUDIVU
SADHANA

ENNADI MEENAKSHI
Siva Kumar, Sri Priya
VGP

ENNAI NEE ARIVAI
RAJENDRAS

ENNAPETHA RASSA
Ramarajan, Rupini
SRI DEVI

ENTHANGAI
RAJENDRAS

ENVUYIR THOZHAN
SADHANA

ERAVU POOKAL
Sathyaraj, Nalini, Jeevitha
VGP

ERRAVILI KAVIANGAL
Jay Shankar, Gayathiri
VGP

ERU DEEPANGAL
RAJENDRAS

ETHANI KONAM ETHANI PARVAI
Sri Priya, Nalini, Suresh
VGP

ETHIR PARATHATHO
Sivaji, Bathmani
VIKRAM

ETHIR PARTHATHU
SWASTIK

ETHIROLI
RAJENDRAS

ETHU NIJAMA
RAJENDRAS

EVARGAL VARUMKALA THOONGAL
SADHANA

EZHUDADA THEERPUGAL
SADHANA

GALATA KALYANAM
Sivaji, Jayalalitha
SRI DEVI

GANAM COURTAAR AVARGALE
SADHANA

GARJANAI
RAJENDRAS

GARUDA REGAI
RAJENDRAS

GEETHANJALI
Murali, Nalini
SADHANA VGP (O)

GETTIKARAN
Jaisankar, Jaichrithra
EKNAATH

GNANA OLI
Shivaji, Saritha
RAJENDRAS, VGP(O)

GNANA PARAVAI
Sivaji, Manorama, Sasikala
SRI DEVI

GOONDUKILI
SADHANA

GOPURANGAL SAIVATHILLAI
Mohan, Suhasini, Radha
SRI DEVI

GOURI SHANKAR
SWASTIK

GOVRAVAM
Sivaji, Pandiribai
SRI DEVI

GRAMATHU MINNAL
RAJENDRAS

GRAMATHU SINGAM
SWASTIK

GULAIBAKAVALI
SADHANA

GURU
Kamal, Sri Devi
SRI DEVI

GURUDAKSHANAI
Shivaji, Jaya Lalitha, Major, Padmini
RAJENDRAS, VGP (O)

HARE RADHA HARE KRISHNA
kamal, Sreedevi
EKNAATH

HELLO PARTNER
Nagesh, M.R. Radha, Vijaya Nirmala
SRI DEVI

HE IS CRAZY
SWASTIK

HITLAR UMANATH
SADHANA

IDAYA DEEPAM
SWASTIK

IDAYA THAMARAI
RAJENDRAS

IDAYAKANI
RAJENDRAS

IDAYATHIL NEE
RAJENDRAS

IDHAYATHAI THIRUDADHE
Nagarjuna, Girija
EKNAATH

IDHO VARUKIRANE
Manohar, Suja
VGP

IDHUDHADA POLICE
Rajasekhar, Jeevitha
EKNAATH

IDOH INNORU DAVADAS
Nagarjuna, Sasikala
EKNAATH

IDU ENGA NAADU
RAJENDRAS

IDU ORU THODARKATHAI
RAJENDRAS

IDU UNGA KUDUMBAM
Raguvaran, Voorvasi, Radhika
EKNAATH

ILAM JODIGAL
Karthik, Radha, Suresh, Vijayasanthi
VGP

ILAM SINGAM
SADHANA

ILAMAI VOONJALAADIGIRADHU
SADHANA

ILAYA PIRAVIGAL
SADHANA

ILENGESWARN
K.R. Vijaya, Rajesh, Revathi
VGP

ILLAM
RAJENDRAS

IMAIGAL
RAJENDRAS

IMAYAM
Sivaji, Sujatha
EKNAATH

IMMAI ITHO ITHO
Chandrashekar, Nalini
VGP

INAINTHA KAIKAL
RAJENDRAS

INDIRAN CHANDIRAN
Kamal & Kamal, Vijayashanti
EKNAATH

INDRU NEE NAALAI NAAN
SWASTIK; VGP (O)

INDRU POI NALAI VAA
Bagyaraj, Radhika
SRI DEVI

INIKKUM ILAMAI
Sudhakar, Vijayakanth, Radhika
EKNAATH

INIYA ORAVU POOTHUDU
RAJENDRAS

IRAIVAN IRUKKIRAN
Jaisankar, Jaichitra, Thengai
MVM VIDEOS

IRANDIL VONDRU
SADHANA

IRATTAI KUZHAL THUPAKI
RAJENDRAS

IRAVU POOKAL
SADHANA

IRU DHRUVAM
SWASTIK

IRU KODUGAL
RAJENDRAS;VGP (O)

IRU KODUGAL
SWASTIK

IRU METHAIGAL
Sivaji, Saritha, Prabhu, Radha
EKNAATH

IRU NILAVAGAL
Kamal Hassan, Jayasudha
SRI DEVI

IRUBATHAM NOOTRANDU
Mohanlal, Ambika, Oorvashi
VGP

IRUMBU MANIDHAN
Rajesh
EKNAATH

IRUMBUPOOKAL
SADHANA

ISAI PADUM THENDRAL
Siva Kumar, Ambika
VGP

ITHU NIJAMA?
Ambrish, Ambika, Satya Priya
VGP

ITHU ORU THODARKTHAI
Mohan, Rekha, Amala
VGP

ITHU SATHYAM
Ashokan, Nagesh
VGP

IVAL ORU PUDHUYUGAM
Jayachitra, Ganesh
SADHANA; VGP (O)

IVAL ORU SEETHAI
SWASTIK

IVARKAL INDHIYARGAL
Laxmi, Ramraj, Madhuri, Jaya Shankar
SADHANA ; VGP (O)

IYARKAYIN ADISIYANGAL
SADHANA

JAGAN MOHINI
Jaya Malini, Krishnam Raju
SRI DEVI

JAGATH GURU AADHI SHANKAR
Murli Mohan, Kaviyoor Ponnamma
VGP

JALLIKATTU
RAJENDRAS

JAMBU
SWASTIK

JANUARY - 1
SWASTIK

JAPANIL KALYANARAMAN
Kamal Hasan, Radha
VIKRAM

JAPANIL KALYANARAMAN
SWASTIK

JEESUS
Gemini, Jayalalitha
SRI DEVI

JEEVA
SWASTIK

JEEVANTHI
Siva Kumar, Ilavarasi
VGP

JENOVA
M.G.R. B. Saroja
SRI DEVI

JIGU JIGU RAIL
S.V. Sekhar, Prasanna, Sulakshana
RAJENDRAS; VGP (O)

JOHNY
SWASTIK

JUNGLE RANI
SADHANA

JUSTICE GOPINATH
SADHANA

JYOTHI
Mohan
EKNAATH

JYOTHI MALAR
Jay Shankar, K.R. Vijaya, Suresh
VGP

KAADAL ENNNUM NADIYINILE
SADHANA

KAALADI VOSAI
SADHANA

KAALAM MARUTHU
Rajesh, Asvini, Sulakshana
VGP

KAALI
RAJENDRAS

KAAN SIVANTHAL MAN SIVAKUM
Vijaya, Mohan, Rajesh
VGP

KAATHAL GEETHAM
Karthik, Sobana
EKNAATH

KAATHAVARAYAN
SADHANA

KADAL MEENGAL
RAJENDRAS

KADALORA KAVITHAIKAL
Sathyaraj, Rekha, Rajani
RAJENDRAS; VGP (O)

KADAMAI
Jay Shankar, Sri Priya, Anand Babu
RAJENDRAS; VGP (O)

KADAMAI KANNIYAM KATTUPADU
Sathiraj, Nalini, Geetha
EKNAATH

KADAMAI VEERAN KANDASWAMY
RAJENDRAS

KADAVULAI KANDEAN
Muthuraman, Devika, Chandrababu
SRI DEVI

KADAVULIL THEERPU
Major, Cho, Rati
VGP

KADHAL OVIYAM
Radha, Kannan
VGP

KADHAL PARISU
RAJENDRAS

KADHANAYAGAN
RAJENDRAS

KADHILATHU PAAR
Sudirajan, Y.G. Mahendran
SRI DEVI

KADIVALAM
Rajeev
EKNAATH

KAI KODUKKUM KAI
RAJENDRAS

KAI KODUTHA DEIVAM
Shivaji, Savithri
SWASTIK; VGP(O)

KAI VARISAI
Jay Shankar, Seema
VGP

KAI VEESAMMA KAI VEESU
Radhika, Nirosha
EKNAATH

KAIDIYIN VETTAI
SADHANA

KAIKODUPPAL KARPAGAMBAL
SADHANA

KAINATTU
SADHANA

KAIRAASIKKARAN
SADHANA

KAIRASI
SADHANA

KAITHI RANI
Silk Smitha, Sarath Babu
VGP

KAITHIYIN VETTAI
Vishnu Vardhan, Sudharshan, Pavitra
VGP

KAKITHA ODAM
Nalini, Prasanth, K.R. Vijaya
VGP

KAKKICHATTAI
RAJENDRAS

KAKKUM KAMATCHI
K.R. Vijaya, Ramakrishnan
EKNAATH

KAL VADIYUM POOKAL
VGP

KALAI ARASI
M.G.R.
EKNAATH

KALAM MARUTHU
RAJENDRAS

KALAM ORU NAAL MARUM
Vijayakumar
EKNAATH

KALAMADI KALAM
EKNAATH

KALAMELLAM UN MADIYIL
Murali, Jayashree, Senthil
VGP

KALANGALIL AVAL VASANTHAM
SWASTIK

KALATHOOR KANNAMA
RAJENDRAS

KALAYUM NEEYE MAALAYUM NEEYE
RAJENDRAS

KALICHARAN
RAJENDRAS

KALIYUOA KANNAN
RAJENDRAS

KALLANGARAI VILAKKAM
SADHANA

KALLUKKUL EERAM
RAJENDRAS

KALTHOON
SADHANA

KALYANA KANAVUGAL
Saritha, Nazar
EKNAATH

KALYANA KATCHERY
RAJENDRAS

KALYANA PARISU
RAJENDRAS, SWASTIK

KALYANA RASI
RAJENDRAS

KALYANA VOORVALAM
K.R. Vijaya, Nagesh
VGP

KALYANAM PANNIYUM BRAMACHARI
Sivaji, Padmini
EKNAATH, SWASTIK

KALYANARAMAN
Kamal, Sree Devi, M.G.R, K.R. Vijaya
EKNAATH

KALYANINYIN KANAVAN
RAJENDRAS

KAMMANIYE PESU
RAJENDRAS

KANAVAN
M.G.R., Jaya Lalitha
SADHANA; VGP (O)

KANAVUGAL KARPANAIGAL
Sarath Babu, Padmini
VGP

KANCHI THALAIVAN
M.G.R, S.S.R. Banumathy
VGP

KANDAR ALANGARAM
SWASTIK

KANDHAN KARUNAI
Shivaji, Jaya Lalitha
SWASTIK RAJENDRAS, VGP (O)

KANGAYEN KALAI
RAJENDRAS

KANINILAM
RAJENDRAS

KANJI THALAIVAN
RAJENDRAS

KANKATCHI
SWASTIK

KANMALAR
SADHANA

KANNADI MALIGAI
M.R. Radha, Asokan
EKNAATH

KANNAN EN KATHALAN
M.G.R. Cho, Jaya Lalitha, Vani Shree
RAJENDRAS; VGP (O)

KANNAN ORU KAI KUZHANDAI
SWASTIK

KANNE KANIYAMUDE
SADHANA

KANNI MAGAMAYI
RAJENDRAS

KANNI THAI
M.G.R, Jaya Lalitha, Nambiar, K.R.Vijaya
EKNAATH VGP (O)

KANNI THIVU
Jaishanker, Radhika
SWASTIK

KANNIMUTHU PAPA
Jaishanker, Lakshmi
SRI DEVI

KANNIPEN
RAJENDRAS

KANNIVETTAI
Kamal, Latha
SRI DEVI

KANNODU KAN
Prabhu, Sulakshana, Manorama
VGP

KANNUKKU MAI EZHUTHU
Sarath Babu, Sujatha, Banumathi
VGP

KAPPALOTTIYA TAMIZHAN
SADHANA; RAJENDRAS

KAPPALOTYA TAMILAN
Shivaji, Gemini
VGP

KARANAN
Shivaji, Muthu Raman, Ashokan
VGP

KARIKKAL AMMAYAR
K.B. Sundarambal, Gemini Ganeshan
VGP

KARIMEDU KARUVAYAN
Vijay Kanth, Nalini
VGP

KARNAN
SADHANA

KARPURAM
AVM Rajan, Pushpalatha
SRI DEVI

KARUPPU CHATTAIKKARAN
Thayaga Rajan, Ambika, M.N. Nambiar
VGP

KARUPPU PANAM
SADHANA

KASHMIR KADHALI
Suresh, Ravi, Rajnikanth, Major
VGP

KASI YATHIRAJ
RAJENDRAS

KATHAL VAGANAM
M.G.R, Jayalalitha
EKNAATH

KATHALIKA NERAMILLAI
Muthu Raman, Kanjana, Nagesh
VGP

KATHALIKKA NERAMILLAI
SWASTIK

KATHAVARAYAN
Shivaji, Savitri, M.N. Rajayam
VGP

KATHIRUNDA KANGAL
RAJENDRAS; VGP (O)

KATHULA POO
Ragavendra, Aruna, Surekha
VGP

KATRINILE VARUM GEETHAM
Muthu Raman, Kavitha
VGP

KATTU RAJA
Chiranjeevi, Radha
VGP

KATTURANI
Asokan, Balaji, K.R. Vijaya
EKNAATH

KAVAL DEIVAM
Shivaji, Lakshmi
VGP

KAVAL KAITHIGAL
RAJENDRAS

KAVAL PUNAIGAL
Nizhalgal Ravi, Radhika, Manjula
SRI DEVI

KAVALAI ILLATHA MANITHAN
Chandra Babu, M.R. Radha
VGP

KAVALAN AVAN KOVALAN
Prabhu, Visu, Rekha
EKNAATH

KAVALKKARAN
M.G.R, Jaya Lalitha, Nambiar, Siva Kumar
RAJENDRAS VGP (O)

KAVERI
Shivaji, Padmini
EKNAATH

KAVIDAI PAADA NARAMILAI
SADHANA

KAVIKUYIL
Rajini, Sri Devi
SWASTIK

KAVITHAI PADA NERAMILLAI
Mohan, Amala, Raghuvaran
VGP

KAYTHIYIN THEERPU
Jay Shankar, Urvasi, Chenthamarai
VGP

KAZHUGU MALAI KALLAN
RAJENDRAS

KELVIYUM NAANE BATHILUM NAANE
Karthik, Arjun
SRI DEVI, SWASTIK

KETTIMELAN
Karthik, Sulakshana
VGP

KHERI
Sivaji, Padmini
EKNAATH

KILINJALGAL
Mohan, Poornima, Jayaram
SRI DEVI

KIZHAKEA POGUM RAIL
Sudhakar, Radhika
SRI DEVI

KIZHAKKU APPRICAVIL SHEILA
SADHANA

KIZHAKKU VASAL
RAJENDRAS

KIZHVANAM SIVAKKUM
Sivaji, Lakshmi, Murali
SRI DEVI

KODAI MAZHAI
Bagyaraj, Vidya
EKNAATH

KODI PARAKKUDU
RAJENDRAS

KODIMALAR
SADHANA

KODUTHTHUVAITHAVAL
RAJENDRAS

KOIL PURA
Saritha
EKNAATH

KOKKARA KO
RAJENDRAS

KOLAKKOZHAUNDHU
Jayasekhar, Sri Priya, Ashokan
VGP

KOLUSU
Saritha, Rajesh, Suresh, Sasikala
VGP

KOMATHA EN KULAMATHA
Srikanth, Pramila
EKNAATH

KONGUNATTU THANGAM
Anandhan
EKNAATH

KONGUNNATTA KONANGAL
EKNAATH

KONJUM SALANGAI
SWASTIK

KOTEESWARAN MAGAL
SWASTIK

KOTTU PUZHAKKAN
SADHANA

KOVIL YANAI
Pandyan, Jay Shree, Radha Ravi
VGP

KOYILMANIYOSAI
SADHANA

KRISHNAN VANTHAN
RAJENDRAS

KRISNNA LEELA
N.T.R.
EKNAATH

KUDIYIRUNDAKOVIL
SADHANA, RAJENDRAS

KUDUMBAM ORU KOIL
Sivaji, Lakshmi, Murali
SRI DEVI

KULAMAKAL RADHAI
Shivaji, Saroja Devi
VGP

KULAMMA GUNAMMA
SWASTIK

KULANDHAI THEDI
K.R. Vijaya
EKNAATH

KULANDHAIKAGA
Padmini, Sundararajan
EKNAATH

KULAVILAKKU
RAJENDRAS

KULEBAGAVALI
RAJENDRAS

KUMARI
M.G.R.
EKNAATH

KUMARI PENNIN ULLATHILE
RAJENDRAS

KUMARIPPEN
Ravichandran, Jayalalitha
EKNAATH, VGP (O)

KUMKUMA CHIMIZH
SWASTIK

KUMKUMA POTTU
SWASTIK

KUMUDAM
S.S.R. M.R. Radha, Vijaya Kumari
VGP

KUNGUMA KODU
RAJENDRAS

KUNGUMA POTTU
Ranjit Kumar, Saritha
VGP

KUNGUMAM
RAJENDRAS

KUNJUMA CHIMIZH
Mohan, Revathi
VIKRAM

KURATHI MAGAN
SADHANA

KURAVANJI
RAJENDRAS

KURINCHI MALAR
SWASTIK, VGP (O)

KURUVIKKOODU
SADHANA

KUZHANDAYUM DEIVAMUM
RAJENDRAS

KUZHANTHAI YESU
Rajesh, Sameetha, Deepa, Vijay Kanth
SWASTIK VGP (O)

KUZHANTHAIKKAGA
Padmini, Major Sundarajan
VGP

LADIES TAILOR
RAJENDRAS

LAKSHATHIL ORUVAN
Rajnikanth, Zeenat
VGP

LAKSHMI
Sri Devi
SWASTIK VGP (O)

LAKSHMI KALYANAM
SWASTIK

LAKSHMI VANDACHU
RAJENDRAS

LALITHA
RAJASEKAR

LAVA KUSA
N.T.R. Anjalidevi
EKNAATH

LAXMI POOJA
N.T.R. K.R. Vijaya
EKNAATH

LAXMI SABATAM
K.R. Vijaya, Nalini, Madhavi, Radha
VGP

LLAM JODIGAL
Karthik, Radha
EKNAATH

LONDONIL GANGAI AMARAN
SWASTIK

LOVE BIRDS
SADHANA, VGP (O)

MAA VEERAN
Rajnikanth, Ambika
VGP

MAADI VEETU EZHAI
RAJENDRAS

MAALAITTA MANGAI
SADHANA

MAAMIYARKAL JAKIRATHAI
Ravider, Nalini
VGP

MAAVERAN
Rajini, Ambiga
SRI DEVI

MACHAKARAN
Thayaga Rajan, Radhika, K.R. Vijaya
VGP

MACHANAI PATHINGALA
Sivakumar, Sri Devi
SRI DEVI

MADANA MALIGAI
SADHANA

MADAPPURA
M.G.R. Saroja Devi
VGP

MADHURAI VEERAN
M.G.R. Padmini, Banumathi
EKNAATH

MADRAS TO PONDICHERRY
Ravichandran, Nagesh, Bharathi
SRI DEVI

MADURAI SOORAN
Vijay Kanth, Anuradha, Karathai Mani
SWASTIK VGP (O)

MADURAI VEERAN ENGASAAMI
SADHANA

MADURAYAI MEETTIYA SUNDARAPANDIYAN
SADHANA

MAGAADEVI
SADHANA

MAGARASI
Gemini, Nirmala
EKNAATH

MAGARASI VAZHGA
Jaiganesh, K.R. Vijaya
EKNAATH

MAGUDI
SWASTIK

MAHAKAVI KALIDAS
Sivaji, Sowcar Janaki
EKNAATH, SWASTIK

MAICHEL MADHANA KAMARAJAN
RAJENDRAS

MAKKAL AANAIYITTAL
RAJENDRAS

MAKKAL EN PAKKAM
RAJENDRAS

MAKKAL THEERPU
SADHANA

MAKKALAI PETRA MAGARAASI
SADHANA

MALAI CHARALIL ORU POONGUYIL
Keertisunder, Laxmikala
VGP

MALAIKALLAN
RAJENDRAS

MALAISAARAVI VORU POONKUYIL
SADHANA

MALAIYOOR MAMMATIYAN
SWASTIK

MALARGINDRA PRUVATHILA
Vanitha, Murali, Sumitha
EKNAATH

MALLUVETTI MINOR
SADHANA

MAMAM MAGAL
RAJENDRAS

MAMAMAGALE VAA
Prabhu, Radhika
EKNAATH

MANAIVI ORU MANTHIRI
SWASTIK

MANAIVI READY
SADHANA

MANAIVI SOLLE MANDIRAM
Mohan, Pandian, Nalini, Ilavarasi
VGP

MANALANE MANGAYIN BHAGYAM
Gemini, Savitri
EKNAATH, SWASTIK

MANAM ORU KURANGU
RAJENDRAS

MANAPANDAL
S.S.R., Saroja Devi
VGP

MANASUKETHA MAHARASA
Ramarajan, Seetha
EKNAATH

MANDHIRI KUMARI
M.G.R, Madavi, Nambiar
VGP

MANGALA VADIIYAM
Kamal Hasan, Sri Priya
SADHANA

MANGALAVADIYAM
SADHANA

MANGAMMA SABATHAM
SADHANA

MANGUDI MINOR
SWASTIK

MANI OSAI
Kalyankumar, Vijaykumar
SRI DEVI

MANIKKA THOTTIAL
Geminiganeshan, Siva Kumar, K.R. Vijaya
VIKRAM

MANIKKA THOTTIL
SWASTIK

MANIPAYAL
RAJENDRAS

MANITHAN
RAJENDRAS

MANITHANIN MARUPAKKAM
Siva Kumar, Radha, Jayashree
VGP

MANITHARIL ETHANAI NERANGALA
Kamal, Sivakumar, Sri Devi
SRI DEVI

MANJAL MAGIMAI
Jemini, Anjali Devi
EKNAATH

MANJAL NILA
Rajnikanth, Major, Rajam, Suresh
VGP

MANMATHA RAJAKAL
Suresh, Nalini, Anuradha
SWASTIK, VGP(O)

MANNADI MANNAN
RAJENDRAS

MANNAVAN
Jaisankar, Lakshmi
EKNAATH

MANNAVAN VANTHANADI
Sivaji, Manjula
EKNAATH

MANNIKKA VENDUGIREN
Rajsekhar, Deepika
EKNAATH

MANNUKKETHA PONNU
Pandian, Nalini, Ilavarasi
VGP

MANNUKKUL VAIRAM
RAJENDRAS

MANOHARA
RAJENDRAS

MANTHIRA PUNNAGAI
RAJENDRAS

MANTHOPPU KILIYE
Sudhakar, Deepa, Suruli Rajan
EKNAATH

MAPPILAI
SADHANA

MAPPILI SANGAM
MVM VIDEOS

MARAGATHAM
Shivaji, Padmini
RAJENDRAS, VGP (O)

MARAKKA MAATTEN
Ravi, Viji
VGP

MARAKKA MUDIYUMA
RAJENDRAS

MARIA MY DARLING
SWASTIK

MARIAMMAN THIRUVIZHA
SWASTIK

MARMA MANITHAN
Sreeram
EKNAATH

MARUMAGAN
SADHANA

MARUMAGAN VAZHGA
SADHANA

MARUPATTA KONANGAL
EKNAATH

MARUTHA NATTU VEERAN
Sivaji, Jamuna
SRI DEVI

MARUTHA NATTU VEERAN
Shivaji, Veerappa, Jamuna
VGP

MARUTHANATTU ILLAVARASI
M.G.R, Bhanumathi
EKNAATH

MARUTHANI
Pandyan, Shobana, Sulochana
WSASTIK, VGP(O)

MARUTHI
S.V. Sekhar, Jeevitha
VGP

MARUTHU PANDI
RAJENDRAS

MATHULAI MUTHUKKAL
K.R. Vijaya
EKNAATH

MATTUKARA MANNARU
RAJENDRAS

MATTUKARA VELAN
M.G.R, Jayalalitha
EKNAATH

MAYA BAZAR
RAJENDRAS

MAYA MODIRAM
SADHANA

MAYA MOHINI
Silk Smitha, Sudhakar, KrishnanRaju, Sulakshana
SRI DEVI, VGP (O)

MAYA RANI
N.T.R, Balakrishnan, Banupriya
MVM VIDEOS

MAYANAGUGIRAL ORU MADHU
SWASTIK

MAYURI
Sudha Chandran
EKNAATH

MAZHALI PATTALAM
Viswanathan, Sumitra
swastik, VGP (O)

MEENAKSHI THIRUVILAIADAL
Vijaykanth, Radha
SRI DEVI

MEENDA SWARGAM
SADHANA

MEENDUM KAIDI
EKNAATH

MEENDUM KOKILA
Kamal, Sri Devi
EKNAATH

MEENDUM PALLAVI
Jay Shankar, Sujatha
VGP

MEENDUM RICHSHAKARAN
RAJENDRAS

MEETY
Sarath Babu, Radhika
ESQUIRE

MEGAM KARUTHIRUKKU
Prabhu, Rekha, Santhi
VGP
MEL NATTU MARUMAGAL
RAJENDRAS
MELAI NADUGALIL SIRGAZHI
EKNAATH
MELAM KOTTU THALI KATTU
RAJENDRAS
MELLA PPESUNGAL
SWASTIK
MELLA THIRANTHADHU KATHAVU
RAJENDRAS
MELMARUVATHUR AADIPARASBHAKTHI
SADHANA, RAJENDRAS
MICHAEL RAJ
SADHANA
MINNAL VEERAN
Rajan
EKNAATH
MISSIAMMA
RAJENDRAS
MOGAM MUPPATHU VARUSHAM
SWASTIK
MOHAMED BIN THUGLAK
Cho
SWASTIK
MOHINI
RAJENDRAS
MOODUPANI
Pratap, Sobha
EKNAATH
MOOKANAN KAIRU
Karthik, Viji, Jay Shankar, Sathyakala
VGP
MOONDRAM PIRAI
Kamal, Sri Devi
SRI DEVI
MOONDRU DEIVANGAL
Sivaji, Mutharaman, Nagesh
SRI DEVI
MOONDRU MUGAM
Rajni Kanth, Radhika, Silk Smitha
VGP
MOONREZHUTHU
RAJENDRAS
MOUNA PORATTAM
Yamuna, Vinod Kumar
SRI DEVI
MOUNA RAGAM
Mohan, Revathi
RAJENDRAS, VGP (O)
MOUNAM KALAIGIRATHU
RAJENDRAS
MOUNAM SAMADHAM
Mamooty, Amala
SRI DEVI
MOWNA GEETHANGAL
Bagyaraj, Saritha
SRI DEVI
MR SAMBATH
SWASTIK
MR. BHARATH
RAJENDRAS
MR. MAHENDRA
SWASTIK
MRIDHANGA CHAKRAVARTHY
Sivaji, K.R. Vijaya
EKNAATH
MUDALALI
RAJENDRAS

MUDEL THEDI
SWASTIK
MUDHAL VASANTHAM
Satyaraj, M. Vasudevan, Ramiya K.
SRI DEVI
MUGARASI
M G R.
EKNAATH
MULLUM MALARUM
SWASTIK
MUNDANAI MUDICHU
RAJENDRAS
MUNDANAI SAPATHAM
RAJENDRAS
MUPPERUM DEIVYAR
RAJENDRAS
MURATTU KARANGAL
Thayagarajan, Sulakshana
VGP
MURATU KALAI
Rajini, Rathi, Sumalatha
SRI DEVI
MURUDAN MUTHU
Shivaji, Devika
SADHANA VGP(O)
MURUGAN ADIMAI
A V M. Rajan, K.R. Vijaya
EKNAATH
MURUGAN THUNAI
RAJENDRAS
MUTHAL ERAVE VAVA
Kasinath
EKNAATH
MUTHU ENGAL SCOTTHU
Prabhu, Radha
EKNAATH
MUTHUKKAL MOONDRU
Shivaji, Sathyaraj, Pandyan, Ambika
SADHANA, VGP (O)
MUYALUKKU MOONU KAAL
SWASTIK
MY DEAR LISA
RAJENDRAS
MY DEAR POODAM
Kasinath
MVM VIDEOS
NAADODI
M G R, Saroja Devi
VGP
NAADU ADHAI NAADU
SADHANA
NAALU VELI NILAM
SADHANA
NAAM KADITUDONDE IRRUPPEN
SWASTIK
NAAN
Ravi Chandran, Jaya Lalitha
SADHANA
NAAN AANAYITTAL
RAJENDRAS
NAAN ADIMAI ILLAI
Rajini Kanth, Sri Devi
VGP
NAAN CHOOTIYA MALAR
Ravindar
EKNAATH
NAAN KUDITHUKONDE IRUPEN
K.R. Vijaya, Surulirajan
VGP

NAAN NAANETHAN
R. Chitra, Raj Kumar
VGP
NAAN PETRA SELVAM
Sivaji, Varalakshmi
EKNAATH
NAAN SONNATHE SATTAM
RAJENDRAS
NAAN SOOLUM RAHASIYAM
Sivaji, Anjali Devi
SRI DEVI
NAAN VAZHAVAIPEN
Shivaji, K.R. Vijaya, Rajni Kanth
VGP
NAANAL
Muthu Raman, K.R. Vijaya, Major
RAJENDRAS, VGP (O)
NAANUM ORU PEEN
RAJENDRAS
NALA DAMAYANTHI
Banumathi, Kemburaj
VGP
NALAI NAMADE
M G R, Latha
SRI DEVI
NALAI UNADHU NAAL
SWASTIK
NALAM NALAMARIYA AAVAL
Mohan, Saritha, Nalini
VGP
NALELLAM POURNAMI
RAJENDRAS
NALLA IDATHU SAMBANDAM
SADHANA
NALLA MUDIVU
A V M. Rajan
EKNAATH
NALLA NERAM
M G R, K.R. Vijaya
EKNAATH
NALLA PAMBU
Karthik, Ambika
VGP
NALLA THAMBI
Bhanumathi, Krishnan, Mathuraman
VGP
NALLADORU KUDUMBAM
SADHANA
NALLAINAMATHE
M G R, Latha
VGP
NALLAKALAM POORUNTHACHI
Prabhu, Ramaya Krishnan
SRI DEVI
NALLAPAMBU
SADHANA
NALLAVANUKKU NALLAVAN
Rajini, Radhika
EKNAATH
NALLU PERUKU NANDRI
Mohan, Poornima Jayaram
VGP
NALUM THERINDAVAN
RAJENDRAS, SADHANA
NAM IRUVAR
RAJENDRAS
NAM NAADU
RAJENDRAS

NAMAGIRIPETTAI NADHASWARAM
RAJENDRAS

NAMBAVOORU NALLA VOORU
SADHANA

NAMBINAL NANBUNGAL
Rajnikanth, Sri Devi
VGP

NAMBINAR KEDUVATHILLAI
Jaya Shree, Prabhu, Vijaya Kanth
VGP

NAMBINOR KEDUVADILLAY
SADHANA

NAMMA OOR POOVATHA
SWASTIK

NAMMA VEETU DAIVAM
SADHANA

NAMMA VOORU NAYAGAN
RAJENDRAS

NAN ADIMAI ILLAI
RAJENDRAS

NAN YEN PIRANDEN
M.G.R, K.R. Vijaya
SRI DEVI

NANAYAM ILLATHA NANAYAM
Visu
EKNAATH

NANBAN
SADHANA

NANBARGAL
Vijay, Mamta
SRI DEVI

NANDRI MEENDUM VARUGA
Pratap, Suhumari
VGP

NANE RAJA NAEE MANTHIRI
Vijay Kanth, Radhika
VGP

NANGAL PUDIYAVARGAL
SADHANA

NANTHAN RAJA
Arjun, Shobana
SRI DEVI

NARKALAI KANAVUGAL
RAJENDRAS

NATHAIYIL MUTH
Muthu Raman, K.R. Vijaya
VGP

NATYA BHAIRAVI
Girish Karnad, Kanchana, Mun Kumar
VGP

NAVA RATHIRI
Shivaji, Savitri
RAJENDRAS VGP (O)

NAVARASA NAYAGAM
SADHANA

NAVARATHIRI
RAJENDRAS

NAVARATHNAM
M.G.R, Latha
EKNAATH

NAWAP NARKALI
RAJENDRAS

NEBHANEKKAN NEEYE
RAJENDRAS

NEE
SADHANA

NEE THODUMBOTHU
Lakshmi
EKNAATH

NEECHAL KULAM
Ravi, Suman, Vinod
ESQUIRE

NEELA MALAI THIRUDEN
RAJENDRAS

NEENGAL KETAVAI
Thiagarajan, Smitha
SRI DEVI

NEENGALUM HEROTHAN
RAJENDRAS

NEER POOTHA NIRUPPU
Vijay Kanth
EKNAATH

NEERKUMIZHI
Nagesh, Sundarrajan
EKNAATH

NEERUM NERUPPUM
M.G.R.
EKNAATH

NEETHI
SADHANA

NEETHI PIZHAITHATHU
Vijay Kanth, Silk Smitha, Aruna
VGP

NEETHIKKU MUN NEEYA NANA
Vijay Kumar, Latha
VGP

NEETHIKKU ORU PEN
Ambika
EKNAATH

NEETHIKKU THALAIVANAGU
M.G.R, Latha
EKNAATH

NEETHIKKU THANDANAI
N. Ravi, Radhika, Sri Vidya
VGP

NEETHIKKU VILANGU
RAJENDRAS

NEETHIKU PIN PASAM
M.G.R, K.R. Vijaya
SRI DEVI

NEETHIPATHI
SADHANA

NEETHIYIN NIZHAL
RAJENDRAS

NEEYA
Kamal, Sripriya
SRI DEVI

NELLIKANI
Sivakumar
EKNAATH

NENJAM MARUPATHA ILLAI
Kalyana Kumar, Devika
SRI DEVI

NENJAMELLAM NEEYE
RAJENDRAS

NENJATHTHAI KILLATHAE
SWASTIK

NENJEKUL NEETHI
Jayshankar
EKNAATH

NENJIL ORU ALAYAM
Muthu Raman, Devika, Kalyana Kumar
RAJENDRAS, VGP (O)

NENJIL ORU MULL
Prathap Pothan, Poornima
VGP

NENJIL ORU RAGAM
RAJENDRAS

NENJIRUKKUM VARAI
Shivaji, K.R. Vijaya, Muthu Raman
EKNAATHVGP;

NENJUKKU NEEDHI
Vijay Kanth, Nagesh
VGP

NER VAZHI
Jayshankar
EKNAATH

NERAM NALLA NERAM
Pandian, Urvasi
VGP

NERAM NELLARIKKU
SADHANA

NERUPPUKKUL EERAM
RAJENDRAS

NETHIADI
Pandiyarajan, Rajini
EKNAATH

NETRAYA MANITHARGAL
RAJENDRAS

NETRIKKAN
SWASTIK

NETRU INDRU NALAI
M.G.R, Latha
EKNAATH

NICHAYA TAMBOLAM
Sivaji, Jamuna
SRI DEVI

NILAAPPENNE
SADHANA

NILAVE KAIYILE PUDICHEN
RAJENDRAS

NILAVE MALARE
SADHANA

NINAIKA THERINTHA MANAME
Mohan, Rupini
EKNAATH, VGP (O)

NINAITHATHAI MUDIPPAVAL
Kapil Dev, Silk Smitha
VGP

NINAITHATHAI MUDIPPAVAN
M.G.R, Latha
EKNAATH

NINAIVE ORU SANGEETHAM
RAJENDRAS

NINAIVELLAM NITHYA
SWASTIK

NINAIVIL NINDRAVAL
Ravindran, K.R. Vijaya
EKNAATH

NINAIVU CHINNAM
Prabhu, Radhika
EKNAATH

NIRAI KUDAM
Sivaji, Jayalalitha
EKNAATH, VGP (O)

NIRAPARAADHI
SADHANA

NIYAM KETKIRANE
Anand Babu, Jevitha
VGP

NIYAYA THARASU
RAJENDRAS

NIYAYAM
RAJENDRAS, VGP (O)

NIZHAL NIJAMAGIRADU
SWASTIK

NIZHAL NIJAMAKIRATHU
Kamal Hasan, Sumitra, Sarath Babu
RAJENDRAS; VGP (O)

NIZHAL THEDUM NENJANGAL
Rajeev, Santhi, Sumathra
VGP

NNAN EAN PIRANTHEN
M.G.R, K.R. Vijaya
EKNAATH

NOOL VELI
Sarath Babu, Saritha, Sujatha
VGP

NOOLVELI
SWASTIK

NOORAVATHU NAAL
Vijay Kanth, Nalini, Mohan
SWASTIK.VGP (O)

NOOTRUKKU NOORU
SWASTIK

NYAYAM KETRIKEN
SWASTIK

ODANGAL
Sanjay, Naveena
VGP

ODI VILAIYADU THATHA
Ashokan, VKR, Sri Priya
RAJENDRAS; SREE DEVI

OH MANE MANE
Mohan, Oorvasi
SRI DEVI

ONDRU ENGAL JATHIYE
Ramarajan, Nishanthi
VGP

OOMAI JANANGAL
Bhayaraj, Preetha, Jayabharathy
VGP

OOMAI JANANGAL
SWASTIK

OOMAI VIZHIKAL
Vijaya Kanth, Saritha, Karthik
RAJENDRAS; VGP (O)

OOMAIKUYIL
RAJENDRAS

OORAI THERINJIKITTEN
RAJENDRAS

OORKAVALAM
RAJENDRAS

OORUKKU ORU PILLAI
Shivaji, K.R. Vijaya
VGP

OORUKKU ULLAIPAVAN
RAJENDRAS

OORUKU ORU PILLAI
SWASTIK

OORUM URAVUM
Shivaji, K.R. Vijaya
VGP

ORE RATHAM
Karthik, Pandyan, Maduri, Seetha
RAJENDRAS; VGP (O)

ORE THAI ORE KULAM
RAJENDRAS

OREY VANAM OREY BHOOMI
Jai Shanker, K.R. Vijaya
ESQUIRE

ORU INIYA UTNAYAM
RAJENDRAS

ORU KAI PAAPOM
Karthik, Radhika, Manorama
VGP

ORU KUDUMBATHIN KATHAI
SWASTIK

ORU MALARIN PAYANAM
Lakshmi, Sulakshana, Murali
EKNAATH

ORU MANITHAN ORU MANAIVI
Suresh, Sumithra
VGP

ORU MANITHANIN KATHAI
RAJENDRAS

ORU ODAI NADIYAKIRATHU
Pratap, Raghu, Sumalatha, Anuradha
VGP

ORU PONNU NENACHA
RAJENDRAS

ORU PULLANGULAL ADUPOOTHUKIRATHU
Moovili, Rani
VGP

ORU PUTHIYA KATHAI
RAJENDRAS

ORU THAI MAKKAL
M.G.R, Jayalalitha
SRI DEVI

ORU THALAI RAGAM
Shankar Rupa, Ravinder, Usha
EKNAATH

ORU VAARISU
SADHANA

ORU VARISU URUVAGIRADHU
Pratap, Sri Priya
SRI DEVI

ORU VEEDU ORU ULAGAM
Shoba, Srikanth, Surli
SRI DEVI

ORUTHALAI RAGAM
Sankar, Roopa, Ravinder, Usha
EKNAATH

ORUVAR VAZHUM AALAYAM
RAJENDRAS

OTHAYADI PADHAYILE
Ganesh, Jaggu, Maya
VGP

PAALAIVANA CHOLAI
SADHANA

PAALAIVANA PARAVAIGAL
SADHANA

PAAR MAGALE PAAR
RAJENDRAS

PAARU PAARU PATTANAM PAARU
RAJENDRAS

PAASA PPARAVAIGAL
SADHANA

PAASAM
SADHANA

PACHAI KODI
RAJENDRAS

PACHAI VILAKKU
RAJENDRAS

PADA NILAVE
RAJENDRAS

PADAGOTTI
SWASTIK

PADATHA THENIKAL
RAJENDRAS

PADHA KANIKAI
SWASTIK

PADHU VARISU
Padiyarajan, Rohini
EKNAATH

PADICHAPULLA
RAJENDRAS

PADIKADHA MEDHAI
Shivaji, Ashokan, Janaki
RAJENDRAS; VGP (O)

PADIKKATHA PADAM
RAJENDRAS

PADINAARU VAYADINILE
SADHANA

PADUKAPPU
RAJENDRAS

PADUM PARAVAIGAL
Karthik, Banu Priya
VGP

PADUM VANAM PADI
RAJENDRAS

PAGALIL PAURNAMI
SADHANA

PAIMARA KAPPAL
SADHANA

PAITHIYAKARAN
Thengai, Jyothilaxmi
MVM VIDEOS

PAKADAI PANIRANDU
Kamal, Sri Priya
VGP

PAKADI PANNIRUNDU
SWASTIK

PAKKATHU VEETU ROJA
Karthik, Radha
VGP

PALAIVANA ROJAKKAL
RAJENDRAS

PALAIVANATHIL PATTAMBOOCHU
SADHANA

PALUM PAZHAMUM
Shivaji, Saroja Devi
RAJENDRAS VGP (O)

PANAI PIDITHAVAL BHAGYASALI
EKNAATH

PANAKKARA KUDUNBAM
SADHANA

PANAKKARAN
SADHANA

PANAM
SWASTIK

PANAM PADAITHAVAN
M.G.R, Saroja Devi
VGP

PANAM PANTHIYILAE
RAJENDRAS

PANAM PEN PASAM
SWASTIK

PANAMPADITHAVAN
SADHANA

PANATHKKAGA
Sivakumar, Chitra
VGP

PANATHOTAM
SWASTIK

PANATHUKKA
SWASTIK

PANCHAKALYANI
SWASTIK

PANDHA PASAM
Shivaji, Savitri
VGP

PANDHAYAM
Cheeranjeevi, Vijaya Shanthi
VGP

PANDINATTU THANGAM
Karthik, Nirosha
EKNAATH

PANJAVARNA KILI
SADHANA

PANNEER NADHIGAL
SADHANA

PANNEER PUSHPANGAL
RAJENDRAS

PAR MAKALE PAR
Shivaji, Shoukar Janaki, M.R. Radha
VGP

PAR POLUM PILLAI
RAJENDRAS

PARAKKUM PAAVAI
M.G.R. Saroja Devi
SADHANA, VGP (O)

PARASAKTHI
Sivaji, Padmini
EKNAATH

PARICHAIKKU NERAMACHU
Shivaji, Sujatha
VGP

PARISAM POTTACHU
SADHANA

PARISU
SWASTIK

PARTHA GHABAGAM ILLEYO
Anand Babu, Ramya Krishnan
VGP

PARTHAL PASI THEERUM
RAJENDRAS

PARTHAL PASU
Ramarajan
MVM VIDEOS

PARUVA KALAM
SWASTIK

PARUVAKALAM
Sri Kanth, Kamal Hasan, Pramila
VGP

PARUVARAGAM
Ravichandran, Julie
VGP

PASA MAZHAI
RAJENDRAS

PASAMALAR
RAJENDRAS

PASI
Shobha, Vijayan
SRI DEVI

PASSA VALAI
M.R. Radha, Varalakshmi
VGP

PATHAMPASALI
SADHANA

PATHUMADHA BANDAM
Muthuraman, Saroja Devi
SRI DEVI

PATIKADA PATANAMA
Sivaji, Jaya lalitha
SRI DEVI

PATTANATHIL BOOTHAM
SADHANA

PATTANATHIL PETTI
SADHANA

PATTI SOLLAI THATTADEY
RAJENDRAS

PATTI SONNA KATHAI
SWASTIK

PATTI SONNA KATHAI
SWASTIK

PATTIKAATTU RAJA
SADHANA

PATTIKATTU DR. AMMA
RAJENDRAS

PATTIKATTU RAJA
Kamal Hasan, Jaya Sudha
ESQUIRE

PATTU SELAI
Pandyan, Jeevitha
VGP

PATTUKOTTAI PARASURAM
RAJENDRAS

PATTUKUKORU THALAIVAN
RAJENDRAS

PATTUM BHARATHANUM
Shivaji, Jaya Lalitha
VGP

PATTUM PARATHAMUM
RAJENDRAS

PAURNAMI ALAIGAL
SADHANA

PAVAI VILAKKU
Shivaji, M.N. Rajani
SREEDEVI, VGP (O)

PAVAMANNIPPU
RAJENDRAS

PAYANANGAL MUDIVATHILAI
RAJENDRAS

PAZHANI
RAJENDRAS

PAZHI VANGUM CAR
SWASTIK

PAZHI VANGUM CON
Seema
VIKRAM

PEN DEIVAM
Sundarrajan, Padmini
EKNAATH

PENN
RAJENDRAS

PENN PURTHI MUN PUTHI
RAJENDRAS

PENNIN PERUMAI
Shivaji, Savitri, S. Kumari
VGP

PENNMANASU
Nageshwar Rao, Anjali
RAVI VIDEO VISION

PENNUKKU YAR KAAVAL
SADHANA

PERIYA EDATHU PEN
M.G.R. Saroja Devi
VGP

PERIYA IDATHU PENN
SADHANA

PERIYA VEETU PANNAKARAN
RAJENDRAS

PERUM PUGHAYUM
Muthuraman, Lakshmi
EKNAATH

PERUMAIKURIYAVAL
Padma Priya, Padapet
VGP

PESUM DEIVAM
SADHANA

PETHAMANAM PITHU
Muthuraman, Savitri
SRI DEVI

PETRALTHAN PILLAIYA
M.G.R. Sarojadevi
EKNAATH

PETRAMANAM
Sivaji, Padmini
EKNAATH

PICK POCKET
Sathyaraj, Thara
EKNAATH

PILLAIKKAGA
Prabhu, Gouthami, Rekha
EKNAATH

PILLAIYAR
Arun Kumar, Radha
RAJENDRAS; VGP (O)

PIRAYACHITHAM
RAJENDRAS

POI MUHANGAL
Rakesh, Sulukshana, Y.G. Mahendran
VGP

POI SAKTCHI
Bhagyaraj, Radhika
SRI DEVI

POKRI RAJA
Rajini, Sridevi, Radhika
SRI DEVI

POLICEKARAN MAGAL
Balaji, Muthuraman, V Kumar
SRI DEVI

POLLADHAVAN
Rajini, Sripriya
EKNAATH

PONGIVARUM KAVERI
Ramarajan, Gowdhami
SRI DEVI

PONMALAI POZUDHU
Kamal
EKNAATH

PONMANASELVAN
RAJENDRAS

PONNANA VAZHVU
SADHANA

PONNU MAPPILAI
Jaisankar, Ushanandhini
EKNAATH

[illegible]U OORUKKU PUDUSU
SWASTIK

PONNUKKUTHANGAL MANASU
SADHANA

PONNUNJAL
Shivaji, Usha, Muthu Raman
RAJENDRAS; VGP (O)

PO[illegible]NUPUDICHIRUKKU
SADHANA

POO POOVA POOTHIRUKKU
RAJENDRAS

POOJAIKKU VANDHA MALAR
Muthuraman
EKNAATH

POOKALAI PARIKKATHEERGAL
RAJENDRAS

POOKARI
Mukammutha, Manjula
© RAJENDRAS

POOKKAL VIDU THOOTHU
© SADHANA

POOMALAI
© RAJENDRAS

POONTHALIR
© SADHANA

POONTHOTTA KAVALKARAN
© RAJENDRAS

POOV POOVA PUDHIRUKKU
© SADHANA

POOVE ILAM POOVE
Suresh, Nadiya
© SADHANA; VGP (O)

POOVE POOCHUDAVA
Nadhiya, Padmini
© EKNAATH

POOVIZHI VASALILE
Sathyaraj, Karthika, Baby Anju
© RAJENDRAS; VGP (O)

POOVUKKUL BODGAMBAM
Thiyagarajan, Parvathy
© SRI DEVI

POOVUM PUYALUM
© SADHANA

POUMAZHAI POZHIYUTHU
© RAJENDRAS

PRADITHAL MATTUM PODHUMA
© RAJENDRAS

PRAHALLADHA
M.G.R, V.N. Janaki
© EKNAATH

PREMA PASAM
© RAJENDRAS

PRIYA
© RAJENDRAS

PRIYA O' PRIYA
© SADHANA

PRIYAMUDAN PRABHU
© RAJENDRAS

PUDHAYAL
© SWASTIK

PUDHIR
Murali
© EKNAATH

PUDHU KAVITHAI
© SWASTIK

PUDIYA BHOOMI
M.G.R, Jayalalitha
© SRI DEVI

PUDIYA MANITHAN
© SADHANA

PUDIYA PATHAI
© RAJENDRAS

PUDIYA VANAM
© RAJENDRAS

PUDU MAPPILAI
Pandiyarajan, Rajini
© EKNAATH

PUDU VASANTHAM
© SADHANA

PUDU VELLAM
© SADHANA

PUDUMAI PITTHAN
© SADHANA

PUDUPADAGAN
© RAJENDRAS

PUGUNDHA VEEDU
Ravichandran, Lakshmi
© SRI DEVI

PULAN VISARANAI
Vijayakanth
© EKNAATH

PUNAR JENMAN
Sivaji, Badhmini
© SRI DEVI

PUNIDHA ANTHORIYAR
© SWASTIK

PUNITHA ANTHONIYAR
Muthu Raman, Pramila, Chitra
© VGP

PUNNAGAI
© RAJENDRAS

PUNNAGAI
© SWASTIK

PUNNAGAI MANNAN
© RAJENDRAS

PUNNIYA BHOOMI
© SADHANA

PUTHINA SANGAMAM
© SWASTIK

PUTHIYA POOVITHU
© RAJENDRAS

PUTHIYA THEERPU
Vijay Kanth, ambika
© VGP

PUTHIYA THORANGAL
Suhasini
© EKNAATH

PUTHIYA VARAVU
Major, Thengai, Vijayakumari
© VGP

PUTHIYAVAN
© RAJENDRAS

PUTHIYAVARGAL
Chandrasekhar, Vanitha Sree
© VGP

PUTHUMAI PEN
Pandian, Revathy
© EKNAATH

PUTHUMAI PITHAN
M.G.R, P.S. Saroja
© VGP

PUYAL
© RAJENDRAS

PUYAL PAADUM PAATTU
© SADHANA

RAAGA DEVATHAI
Banerjee, Suhasini
© VGP

RADHA
© SADHANA

RADHA KADHAL VARADHA
Mohan Babu, Madhuri
© RAJENDRAS; VGP (O)

RAGADEVATHAI
Suhasini
© EKNAATH

RAGAM PUTHU RAGAM
Vijayan, Suhasini, Suja
© VGP

RAGAM THEDUM PALLAVI
Rajendhar, Sankar
© EKNAATH

RAJA CHINNA RAJA
© RAJENDRAS

RAJA DESINGU
M.G.R, Banumathi
© EKNAATH

RAJA DESINGU
M.G.R, Padmini
© VGP

RAJA MARIYADAI
© SADHANA

RAJA NADAI
Vijaykant, Seetha, Gouthami
© EKNAATH

RAJA NAGAM
© SWASTIK

RAJA PARVAI
© SWASTIK

RAJA RAJAN
M.G.R, Anjali Devi
© VGP

RAJA RANI
© RAJENDRAS

RAJA THANTHIRAM
Karthik, Sulakshana, Visu
© VGP

RAJA VEETU KANNUKUTTI
© SWASTIK

RAJA VEETU PILLAI
Jay Shankar, Jaya Lalitha, Nambiar
© VGP

RAJA YUVARAJA
Thiyaga Rajan, Deepa, Urvasi
© VGP

RAJABAKTHI
© RAJENDRAS

RAJADHI RAJA
Rajini, Radha
© EKNAATH

RAJAMALAYASIMMAN
Rachan, Raja Sulochana
© VGP

RAJAPAT RANGADURAI
Sivaji, Ushanandhini
© SRI DEVI

RAJARAJAN
© SADHANA

RAJARISHI
Sivaji, Laxmi
© EKNAATH

RAJATHU KALYANAM
© SADHANA

RAJAVIN RAJA
© SADHANA

RAMALAKSHMANAN
Kamal, Sripriya
© EKNAATH

RAMAN SRI RAMAN
Vijay Kanth, Sathiyaraj, Anuradha, Jyoti
© VGP

RAMAN THEADIYA SEETHAI
M.G.R, Jayalalitha
© SRI DEVI

RAMAN YETHANAI RAMANADI
© SADHANA

RAMAYANAM
© SWASTIK

RAMBAYIN KADHAL
Thangavelu, Banumadhi
© SRI DEVI

RAMU
© RAJENDRAS

RANGA
Rajini, Radhika
© EKNAATH

RANI SAMYOKTHA
M.G.R., Padmini
© VGP

RASIGAN ORU RASIGAI
Sathyaraj, Ambika
© VGP

RASIGAN ORU RASIGAI
© SWASTIK

RATHA DHAANAM
Lakshmi, Prabhu, Gouthami
© EKNAATH

RATHAPASAM
© RAJENDRAS

RATNAPURI YILAVARASI
© SADHANA

RATTHA THILAKAM
© SADHANA

REETTAIVAL KURUVI
Mohan, Archana, Radhika
© SRI DEVI

REKHA
© EKNAATH

RENDUM RENDUM ANJU
© RAJENDRAS

RETTAIVAL KURUVI
Mohan, Radhika, Archana
© VGP

RICKSHAKARAN
© RAJENDRAS

ROJA MALAIE
© RAJENDRAS

ROSAPPU RAVIKKAIKARI
© SWASTIK

RUDRA THANDAVAM
© SADHANA

RUSI
Mohan, Swapna, Sri Kanth, Anuradha
© VGP

SAATHIKORU NEEDHI
Vijay Kanth, Kavi Priya
© VGP

SABAPATHY
© RAJENDRAS

SABASHMEENA
Sivaji, Chandrababu, S.Devi
© SRI DEVI

SABHASH MEENA
© SWASTIK

SAHADEVAN MAHADEVAN
© SWASTIK

SAKALAKALA SAMMADHI
© RAJENDRAS

SAKALAKALAVALLAVAN
© RAJENDRAS

SAKTHI LEELAI
© SWASTIK

SALAGAIL ORU SANGEETHAM
© RAJENDRAS

SALANGAI OLI
Kamal, Jaya Prada, Sarath Babu
© RAJENDRAS; VGP (O)

SAMARPANAM
Vijayakanth
© EKNAATH

SAMAYA PURATHALE SATCHI
Jay Shankar, Rajesh, K.R. Vijaya
© RAJENDRAS; VGP (O)

SAMAYALKARAN
© RAJENDRAS

SAMPOORNA MAHABHARATHAM
© SADHANA

SAMPOORNA RAMAYANAM
© SWASTIK

SAMSARAM ATHU MINSARAM
© RAJENDRAS

SAMSARAM ENBADHU VENAI
Suman, Predha
© VGP

SANGEA MUZHANGU
M.G.R.
© SRI DEVI

SANGILI
Sivaji, Prabhu, Sripriya
© SRI DEVI

SANKARLAL
Kamal, Sri Devi
© EKNAATH

SANTHANA KATRU
Vijayakanth, Gouthami
© EKNAATH

SANTHATHI
© SADHANA

SANTHIPPU
© RAJENDRAS

SANTHOSA KANAVUGAL
Vijay Kanth, Deepa, Rajesh, Nalini
© VGP

SANTHOSHA KANAVUGAL
© SWASTIK

SARANALAYAM
Mohan, Nalini, Manorama
© VGP

SARANAM IYYAPPAH
© RAJENDRAS

SARANGADHARA
© SADHANA

SARASWATHI SABATHAM
Shivaji, Savitri, Padmini
© RAJENDRAS; VGP (O)

SARITHIAM PADAITHA KALAINZER
© EKNAATH

SARIYANA JODI
© SWASTIK

SARKARAIPANGAL
© RAJENDRAS

SARVAM SAKTI MAYAM
Rajesh, S.V. Sekhar, Sudha
© VGP

SARVAR SUNDARAM
© RAJENDRAS

SASTI VRADHAM
A.V.M. Rajan
© EKNAATH

SATHIKU ORU NEETHI
Vijayakanth, Nagesh, Devi Bala
© MVM VIDEOS

SATHIYA THAI
© SADHANA

SATHIYAM
© SADHANA

SATHIYAM NEEYA
Vijayakanth
© EKNAATH

SATHRIYAN
© RAJENDRAS

SATHURANGAM
© RAJENDRAS

SATHYA
© RAJENDRAS

SATHYA SUNDARAM
RAJENDRAS

SATTAM EN KAIEL
© RAJENDRAS

SATTAM ORU IRRUTARAI
Vijay Kanth, Poornima Devi
© VGP

SATTAM ORU SATHURANGAM
Sarath Babu, Suhasini
© EKNAATH

SATTAM SIRIKIRATHU
Vijay, Pratap, Swapna, Aruna
© VGP

SATYAM SIVAM SUNDARAM
© SWASTIK

SAVAL
© SADHANA

SAVALEY SAMALI
© RAJENDRAS; VGP (O)

SCHOOL MASTER
Gemini, Sowcar, Janaki
© SRI DEVI

SELVAKKU
Chandra Sekhar, Sulochana
© VGP

SELVAKKU
© SWASTIK

SELVAM
© SADHANA

SELVAMAGAL
© RAJENDRAS

SEMANGUDI KATCHERI
© RAJENDRAS

SENBAGAME SENBAGAME
© RAJENDRAS

SHABHASH THAMBI
© SADHANA

SHANTHI
© SWASTIK

SHANTHI NILAYAM
© SWASTIK

SHARANAM AYYAPPA
Sarath Babu, Kamal Hasan, Jaya Bharathi
© VGP

SHIVAJI HITS
© SWASTIK

SHRI SHIRDHI SAI BABA
© SADHANA

SIGAPPU MALLEE
Vijayakanth
© EKNAATH

SIGAPPU NIRATHIL CHINNAPOO
Rekha
© EKNAATH

SIGAPPU RAJAKKAL
© SWASTIK

SIGAPPU THALI
© RAJENDRAS

SIGAPPUMILA
© RAJENDRAS

SIGARAM
© SWASTIK

SILAMBU
© RAJENDRAS

SILANERANGALIL SILAMANITHARGAL
© RAJENDRAS

SILK SILK SILK
© RAJENDRAS

SIMLA SPECIAL
Kamal Hasan, Sri Priya
© RAJENDRAS; VGP (O)

SIPIKUL MUTHU
Kamal, Radhika
© SRI DEVI

SIR I LOVE YOU
Sivakumar, Lakshmi, Ranjani
© SRI DEVI

SIRAI
Lashmi, Rajesh, Pandian, Ilavarasi
© VGP

SIRAI KAITHI
Arjun, Sasikala, Anuradha, Aruna
© VGP

SIRAIKAITHI
© RAJENDRAS

SIRANJEEVIYIN SABATHAM
© RAJENDRAS

SIRAYIL POOTHTHA CHINNA MALAR
© SADHANA

SIRI SIRI MAMA
Thengai Srinivasan, Vijayakumar
© EKNAATH

SIRIPPU READI
© RAJENDRAS

SITHOOR RANI PADMANI
© RAJENDRAS

SIVAGAMIYIN SELVAN
Sivaji, Vanisree
© EKNAATH

SIVAGANGAI SEEMAI
© RAJENDRAS

SIVAJI PONVILA
© RAJENDRAS

SIVANTHA MANN
Shivaji, Kanchana
© VGP

SIVAPPU MALARGAL
© SADHANA

SIVAPPU SURYIYAN
© RAJENDRAS

SIVAPPUKAL MOOKKUTHI
© SADHANA

SOLAI KUIL
Karthik, Rohini K.
© SRI DEVI

SOLLATHE YARUM KETTAL
© RAJENDRAS

SOLLATHTHAN NINAIKKIREN
© RAJENDRAS

SOLVATHÉLAM UNMAI
© RAJENDRAS

SONNA NAMBAMATTEENGE
Y.G. Mahendran, Sudhir, Vanitha Shree
© VGP

SONTHAKARAN
© RAJENDRAS

SOORAKOTTAI SINGAKUTTI
Prabhu, Silk Smitha, Pramila, Gemini G.
© VGP

SOORAPPULI
© RAJENDRAS

SOORASAMHARRAM
© RAJENDRAS

SOPPU SEEPU KANNADI
© RAJENDRAS

SORGAM
Sivaji, K.R. Vijaya
© SRI DEVI

SORGAM NARAGAM
Patafat jayalakshmi, Rajini, Sivakumar
© EKNAATH

SORKATHIL THIRUMANAM
Sowkar Janaki, Latha, Ravi Chandran
© VGP

SORU
S.V. Sekhar, Jeevitha
© VGP

SOUNDARAYME VARUGA VARUGA
Shivchandran, Sri Priya
© ESQUIRE

SPARISAM
© RAJENDRAS

SREE VALLI
Sivaji, Padmini
© EKNAATH

SRI AYAPPA DHARSHANAM
© SWASTIK

SRI AYYAPPA DARISANAM
© RAJENDRAS

SRI LAKSHMI SABATHAM
© SADHANA

SRI RAGAVENDRA
© RAJENDRAS

SRI RAMA MAHABARATHAM
S.V. Ranga Rao, Rajashree
© SRI DEVI

SRI VINAYAGAR VIJAYAM
© SWASTIK

SUBAH MUHURTHAM
Vissu, Sulakshana
© VGP

SUGAM ENGAY?
K.R. Ramaswamy, Savitri
© VGP

SUGAMANA RAHANGEL
© RAJENDRAS

SUJATHA
© SADHANA

SUKKIRATHISAI
© RAJENDRAS

SULANTHIVALAI
© RAJENDRAS

SUMANGALI
© RAJENDRAS

SUMATHI EN SUNDARI
Shivaji, Jaya Lalitha, Nagesh
© VGP

SUPRABAATHAM
© SADHANA

SURYADAAHAM
Vijay Kanth
© RAVI VIDEO VISION

SURYAKANTHI
Muthuraman, Jayalalitha
© EKNAATH

SUYA ROOPAM
Sathyaraj, Ahalya
© VGP

TAKKAR BABY
Balan K. Nair, Madavi, Poornima Jayaram
© VGP

TARZAN SUNDARI
Abilasha
© EKNAATH

TENALI RAMAN
Shivaji Ganeshan, Banumathy
© SADHANA; VGP (O)

THAI LLAMAL NANILLAI
Kamal, Sripriya
© EKNAATH

THAI MEETHU SATHIYAM
Rajini, Sripriya
© EKNAATH

THAI PONGAL
© SWASTIK

THAI SOLLAI THATTAHAE
M.G.R, Saroja Devi, Ashokan, M.R. Radha
© EKNAATH; VGP (O)

THAI VEEDU
Rajini, Suhasini
© EKNAATH

THAIKKU ORU THALATTU
Sivaji, Padmini, Pandiyarajan
© EKNAATH

THAIKKU PIN THARAM
© RAJENDRAS

THAIKU THALAIMAGAN
M.G.R. Jayalalitha
© SRI DEVI

THAILLA KULANDAI
Sivakumar, Jaichitra
© EKNAATH

THAIMASAM POOVASAM
Radha, Ravi, Deevaki
© SRI DEVI

THALAIVANKKOR THALAIVI
© SWASTIK

THALATTU
Rajapandiyan, Chandra Babu
© VGP

THALATTU PADAVAA
Partheeban, Roobini, Kushboo
© EKNAATH

THALAYANI MANDIRAM
Pandian, Sulakshana, Cho, Vadivukarasi
© VGP

THALI BAGHYAM
M.G.R, Saroja Devi, Nambiar
© VGP

THALI DHANAM
© SWASTIK

THALIDHANAM
Rajesh, Laxmi, Jayashree
© VGP

THAMARI NENJAM
© RAJENDRAS

THAMBATHIGAL
Siva Kumar, Poornima Jayaram
© VGP

THAMBATHYAM
© RAJENDRAS

THAMBATHYAM ORU SANGEETHAM
Mohan, Sulakshana
© SRI DEVI

THAMBI THANGA KAMBI
© RAJENDRAS

THAMBIKKU ENTHA OORU
© SWASTIK

THAMBIKKU ENTHA ORU
Rajnikant, Madhavi, Sathya Raj
© VIKRAM

THANDANAI
© RAJENDRAS

THANDIKAPATTA NIYAYANGAL
Siva Kumar, Lakshmi, Y.G. Mahendran
© VGP

THANDIKKA PATTA NIYANGAL
© SWASTIK

THANGA KOPPAI
Karathe Mani, K.R. Vijaya
© EKNAATH

THANGA MAGAN
Rajini Kanth, Poornima, Thangai, Silk
© RAJENDRAS; VGP (O)

THANGA MALAR
Gemini Ganeshan, Saroja Devi, M.R. Radha
© VGP

THANGA NAAGAM
Arjun, Sasikala, Anuradha
© RAJENDRAS; VGP (O)

THANGA PATHAKAM
Sivaji, K.R. Vijaya
© SRI DEVI

THANGA SURANGAM
© RAJENDRAS

THANGA VALAYAL
© RAJENDRAS

THANGACHI
© RAJENDRAS

THANGAI KORU GEETHAM
Siva Kumar, Nalini, Anand Babu
© VGP

THANGAMALAI RAHASIYAM
Shivaji, Jamuna
© VGP

THANGAMANA RASA
Ramarajan, Kanaga
© EKNAATH

THANGAMANI RANGAMANI
S.V. Sekar, Pallavi, Murali
© EKNAATH

THANGATHILE VAIRAM
Sivakumar, Vidhubala
© EKNAATH

THANI KATTU RAJA
Rajni Kanth, Sri Devi, Sri Priya
© VGP

THANI PIRAVI
M.G.R, Nambair, Jaya Lalitha
© VGP

THANIKKATU RAJA
Rajini, Sri Devi
© EKNAATH

THANIPIRAVI
M.G.R, Jayalalitha
© EKNAATH

THANTHAI MEL AANAI
Arjun, Bavya, Ravichandran
© VGP

THANTHAI MEL AANAI
© SWASTIK

THAPPU THALANGAL
© RAJENDRAS

THAPPUKANAKU
© RAJENDRAS

THARAASU
© SWASTIK

THARASU
Shivaji, K.R. Vijaya, Prabhu, Ambika
© VGP

THARMA PATHINI
© RAJENDRAS

THATTUNGAL THIRAKKAPADUM
Chandra Babu, K.R. Vijaya, Savitri
© VGP

THAVAM
Jose, Lakshmi, Y.G. Mahendran
© VGP

THAYAI KATHA THANAYAN
M.G.R, Sarojadevi
© EKNAATH; VGP (O)

THAYAI POL PILLAI NOOLEPOL SELAI
© SADHANA

THAYIN KATTALAI
© RAJENDRAS

THAZHUVATHA KAIGAL
© RAJENDRAS; VGP (O)

THEAN KINNAM
Nagesh, Vijayalalitha
© SRI DEVI

THEDI VANDHA MAPPILLAI
M.G.R, Jaya Lalitha
© VGP

THEE CHATTI GOVINDAN
© SWASTIK

THEEI
© SADHANA

THEEPANTHANGAL
Jay Shankar, Suba, Thengai
© VGP

THEEPUGAL THIRUTHAPADALM
Siva Kumar, Ambika
© VGP

THEERATHA VILAYATTU PILAI
Sivaji, Padmini
© EKNAATH

THEERPU
© SADHANA

THEERPU EN KAIYIL
Vijay Kanth, Sasikala, Radha
© VGP

THEERTHA KARAIYINILEY
© RAJENDRAS

THEN MAZHAI
Gemini, K.R. Vijaya
© EKNAATH

THENDRAL PUYALANADHU
N. Ravi, Suhasini
© SRI DEVI

THENDRAL SUDUM
© SWASTIK

THENDRALE ENNAI THODU
Mohan, Jayashree
© VGP

THENILAVU
Gemini, Vyjayanthimala
© EKNAATH

THENKOODU
Vijaya, Major, Suresh, Viji
© VGP

THENUM PEELUM
© RAJENDRAS

THER THIRUVIZHA
M.G.R, Jayalalitha
© EKNAATH

THIKKU THERIYADAKATTIL
© SWASTIK

THILLANA MOGANAMBAL
© RAJENDRAS

THILLANA MOHANAMBAL
Shivaji, Padmini, Nambiar, Nagesh
© VGP

THILU MULLU
Rajini, Madhavi
© EKNAATH

THIRAMAI
Sri Vidya, Ravidran, Revathi
© VGP

THIRISOOLAM
© RAJENDRAS

THIRMAL PERUMAI
© RAJENDRAS

THIRUDATHE
© RAJENDRAS

THIRUDATHEY
© SWASTIK

THIRUMALAI THENKUMARI
© RAJENDRAS

THIRUMATHY ORU VEGUMAYHY
Visu, Pandyan, N.Ravi, Jayashree
© RAJENDRAS; VGP (O)

THIRUMBIPPAR
Shivaji, Padmini
© VGP

THIRUNEELAKANDAR
T.R. Mahaligam, Sho[illegible] Janaki
© VGP

THIRUPPU MUNAI
Karthik, Chitra
© EKNAATH

THIRUTTU RAJAKKAL
© RAJENDRAS

THIRUVARUL
A.V.M. Rajan
© SRI DEVI

THIRUVARUT CHELVER
Shivaji, Savitri, Padmini
© SRI DEVI

THIRUVARUT CHILVAR
© SWASTIK

THIRUVILAYADAL
© SWASTIK

THODI RAGAM
S. Shasagopalan, Nalini
© VGP

THOOKU MEDAI
Chandra Sekhar, Menaka
© VGP

THOOKU THOOKI
© SWASTIK

THOONGATHE THAMBI THOONGATHE
Kamal, Radha
© EKNAATH

THOORAL NINNU POCHU
© SADHANA

THOORATHU PACHAI
© RAJENDRAS; VGP (O)

THOZHILALI
M.G.R, K.R. Vijaya
© EKNAATH

THRILOKA SUNDARI
Kantha Rao
© EKNAATH

THUDIKKUM KARANGAL
© SWASTIK

THULA BHARAM
A.V.M. Rajan, Urvasi, Saradha
© SRI DEVI

THULASI
Murali, Seetha, Karthik
© SADHANA; VGP (O)

THULASIMADAM
A.V.M. Rajan, Chandrikantha
© EKNAATH

THULIVISAM
K.R. Ramasami
© EKNAATH

THUNAI
Sivaji, Saritha
© SRI DEVI

THUNAI IRUPPAL MEENAKSHI
© SWASTIK

THUNAVAI
© RAJASEKAR

THUNAVAN
A.V.M. Rajan, Sowcar, Janaki
© SRI DEVI

THUNIVE THUNAI
Jay Shankar, Jaya Prada
© SADHANA; VGP (O)

THURAL NINUPOCHU
Bhagyaraj, Sulakshana
© SRI DEVI

THYAGAM
© SADHANA

THYAGI
Sivaji, Sujata, Sripriya
© SRI DEVI

THYN MADIYIL
© RAJENDRAS

TIC TIC TIC
Kamal, Madhavi, Radha
© SRI DEVI

TIGER GURU
Chiranjeevi, Radha, Raghuvaran,Banupriya
© EKNAATH

TOWN BUS
N.N. Kannappa, Anjali Devi
© VGP

TOWN BUS
© SWASTIK

UCHAKATTAM
Sarat Babu, Sunitha
© SRI DEVI

UDHAYA GEETHAM
© RAJENDRAS

ULAGAM PIRANTHADU ENAKKAGA
© RAJENDRAS

ULLAM URUGUTHADI
Suresh, Viji, Cho, Sangili Murugan
© VGP

ULLASA PARAVAIGAL
Kamla Hasan, Rati Agnihotri, Deepa
© SRI DEVI

UN KANNIL NEER VAZHINDAL
© RAJENDRAS

UNAKKAGAVE VAZHKIREN
Siva Kumar, Nadiya
© VGP

UNARCHIGAL
Kamal, Sri Vidhya
© SRI DEVI

UNGA VEETU KALYANAM
Silk Smitha, Sarath Babu
© MVM VIDEOS

UNGAL VIRUPPAM
Jaishanker, Jaichitra
© MVM VIDEOS

UNMAIGAL
© SWASTIK

UNMAIKAL
Lakshmi, Raj Kumar, Vanitha
© VGP

UNNAI ORU KETPEN
Mohan, Amala
© EKNAATH, VGP (O)

UNNIDATHIL NAAN
Nethaji, Nalini
© VGP

URANGATHA NINAIVUGAL
© SWASTIK

URANGATHA NINIVUGAL
Siva Kumar, Radhika, Meneka
© VGP

URAVAIKATHAKILI
T. Rajendar, Saritha
© EKNAATH

URAVUGAL ENDRUM VAZHA
Muthuraman, Srividya
© MVM VIDEOS

URIMAI
Suresh, Nalini
© VGP

URIMAIGEETHAM
© RAJENDRAS

URIMAIKURAL
© RAJENDRAS

URUVANGAL MARALAM
Shivaji, Kamal, Suhasini
© VGP

URVAIKATHA KILI
T. Rajendran, Saritha, Major
© VGP

UTHAMA PURUSAN
Prabhu, Revathi, Aamala
© EKNAATH

UTHAMAPUTHIRAN
Shivaji, Padmini
© SADHANA; VGP (O)

UTHARVINRI ULLE VA
Nagesh
© VGP

UTHIRI POOKAL
© SWASTIK

UTHRAVINDRI ULLEA VAA
Ravichandhran, Kanchana
© SRI DEVI

UYARNTHA ULLAM
© RAJENDRAS

UYEAR NEETHANE
Arjun, Bauya
© MVM VIDEOS

UYIR ULLAVARAI USHA
T. Rajendar, Nalini
© SRI DEVI

UYIRE UNAKKGA
© RAJENDRAS

UZHAIKKUM KARANGAL
© RAJENDRAS

UZHAVAN MAGAN
© RAJENDRAS

UZHITHU VAZHAVENDUM
© RAJENDRAS

VAA KANNA VAA
© RAJENDRAS

VAA RAJA VAA
Seergazhi Govindarajan, Kumari Padmini
© EKNAATH

VADIVANGAL
Radhika, Ramji, Vanithasan
© VGP

VADIVUKKU VALAIKKAPPU
© SADHANA

VAI SOLLIL VEERANADI
© RAJENDRAS

VAIDEGI KATHI RUNDHAL
Vijaya Kanth, Revathi
© VIKRAM

VAIDHEGI KATHIRUNTHAL
© SWASTIK

VAIKASI PORANTHACHI
© RAJENDRAS

VAIRA NENJAM
Shivaji, Sangeetha
© SRI DEVI

VAIRAKYAM
© RAJENDRAS

VALARPIRAI
Sivaji, Sarojadevi
© EKNAATH

VALARTHA KADA
Suresh, Viji, Karthik
© VGP

VALARTHA KADA
© SWASTIK

VALAYAL SATHAM
Murali, Madhuri, Chandrasekhar
© RAJENDRAS; VGP (O)

VALLIBA VILAYATTU
© RAJENDRAS

VANAKAM VADIYARE
© SWASTIK

VANAKATHUKURIA KATHALI
Suresh, Chitra, Saritha
© RAJENDRAS, VGP (O)

VANANGAMUDI
© SWASTIK

VANDHALE MAGARASI
Jaisankar, Jayalalitha
© EKNAATH

VANDI CHAKKARAM
© SADHANA

VANGA MAPILLAI VANGA
© RAJENDRAS

VANI RANI
Sivaji, Vanishree
© SRI DEVI

VANITHA IAS
© RAJENDRAS

VANJIKOTTAI VALIBAN
© RAJENDRAS

VANNAKKAVUKAL
© RAJENDRAS

VARAM
Prabhu, Amala
© SRI DEVI

VARUMAYIN NIRAM SIGAPPU
Kamal, Sri Devi
© EKNAATH

VASANDATHIL ORU NAAL
Shivaji, Sri Priya
© VGP

VASANDATHIL ORU NAAL
© SWASTIK

VASANTHA AZHIPUGAL
T. Rajendhar, Usha, Rajendhar
© SRI DEVI

VASANTHA RAAGAM
© SADHANA

VASANTHATHIL ORU NAAL
© RAJENDRAS

VASSANTHI
© RAJENDRAS

VAYILLA POOCHI
Jaisankar, Sripriya
© EKNAATH

VAZHA PIRANDAVAN
© SADHANA

VAZHA VAITHA NAAGAM NEE
Arjun, Aarati, Mahalakshmi
© VGP

VAZHAIYADI VAZHAI
Muthuraman, Parimala
© EKNAATH

VAZHKAI
© RAJENDRAS

VAZHKAI VAZHVADHARKEA
Gemini, Sarojadevi
© SRI DEVI

VAZHUNDU KATTUVOM
© SWASTIK

VAZHVE MAAYAM
© SADHANA

VEDAM PUDHITHU
© RAJENDRAS

VEDHALA ULAGAM
© RAJENDRAS

VEEDU MANAIVI MAKKAL
Visu, K.R. Vijaya, Pandiyan
© SADHANA; VGP (O)

VEERA ABHIMANYU
© SADHANA

VEERA KANAL
© SWASTIK

VEERA PANDIA KATTABOMMAN
Sivaji
© RAJENDRAS, JYOTHI

VEERAAN VELUTHAMBI
© RAJENDRAS

VEERAMAGAN
Shivakrishna, Sangeetha, Swapna
© VGP

VEERAMAGAN
© SADHANA

VEERAN
V.K. Ramaswamy, Ravindran
© VGP

VEERAPANDIYA KATABOMAN
Shivaji, Gemini, Padmini
© VGP

VEERAPANDIYAN
Shivaji, Gemini, Padmini
© SADHANA; VGP (O)

VEETUKKU VANDA VARALAKSHMI
N.T.R. Jamuna
© RAVI VIDEO VISION

VEETUKKU VEEDU
© SWASTIK

VEETUKU VANDHA MARUMAGAL
Ravichandran, A.V.M. Rajan, Choo
© SRI DEVI

VEKKU VIZHA
© RAJENDRAS

VELAIKARI
V.N. Janaki
© VGP

VELAIKKARAN
Rajnikanth, Amala
© VGP

VELI
Rajesh, Saritha, Sathya Raj
© VGP

VELICHAM
© RAJENDRAS

VELLAI MANASU
Y.G. Mahendran, Renuka
© VGP

VELLAI PURA ONDRU
Vijay Kanth, Sujatha, Nalini, Urvasi
© VGP

VELLAI ROAJA
Sivaji, Rajni, Radha, Ambika
© SRI DEVI

VELLAI ROJA
Shivaji, Ambika, Radha, Suresh
© VGP

VELLAIKKARI
© SWASTIK

VELLIKIZHAMAI VIRADHAM
Muthuraman, Jaichithra
© EKNAATH

VELUNDU VILAIYILLAI
Vijaya Kanth, Ambika, Nambiar
© SADHANA; VGP (O)

VENGAYAN
© VGP

VENGAYIN MAINDHAN
© RAJENDRAS

VESHAKARAN
Chiranjeevi, Madhavi
© SRI DEVI

VETAIKKARAN
M.G.R, Savitri, Nagesh, Manorama
© VGP

VETILA RAMAN VELILA KRISHNAN
Sivakumar, Radhika, Suhasini
© SRI DEVI

VETRI MEL VETRI
Parbhu, Seetha
© EKNAATH

VETRIKKANI
© RAJENDRAS

VETRIKU ORUVAN
Shivaji, Sri Priya
© VGP

VETRIVIZA
Kamal, Prabhu, Amala, Khushbu
© EKNAATH

VETTAIKKARAN
M.G.R, Savitri
© EKNAATH

VIDHI
© SADHANA

VIDI VELLI
Sivaji, Sarojadevi
© SRI DEVI

VIDINCHA KALAYANAM
Sathyaraj, Sujatha, Jayashree
© VGP

VIDINJA KALYANAM
© SWASTIK

VIDUTHALAI
Sivaji, Rajini, Madhavi
© SRI DEVI

VIKARAMTHITHAN KATHAI
© SWASTIK

VIKRAM
Kamahasan, Ambika, Dimple Kapadia
© EKNAATH

VIKRAMADITHAM
© RAJENDRAS

VILANGU
Nizhalkal Ravi, Sulakshana
© SADHANA; VGP (O)

VILLANGU MEEN
Purnima Rao, N.Ravi, Sulakshana
© VGP

VILLIYANOOR MADHA
Vijaykanth, Karthik
© EKNAATH; RAJENDRAS; VGP (O)

VILLIYANOOR MADHA
© SWASTIK

VIRATHAM
© RAJENDRAS

VIROTHI
© RAJENDRAS

VISHA KANNI
© RAJENDRAS

VISVA ROOPAM
Sivaji, Sujatha, Sridevi
© SRI DEVI

VISWANATHAN VELAI VENOM
Karthik, Anand Babu, Anita, Jeevitha
© VGP

VIVASAYI
M.G.R, K.R. Vijaya
© EKNAATH

VIZHIYORA KAVITHA
© RAJENDRAS

VONDRU ENGAL JATHIYE
© SADHANA

VOORKURIVI
© SADHANA

VUNAKKAGA NAAN
© SADHANA

VUNAKKAGAVE VAZHGIREN
© SADHANA

VURANGATHA KENGAL
Jaiganesh
© EKNAATH

VURIMAI KKURAL
© SADHANA

VUYARNDHAVARGAL
Kamal, Sujatha
© EKNAATH

YAAR
Arjun, Nalini, Jay Shankar
© VGP

YAAR NEE
Jaishanker, Jayalalitha
© SRI DEVI

YAMANUKKU YAMAN
Shivaji Ganeshan, Sri Priya
© SADHANA

YANAIPAGAN
Anandhan
© EKNAATH

YAR PAYYAN
© SWASTIK

YARO EZHUTHIYA KAVITHAI
Siva Kumar, Jayashree, Rajesh
© RAJENDRAS; VGP (O)

YARUKKUM VETKAMILLAI
© SWASTIK

YEDHO MOHAM
Suresh, Viji, Banu Priya
© VGP

YENIPADIGGAL
© SWASTIK

YENKITTA MODHADHE
Vijayakant, Kushboo
© EKNAATH

YETTIKKU POATTI
© RAJENDRAS

YOGAM RAJA YOGAM
© SWASTIK

YUGA DHARMAM
Rajeev, K.R. Vijaya, Y.G. Mahendran
© VGP

ZEE BOOMBA
© SWASTIK

TELUGU

20 VA SHATHABTHAM
Suman, Lizi
© SRI PRIYADARSHINI

AADA VALLE ALIGITHE
Rajendra Prasad, Rajya Lakshmi
© SRI PRIYADARSHINI

AADAPADUCHU
NTR, Sobhanbabu, Chandrakala
© KIRAN

AADITYA 369
Bala Krishna, Mohini
© KIRAN

AAH YUGAPURUSHUDU
N.T.R. Jayaprada
© SWETHA

AAKALI RAJYAM (A.I.)
Kamala Hassan, Sri Devi
© SHALIMAR,SWETHA

AAKARI PORATAM
Nagarjuna, Sreedevi, Suhasini
© SWETHA

AAKARSHANA
Mohan
© SRI PRIYADARSHINI

AALAPANA
Mohan, Bhanu Priya
© AARTI

AALAYASIKHARAM
Chiranjeevi, Sumalatha
© VIDEO MOVIE

AALOCHINCHANDI
Narayan Rao, P.L. Narayana
© VIDEO MOVIE

AARADHANA
A.N.R. Jaggaiah, Savitri
© SWETHA

AARANI MANTALU
Chiranjeevi, Kavitha
© MANISHA

AASTHULU-ANTHASTHULU
Rajendraprasad, Ramyakrishna
© KIRAN

AATAGADU
N.T.R. Sreedevi
© MANISHA

AATMA BANDHUVULA
A.N.R. Jaya Sudha
© HOLLY WOOD

ABHILASHA
Chiranjeevi, Radhika
© VIDEO MOVIE

ABHINANDANA
Kartik, Shobana
© HYDERABAD VIDEO VISION

ABHISAVIKA
Raghu
© ANJALI

ADAPILLA
Sharath Babu, Vanivishwanath, Harish
© JANAK

AGGI DORA
Kanta Rao, Rajashree
© SRI DEVI, SHYAM

AGGI PIDUKU
N.T.R. Rajashree
© SRI DEVI

AGGI RAMUDU
Venkatesh, Amala
© MANISHA

AGGI PIDUGU
NTR
© SHYAM

ADARSHA KUTUMBAM
ANR, Jayalalitha
© ANJALI

ADAVI SIMHALU
Krishnamraju, Krishna
© SWETHA

ADHE ADHARAM
© ANJALI

ADHIPATHY
Mummutty, Sumalatha
© JANAK

ADI SHAKTI MAHIMALU
K.R. Vijaya
© SHALIMAR (A.I.)

ADUGU JAADALU
N.T.R., S.V.R. Jamuna
© SIVARANJANI

ADUTAJATAKUDU
N.T.R. Vanishree
VIDEO MOVIE

ADVILO ARDHARATHRI
Sashi Kumar, Devya
© HYDERABAD VIDEO VISION

AGENT GOPI
Krishna, Jaya Prada
© SRI PRIYADARSHINI

AGGI BARATA
NTR
© SHYAM

AGGI VEERUDU
NTR
© SHYAM

AGHADHAM
© SWETHA

AGNI GUNDUM
Chiran Jeevi
© SHYAM

AGNI KERATALU
Krishna, Bhanupriya
© MANISHA

AGNI NAKSHATRAM
Sobhan Babu, Mohan Babu, Kalyan
© KIRAN

AGNI PARVATHAM
Krishna, Radha, Vijaya Shanthi
© SWETHA

AGNI PRAVASHAM
© HYDERABAD VIDEO VISION

AGNIPUTRUDE
A.N.R. Nagarjuna, Sharada
© MANISHA

AGREEMENT
Naga Babu, Anusha
© R.S. VIDEO

AHA NA PALLANTA
Rajendraprasad, Rajini
© EKNAATH

AJANMA BRAHMACHARI
Padmanabham
© MANISHA

AJYUDU
Venkatesh, Shobana
© HYDERABAD VIDEO VISION

ALAJADI
Naresh, Kushboo
© SIVARANJANI

ALAU-MAGALU
ANR, Vanisree
© KIRAN

ALAYA DEEPAM
Nageshwar Rao, Sujatha
© VIDEO MOVIE

ALLAVALLE ALIGATHE
Rajendra Prasad
© SRI DEVI

ALLAVUDIN ADHBHUTHA DEEPAM
A.N.R.
© HYDERABAD VIDEO VISION

ALLAVUDIN ADHBHUTHA DEEPAM
Kamal Hasan, Rajnikant
© HYDERABAD VIDEO VISION

ALLUDOCHADU
Murali Mohan
© ANJALI

ALLUDU DIDDINA KAPURAM
Krishna, Mohanbabu
© KIRAN

ALLUDUGARU
Mohan Babu, Ramya Krishna, Shobana
© ANJALI

ALLULLOSTHUNNARU
Chiranjeevi, Geetha
© MANISHA

ALLURI SEETHA RAMA RAJU
Krishna, Vijaya Nirmala
© MANISHA

AMARA DEEPAM
K. Raju, Jaya Sudha
© AARTI

AMARA SHILPI JAKKANA
ANR, B. Saroja Devi
© ANJALI

AMAYAKURALU
A.N.R. Kanchana
© SRI PRIYADARSHINI

AMERICA ABBAYE
Rajasekar, Radhika
© SRI PRIYADARSHINI

AMERICA AMMAYI
Talluri Rameshwari, Ranganath, Deepa
© SHALIMAR(A.I.), SWETHA

AMMA-MANASU
Chalam, Jayanthi
© KIRAN

AMMAI MANASU
Chandramohan, Jayasudha
© KIRAN

ANADIGA AUDADI
Baanu Priya, Rajendra Prasad
© SHYAM

ANAMIKA
Kashinath
© AARTI

AN:ARKHALI
A.N.R. Anjali Devi
© SIVARANJANI

ANDADU AGADU
Krishnaraya, Lata
© ESQUIRE

ANDAGADU
Kamal, Sridevi
© SRI DEVI

ANDALA RAMUDU
Nageshwar Rao, Latha
© SRI DEVI

ANDAMAINA ANUBHAVAM
Kamala Hasan, Rajini Kanth, Jayaprada
© MANISHA

ANDAMAN AMMAYI
A.N.R. Vanishree
© SIVARANJANI

ANDAMYNA ANUBHAVAM
Kamal Hasan, Jaya Prada
© SRI PRIYADARSHINI

ANDAROO BAGUNDALI
ANR, Anjali
© KIRAN

ANDIGE ADADI
Rajendra Prasad, Bhanupriya
© SRI DEVI

ANIMUTHAYAM
Rajendra Prasad, Radhika, S. Babu
© MANISHA

ANJALI
Raguvaran, Revathi
© EKNAATH

ANKITAM
Suresh, vijaya Rekha
© KIRAN

ANNA CHELLU
Soban Babu, Radhika, Jeevitha
© MANISHA

ANNAPOORNAMMAGARI ALLUDU
Dr.Raja Sekhar, Sitha
© KIRAN

ANTHIMA THEERPU
Krishnam Raju, Sumalatha
© MANISHA

ANTHULENI VINTHAKATHA
Narasimharaju, Prabha
© KIRAN

ANUBHANDHAM
A.N.R. Radhika, Sujatha
© SWETHA; SHALIMAR

ANUBHAVAM
Kashinath
© AARTI

ANUGRAHE BENDHAM
Jayasudha, Saradha, Sarat Babu
© SRI DEVI

ANURAGA BANDHAM
Sharath Babu, Jayasudha
© SHYAM

ANVASHENA
Murali, Bhanupriya
© VIDEO MOVIE

AOORPU KONDALU
Sharat Babu, Poorna
© MANISHA

APPU CHESI PAPPU KUDU
N.T.R. S.V.R. Savitri
© MANISHA; JYOTHI

APPULA APPARAO
Rajendra Prasad, Shobhana
© HYDERABAD VIDEO VISION

APRIL 1 VIDUDALA
Rajendra Prasad, Sobhana
© KIRAN

ARANI MAHTALU
Cheranjeevi, Kavitha
© MANISHA

ARANYA KANDA
Nagarjuna, Radhika
© MANISHA

ARDHANGI
Muralimohan
© ANJALI

ARDHARATHRI SWATHANTRAM
T. Krishna, Narayan Rao
© VIDEO MOVIE

ARTHA NADHAM
Dr. Rajasekhar, Sita
© KIRAN

ARTHANGI
ANR, Savitri
© KIRAN

ARUNA KIRANAM
[illegible]ekhar, Vijaya Santhi
© MANISHA

ASOKA CHAKRAVARTHY
Balakrishna, Bhanupriya
© EKNAATH

ASSEMBLY ROWDI
Mohan Babu, Divya Bharathi
© KIRAN

ASTA LAKHMI VAIBHAVAM
Chandra Mohan, K.R. Vijaya, Radha
© MANISHA

ASWATHAMA
Igishna, Vijaya Shanthi
© HOLLY WOOD

ATAGADU
N.T.R. Sree Devi, Satyanarayana
© MANISHA

ATHAGARU KOTHA KADALU
Krishna, Vijaya Nirmala
© SIVARANJANI

ATHAGARU SWAGATHAM
Bhanumathi
℄ EKNAATH

ATHAMA BANDHANA
Suman, Liji
℄ SWETHA

ATHMA GOWRAVAM
A.N.R. Kanchana
℄ SRI PRIYADARSHINI

ATMA KATHA
Sharat babu, Jaya Prada
℄ ANJALI

ATTAGARU ZINDABAD
Bhanumati, K. Chakravarti, Rohini
℄ MANISHA

AVEKALLU
Krishna, Kanchana
℄ KIRAN

AYYAPPA SWAMY MAHATYAM
Savatha Babu, Shanmukha Srinivas
℄ ANJALI

AYYAPPASWAMY NANMA RAHASYAM
℄ KIRAN

BAALU RAJU KATHA
Master Prabhakar, Nagabhushanam
℄ SIVARANJANI

BABAI ABBAYEE
Balakrishna, Anita Reddy
℄ MANISHA

BABRU VAHANA
N.T.R. B. Saroja Devi
℄ HYDERABAD VIDEO VISION; ANJALI

BADI PANTULU
N.T.R. Anjali
℄ JANAK

BAHUDOORAPU BATASARI
A.N.R. Sujatha
℄ AARTI

BALA BHARATHAM
S.V.R. Anjali Devi, Sree Devi
℄ SRI PRIYADARSHINI

BALA GOPALUDU
Balakrishna, Suhasini
℄ AARTI

BALA MITRULA KATHA
Dr. Anand, Kanchana
℄ SRI PRIYADARSHINI

BALA MURALI M.A.
Kalyan Chakravarthy, Aswini
℄ MANISHA

BALARAJU KATHA
℄ SHALIMAR (W)

BALE AMMAYELU
N.T.R.
℄ HYDERABAD VIDEO VISION

BALETHAMMUDU
N.T.R. K.R. Vijaya
℄ SIVARANJANI

BAMMA MATA BANGARU BATA
Rajaedraprasad, Gowthami
℄ KIRAN

BANDHUVULOSTHUNARU JAGRATHA
Rajendraprasad, Rajini
℄ EKNAATH

BANDI POTU DONGALU
A.N.R.
℄ MANISHA

BANGARI PICHUKA
Chandra Mohan, Vijaya Nirmala
℄ SRI PRIYADARSHINI

BANGARU GAJULU
A.N.R. Bharati
℄ AARTI

BANGARU KODUKU
Krishna, Sri Devi
℄ SHALIMAR, SWETHA

BANGARU MANISHI
N.T.R.
℄ SHALIMAR (A.I.)

BANGARU PANJARAM
Soban Babu, Vanishree
℄ JYOTHI

BANGARU PAPA
S.V.R.
℄ JYOTHI

BARGAV
Sumana
℄ SWETHA

BATTI VIKRAMARKA
N.T.R. S.V.R. Anjali
℄ SRI PRIYADARSHINI

BAVA BAVA PANNEERU
Naresh, Roopa Kala
℄ SRI PRIYADARSHINI

BAVA MARA DALU
Soban Babu, Suhasini
℄ SRI PRIYADARSHINI

BAVA MARADULA SAWAL
Rajasekhar, Rajendra Prasad, Kalpana
℄ ANJALI

BAWAGAARU
Suman
℄ JANAK

BAYAM BAYAM
Naresh
℄ SRI PRIYADARSHINI

BAZARU ROWDY
Ramesh, Mahesh, Nadiya
℄ SWETHA

BHAGATH
Suman, Bhanu Priya
℄ SRI PRIYADARSHINI

BHAGVAN
Krishnamraju, Banupriya
℄ EKNAATH

BHAGYA CHAKRAM
N.T.R. B. Saroja
℄ SRI PRIYADARSHINI

BHAKTA AMBARISHA
Kantarao
℄ AARTI

BHAKTA JAYADEVA
A.N.R.
℄ AARTI

BHAKTA POTHANA
Nagaiah
℄ JYOTHI

BHAKTA SIRIYALA
℄ MANISHA

BHAKTHA KANNAPPA
Krishnamraju, Vanisree
℄ KIRAN

BHAKTHA PRAHLADA
SV Rangarao, Anjali
℄ KIRAN

BHALE MASTARU
NTR, Anjali
℄ KIRAN

BHAMA RUKMINI
Bhagyaraj, Bhanu Priya
℄ SRI PRIYADARSHINI

BHARATHANARI
Vijaya Shanthi
℄ HYDERABAD VIDEO VISION

BHARGHAVA RAMUDU
Balakrishna, Vijaya Shanthi
℄ R.S. VIDEO

BHARYA BHARTALU
ANR, Krishna
℄ ANJALI

BHARYA BIDDALU
A.N.R. Jaya Lalitha
℄ ANJALI

BHARYALU JAGRATTA
Raghu, Sitara, Gita
℄ KIRAN

BHEEMANJENEYA YUDDHAM
℄ AARTI

BHOJARAJU KATHALU
Ashok Kumar, Pragyna
℄ ANJALI

BHOOKAILASH
N.T.R. S.V.R. A.N.R.
℄ MANISHA

BHOOLAKA VEERUDU ANTHARIKSHA BALUDU
Nagendra Babu
℄ JANAK

BILLA RANGA
Chiranjeevi, Mohan Babu
℄ SHALIMAR (W)

BLACK TIGER
Ramesh, Bhanupriya
℄ KIRAN

BOBBILI BRAHAMANA
Krishnam Raju, Jayasudha
℄ SRI DEVI

BOBBILI SIMHAM
Charanraj, K. Prabhakar, Jayamala
℄ MANISHA

BOBBILI YUDDM
N.T.R. Bhanumati
℄ SRI PRIYADARSHINI

BRAHA CHARI
Murali, Jeevitha
℄ SRI PRIYADARSHINI

BRAHMACHARI
ANR, Jayalalitha
℄ ANJALI

BRAHMMA PUTHRUDU
Venkatesh
℄ EKNAATH

BRAMHA RUDHRULU
A.N.R. Venkatesh
℄ SWETHA

BUDDHI MANTHUDU
A.N.R. Vijaya Nirmala
℄ SRI PRIYADARSHINI

BUJJI GAADI BABAI
Naresh, Nirosha
℄ SRI PRIYADARSHINI

BULEMMA BULLODU
Chalam, Vijayalalitha
℄ MANISHA

BULLET
Krishnam Raju, Radhika
© SRI PRIYADARSHINI

C.I.D.
N.T.R. Jamuna, A.N.R.
© MANISHA, JYOTHI

CALAAKI MOGADU CHADASTAP PELLAM
Rajendra Prasad, Rajani
© SRI PRIYADARSHINI

CAPTAIN PRABHAKARAN
Vijayakanth, Roysimi
© KIRAN

CHA MOHANA RANGA
Krishna, Deepa
© MANISHA

CHADASTHAPU MOGUDU
Suman, Bhanu Priya
© HYDERABAD VIDEO VISION

CHADUVU KUNNA AMMAYELU
A.N.R. Savitri
© SRI PRIYADARSHINI

CHADUVU SAMSKARAM
Satyanarayana, Shobha
© ANJALI

CHAIRMAN CHALAMAYYA
Chelam, Vijaya Nirmala
© MANISHA

CHAL MOHANA RANGA
Krishna, Deepa
© MANISHA

CHALLENGE
Chiranjeevi, Vijaya Shanthi
© SRI PRIYADARSHINI

CHANAKYA
Kamal Hasan, Oormila
© EKNAATH

CHANDA RANGAM
Naresh, Bhanupriya
© MANISHA

CHANDARANGAM
Naresh, Bhanupriya
© MANISHA

CHANDI RANI
Suman, Kavitha
© SRI DEVI

CHANDRA HAARAM
N.T.R
© MANISHA, JYOTHI

CHANDRAHASA
Haranath, Krishnakumari
© SIVARANJANI

CHANTABBAI
Chiranjeevi, Suhasini
© SRI PRIYADARSHINI

CHARANA DASI
N.T.R. A.N.R. S.V.R Savitri
© MANISHA

CHATTALU MAARALI
Charanraj, Nadiya
© MANISHA

CHATTAMTO, CHADARAGAM
Soban Babu, Arjun, Suhasini
© HOLLY WOOD

CHATTANIKI KALLULEVU
Chiranjeevi, Madhi
© ANJALI

CHENCHU LAKSHMI
ANR, Anjali
© KIRAN

CHETA BADI
Mohan
© ANJALI

CHETTUKINDHA PLEADER
Rajendraprasad
© EKNAATH

CHILARA KOTTU CHITTAMMA
Murali Mohan, Jaya Chitra
© MANISHA

CHILIPI DAMPATHULU
Chandramohan, Purnima
© KIRAN

CHILIPI KRISHNUDU
A.N.R. Vanisri
© EKNAATH

CHILIPI MOGADU
Kamal Hasan, Sree Devi
© SRI PRIYADARSHINI

CHILIPI PELLAM
Bagyaraja, Bhanu
© SWETHA

CHILLARA KOTTU CHITTAMMA
Murali Mohan, Jayachitra
© MANISHA

CHINNA RAJA
Bhagyaraja, Radha
© MANISHA

CHINNARI MUDDULA PAPPA
Jagapathi Babu, Kaveri
© R.S. VIDEO

CHINNI KRISHNUDU
Ramesh, Khusboo
© MANISHA

CHINNODU PEDDODDU
Rajendra Prasad, Chandra Mohan
© HYDERABAD VIDEO VISION

CHITAPATA CHINUKULU
© KIRAN

CHITHANYA
Nagarjuna, Gowthami
© SRI PRIYADARSHINI

CHITTI CHELLELU
NT Rama Rao, Vanisri, Haranth
© KIRAN

CHKKADU DORAKADU
Rajendra Prasad, Rajani
© SRI PRIYADARSHINI

CHOOPULU KALASINA SHUBHAVELA
Mohan, Naresh, Aswini
© SRI PRIYADARSHINI

CHUTTALABBAYI
Igishina, Radha
© HOLLY WOOD

CID ADHIKARI
Vijayakanth, Seeta, Gowthami
© KIRAN

CIRCUS RAMUDU
N.T.R. Jaya Prada
© JANAK

CITY ROWDY
Rajasekhar, Madhavi
© EKNAATH

COLLECTOR GARI ABBAYEE
ANR, Nagarjuna, Sharda, Rajini
© MANISHA

COOLIE
Arjun, Archana
© MANISHA

CUDDAPAH REDDAMMA
Sharada
© SRI PRIYADARSHINI

DAAGUDU MOOTHALU
N.T.R. B. Saroja
© SRI PRIYADARSHINI

DAMIT KATHA ADDAM THRIGINDI
Rajendra Prasad, Chandra Mohan, Jeevitha
© MANISHA

DANCE MASTER
Kamal Hasan, Revati
© SRI PRIYADARSHINI

DANCE RAJA DANCE
Dwarakesh, Divya
© KIRAN

DATTA PUTRUDU
A.N.R. Vanishree
© AARTI

DAYA MAYUDU
Vijayachandar
© KIRAN

DEEPARAADHANA
Shoban Babu, Jaya Sudha, Deepa
© MANISHA

DEEPAVALI
N.T.R. Jamuna
© SRI PRIYADARSHINI

DESA DROHULU
N.T.R. Devika
© SRI PRIYADARSHINI

DESHAMLO DONGALU PADDARU
Suman, Vijaya Santhi
© MANISHA

DEUUDU MAVAYYA
Shaban Babu
© HYDERABAD VIDEO VISION

DEVADESU MALLI PUTTADU
ANR, Savitri, Vanisri, Jayapradha
© KIRAN

DEVAKANYA
Kantha Rao, Rajashree
© ANJALI

DEVALYAM
Shoban Babu, Vijaya Shanthi
© MANISHA

DEVATA
N.T.R. Savitri
© MANISHA

DEVI PUJA
Mayuri Sudha
© MANISHA

DEVI VIJAYAM
K.R. Vijaya, Laxmi, Sujatha
© MANISHA

DEVI VRATHAM
Mayuri Sudha
© MANISHA

DEVUDU CHESINA MANUSHULU
N.T.R., Krishna
© MANISHA

DEVUNI ROOPALU
Sharat Babu, Murali Mohan, Kavita
© MANISHA

DHARMA DATA
A.N.R. Kanchana
© JANAK, SRI PRIYADARSHINI

DHARMA DEVTA
R. Ngeswara Rao, Anjali
© KIRAN

DHARMA TEJA
K. Raju, Radhika
© AARTI

DHARMAPEETAM DHADHARILLINDHI
Soban Babu, Sudhakar, Jayasudha
© EKNAATH

DHARMAYUDDHAM
Rajasekhar, Rajini
© EKNAATH

DHARYAPTU
Mummutty, Sumalatha
© BBNG

DHRUVA NAKCHATHRAM
Venkatesh, Rajini
© EKNAATH

DHYRAVANTHUDU
Chiranjeevi, Vijaya Shanthi
© HYDERABAD VIDEO VISION

DOCTOR BHAWANI
Bhanu Chander, Vanivishwanath, Sharada
© BBNG

DOCTOR GARI ABBAYEE
Arjun, Nadiya
© MANISHA

DOMIT KATHA ADDAM TILIGINDI
Rajendraprasad, Jeevitha
© MANISHA

DONGA
Chiranjeevi, Radha
© ANJALI

DONGA DONGALU
Krishna, Chiranjeevi, Geetha
© MANISHA

DONGA GARU SWAGATHAM
Krishna, Vijaya Shanthi
© MANISHA

DONGA KAPURAM
Kalyanachakravarthy, Rajani
© HOLLY WOOD; SREE DEVI

DONGA KOOLU
Rajendra Prasad, Sumalatha
© MANISHA

DONGA MOGUDU
Chiranjeevi, Bhanupriya, Radhika
© MANISHA

DONGADU VOCHADU
Krishna, Sridevi
© SHYAM

DONGAGARU SWAGATHAM
Krishna, Vijaya Shanthi
© MANISHA

DONGALLO VETAGAADU
Sri Priya
© *HYDERABAD VIDEO VISION*

DONGLO DORA
Suman, Vijaya Shanthi
© HYDERABAD VIDEO VISION

DONGODUCHADDU
Krishna, Radha
© SRI DEVI

DOORAPU KONDALU
Sarath Babu, Priya
© ANJALI

DORIKETHE DONGALU
Soban Babu, Radha
© SWETHA

DR. CHAKRAVARTHY
A.N.R. Savitri
© SRI PRIYADARSHINI

DUM DUM DIGA DIGA
Kashinath
© AARTI

EDUREETHA
N.T.R. Vanishree
© SRI PRIYADARSHINI

EDURINTI MOGUDU PAKKINTI PELLAM
Rajendra Prasad
© KIRAN

EDURULENI MANISHE
N.T.R. Vanishree
© SWETHA

EENADU
Krishna, Radhika
© AARTI

ERRA GULABILU
Kamal Hasan, Sri Devi
© SRI PRIYADARSHINI

ERRA MANDAARAM
Rajendra Prasad, Yamuna
© SIVARANJANI

EVADABBA SOMMU
Krishna, Sree Priya
© SRI PRIYADARSHINI

GADASARI ATHA SOGASARI KODALU
Krishna, Sri Devi
© SHALIMAR (A.I.); SWETHA

GANDHINAGAR RENDAVA VEEDI
Rajendra Prasad, Gowtami
© MANISHA

GANDIPETA RAHASYAM
Krishna, Vijaya Nirmala
© ANJALI

GANG LEADER
Chiranjeevi, Vijayasanthi
© KIRAN

GANGA MANGA
Vinisri, Krishna, Shobha Babu
© MANISHA; JYOTHI

GARAM MASALA
© KIRAN

GAUTAMI
Suhasini, Sharat Babu
© MANISHA

GEETANJALI
Nagarjuna, Girija
© HYDERABAD VIDEO VISION

GHARSHANA
Kartik, Prabhu, Amala, Nirosha
© HYDERABAD VIDEO VISION

GHATANA
Ramkee, Jamuna
© KIRAN

GODDA CHARI 117
Krishna, Bhanupriya
© MANISHA

GOLKONDA ABBULU
Krishnam Raju, Jaya Prada
© SRI PRIYADARSHINI

GOODA NUMBER ONE
Kartik,
© SWETHA

GOODAISM
Raghu, Raghuvaran, Amala
© SWETHA

GOONDA
Chiranjeevi, Radha
© HYDERABAD VIDEO VISION

GOONDA RAJYAM
Krishna, Vijaya Shanth
© HOLLY WOOD

GOPALA KRISHNUDU
A.N.R. Radha
© SRI PRIYADARSHINI

GOPALARAOGARI ABBAI
Rajendraprasad, Kartik, Ramyakrishna
© KIRAN

GOPALUDU BHOOPALUDU
N.T.R. Jaya Lalitha
© AARTI; SRI PRIYADARSHINI

GOUTAMI
Suhasini
© MANISHA

GOVULA GOPANNA
A.N.R. Rajasri
© MANISHA

GOVULU GOPANNA
Nageswara Rao, Rajasri
© SWASTIK

GUDACHARI 116
Krishna, Jaya Lalitha
© SRI PRIYADARSHINI

GUDACHARI 116
Krishna, Sobhan Babu
© SWASTIK

GUDHACHARI NO.1
© ANJALI

GUDI GANTALU
N.T.R. Krishna Kumari
© MANISHA

GUDI GANTALU MROGAYEE
Rajendra Prasad
© AARTI

GUDICANTALU
N.T.R., krishnakumari, Girija
© SWASTIK

GULEBAKAVALI KADHA
N.T.R
© JYOTHI

GUNA SUNDARI KADHA
Siva Rao
© JYOTHI

GUNDA POLICE
Ramki, Nadhiya
© EKNAATH

GUNDAMMA GARI KRISHNUDU
Rajendra Prasad, Rajini
© MANISHA

GUNDAMMA KADHA
N.T.R. A.N.R.
© JYOTHI, MANISHA

GURU SISHYULU
Rajendraprasad, Khusboo
© EKNAATH; SWETHA

HAI HAI NAYAKA
Naresh
© MANISHA

HALLO PAKKIRAM
Revathi, Prabhu
© KIRAN

HARI SOCHANDRA
S.V.R. Laxmirajyam
© MANISHA

HATYA
Revathi, Dinesh Babu
© HYDERABAD VIDEO VISION

HENTHAKULU DEVENTHEKULU
Krishna, Krishnamraju
© SRI DEVI

HRUDAYANJALI
Girija
© HYDERABAD VIDEO VISION

I LOVE YOU
Chiranjeevi, Suvarna
© AARTI

IDA PRAPANCHAM
ShivaKrishna, Rajsekhar, Jeevita
© MANISHA

IDDARU AMMAYILU
Sobanbabu, Nageshwar Rao
© EKNAATH

IDDARU DONGALU
Kartik, Radha
© AARTI

IDDARU IDDARE
A.N.R. Nagarjuna
© JANAK; HYDERABAD VIDEO VISION

IDDARU MITHRULU
A.N.R. E.V. Saroja
© SRI PRIYADARSHINI

IDDARU MONAGALLU
Krishan, Kantarao, Krishanakumari
© SIVARANJANI

IDDARU PELLALA MUDDULA POLICE
Rejendraprasad, Divya Vani, Anoosha
© KIRAN

IDEAM PELLAM BABOI
Rajendra Prasad, Radhika
© HYDERABAD VIDEO VISION

IDI PELLANTARA
Chiranjeevi, Radhika
© MANISHA

ILAVELPU
Shoban Babu, Sujata
© HYDERABAD VIDEO VISION

ILLALE
Sharath Babu
© HYDERABAD VIDEO VISION

ILLALE DEVATA
Nageshwar Rao, Radhika, Bhanupriya
© VIDEO MOVIE

ILLALE KORIKALU
Sharath Babu, Jaya Sudha
© HYDERABAD VIDEO VISION

ILLALU PRIYURALU
Soban Babu, Suhasini, Preeti
© MANISHA

ILLANTA SANDADI
Chandra Mohan
© SHALIMAR (W)

ILLARIKAM
ANR, Jamuna
© ANJALI

ILLU ILLALU PILLALU
Visu, Sarada, Muralimohan
© EKNAATH

INDHRUDU CHANDRUDU
Kamal Hasan, Vijaya Santhi
© EKNAATH

INDRADHANUSU
Dr. Raja Sekhar, Jeevitha
© KIRAN

INDRAJIT
Basubabu, Mohini
© R.S. VIDEO

INSPECTOR KALYAN, INTI DONGA
Kalyan Chakravarthy, Aswini
© VIDEO MOVIE

INSPECTOR PRAKASH
Arjun, Seetha
© ANJALI

INSPECTOR PRATAP
Balakrishna, Vijaya Shanthi
© MANISHA

INSPECTOR RUDHRA
Krishna
© EKNAATH

INTI DONGA
Kalayana Chakravarty, Aswini
© MANISHA

INTI NUMBER PADMOODU
Cheeranjeevi, Jayaprada
© SWETHA

INTI-GUTTU
NTR, Savitri
© KIRAN

INTIDONGALU
Krishnamraju, Jamuna
© KIRAN

INTILOO RAMAIAH VEEDHILO KRISHNAYYA
Chiranjeevi, Madhavi
© ANJALI

INTINTI DEEPAVALI
Suresh, Divya
© SRI PRIYADARSHINI

INTINTI KATHA
Krishna, Chandrakala
© MANISHA

INTITI RAMAYANAM
Chandra Mohan, Jaya Sudha
© SRI PRIYADARSHINI

INTLO PILLI VEEDILO PULI
Suresh, Yamuna, Chandramohan
© KIRAN

IRUGU PORUGU
N.T.R. Krishna
© SIVARANJANI

J. CHOWDARY
N.T.R. Sridevi
© ANJALI

JADA GANTALU
Suresh, Vijaya Shanthi
© SWETHA; SHALIMAR (W)

JAGADEKA SUNDARI
Prasad, Divya Bharthi
© SRI PRIYADARSHINI

JAGADEKA VEERUNI KATHA
N.T.R. B. Saroja Devi
© MANISHA; JYOTHI

JAGADEKVEERUDU ATILOKA SUNDARI
Chiranjeevi, Sridevi, Amreshpuri
© KIRAN

JAGAN MOHINI
Narasimha Raju, Jaya Malini
© SRI DEVI

JAGAN MOHINI
Jayamalini
© SHYAM

JAGANMATHA
K.R. Vijaya, Baliah, Roopa
© VIDEO MOVIE

JAGANNATAKAM
Sarada, Meena, Satyanarayana
© R.S. VIDEO

JAGAT JANTREELU
Sobhanbabu, Vanisree
© KIRAN

JAI BHADRAKALI
K.R. Vijaya, Lakshmi
© VIDEO MOVIE

JAI JAWAN
A.N.R. Bharathi
© SRI PRIYADARSHINI

JALSARAYUDU
Kamal Hasan, Radha
© SRI PRIYADARSHINI

JAMADAGNI
Krishna, Radha
© MANISHA

JAMES BOND 777
Krishna
© JANAK

JAMES BOND 999
Suman, Bhanupriya
© SRI DEVI

JAMES BOND 999
Suman, Banu Priya
© SHYAM

JANAKI RAMUDU
Nagarjuna, Vijaya Santhi
© EKNAATH

JANANI JANMA BHOOMI
Balakrishna, Sumalatha
© EKNAATH

JAPAN RAMUDU
Kamal Hassan, Radha
© MANISHA; VIDEO MOVIE

JAY BHERI; JHANSI RANI
Rajendraprasad, Bhanupriya
© VIDEO MOVIE

JAYA SIMHA
Suman, Bhanupriya
© AARTI

JAYA SUDHA
Jaya Sudha
© MANISHA

JAYAM MANADE
N.T.R. Anjali
© R.S. VIDEO

JAYAMMU NISHYAMMU RA
Rajendra Prasad, Chandra Mohan
© HOLLY WOOD

JAYASIMHA
N.T.R
© JYOTHI

JAYASUDHA
Jayasudha, Mohan Babu
© MANISHA

JEBU DONGA
Chiranjeevi, Bhanu Priya
© SRI PRIYADARSHINI

JEEVANA GANGA
Rajendra Prasad, Rajani
© MANISHA

JEEVANA PORATAM
Shoban Babu, Rajni Kant
© HYDERABAD VIDEO VISION

JEEVANA THEERALU
Krishnam Raju, Jaya Prada
© VIDEO MOVIE

JEEVITHA CHAKRAM
N.T.R. Vanisree
© VIDEO MOVIE

JUNGLE RANI
Kapil Dev, Abhilasha
© MANISHA

JUSTICE RUDRAMM DEVI
Naresh, Jaya Prada
© SRI PRIYADARSHINI

JWALA
Chiranjeevi, Bhanu Priya
© SRI PRIYADARSHINI

KAALAM MARINDHI
Shoban Babu, Sharada
© AARTI

KABOYU ALLUDU
Rajendraprasad, Chandramohan
© VIDEO MOVIE

KADALAD VADALADU
N.T.R. Jaya Lalitha
© SRI PRIYADARSHINI

KAIDI DADA
Suman, Radha
© SRI PRIYADARSHINI

KAIDI NAGAMMA
Sharat Babu, Jaya Prada
© MANISHA

KALAVARI KODALU
N.T.R. Krishna Kumari
© SRI PRIYADARSHINI; VIDEO MOVIE

KALAWARI SAMSARAM
Krishna
© SHALIMAR (W)

KALAYANA RAMUDU
Kamal Hasan, Sri Devi
© SRI PRIYADARSHINI

KALI
Cheeranjeevi, Sri Devi
© JANAK

KALI CHARAN
Kartik, Charanraj
© HYDERABAD VIDEO VISION; SWETHA

KALISOCHINA ADHRUSTAM
N.T.R. Kanchana
© EKNAATH

KALIYUGA DAIVAM AYYAPPA
Sreepriya, Sreevidya
© MANISHA

KALIYUGA DAIYAM
Saratbabu, Sarada
© KIRAN

KALIYUGA DURGA
Nilagal Ravi, Radhika, Nirosha
© KIRAN

KALIYUGA KARNUDU
Krishna, Ramesh babu, Jayaprada
© KIRAN

KALIYUGA PANDAVULU
Venkatesh, Kushboo
© EKNAATH

KALUYUGA DAIYAM AYYAPPA
Shoban Babu, Vijaya Shanthi
© MANISHA

KALYANA RAMUDU
Kamal Hasan, Sree Devi
© JANAK

KALYANA TAMBULAM
Shoban babu, Vijaya Shanthi
© MANISHA

KAMALAMMA KAMATHAM
Krishnam Raju, Jayalalitha
© ANJALI

KANADA ANJANEYA CHARITHA
Arjajanardhan Rao, Rojaramani
© VIDEO MOVIE

KANCHU KAAGADA
Krishna, Sridevi
© SHYAM

KANCHU KAVACHAM
Suman, Thulasi
© VIDEO MOVIE

KANCHU KOGADA
Krishna, Sreedevi
© SRI DEVI

KANNA KODUKU
ANR, Laxmi
© ANJALI

KANNE MANASULU
Krishna, Sukhanya
© SRI PRIYADARSHINI

KARKOTAKUDU
Karteek, Ambika
© MANISHA

KARNA
Shivaji Ganeshan, N.T.R.
© ANJALI

KARTHAVYAM
Vijayasanthi, Pundari Kakshaiah, Vinod
© KIRAN

KARTHIKA DEEPAM
Soban Babu, Sarada, Sree Devi
© VIDEO MOVIE

KARTIKA POURNAMI
Shoban Babu, Radhika, Bhanu Priya
© AARTI

KARUNA MAYUDU
Vijayachandar
© KIRAN

KASHMARA
Rajendra Prasad, Bhanupriya
© MANISHA

KASI
Ramkee, Gowthami
© KIRAN

KATHANAYAKUDI
N.T.R. Jaya Lalitha
© HYDERABAD VIDEO VISION

KATHULA KONDAIAH
Balakrishna, Sumalatha
© ANJALI

KATTULA RATTAYA
Krishna, S.V.R. Venni Radai Nirmala
© MANISHA

KEECHU RALLU
Bhanu Chandar
© KIRAN

KHAIDI KALIDAS
Shoban Babu, Deepa
© JANAK; VIDEO MOVIE

KHAIDI NAGAMMA
Madhavi
© MANISHA

KHAIDI NO.786
Chiranjeevi, Bhanupriya
© AARTI

KHAIDI VETA
Kamal Hasan, Radha, Revathi
© HYDERABAD VIDEO VISION

KHOONI
Bhanu Chander
© JANAK

KILADI
Kamal Hasan, Sri Devi
© SRI PRIYADARSHINI

KIRAI ROWDILU
Chiranjeevi, Mohan Babu, Radhika
© MANISHA

KIRAYI KOTIGADU
Krishna, Sree Devi
© VIDEO MOVIE

KIRAYI MOGUDU
© EKNAATH

KODAMA SIMHAM
Chiranjeevi, Radha, Sonam
© SWETHA

KODE NAGU
Sohan Babu, Lakshmi
© SRI PRIYADARSHINI

KODE THACHU
Sohan Babu, Sri Devi
© SRI PRIYADARSHINI

KODUKU DIDDINA KAPURAM
Krishna, Mahesh, Vijayasanthi
© KIRAN

KODUKU KODALU
ANR, Vanisri, SVR
© KIRAN

KOKILA
Naresh, Shobana
© ANJALI

KONA SEEMA KURRODU
Arjun, Bhanupriya
© VIDEO MOVIE

KONDAVEETI DONGA
Chiranjeevi, Vijaya Shanthi
© ANJALI

KONDAVEETI NAGULU
Krishnamraju, Radhika
© HYDERABAD VIDEO VISION

KONDAVEETI ROWDY
Suman, Vaniviswanath
© EKNAATH

KONDAVEETI SHIVA
Arjun
© SWETHA

KONDAVEETI SIMHAM
N.T.R Sreedevi
© MANISHA

KONGUMUDI
Soban Babu, Suhasini
© HOLLY WOOD

KONTE KODALLU
Banuchander, Tulasi, Sudhakar
© VIDEO MOVIE

KORIKALE GURRALAYATHA
Mohan Babu, Murali Mohan, Prabha
© VIDEO MOVIE

KOTESWARUDU
A.N.R. Sujatha
© SRI PRIYADARSHINI

KOTHA JEEVITHALU
Hari Prasad, Suhasini
© SRI PRIYADARSHINI

KOTHA PENLI KOTHURU
Rajendra Prasad, Vijaya Shanthi
© HYDERABAD VIDEO VISION

KOTIGADU
Sarath Babu, Radhika
© EKNAATH

KRDADHAM
Vijayakanth, Gouthami
© R.S. VIDEO

KRISHNA ARJUNULU
Krishna, Shoban Babu
© SHALIMAR (A.I.)

KRISHNA AVTHARAM
Krishna, Sree Devi
© SRI PRIYADARSHINI

KRISHNA GARI ABBAYE
Ramesh, Gowthami, Neethu
© SWETHA

KRISHNA LEELA
Kalaya Chakravarthy, Ramya
© SWETHA

KRISHNAA ARJUNULU
Soban Babu, Krishna, Jayaprada, Sridevi
© SWETHA

KRISHNAVENI
Krishnamraju, Vanisri
© KIRAN

KUDUMBA GAURAVAM
Murali Mohan, Vijaya Shanthi
© VIDEO MOVIE

KULA GOTRALU
ANR, Jamuna
© KIRAN

KUMKUMA REKHA
Mohan, Ramya Krishna
© SWETHA

KUMKUMATHILAKAM
Murali Mohan, Jaya Sudha
© VIDEO MOVIE

KURUKSHETRAM
Krishna, Shoban Babu, K. Raju
© ANJALI

KUTRA
Arjun
© SRI PRIYADARSHINI

KUTUMBA BANDHAM
Bhanupriya, Rajesh
© VIDEO MOVIE

LADIES SPECIAL
Vani Viswanath
© ANJALI

LADIES TAILOR
Rajendra Prasad, Archana
© MANISHA

LADY JAMES BOND
Silk Smitha, Kapil Dev
© SRI DEVI

LADY TARJAN
Suresh
© KIRAN

LAILA
Suresh, Rasi Singh
© KIRAN

LAKSHADHIKARI
NTR, Krishnakumari
© KIRAN

LAKSHMI KATAKSHAM
N.T.R. K.R. Vijaya
© MANISHA

LAKSHMI NIVASAM
S.V.R. Anjali, Soban Babu, Vanishree
© SIVARANJANI

LANCHAVATHARAM
Dasari, Sri Vidya, Rajani
© VIDEO MOVIE

LANKESHWARUDU
Chiranjeevi, Radha, Radhika
© EKNAATH

LAVA KUSHA
N.T.R. Anjali
© MANISHA, SRI PRIYADARSHINI

LAWYER SUHASINI
Suhasini, Bhanuchander
© VIDEO MOVIE

LAWYER THE GREAT
Mummuti, Amala
© KIRAN

LAWYER VISWANATH
N.T.R. Jaya Sudha
© HYDERABAD VIDEO VISION

LAXMI DURGA
Baby Shamili, Kanaka
© KIRAN

LAXMI POOJA
Narsimharaju, Chandrakala
© AARTI

LETHAMANASULU
Haranath, Jamuna, Padmini
© KIRAN

LORRY DRIVER
Bala Krishna, Vijaya Shanthi
© R.S. VIDEO

LOVE-91
© KIRAN

MA INTI MAHARAJU
K. Rahu
© MANISHA

MAA DAIVAM
N.T.R. Jaya Chitra
© JANAK

MAA INTAINA KATAH
Chandra Mohan, Sulakshana
© VIDEO MOVIE

MAA INTI KRISHNUDU
Kamal Hasan, Radhika
© HYDERABAD VIDEO VISION

MAA INTI MAHALAKSHMI
Mohan Babu, Radha
© VIDEO MOVIE

MAA INTI MAHARAJU
Krishnam Raju, Jayasudha
© MANISHA; VIDEO MOVIE

MAA INTI RAMAYANAM
© SHALIMAR (W)

MAA MANCHI AKKAYA
Soban Babu, K.R. Vijaya
© SIVARANJANI

MAA VARI GOLA
Naresh, Manochitra
© VIDEO MOVIE

MAANGALYA BHAGYAM
Bhanumathi, Padmanabham
© MANISHA

MAAYA BAZAR
N.T.R. A.N.R. S.V.R. Savitri
© MANISHA

MADHANA GOPALUDU
Rajendra Prasad, Rama Krishna
© HYDERABAD VIDEO VISION

MADHURA MEENAKSHI
Radha, Vijayakanth, Ramyakrishna
© KIRAN

MADHURA SWARNAM
Krishnamraju, Jayasudha
© SRI DEVI

MAGA MAHARAJU
Chiranjeevi, Suhasini
© AARTI

MAGAADU
N.T. Rama Rao, Manjulla
© SWASTIK

MAGADEERUDULO MAYAGADU
Chiranjeevi, Jaya Sudha
© AARTI

MAGADU
Rajasekhar, Jeevitha
© EKNAATH

MAHA SANGRAAMAM
Krishna, Soban Babu, Jaya Sudha
© HYDERABAD VIDEO VISION

MAHA YAGNAM
Suman, Anusha
© AARTI

MAHAJANANIKI MARADHALIPILLA
Rajendra Prasad, Nirosa
© EKNAATH

MAHAKAVI KSETRAIAH
Nageshwar Rao, Anjali, Shivaji
© VIDEO MOVIE

MAHAMANTRI THIMMARASU
N.T.R. Devika
© SRI PRIYADARSHINI

MAHANAGARAMLO MAYAGADU
Chiranjeevi, Vijaya Shanthi
© AARTI

MAHAPURUSHUDU
N.T.R. Sujatha
© VIDEO MOVIE

MAHARAJU
Soban Babu, Suhasini
© VIDEO MOVIE

MAHARISHI
Raghava, Nishanti
© MANISHA

MAHATHMUDU
A.N.R. Sujatha
© SRI PRIYADARSHINI

MAJNU
Nagarjuna, Rajini
© AARTI

MAJOR I AIDU
Mummatti, Sumalatha
© R.S. VIDEO

MALESWARI
N.T.R. Bhanumati
© JYOTHI

MAMA ALLUDU
Rajendraprasad, Dasari
© EKNAATH

MAMATALA KOVELA
Raja Sekhar, Suhasini
© AARTI

MANA SAMSARAM
Sobhanbabu, Bharathi
© SWASTIK

MANAGADU
Arjun, Rajani
© HYDERABAD VIDEO VISION

MANASAY MANDIRAM
A.N.R. Savitri
© HYDERABAD VIDEO VISION

MANAVA DOSTHUNNADU
Arjun, Sobhana
© HOLLY WOOD

MANCHI. MANISHI
N.T.R. Jamuna
© SRI PRIYADARSHINI

MANCHI MANSULU
A.N.R. Savitri
© SRI PRIYADARSHINI

MANCHI KUTUMBAM
Krishna, Radha, Saradha
© EKNAATH

MANCHI KUTUMBAM
A.N.R. Krishnakumari, Krishna
© SIVARANJANI

MANCHI MANUHULU
Soban Babu, Manjula
© VIDEO MOVIE

MANCHI MITHRULU
Shoban Babu, Krishan, Vijaya Nirmala
© SIVARANJANI

MANCHIVAADU
A.N.R. Vanishree
© SIVARANJANI

MANCHIVARU MAAVARU
Dr.Rajeshekhar, Jeevitha
© KIRAN

MANCHU PALLAKI
Chiranjeevi, Suhasini
© SRI PRIYADARSHINI

MANDE GUNDELU
Krishna, Soban Babu, Jaya Sudha, Madhavi
© EKNAATH

MANGALYA BALAM
A.N.R. Savitri
© SRI PRIYADARSHINI

MANGALYA BHAGAUM
Ramakrishna, Banumathi
© MANISHA

MANGAMMAGARI MANAMUDU
Balakrishna, Suhasini
© SWETHA

MANISHI KO CHARITHRA
Murali Mohan, Suhasini
© SWETHA

MANMADHA RAJA
Kasinath
© KIRAN

MANMAVA SAMRAJYAM
Rehman
© HOLLY WOOD

MANNEMLO MONAGAADU
Arjuna, Vennela
© SWETHA

MANTRALAYA RAGHAVENDRASWAMY MAHATYAM
Rajini Kanth
© MANISHA

MANUSHULANTHA VOKATE
N.T.R. Manjula
© SRI PRIYADARSHINI

MANUSHULU MAMATALU
ANR, Jayalalitha
© ANJALI

MAPELLELO GOPALUDU
Arjun, Y. Vijaya
© SWETHA

MARANA HOMAM
Krishnam Raju, K. Chakravarthy, Kushboo
© MANISHA

MARANA MRUDANGAM
Chiranjeevi, Vijay Shanthi
© HYDERABAD VIDEO VISION

MARAPURANI KATHA
Krishna, Kanchana, Vanisri
© SWASTIK

MARINA MANISHI
N.T.R. Vijayanirmala
© EKNAATH

MARMA YOGI
N.T.R.
© HYDERABAD VIDEO VISION

MARO CHARITRA
Kamal Hasan, Madhavi, Savitha
© ANJALI

MARO MAUNA GEETHAM
Prabhu, Radha, Laxmi
© ANJALI

MARO PORATAM
Saratbabu, Kannada Prabhakar
© KIRAN

MASTARI KAPURAM
Rajendraprasad, Gayatri
© EKNAATH

MATRU MURTHI
Harinath
© ANJALI

MAYA BAZARU
N.T.R. A.N.R. S.V.R. Savitri
© MANISHA, JYOTHI

MAYA MACHINDRA
N.T.R. Vanishri
© MANISHA

MAYA MOGUDU
© SHALIMAR (W)

MAYALADI
Silk Smitha, Kapil Dev
© SRI DEVI

MENTHA KOOTURU
Raghunath, Madhavi
© SRI DEVI

MERUPUDHADI
Suman, Balakrishna, Sumalatha
© EKNAATH

MISSAMMA
N.T.R. A.N.R. Savitri, Jamuna
© MANISHA, JYOTHI

MODHATI ANUBHAVAM
Abilasha
© EKNAATH

MOGUDA PELLAMMA
Krishnamraju, Jamuna
© SWASTIK

MOGUDUKI TAGGA PELLAM
Suresh, Nadiya
© KIRAN

MONA HURUDAYAM
Kartik, Revathi
© HYDERABAD VIDEO VISION

MOOGA MANASULU
A.N.R. Savitri
© SRI PRIYADARSHINI

MOOGA NOMU
ANR, Jamuna
© KIRAN

MOOGAMANASULU
A.N.R. Savitri
© SIVARANJANI

MOOVVA GOPPALUDU
Balakrishna, Shobana.
© SWETHA

MOSAGALLAKI MOSAGADU
Krishna, Vijaya Nirmala
© MANISHA

MOSSAGADU
Chiranjeevi, Shoban Babu, Sree Devi
© MANISHA

MOUNA GEETHAM
Pratap Pothan, Suhasini
© SRI PRIYADARSHINI

MOUNA RAAGAM
Mohan, Revathi
© MANISHA

MUDDA MANDARAM
Pradeep, Poomima
© KIRAN

MUDDAYEE
Krishna, Vijaya Shanti, Radha
© MANISHA

MUDDHULA CHELLELU
Murali Mohan, Ranganath Tulasi
© VIDEO MOVIE

MUDDULA KODUKU
A.N.R. Sree Devi
© VIDEO MOVIE

MUDDULA KRISHNAYA
Balakrishna, Radha, Vijaya Shanthi
© SWETHA

MUDDULA MAMAYA
Balakrishna, Vijaya Shanthi
© SWETHA

MUDDULA MARADALLU
Ramky, Seetha
© KIRAN

MUDULA MOGUDU
Arjun, Ramayanseetha(Deepika)
© SWETHA

MUGA NOMU
A.N.R. Jamuna
© ANJALI

MUGGURAMMAYILA MOGUDU
Chandra Mohan, Viji, Aruna
© VIDEO MOVIE

MUGGURATTALA MUDDULA ALLUDU
Suresh, Y. Vijaya
© JANAK

MUGGURUKODUKULU
Krishna Ramesh, Mahesh, Radha, Sonam
© KIRAN

MUGU PREMA
Shoban Babu, Vanishree
© HYDERABAD VIDEO VISION

MUKHYA MANTRI
Krishna, Ambhika
© HYDERABAD VIDEO VISION

MUKKU PUDAKA
Bhanu, Suhasini
© SWETHA

MUNTHADUGU
Krishna, Sri devi, Soban Babu, Jayaprada
© EKNAATH

MURALI KRISHANUDU
Nagarjuna, Rajani
© SWETHA

MURALIKRISHNUDU
ANR, Jamuna, SVR
© KIRAN

MUSUDU DONGA
Suman, Bhanu Priya
© HYDERABAD VIDEO VISION

MUTHYAMANTHA MUDDHU
Rajendraprasad, Seetha
℄ EKNAATH

MUTYALA MUGGU
Rao Gopal Rao, Sridhar
℄ ANJALI

NA MOGUDIKI PELLANTA
Mohan, Radha
℄ MANISHA

NAA LLU NAA VALLU
Murali Mohan, Jayaprada
℄ EKNAATH

NAA PERE BHAGWAAN
Satyanarayana, Ramakrishna
℄ JANAK

NAA PILUPE PRABANJANAM
Krishna, Keerti
℄ AARTI

NAAGA DEVATHA
Ranganath, Vijaya Shanthi
℄ HYDERABAD VIDEO VISION

NAAGU
Chiranjeevi, Radha
℄ HYDERABAD VIDEO VISION

NAAPERE DURGA, NAGAMOHINI
Kamal hasan, Manjula
℄ VIDEO MOVIE

NADAMANTHRAPU SIRI
Haranraj, Vijaya Nirmala
℄ SIVARANJANI

NADESHAM
N.T.R. Jaya Sudha
℄ HYDERABAD VIDEO VISION

NAGA KANYA
Nirosha, Suresh
℄ KIRAN

NAGA MOHINI
Kamal Hasan, Sree Priya
℄ SRI PRIYADARSHINI

NAGA NIDHI
Prabhakar, Jaya Mala
℄ SRI PRIYADARSHINI

NAGA POWRNAMI
Arjun, Radha
℄ KIRAN

NAGABHANDHAM
Raghu, Radhika, Rajani, Gowthami, Ramya
℄ HYDERABAD VIDEO VISION

NAGASTRAM
Krishna, Vijaya Shanthi
℄ JYOTHI

NAGULA CHAVITHI
Jamuna
℄ KIRAN

NAIDUGARI ABBAI
Krishna, Ambika
℄ VIDEO MOVIE

NAKLI MANSHI
Cheeranjeevi
℄ HYDERABAD VIDEO VISION

NAKU MOGADU KAAVALE
Raghavendra Kumar, Malasree
℄ SRI PRIYADARSHINI

NAKU PENDLAM KAAVALE
Rajendra Prasad, Shanti Priya
℄ SRI PRIYADARSHINI

NAKUSWATANTRAM VACHINDI
Krishnamraju
℄ VIDEO MOVIE

NALBY YEDU ROJULU
Chiranjeevi, Jayaprada
℄ SWETHA

NALUGILLA CHAVIDI
Chandra Mohan, Sagarika, Rajyalaxmi
℄ MANISHA; ANJALI

NALUGU STAM BALATA
Naresh, Pradeep, Purnima, Thulasi
℄ SHALIMAR (A.I.); SWETA

NANDINI
Suhasini, Srikant
℄ MANISHA

NARA ROOPA RAKSHA SUDU
Prabu, Amala
℄ HOLLY WOOD

NARI NARI NADUMA MURARI
Balakrishna, Nirosha, Sobhana
℄ KIRAN

NARTANANA SHALA
N.T.R. S.V.R. Savitri
℄ MANISHA

NAVA RATRI
ANR, Savitri, Jamuna
℄ ANJALI

NAVA VASANTHAM
Sitara, Raghu
℄ AARTI

NAVAGRAGA POOJA MAHIMA
Kanta Rao, Krishna Kumari
℄ SRI DEVI

NAVAGRAHA POOJA MAHIMA
Kantha Rao
℄ SHYAM

NAVAYUGAM
Rajendra Prasad, Meena
℄ HYDERABAD VIDEO VISION

NAVVULA PANTA VINODA VINDU
Songs and Cohedy
℄ SHYAM

NAYAKUDU
Kamal Hasan, Sharanya
℄ MANISHA

NAYAKUDU VINAYAKUDDU
ANR, Jayalalitha
℄ ANJALI

NEEKU NAAKU PELLANTA
Rajasekhar, Aswini
℄ SIVARANJANI

NEERAJANAM
Viswas, Saranya
℄ KIRAN

NENE MONAGADNI
N.T.R. Sheela
℄ SRI PRIYADARSHINI

NERAM NAADI KAADU AAKALIDI
N.T.R.
℄ HYDERABAD VIDEO

NETI BHARATAM
Suman, Vijaya Shanthi
℄ AARTI

NETI CHARITRA
Suman, Gowthami
℄ KIRAN

NETI DOURJANYAM
Bhanu Chander, Vanivishwanath
℄ BBNG

NETI SIDDHARTHA
Nagarjuna, Sobana
℄ EKNAATH

NIDA LENI AADADI
℄ JANAK

NINDU DHAMPATHULU
N.T.R. Lakshmi, Savitri
℄ EKNAATH

NINDU HRIDAYALU
N.T.R. Vanisri, Soban Babu
℄ EKNAATH

NINDU KUTUMBAM
Krishna, Jamuna
℄ MANISHA

NINDU MANASULU
N.T.R. Vanisri
℄ EKNAATH

NINDU MANISHI
Soban Babu, Manjula
℄ VIDEO MOVIE

NINDU NOORELLU
Chandra Mohan, Jaya Sudha
℄ MANISHA

NINDU SAMSARAM
N.T.R. Devika
℄ VIDEO MOVIE

NINDU SAMSARAM
N.T.R. Krishnakumari
℄ JANAK.

NIPPULANTI MANISHI
N.T.R.
℄ HYDERABAD VIDEO VISION

NIPPULANTI MANSHI
Balakrishna, Radha
℄ HYDERABAD VIDEO VISION

NIPPUTHO CHELAGAATAM
Krishanamraju
℄ HYDERABAD VIDEO VISION

NIRDOSHI
Murali Mohan, Chandra Mohan
℄ VIDEO MOVIE

NIYANTHA
Vinod Kumar, Sitara, Pundari Kakshayya
℄ KIRAN

NOMU
Ramakrishna, Chandrakala
℄ KIRAN

NYAM MERE CHEPPALI
Suman, Jaya Sudha
℄ ANJALI

NYAYAM KAVALI
Chiranjeevi, Radhika
℄ MANISHA

O INTI BHAGOTHAM,O MANISHI THIRIGI CHUDU
Jayasudha, Murali Mohan, Mohan Babu
℄ VIDEO MOVIE

O SEETHA KATHA
Roja Ramani, Chandra Mohan
℄ MANISHA

O VARSHAM KURCHIMA RAATRI
Sarath Babu, Silk, Saranya
℄ SWETHA

OKA CHALLANI RATHRI
Chandramohan
℄ EKNAATH

ONTARI PORATTAM
Venkatesh, Rupini
℄ EKNAATH

PACHANI KAPURAM
Krishna, Sri Devi
℄ HYDERABAD VIDEO VISION

PADAHARELLA VAYASSU
Sri Devi, Chandra Mohan
℄ HYDERABAD VIDEO VISION

PADAMANTI SANDHYA RAGAM
Tom, Vijayashanti
℄ VIDEO MOVIE

PADI PANTALU
Krishna, Vijayanirmala
℄ AARTI; ESQUIRE

PADMAVATHI KALYANAM
Nresh, Suma
℄ SRI PRIYADARSHINI

PAGA PATTINA PADUCHU
Sarada, Gummidi
℄ SWASTIK

PAGA PATTINA PANCHALI
K.R. Vijaya, Suresh
℄ VIDEO MOVIE

PAGABATTINCAR
℄ HYDERABAD VIDEO VISION

PAGALEA VENNALA
Sharath Babu, Revathi
℄ HYDERABAD VIDEO VISION

PAKKINTI AMMAYI
S.B. Balasubramaniam, Chakravarthi
℄ VIDEO MOVIE

PALLATURI MONAGADU
Chiranjeevi, Radhika
℄ VIDEO MOVIE

PALLAVI, ANUPALLAVI
Anil Kapoor, Laxmi
℄ AARTI

PALLETURI BAWA
ANR, Laxmi
℄ ANJALI

PALLETURI PIDUGU
Mohan Babu, Kavitha
℄ ANJALI

PALLETURI PILLA
NTR, ANR, Anjali
℄ KIRAN

PALNATI SIMHAM
Krishna, Jayaprada, Radha
℄ ANJALI

PAMPAMPASIVADU
Master Ramu, S.V.R.
℄ ANJALI

PANCHALI SAMSARAM
Krishna, Vanishree
℄ VIDEO MOVIE

PANDANTI KAPURAM
Krishna, S.V.R. Jamuna
℄ VIDEO MOVIE

PANDAVA VANAVASHAM
N.T.R. S.V.R. Savitri
℄ MANISHA

PANDAVANASAM
N.T.R. S.V.R., Savitri
℄ HYDERABAD VIDEO VISION

PANDIRI MANCHAM
Jagapathi babu, Radha
℄ KIRAN

PANDU RANGA LEELALU
℄ JANAK

PANDURANGA MAHATYAM
N.T.R
℄ JYOTHI

PAPAM PASIVADU
Master Ramu, S.V.R. Nagesh
℄ ANJALI

PARAMA SIVUDU
Krishna, Radha
℄ KIRAN

PARAMANADAYYA SISHULU
A.N.R. C.S.R.
℄ MANISHA; JYOTHI

PARAMANANDAYYA SISHYULA KATHA
N.T.R. K.R. Vijaya
℄ MANISHA

PARASHAKTI
Kapil Dev, Madhavi
℄ MANISHA

PARISHKARAM
Jagapathi Babu, Vani Viswanathan
℄ R.S. VIDEO

PARIVARTHANA
Krishnamraju, Jamuna
℄ KIRAN

PARTHUDU
Krishna, Radha
℄ EKNAATH

PARVATHI PARAMESHWARLU
Cheeranjeevi, Prabha
℄ HYDERABAD VIDEO VISION

PATALA BHAIRAVI
N.T.R. S.V.R. Malathi
℄ MANISHA, JYOTHI

PATNAM VACHINA PASI PAPA
Sharath Babu, Suhasini
℄ JANAK

PATNAM VACHINA PATRIVATHALU
Chiranjeevi, Madhavi
℄ HYDERABAD VIDEO VISION

PATNAMVACHINA MONAGADU
Rajnikanth, Amla
℄ KIRAN

PATNAVASAM
Krishna, Vijaya Nirmala
℄ AARTI

PATTANNAM VACHINA PRATHIVATHALU
Chiranjeevi, Mohan Babu
℄ EKNAATH

PATTUKUNTE LAKSHA
Krishna, Vijayalalitha
℄ ANJALI

PATTUKUNTE PADIVELU
Chalam
℄ JYOTHI

PAVITHRA HRUDAYALU
NTR, Jamuna
℄ ANJALI

PAVITRA BANDHAM
A.N.R. Vanishree
℄ SIVARANJANI

PEDDA KODUKKU
Sobhan Babu, Kanchana
℄ SWASTIK

PEDDA MANUSHULU
Relangi
℄ JYOTHI

PEDDINTI ALLUDU
Suman, Nagma
℄ SWETHA

PELLEDU PILLALU
Suresh, Vijaya Shanthi
℄ SRI PRIYADARSHINI

PELLI KAANUKA
A.N.R. Krishnakumari
℄ SIVARANJANI

PELLI PUSTAKAM
Rajendraprasad, Kivyavani, Sidhuja
℄ KIRAN

PELLI SANDADI
A.N.R. Anjali
℄ SRI PRIYADARSHINI

PELLICHESI CHOODU
N.T.R., Savitri
℄ MANISHA; JYOTHI

PELLIKODUKU OSTHUNNARU
Kalyanachakravarthy, Kalpana
℄ HOLLY WOOD

PELLINATI PRAMANALU
A.N.R. Jamuna
℄ AARTI

PENDLI PILUPU
NTR, Devika
℄ KIRAN

PENKI PELLAM
N.T.R. Rajasulochana
℄ ANJALI

PENLILOY PENLILU
Naresh, Purnima
℄ HYDERABAD VIDEO VISION

PICHUMARAJU
Soban Babu, Manjula
℄ VIDEO MOVIE

PIDUGU RAMUDU
Madhavi
℄ VIDEO MOVIE

PINNY
Devika, Relangi
℄ SWASTIK

PITCHI PULLAIAH
N.T.R
℄ JYOTHI

POLICE ADHIKARI
Vijayakanth
℄ EKNAATH

POLICE BARYA
Naresh, Seetha
℄ SRI PRIYADARSHINI

POLICE DAIRY
Kamal Hasan, Nirosa
℄ EKNAATH

POLICE DOURJANYAM
Karteek, Sitara
℄ KIRAN

POLICE FILE
Ramkee, Nirosha
℄ KIRAN

POLICE INSPECTOR
Vijaya Kanth, Radha
℄ AARTI

POLICE REPORT
Naresh, Mohan
℄ KIRAN

POLICE TIGER
Prabhu, Rekha, Gowthami
℄ EKNAATH

POLICE VENKATASWAMY
Dasari Narayan Rao, Jayamalini
℄ SHALIMAR (A.I); SWETA

POOJA
Vanisree, Ramakrishna
℄ ANJALI

POOJA
Vanisri, Ramakrishna
℄ KIRAN

POOLA RANGADU
Rajendraprasad, Ashwani
© EKNAATH

POOLA RANGADU
A.N.R. Jamuna
© SRI PRIYADARSHINI

PORATAM
Krishna, Jaya Sudha
© SRI PRIYADARSHINI

PRAANAANIKI PRAANAM
Balakrishna, Rajani
© SIVARANJANI

PRACHANDA BARATHAM
Krishnamraju, Vijaya Shanthi
© HYDERABAD VIDEO VISION

PRAGA SWAMYAM
Sharada
© MANISHA

PRAJA PRATHINDHI
Igishna, Sobana
© HOLLY WOOD

PRAJA RAJYAM
Krishna, Jaya Prada
© AARTI

PRAJASWAMYAM
Rajasekhar, Jeevita, Sharda
© MANISHA

PRANA MITRULU
A.Nageswararao, Jaggaiah
© KIRAN

PRANA SNEHITHULU
Krishnamraju, Radha
© KIRAN

PRANAM KAREEDHU
Chiranjeevi Jayasudha
© MANISHA

PRARDHANA
Suresh Anjali
© R.S. VIDEO

PRATHI DHAWANI
Arjun, Rajini, Sarada
© EKNAATH

PRATHIGANA PALANA
Kantha Rao, vanisri
© EKNAATH

PRATHISPANDANA
Arjuna, Rajendraprasad
© VIDEO MOVIE, MANISHA

PRATI BHAVATUDU
Krishna, Bhanupriya
© SRI DEVI

PRATI SPANDANA
Arjun, Sobhana
© MANISHA

PRATIBA VANTHUDU
Krishna, Baanu Priya
© SHYAM

PRATISPANDANA
Arjuna, Shobana
© MANISHA

PREM NAGAR
Nageshwar Rao, Vanisri
© EKNAATH

PREMA
Venkatesh, Revathi
© EKNAATH

PREMA BANDHI
Harish, Santhi
© SWETHA

PREMA BRUNDAVANAM
Naresh, Sadhana
© HYDERABAD VIDEO VISION

PREMA ENTHA MADHURAM
Naresh
© SIVARANJANI

PREMA GHORSHANS
Kola Srimivas, Rao Nuan Prasad
© KIRAN

PREMA LEKHALU
Murali Mohan, Jaya Sudha
© SRI PRIYADARSHINI

PREMA LOCAM
Ravichandran, Juhi Chawla
© EKNAATH

PREMA MURUTHULU
Shoban Babu, Radha
© HYDERABAD VIDEO VISION

PREMA PANJARAM
Mohan, Harish
© JANAK

PREMA PORATAM
Mohan, Nadia
© ANJALI

PREMA RAGAM
Mohan, Amala
© MANISHA

PREMA SAGARAM
NTR, Vanisri
© KIRAN

PREMA SANDESHAM
Kamal Hasan, Laxmi, Sonia
© MANISHA

PREMA SASTRAM
Mohan, Saranya
© SRI PRIYADARSHINI

PREMA SHIKARAM
Prashanth
© SIVARANJANI

PREMA TAPASSU
Rajendra Prasad
© KIRAN

PREMA TARANGALU
Chiranjeevi, Krishnam Raju, Sujatha
© SHALIMAR (A.I.); SWETHA

PREMA VIJAYAM
Prasanth, Kavery
© HYDERABAD VIDEO VISION

PREMAGEETHAM
Karthik, Nirosha
© EKNAATH

PREMAGOLA
Hariprasad, Geetha
© VIDEO MOVIE

PREMAKU 10 SUTRALU
Subhalekha Sudhakar, Yamuna
© KIRAN

PREMANJALI
Karthik, Kushboo
© EKNAATH

PREMARAAGAM
Mohan, Amala
© MANISHA

PREMILA ARJUNEYAM
N.T.R. B. Saroja
© SWETHA

PREMINCHI CHOODU
A.N.R. Kanchana
© SRI PRIYADARSHINI

PREMINCHI CHOODU, ROWDILAKU EMUDU
Charanraj, Pooja Saksena, Jaya Malini
© VIDEO MOVIE

PRESIDENT GARI ABBAI
Balakrishna, Suhasini
© ANJALI

PREYASI
Hareesh, Sonia
© KIRAN

PRIYARALU
Mohan, Rupini
© SRI DEVI

PRIYATAMA
Raghu, Nirosha, Radha
© KIRAN

PRUTVEERAJ
Krishnamraju, Jaya Sudha
© AARTI

PUANM RATRI
Bhanuchander, Silk Smitha
© SRI DEVI

PULI
Chiranjeevi, Radha
© MANISHA

PULI BEBBULI
Chiranjeevi, Krishnamraju
© AARTI

PUNARJANMA
ANR, Krishnakumari
© KIRAN

PUNIAM KOTI PRUSHUDU
Shoban Babu, Jaya Prada, Radhika
© HYDERABAD VIDEO VISION

PUNIYA DAMPETULU
Suhasini, Soban Babu
© SRI DEVI

PUNNAMI NAGU
Chiranjeevi, Rati Agnihotri
© KIRAN

PUNNAMI RATHRI
Baanu Chandar
© SHYAM

PUNYA DAMPATYAM
Shoban Babu
© SHYAM

PUNYA STREE
Rajendra Prasad, Pavitra
© SRI PRIYADARSHINI

PUTTINTI PATTU CHEERA
Suresh, Yamuna
© SRI PRIYADARSHINI

RAA RAA KRISHNAIAH
Chandra Mohan, Madhavi
© JANAK

RAAGALEELA
Rajiv, Sumalatha
© SWETHA

RAAKASILOYA
Naresh, vijay Shanti
© SHYAM

RADHA KRISHNA
Sohan Babu, Jaya Prada
© SRI PRIYADARSHINI

RADHA MADHAVI
A.N.R. Jaya Prada
© SRI PRIYADARSHINI

RADHA MY DARLING
Chiranjeevi
© MANISHA

RAGHU RAMUDU
Soban Babu, Saritha, Sumalatha
© SRI DEVI

RAHASYAM
Nageshwar Rao, Krishna Kumari
© MANISHA

RAJA CHINNA ROJA
Rajanikanth, Gowthami
© KIRAN

RAJA PUTRA RAHASYAM
N.T.R. Jaya Prada
© JANAK

RAJA VIKRAMARKA
Chiranjeevi, Amala, Radhika
© JANAK

RAJADHI RAJA
Vijayachandar
© KIRAN

RAJAKEEYA CHADARANGAM
A.Nageswararao, Krishna, Charanraj
© KIRAN

RAJAKOTA RAHASAYAM
N.T.R. Davika
© HYDERABAD VIDEO VISION

RAJAMAKUTAM
N.T.R.
© JYOTHI

RAKARI LOKE
Naresh, Vijaya Shanthi
© SRI DEVI

RAKHA NETHRALU
Ramki, Prabhu
© HYDERABAD VIDEO VISION

RAKTHA KANEERU
Suman, Nisanthi
© EKNAATH

RAKTHA SAMANDHAM
N.T.R. Savitri
© SRI PRIYADARSHINI

RAKTHA THILAKAM
Venkatesh, Amala
© EKNAATH

RAM RABORT RAHIM
Krishna, Sri Devi
© AARTI

RAMA LAXMANULU
Krishnam Raju, Jayaprada
© ANJALI

RAMA RAJYAMLO RAKTAPASHAM
Krishna, Vijaya Nirmala
© AARTI

RAMARAJYAM LO BHIMARAJU
Krishna, Sri Devi
© HYDERABAD VIDEO VISION

RAMBHA RAMBABU
Rajendraprasad, Parijat
© EKNAATH

RAMDU KADU KRISHNUDU
Dasari Narayan Rao, Jaya Malini
© SHALIMAR (A.I.)

RAMU
N.T.R. Jamuna
© EKNAATH

RAMU
NTR, Jamuna
© KIRAN

RAMUDU BHEEMUDU
N.T.R.
© EKNAATH; ANJALI, SRI PRIYADARS

RAMUDU KAADU RAKSHASUDU
Suman, Bhanu Priya
© SIVARANJANI

RAMUDU KADDU KRISHNUDU
A.N.R. Jaya Sudha, Radhika
© SWETHA

RAMUDU RANGADU
Krishnamraju, Sridhar
© HYDERABAD VIDEO VISION

RAMUNI MINCHINA RAMUDU
N.T.R. Srividya, Vanisri
© EKNAATH

RANA BHERI
Kanta Rao, Rajashree
© MANISHA

RANGELI RAJA
ANR
© KIRAN

RANGULA RATNAM
Chandramohan
© JYOTHI

RAO GARILLU
A.N.R. Revathi, Jayasudha
© MANISHA

RAO GARINTILO ROWDY
A.N.R. Suman, Vanishree
© AARTI

RAO GOPAL RAO
Rao Gopal Rao
© EKNAATH

RASHASYA GOODACHARI
Krishna, Jaya Prada
© ESQUIRE

RAVANUDE RAMUDAITHE
A.N.R. Jayachitra
© SWETHA; SHALIMAR (A.I.)

RAYATH VEERUDU
Jaishankar, Jamuna
© SWASTIK

RENDU TOKALA PILLA
Mohan, Radhika, Archana
© AARTI

REPATI POWRULU
Rajasekar, Vijaya Shanthi
© SRI PRIYADARSHINI

RICKSHAW RAJI
Chandramohan, Jayachitra
© KIRAN

RITU BIDDA
N.T.R. Vanishree
© HYDERABAD VIDEO VISION

ROSHA GADU
Chiranjeevi, Madhavi
© SHALIMAR (W)

ROWDI POLICE
Bhanuchander, Radhika, Kalpana
© ANJALI

ROWDIBABAI
Kalyanchakravarthi, Aswani
© KIRAN

ROWDILAKU MOGUDU
Arjun, Seetha, Madhuri
© EKNAATH

ROWDISM NASIMCHALI
Dr.Rajasekhar, Vani Viswanath
© KIRAN

ROWDY DEBBA
Arjun, Nirosha
© SHYAM

ROWDY NO.2
Krishna, Radha
© MANISHA

ROWDY NUMBER ONE
Krishna, Radha, Shardha
© MANISHA

RUDRA RUPAM
Kalyanachakravarthy, Aswini, Kalpana
© VIDEO MOVIE

RUDRAVEENA
Chiranjeevi, Sobharfa
© R.S. VIDEO

RUNANUBANDHAM
ANR, Anjali
© KIRAN

RUSTHUM
Chiranjeevi, Urvasi
© MANISHA

RUSTUM RUDRAIAH
Arjun, Seetha
© KIRAN

SAAKSHI
Krishna, Vijaya Nirmala
© SRI PRIYADARSHINI

SABASH RAMUDU
N.T.R. Devika, Girija
© SWASTIK

SAGARA GEETHAM
Mohan
© ANJALI

SAGARA SANGAMAM
Kamal Hasan, Jayaprada
© ANJALI

SAGATU MANSHI
Chandra Mohan, Seetha
© HYDERABAD VIDEO VISION

SAHAS SIMHAMAM
Kamal Hasan, Sri Priya
© HYDERABAD VIDEO VISION

SAHASA GATTAM
Ramki, Nirosha
© R.S. VIDEO

SAHASAM CHEYARA DIMBHAKA
Rajendraprasad, Kalpana
© KIRAN

SAHASAME JEEVITHAM
Bala Krishna, Rajani
© SRI PRIYADARSHINI

SAHASAVANTHULU
Nalini, Mohan
© KIRAN

SAMARAM
Ramki
© HYDERABAD VIDEO VISION

SAMBARALA RAMBABU
Chalam, Sharada
© AARTI

SAMPOORNA PRAMAYANAM
Shoban Babu, Jaya Prada
© HYDERABAD VIDEO VISION

SAMPOORNA RAMAYANAM
Soban Babu, S.V. Ranga Rao, Chandrakala
© SRI DEVI

SAMRAJYAM
Mummutty
© JANAK

SAMSAARAM O SANGEETHAM
Chandrmohan, Vijaya Shanthi
© SWETHA; SHALIMAR (A.I.)

SAMSARA VEENA
Sharat Babu, Raghu, Radha
© SWETHA

SAMSARAM
Rajendra Prasad, Shoban Babu, Rajani
© HYDERABAD VIDEO VISION

SAMSARAM OKA CHADARANGAM
Rajendraprasad, Saratbabu, Suhasini
© KIRAN

SAMSARAM SAGARAM
Satyanarayana, Anjali, SVR
© KIRAN

SANGEETHA SAMRAT
Nageshwar Rao, Jayaprada
© EKNAATH

SANGRAMAM
Arjun, Khushubu
© KIRAN

SANKALPAM
N.T.R. Bharati
© AARTI

SANKARABHARANAM
Somayajulu, Manju Bhargavi
© MANISHA; SRI PRIYADARSHINI

SANKEERTHANA
Nagarjuna, Ramyakrishnan
© EKNAATH

SANNAYCE APPANNA
Shoban Babu, Vijayashanti
© MANISHA

SAPTAPADI
Somayajulu, Sabita, Girish
© SRI PRIYADARSHINI

SARADA
Soban Babu, Sarada
© JYOTHI

SARADA RAMUDU
N.T.R., Jaya Sudha
© SHALIMAR (A.I.); SWETA

SARDAR DHARMANA
Krishnamraju, Radhika
© SRI DEVI

SARDAR PAPA RAYUDU
N.T.R. Sreedevi
© MANISHA

SARVABHOWMUDU
Krishna, Radha
© KIRAN

SATHYAM SIVAM SUNDARAM
Siva Krishna, Rajesh, Multan Prasad
© VIDEO MOVIE, MANISHA

SATI ANASUYA
N.T.R. Savitri
© HYDERABAD VIDEO VISION

SATI SAKKUBAI
S.V.R. Anjali
© HYDERABAD VIDEO VISION

SATI SAVITIRI
N.T.R. Vanishree, K. Raju
© MANISHA

SATYA HARISHCHANDRA
N.T.R. Varalaxmi
© MANISHA; JYOTHI

SAYAM MANADG
Igishna, Sri Devi
© HOLLY WOOD

SECRETARY
Nageshwar Rao, Vanisri
© EKNAATH

SEETA
Gowthami, Kanaka
© KIRAN

SEETA LAVAKUSHA
Chakrapani, Roja Ramani
© MANISHA

SEETAKOKA CHILAKA
Murali, Aruna
© SRI PRIYADARSHINI

SEETHA KALYANAM
Ravi, Jayaprada
© MANISHA

SEETHA PUTTINA DESAMLO
Murali Mohan, Vijaya Shanthi
© VIDEO MOVIE

SEETHA RAMA KALYANAM
Balakrishna, Rajini
© EKNAATH

SEETHA RAMAIAHGARI MANAMARALU
ANR, Meena
© KIRAN

SEETHA RAMULU
Krishnam Raju, Jaya Prada
© SWETHA

SERVER SUNDARAM
Nagesh, K.R. Vijaya
© BBNG

SHABASH GOPI
Eshwarrao, Kavita
© AARTI

SHAKTI
Krishna, Jayasudha
© KIRAN

SHAKUNTALA
N.T.R. B. Saroja
© AARTI

SHAMSHARE SANKAR
Krishna, Sridevi
© EKNAATH

SHANTHI NIVASAM
A.N.R. Krishna Kumari
© SRI PRIYADARSHINI

SHANTI NIVASAM
Krishna, Suhasini
© SHALIMAR (W)

SHARADAMBHA
Sharada
© MANISHA

SHASANAM
© JANAK

SHATHRUVU
Venkatesh, Vijayashanti
© SWETHA

SHAUKARU
N.T.R.
© JYOTHI

SHIRIDI SAIBABA MAHATYAM
Vijayachandar
© KIRAN

SHIVA
Nagarjuna, Amala
© AARTI

SHIVA RANJANI
Mohan Babu, Jayasudha
© MANISHA

SHIVAKARU
N.T.R., S. Janaki
© MANISHA

SHRI SATYANARAYANA MAHATYAM
N.T.R. Krishna Kumari
© MANISHA

SIMHA CHALA SHETRAMAHIMA
Kantha Rao, Krishnakumari
© SWETHA

SIMHAPURI SIMHAM
Chiranjeevi, Madhavi
© HYDERABAD VIDEO VISION

SIMHASANAM
Krishna, Mandakini, Radha, Jayaprada
© MANISHA

SINDHOORA PUVU
Ramkee, Nirosha
© HOLLY WOOD

SINDU BHAIRAVI
Sivakumar, Suhasini
© SRI DEVI

SIRI MUVVALA SIMHANADAM
Chandramohan
© KIRAN

SIRI SAMPADALU
ANR, Savitri
© KIRAN

SIRI SIRI MUVVA
Chandra Mohan, Jaya Prada
© VIDEO MOVIE

SIRI VENNELA
K. Viswanath
© JYOTHI

SIRIDI SAI BABA MAHATYAM
Vijaya Chander
© MANISHA

SIRIPURAM CHINNODU
Arjun, Rajani
© HYDERABAD VIDEO VISION

SIRIVENNALA
Suhasini, Benerji
© MANISHA

SITA RAMULU
Krishnam Raju, Jaya Prada
© SHALIMAR (W)

SITAARA
Suman, Bhanu Priya
© SRI PRIYADARSHINI; MANISHA

SITARAMA KALYANAM
N.T.R
© JYOTHI

SIVA SHAKTHI
Naresh, Lizi
© SRI PRIYADARSHINI

SIVUDU SIVUDU SIVUDU
Chiranjeevi, Radhika
© MANISHA

SMUGLAR
Karthik, Ambika
© KIRAN

SNAHABISHAKAM
Kamal Hasan
© HYDERABAD VIDEO VISION

SNIVARANGANI
Jaya Sudha, Mohan Babu
© MANISHA

SOBAA
N.T.R. Anjali
© SRI PRIYADARSHINI

SOGADI KAPURAM
Soban Babu, Radha, Jayasudha
© EKNAATH

SOMARI POTHU
Chalam, Vennirathe Nirmala
© SIVARANJANI

SOMAVARA VRATA MAHATYAM
Soban Babu, Kanta Rao
© ANJALI

SOMMOKARIDI SOKOKARIDI
Kamal Hasan, Jaya Sudha
© SRI PRIYADARSHINI

SRAVANA MASAM
Baby Shamili, Bhanu Priya, Nazar
© KIRAN

SRAVANA POURNAMI
© KIRAN

SRAVANA SANDHYA
Soban Babu, Suhasini, Vijaya Santhi
© SWETHA; SHALIMAR

SRAVANA SANDHYA
A.N.R. Jai Chitra, Lata
© SHALIMAR (A.I.)

SRAVANA SUKRAVARAM
Seeta
© KIRAN

SREE JANMA
N.T.R. Savitri
© MANISHA

SREE VAARI MUCHATULU
A.N.R. Jaya Prada, Jaya Sudha
© SWETHA

SREEMANTHUDU
ANR, Jamuna
© KIRAN

SRI BAKTA LEELALU
© EKNAATH

SRI DATTA DARSHANAM
Banarji, Praba
© MANISHA

SRI KRISHNA AVATAARAM
N.T.R. Devika
© SIVARANJANI

SRI KRISHNA LEELALU
S.V.R.
© AARTI

SRI KRISHNA THULABARAM
N.T.R. Jamuna
© EKNAATH

SRI KRISHNA VIJAYAM
N.T.R. S.V.R. Jayalalitha
© MANISHA

SRI KRISHNARJUNA YUDDAM
N.T.R. A.N.R.
© HYDERABAD VIDEO VISION

SRI MANTHRALAYA RAGAVENDRA SWAMY MAHTYAM
Rajnikant
© HYDERABAD VIDEO VISION

SRI RAJESWARI VILAS COFFEE CLUB
Krishna, Jaya Prada
© MANISHA; JYOTHI

SRI RAMA BANTU
Chiranjeevi
© HYDERABAD VIDEO VISION

SRI SAILA BRAHMA RAMBIKA KATASHAM
Anand Babu, Silk Smitha
© R.S. VIDEO

SRI SANTHOSHI MATHA VRATA MAHATYAM
K.R. Vijaya
© MANISHA

SRI TATAVATARAM
Kota Srinivasa Rao, Naresh, Sagarika
© MANISHA; VIDEO MOVIE

SRI VEMANE CHARITRA
Vijay Chander, Archana
© AARTI

SRI VENKATESWARA MAHATYAM
NR Rama Rao, Savitri, S.Varalakshmi
© KIRAN

SRIDEVI KAMAKTCHI KATAKSHAM
Ramyakrishna, K.R. Vijaya
© EKNAATH

SRIKATNA LEELALU
Chandhramohan, Thulasi
© EKNAATH

SRIKRISHNA VIJAYAM
N.T.R. S.V.R. Jayalalitha
© MANISHA

SRIMATHI KAAVALI
Mohanbabu, Radhika
© VIDEO MOVIE

SRIMATI OKA BAHUMATI
Visu, Jaya Sudha, Chandra Mohan
© SHALIMAR (W)

SRIMELLA PUVVU
Kartik
© HYDERABAD VIDEO VISION

SRIRAMACHANDRUDU
Krishnam Raju, Vijaya Shanthi
© ANJALI

SRIRASTHU SUBHAMASTHU
Chiranjeevi, Kavitha, Saritha
© VIDEO MOVIE

SRIWARI KALYANAM (TERROR)
© SHALIMAR (W)

SRUTHILAYALU
Rajasekhar, Sumalatha
© MANISHA

STATE ROWDI
Chiranjeevi, Bhanu Priya, Radha
© HYDERABAD VIDEO VISION

STATION MASTER
Rajendra Prasad, Aswini, Rajasekhar
© SIVARANJANI

STREE KI MARO JANMA
Chandra Mohan
© AARTI

STRUVARTPURAM DONGALU
Bhanuchander, Liggi
© AARTI

STRUVARTPURAM POLICE STATION
Chiranjeevi, Vijaya Shanthi
© JANAK

SUBHODAYAM
Chandramohan, Sulakshana
© VIDEO MOVIE

SUKHA DHUKKALU
S.V. Rangara, Harinath, Vanishree
© SWETHA

SUMANGALI
A.N.R. Savitri
© SIVARANJANI

SUNDARANGUDU
Kasinath
© KIRAN

SUPER EXPRESS
Nagendrababu
© JANAK

SURYA THE GREAT
Mummutty; Geeta
© BBNG

SUTRA DARULU
A.N.R. Bhanuchander
© MANISHA

SUVANA SUNDARI
A.N.R. Anjali Devi
© SIVARANJANI

SWAMY AYYAPPPA DARSHANAM
Mayuri Sudha, Prabu
© MANISHA

SWAPNA
Swapna, Ramjee
© VIDEO MOVIE

SWARA KALPANA
Sriram, Sita
© AARTI

SWARGA SEEMA
Nagaiah, Bhanumati
© JYOTHI

SWARGAM NARAKAM
Dasari, Eshwar Rao, Jayalaxmi
© MANISHA

SWARNA KAMALAM
Venkatesh, Bhanupriya
© MANISHA; SRI PRIYADARSHINI

SWARNA MANJARI
N.T.R. Anjali
© SRI PRIYADARSHINI

SWATANTRANIKI OOPIRI POYANDI
Chandra Mohan, Smitha, Aswini
© MANISHA; VIDEO MOVIE

SWATHI
Suhasini, Sharada, Bhanuchander
© MANISHA

SWATHI CHINUKULU
Sarath Babu, Jayasuda, Vanishree
© SWETHA

SWATHI MUTHYAM
Kamal Hasan, Radhika
© MANISHA

SWAYAMKRUSHI
Chiranjeevi, Vijayashanthi
© MANISHA

TALAMBRALU
Rajasekhar, Jeevita
© MANISHA

TANDRAPAPARAYUDU
Krishnamraju, Vanisree
© KIRAN

TATA MANAVADU
Rajababu, SVR, Anjali
© KIRAN

TATAIAH KANKANAM
Narasimharaju, Rohini
© VIDEO MOVIE

TAXI DRIVER
Krishnamraju, Jaya Prada
© HYDERABAD VIDEO VISION; SWETHA

TAXI RAMUDU
N.T.R. Devika, Relangi
© MANISHA

TAYARAMMA BANGARAIAH
Satyanarayana, S. Janaki
© MANISHA

TENALI RAMAKRISHNA
N.T.R. A.N.R. Jamuna
© SRI PRIYADARSHINI; ANJALI

TENE MANASULU
Krishna, Sukhanya
© SRI PRIYADARSHINI

TERROR (W.I.)
© SHALIMAR

THALAMBRALU
Rajasekar, Jeevitha
© SRI PRIYADARSHINI

THALLE CHALLANI DEIVAM
Prabha, Murali Mohan, Savithri
© EKNAATH

THALLI KODUKULLA ANU BANDHAM
Krishnanraju, Jaya Prada
© SRI DEVI

THANDAVA KRISHNUDU
Nageswar Rao, Jayaprada
© EKNAATH

THATHIAH PELLI MANAVADI SOBHANAM
Sudhakar, Ilavarasi
© EKNAATH

THODALLUDU
Rajendra Prasad, Gowthami
© SRI PRIYADARSHINI

THODI KODALU
A.N.R. Savitri
© SRI PRIYADARSHINI

THODU DONGALU
N.T.R
© JYOTHI; MANISHA

THODU NEEDA
N.T.R. Bhanu Priya
© SRI PRIYADARSHINI

THOTALO PILLA KOTALO RANI
Kantha Rao, Vanisri
© KIRAN

THRIMURTHULU
Venkatesh, Rajendra Prasad, Arjun
© HYDERABAD VIDEO VISION

TICK TICK TICK
Kamal Hasan, Madhavi
© SRI PRIYADARSHINI

TIRUPATAMMA KATHA
N.T.R. Krishna Kumari
© AARTI

TOORPU SINDHOORAM
Kartik, Revathi
© SWETHA

UDAYAM
Bhanuchander, Sharda, Rajni
© MANISHA

UGRA NETHRUDU
Suman, Rajani
© ANJALI

UKKU SANKELLU
Suman, Archana
© MANISHA

UMA CHANDI GOWRI SANKARULA KADHA
N.T.R.
© JYOTHI; MANISHA

URVASI
Sarada
© JYOTHI

VAADE VEEDU
Kamal Hasan, Sri Priya
© HYDERABAD VIDEO VISION

VADINA MAATA
Murali Mohan, Vijaya Nirmala
© JANAK

VAIDEHI
Amala, Raja, Satyaraj
© EKNAATH

VAISALI
Sanjay, Suvarna, Seetha
© EKNAATH

VALMIKI
N.T.R. Rajasulochana
© AARTI

VARASATWAN
N.T.R. Anjali
© SRI PRIYADARSHINI

VASANTHA KOKILA
Kamal Hassan, Sreedevi
© MANISHA

VAYASU PILINCHINDI
Kamal Hasan, Sri Priya
© AARTI

VEERA ANJANEYA
S.V.R. Anjali
© SRI PRIYADARSHINI

VEERA KANKANAM
N.T.R. Jayanthi
© SRI PRIYADARSHINI

VEERA VIHARAM
Vinod, Silk Smita
© KIRAN

VEGU CHUKKA PAGOTI CHUKKA
Arjun, Bhanuchander
© MANISHA

VELUGU NEEDALU
A.N.R. Savitri
© SRI PRIYADARSHINI

VENNELLO ADAPILLA
Nageshwar Rao, Vanishree
© VIDEO MOVIE

VETA
Cheeranjeevi, Jaya Prada
© HYDERABAD VIDEO VISION

VICHITHRA PREMA
Rajendra Prasad
© SRI PRIYADARSHINI

VICHITRA BHANDAM
A.N.R. Vanishree
© SRI PRIYADARSHINI

VICHITRA KUTUMBAM
N.T.R. Savitri
© SRI PRIYADARSHINI

VICHITRA SODARULU
Kamal Hasan, Gowthami
© SWETHA

VICKY DADA
Nagarjuna, Juhi Chawla
© SRI PRIYADARSHINI

VIDHATA
Krishanamraju, Jayanthi
© JANAK

VIGNESHWARA MAHATYAM
Radha, Madhavan
© MANISHA

VIJAY
Nagarjuna, Vijaya Shanthi
© AARTI

VIJETHALU
Kamal, Prabhu
© EKNAATH

VINAYAKA CHAVATHI
N.T.R.
© SRI PRIYADARSHINI

VINTHA DONGALU
Krishnamraju, Jamuna
© KIRAN

VINTHA SOBHANAM
Kasinath, Anjali
© EKNAATH

VISHALA HRUDAYALU
N.T.R. Jamuna
© SRI PRIYADARSHINI

VISHNU
Krishna, Nagababu, Sitara
© SWETHA

VIVAHA BHAJANAMBU
Rajendra Prasad, Aswini
© SHYAM

VOORIKI MONAGADU
Krishna, Radha
© KIRAN

VUREGIMPU
Sivakrishna, Varalaxmi
© ANJALI

YAMA DOOTHALU
Rajendra Prasad, Naresh, Bhanu Chandar
© SHYAM

YAMADOETHALU
Rajendra Prasad, Bhanuchander
© SRI DEVI

YAMAGOLA
N.T.R. Jaya Prada
© HYDERABAD VIDEO VISION

YAMAPASAM
Rajasekhar, Deepika
© EKNAATH

YAMUDE NA MOGUDU
Pathipan, Seeta
© MANISHA

YAMUDU
Bhanuchander, Rajendra Prasad
© SRI DEVI

YAMUDU
Bhanu Chandar
© SHYAM

YASHODHA KRISHNA
S.V.R. Jamuna, Sree Devi
© SRI PRIYADARSHINI

YOGI VEMANA
Nagaiah
© JYOTHI

YUGAKARTHALU
Dr. Rajasekhar, Jeevitha
© KIRAN

YUGANDAR
N.T.R. Jaya Sudha
© SRI PRIYADARSHINI

ZOO LAKA TAKA
Rajendra Prasad, Tulasi
© AARTI

VideoFilms

Dramas

Programmes, etc.

VIDEO FILMS, DRAMAS AND PROGRAMMES

We have paid special attention to this important section of video scene. It is growing very fast as foreseen by us. We do not claim it to be exhaustive but we can definitely call it extensive coverage. There are more than 600 titles in 10 languages. In addition, there are nearly 1800 titles with ET&T which we have put together as Educational and Vocational programmes. The details can be had from them. Then we have given Films Division programmes (grouped together for sake of convenience in different categories). We think that this is the first time that these interesting programmes are being extensively publicised. Lease note that Films Division programmes are available in Hindi as well as English.The programmes in this section range from the general entertainment programmes like film songs, children's programmes, dramas, to education, medical, religious etc.

We had added Pakistani dramas last year with trepidation considering the tense relations we share with our neighbours. But our common culture unites us where politics tries to divide us. We share same heritage and common problems hence the ease with which we identify with their characters and vice versa. The clean family approach is their main selling point. We should devise means to bring these programmes legally to India. So go ahead, feel the deep emotions or perk up with naughty Umar Sharif shows !

VIDEO FILMS, PROGRAMMES, DRAMAS ETC. ETC.

ENGLISH

4-D SPECIAL AGENTS
© GARWARE
ABBOTT & COSTELLO - I,II,III,IV
© SHEMAROO-SUNRAY
ABBOTT & COSTELLO VOL 3 & 4
© D'PRODUCT
ABOTT & COSTELLO
© GARWARE
ADVENTURES OF SINDBAD
© SHEMAROO-SUNRAY
ALADDIN & THE WONDER FUL LAMP
© GARWARE
ALI & THE CAMEL
© GARWARE
ALICE IN WONDERLAND
© B.R.S
ARCHIE
© D'PRODUCT
ARCHIE VOLUME I
© GARWARE
ASTROLOGY (TWELVE SUN SIGNS)
© D'PRODUCT
AYODHYA-CITY IN FLAMES
© -; SHINESTAR
BEAR WHO SLEPT THROUGH CHRISTMAS
© GARWARE
BEAUTY AND THE BEAST
© N.F.D.C.
BEN-HUR
© SHEMAROO-SUNRAY
BEST OF SHARJAH
© GARWARE
BETTY BOOP 'LITTLE NOBODY'
© B.R.S
BEVERLY HILLS TEENS - I
© SHEMAROO-SUNRAY
BIG BAD WOLF AND FRIENDS
© B.R.S
BLACK ARROW
© SHEMAROO-SUNRAY
BOZO VOLUME I - V
© GARWARE
BRAVE FROGS
© GARWARE
BUGS BUNNY
© B.R.S
BUGS BUNNY 'WAIKIKI WABBIT'
© B.R.S
BUGS BUNNY 'WHAT'S UP DOC?'
© B.R.S
BUNGALA BOYS
© GARWARE
BUSH FILM TRAX
© TEISCO
BUSINESS PLUS MONTHLY VIDEO MAGAZINE
© TEISCO
CARE BEARS - I,II
© SHEMAROO-SUNRAY
CARE BEARS FAMILY, THE
© GARWARE
CARTOON MATINEE
© B.R.S
CASPER
© SHEMAROO-SUNRAY; D'PRODUCT
CASPER AND FRIENDS
© B.R.S
CASPER THE FRIENDLY GHOST AND FRIENDS
© B.R.S
CHARLES DICKENS GHOST STORES
© SHEMAROO-SUNRAY
CHARLIE CHAPLIN (10 EPISODES)
Charlie Chaplin
© B.R.S.
CHARLIE CHAPLIN (4 CASSETTES)
© BOMBINO
CHIMPMATES
© GARWARE
CHRISTMAS CAROL
© SHEMAROO-SUNRAY
CHRISTMAS TREE
© D'PRODUCT
CINDERELLA AND FRIENDS
© B.R.S
CINEDRELLA
© SAMUDRA; D'PRODUCT;(CCT-MULTI)
CLASSIC FAIRY TALES
© INDUS; SREE DEVI
CLIFFORD'S FUN WITH NUMBERS & LETTERS
© SHEMAROO-SUNRAY
CLIFFORD'S FUN WITH OPPOSITES & RHYMES
© SHEMAROO-SUNRAY
CLIFFORD'S FUN WITH SOUNDS & SHAPES
© SHEMAROO-SUNRAY
CONNECTICUT YANK IN KING ARTHUR'S COURT
© SHEMAROO-SUNRAY
CONQUEST
Motor Cycle Rally
© MEDIA
COPTER KIDS
© GARWARE
CREATIVE YOGA
© GOLD; PEARLS
CRICKET AROUND THE WORLD
© D'PRODUCT
CRICKET CLUB HOUSE
© D'PRODUCT
CRUSADER RABBIT
© B.R.S
DAFFY DUCK
© B.R.S
DAVEY JONES LOCKER
© GARWARE
DENNIS THE MEANCE - I,II,III,IV
© SHEMAROO-SUNRAY
DONALD DUCK AND FRIENDS
© B.R.S
DOT AND KOALO
© GARWARE
EDUCATIONAL & VOCATIONAL PROG
© BOMBINO
EGGHEAD ROBOT
© GARWARE
ELMER FUDD AND FRIENDS
© B.R.S
EMPEROR'S NEW CLOTHES
© N.F.D.C.
ENGLISH DRAMA (4)
© B.R.S
ENGLISH FEATURE (6)
© B.R.S
EPIC
© GARWARE
ESCAPE TO ATHENA
© N.F.D.C.
FAERIES
© INDUS
FELIX THE CAT AND FRIENDS
© B.R.S
FILMTRACK (FORTNIGHTLY VIDEO MAGAZINE)
© B.R.S.
FLIP THE FROG AND FRIENDS
© B.R.S
FROG PRINCE
© N.F.D.C.
FROM EARTH TO MOON
© SHEMAROO-SUNRAY
FUNTIME CARTOONS - VOL I
© GARWARE
G.I. JOE VOLUME I & II
© GARWARE
GALAXY EXPRESS 999
© GARWARE
GANDY GOOSE AND FRIENDS
© B.R.S
GEETA TALKS BY SWAMI CHINMAYANANDAJI
© TEISCO
GHOST OF MONK'S ISLAND
© GARWARE
GIGI & THE FOUNTAIN OF YOUTH
© GARWARE
GREAT BEAR SCARE
© GARWARE
GREATEST TALES
© GARWARE
HAVOC 9
Car Crashes
© MEDIA
HE MAN VOL I - V
© GARWARE
HE MAN VOL VI - X
© D'PRODUCT
HEALTH CARE PROGRAMME
Asthama Care
© MEDIA
HEALTH CARE PROGRAMME
Skin Care
© MEDIA
HEALTH CARE PROGRAMME
Heart Attack
© MEDIA
HEALTH CARE PROGRAMME
Cholesterol Care
© MEDIA
HEALTH CARE PROGRAMME
Food Safety
© MEDIA
HEALTH CARE PROGRAMME
First Aid
© MEDIA
HEALTH CARE PROGRAMME
Back Pain
© MEDIA

HEALTH CARE PROGRAMME
Stress Care
© MEDIA
HEALTH CARE PROGRAMME
Child Care
© MEDIA
HEALTH CARE PROGRAMME
Cancer
© MEDIA
HEATH CLIFF - I,II
© SHEMAROO-SUNRAY
HECKLE & JECKLE & FRIENDS
© B.R.S
HERMAN AND FRIENDS
© B.R.S
HISTORY OF MOTOR CYCLE RACING
3 volumes
© MEDIA
HOW THINGS WORK (26 CASSETTES)
© SHEMAROO-SUNRAY
HOWDY DOODY
© B.R.S
HUMPTY DUMPTY AND FRIENDS
© B.R.S
IKEBANA (JAPANESE) FLOWER ARRANGEMENT
© TEISCO
INSPECTOR GADGET - I
© SHEMAROO-SUNRAY
IVANHOE
© SHEMAROO-SUNRAY
JOURNEY TO THE CENTRE OF THE EARTH
© SHEMAROO-SUNRAY
JUNGLE BOY KENYA
© INDUS
KICHEN TOTO
© N.F.D.C.
KIDNAPPED
© SHEMAROO-SUNRAY
KIDS IN THE SHOE, THE
© B.R.S
LAUREL & HARDY 10 CASSETTES
© BOMBINO
LAUREL & HARDY 10 CASSETTES SET III
© BOMBINO
LAUREL & HARDY 5 CASSETTES SET IV
© BOMBINO
LAUREL AND HARDY
© GARWARE
LEGEND OF ROBINHOOD
© SHEMAROO-SUNRAY
LITTLE AUDREY
© SHEMAROO-SUNRAY
LITTLE CONVICT, THE
© GARWARE
LITTLE LULU AND FRIENDS
© B.R.S
LONE RANGER VOL I - VI
© GARWARE
MAD SCIENTIST
© INDUS
MARCO POLO
© SHEMAROO-SUNRAY
MARY'S LITTLE LAMB AND FRIENDS
© B.R.S
MASTER OF THE WORLD
© SHEMAROO-SUNRAY
MICKEY MOUSE
© B.R.S
MIGHTY MOUSE AND FRIENDS
© B.R.S
MIGHTY MOUSE|PORKY PIG
© GARWARE
MIRTHWORM MASQUAERADE|MERRY MIRTHWORM
© GARWARE
MOBY DICK
© SHEMAROO-SUNRAY
MY PET MONSTER - I,II
© SHEMAROO-SUNRAY
MYSTERIOUS ISLAND
© SHEMAROO-SUNRAY
NURSERY RHYMES
© INDUS; GARWARE
OFF ON A COMET
© SHEMAROO-SUNRAY
OLD MACDONALD HAD A FARM AND FRIENDS
© B.R.S
OLD MOTHER HUBBARD
© B.R.S
OLIVER TWIST
© SHEMAROO-SUNRAY
ONE HOUR TO ZERO
© GARWARE
OSWALD THE RABBIT AND FRIENDS
© B.R.S
PEOPLE PLUS MONTHLY VIDEO MAGAZINE
© TEISCO
POPEYE
© B.R.S
POPEYE THE SAILOR AND FRIENDS
© B.R.S
POPEYE 'COOKIN WITH GAGS'
© B.R.S
POPEYE 'ME MUSICAL NEPHEWS'
© B.R.S
POPEYE| BUGS BUNNY
© GARWARE
PORKY & DAFFY
© B.R.S
PORKY PIG
© B.R.S
PRINCE & THE PAUPER
© SHEMAROO-SUNRAY
PROJECT Z
© GARWARE
PUSS IN BOOTS
© N.F.D.C.
RAGGEDY ANN AND FRIENDS
© B.R.S
ROBIN HOOD
© D'PRODUCT; SAMUDRA
ROBINHOOD JUNIOR
© GARWARE
ROBINSON CRUSOE
© SHEMAROO-SUNRAY
RUMPHELTSKIN
© N.F.D.C.
SCRAMBLE
© GARWARE
SCREEN SONGS'FOLLOW THE BOUNCING BALL'
© B.R.S
SHAZAM VOLUME I - II
© GARWARE; SHEMAROO
SHE RA I,II
© SHEMAROO-SUNRAY
SHIRLEY TEMPLE
© B.R.S
SILLY FAIRY TALES VOL 1,2,3,4
© D'PRODUCT
SILLY SYMPHONY
© B.R.S
SINBAD THE SAILOR AND FRIENDS
© B.R.S
SINDBAD THE SAILOR
© GARWARE
SLEEPING BEAUTY
© N.F.D.C.
SNOW WHITE
© SAMUDRA.(CCT-MULTIMEDIA)
SNOW WHITE & SEVEN DWARFS
© N.F.D.C.; D'PRODUCT
SNOW WHITE X'MAS
© GARWARE
SPIRAL ZONE - VOL I - V
© GARWARE
SPORT CARTOON
© D'PRODUCT
STAR BUZZ VOL 8
© SHEMAROO; SHINESTAR
STORYBOOK WORLD - VOL I,II,III,IV,V
© SHEMAROO-SUNRAY
STREAM DRIVEN ADVENTURE OF RVR.BOAT BILL
© GARWARE
SUPERMAN
© B.R.S
SUPERMAN MECHANICAL MONSTERS
© B.R.S
SWALLOWS & AMAZONS
© GARWARE
SWISS FAMILY ROBINSON
© SHEMAROO-SUNRAY
TALE OF THE TWO CITIES
© SHEMAROO-SUNRAY
TALES OF WASHINGTON IRVING
© SHEMAROO-SUNRAY
TELEMAGIC UNIT I, PART I & II
© GARWARE
TELEMAGIC UNIT-PART I & II
© GARWARE
TELL ME WHY
© BOMBINO
TELL ME WHY VOL 1-8
© BOMBINO
THE PHANTOM OF THE OPERA
© SHEMAROO-SUNRAY
THREE BEARS AND FRIENDS, THE
© B.R.S
THREE FISHKETEERS (MIRTHWORM ON STAGE)
© GARWARE
THREE STOOGES
© B.R.S
THREE STOOGES 'LITTLE OLD BOMBMAKER'
© B.R.S
TOM & JERRY I TO XII
© BOMBINO
TOM THUMB AND FRIENDS
© B.R.S
TREASURE IN MALTA
© GARWARE
TREASURE ISLAND
© SHEMAROO-SUNRAY
TUBBY THE TUBA
© B.R.S
TWEETY BIRD AND FRIENDS
© B.R.S
UP IN THE AIR
© GARWARE
VISIT INDIA DISCOVER AGRA
© PRESIDENT (Popular)
VISIT INDIA DISCOVER BOMBAY/KHAJURAHU
© PRESIDENT (Popular)
WALT DISNEY I TO V
© BOMBINO

WHAT'S COOKING
© GARWARE
WOMBLING FREE
© GARWARE
WOODY WOODPECKER AND FRIENDS
© B.R.S

WORLD FAMOUS FAIRY TALES
© D'PRODUCT; SAMUDRA, (CCT-MULTIMEDIA)

WORLD RALLY 1990
© MEDIA

YOGA VS. CHRONIC DISEASES
Yogacharya Govindan Nair
© PATHANJALI YOGA R. CENTRE

ZORRO
© SHEMAROO-SUNRAY; GARWARE

GUJARATI

BAIRI SASOO TOBA TOBA
© BOMBINO
BHAAG MAMA MAMI AAVI
© BOMBINO
BHORING
© MUSICA
BUDHAAE MAREE BOUNDARY
© BOMBINO
CHAKRA VYUH
© MUSICA
COMEDIAN NO KALBALAAT (PART 1 & 2)
© MUSICA
DOUBLE SAWARI
© *BOMBINO*
EK MURAKH NI EVI TEV
Gemini Trivedi, Vaibhavi Bhatt, Jatin J.
© GOLD; ULTRA

GARBO MANDYO CHHE CHOKMA
© BOMBINO
GEET GANGA
© TEISCO
GUJARATI DRAMA (4)
© B.R.S
HALO MANVIYUNE MELE
© MUSICA
HAMSI TE PHANSI
© BOMBINO
HASI KHUSI NO KHAJANA (JOKES & MIMICRY)
© ARPAN
JAIN STAVNO (RELIGIOUS)
© MUSICA
JYOTI (GUJARATI SERIAL)
© APL-DENIL

KAKA CHALE VANKA (PART I TO 9)
© MUSICA
MADHUR GEET
© TEISCO
MAHA SAGAR NA MOTI (DAYRO LOKSAHITYA)
© ARPAN
MAHASAGAR NA MOTI
© ARPAN
NAVRATRI
© MUSICA
RANG RASIYA
© BOMBINO
URMI NA SOOR
© MUSICA
VANRAVAN CHE RUDU
© MUSICA

HINDI

1989 BOMBINO'S HIT PARADE 1,2
© BOMBINO
34TH. FILMFARE AWARDS NITE
Anil Kapoor, Rekha, Sonu Walia, Anupam, Amir
© ULTRA
35TH. FILMFARE AWARDS NITE
Sridevi, Jackie Shrof, Anupam, Nana Patekar
© ULTRA
AA AB LAUT-CHALEIN
© Present
AADHE ADHURE
Ami Prakash, Poonamdas Gupta, Kumar Sanu
© V.M. DISTRIBUTORS
AADHI ZINDAGI AADHI MAUT
© GARWARE
AAJ KI SHAAM APP KE NAAM (GHAZALS)
© MEDIA, T-SERIES
AANSOO BHARE GEET VOL 1
© GOLD
AAP HI KE GEET VOL 1 KISHORE KUMAR
© GOLD
AAP KE MANORANJAN KE LIYE
© CVC
AAP KE SITARE
© VIDEO PALACE; G.V.P
AAP KI PASAND VOL I
© GOLD
AASHRAY
Amol Palekar
© T-SERIES
ABHISHEK
Aditya Pancholi, Archana Puran Singh
© HIBA
ADVENTURE SERIES (3 PROGRAMMES)
© FILMS DIVISION
AGNEEDAH
Anupam Kher, Zarina Wahab
© T-SERIES
AGRICULTURE SERIES (48 PROGRAMMES)
© FILMS DIVISION

ALL TIME HITS OF ANIL KAPOOR
© MEDIA
ALL TIME HITS VOL 1 MOHAMMED RAFI
© GOLD
AMITABH BACHAN I, II, III
© BOMBINO; EAGLE
AMITABH MELODIUS HITS
© CVC
AN EVENING WITH BAPPI LAHIRI
© GOLD; PEARLS
ANCIENT/ARCHITECTURE SERIES (7 PRGMS)
© FILMS DIVISION

ANIL KAPOOR MELODIES
© EAGLE
ANIL KAPOOR THE GREAT
© SHEMAROO

ANIL KAPOOR'S HITS
© T-SERIES
ANTARTICA SERIES (7 PROGRAMMES)
© FILMS DIVISION
ARTS / SERIES (21 PROGRAMMES)
© FILMS DIVISION
ASIAD '82 (1 PROGRAMMES)
© FILMS DIVISION
AUR PARESHAN NA KARO
© VIDEO PLAZA ; SHINE STAR
AWAJ KI MALIKA
© MEDIA
AWAZ KA JADUGAR
© MEDIA
B.R. CHOPRA HITS I,II
© EAGLE

B.R. FILMS SILVER JUBILEE HITS
© MEDIA
B.R. SILVER JUBILEE HITS
© CVC
BACKGROUND/FILMS ON FREEDOM STRUGGLE
© FILMS DIVISION
BAPPI LAHIRI MUSICAL THRILLERS
© *BOMBINO*

BEHTAREEN FANKAR; GAZALS BY NIRMAL UDHAS
© MAGNUM; EAGLE
BELA KE PHOOL
© MEDIA
BHAKTI GEET
© CVC; PEARLS
BHEEM BHAVANI (VOL I, II, III)
© (O-Emca)
BHAKTI GEET VOL 1
© GOLD
BHOOLE BISRE GEET (VOL I,II,III)
© SHEMAROO
BHOOLE BISRE GEET I,II
© EAGLE
BHOOLE BISRE GEET VOL 1
© GOLD
BILLIR E PUNJAB
© CVC
BIWI JAWAN MIYA PARESHAN
© STARTREK; SOLAR
CHALTE CHALTE VOL 1,2,3,4 (MAGAZINE)
© MAGNUM
CHAMAKTE SITARE HITS OF AMITABH VOL I,II
© INDUS.
CHAMAKTE SITARE HITS OF ANIL & JACKIE
© INDUS.
CHAMAKTE SITARE HITS OF JAYA PRADA
© INDUS.
CHAR KUNWARE
Ami Prakash, Poonamdas Gupta, Kumar Sanu
© V.M. DISTRIBUTORS
CHARISMA OF RAJESH KHANNA
© SHEMAROO, EAGLE
CHETNA DORAHE PAR
© TEISCO
CHHANAN CHHANAN GHUNGROO BAAJE
© *T-SERIES*

CHHAYAGEET VOL 1,2
© GOLD
CHILDREN & CARTOON FILM (9 PROGRAMMES)
© FILMS DIVISION
CHILDREN'S SONGS
© T-SERIES
CHITRAMALA I,II,III SONGS CASSETTES
© RESTWELL
CHUN CHUN KARTI AAYEE CHIDIYA
Amjad Khan, Kalpana Iyer, Sameer Khakhar
© HIBA
CLASSIC SONGS
© HIBA
COMEDY KING KADER KHAN
© GOLD: C.V.C
COMEDY SONGS VOL 1
© GOLD
CONGO
© MAGNUM
CURATIVE YOGA
© PEARLS
DANCING SONGS VOL 1
© GOLD
DARD BHARE GEET VOL 1
© GOLD
DASTAN TOOTE DILON KI
© MEDIA
DEKHO DEKHO SHAMMI KAPOOR KA KAMAL
© TEISCO
DEV ANAND II
© CVC
DHAMAKE HI DHAMAKE (JOKES PROGRAMME)
© SUNDER
DHAMAL MACHAYE AMITABH BACHCHAN
© GOLD
DHARAM YUDH VOLUME I - VI
© GARWARE
DIL BADA YA DAULAT
© B.R.S
DIL KISKO DOON - VOL 1,2 JITENDRA
© GOLD
DILON KI RANI - REKHA
© GOLD
DISCO FEVER
© CVC
DISCO SONGS VOL 1
© GOLD
DO DILON KI DHARKAN - JITENDRA-SRIDEVI
© GOLD
DOCTOR DOCTOR
Satish Shah, Dilip Dhawan, Swaroop Sampat
© -; Eagle
DOSTO SE DOSTI
© GOLD
DOUBLE DELIGHT
© CVC
DUETS OF ANURADHA PAUDWAL
© T-SERIES
DUETS OF KISHOR KUMAR-1,2,3
© BOMBINO
DURGHATNA
Balbinder, Nisha Singh, Urmila
© HIBA
EDUCATION SERIES (14 PROGRAMMES)
© FILMS DIVISION
EK AUR ANEK
© CVC
EK DO TEEN
© MEDIA
EK NAATH (VOL 1,2 & 3) VIDEO MAGAZINE
© MAGNUM; EAGLE
EK NAGIN DO SAPERE
© MEDIA
EK RAJA TEEN MAHARANIA
© CVC
ENVIRONMENT & NATURE (14 PROGRAMMES)
© FILMS DIVISION
EVERGREEN HITS
© GOLD
EVERGREEN HITS OF LATA MANGESHKAR I,II
© TEISCO
EVERGREEN HITS OF LATA MANGESHKAR- VOL 4
© GOLD
EXPERIMENTAL FILMS (4 PROGRAMMES)
© FILMS DIVISION
FEROZ KHAN HITS SONGS VOL I,II,III
© T.N.T.
FILM BHAJANS & AARATI'S
© TEISCO
FILM FESTIVAL AWARDS NIGHT
© CCT-MULTIMEDIA
FILM FESTIVAL-89
© -; SHINESTAR
FISHERIES ART SERIES (8 PROGRAMMES)
© FILMS DIVISION
FIT & FIRM (AEROBIC EXERCISES
© TEISCO
FITNESS PROGRAMMES
© FILMS DIVISION
FOLK ART SERIES (7 PROGRAMMES)
© FILMS DIVISION
FOLLOW THAT STAR (AMITABH BACHCHAN)
Amitabh Bachan
© VIDEO LINK
FORESTRY ART SERIES (3 PROGRAMMES)
© FILMS DIVISION
GARAMAGARAM (1-4)
© EAGLE
GATA RAHE AMITABH BACHCHAN
© GOLD
GAZALS FROM FILMS
© CVC
GAZALON KA KHAJANA
© CVC
GEET BAHAR (FILM SONGS) (12 VOLUMES)
© T-SERIES
GEET MALA VOL 3
© GOLD
GEETA DUTT HITS
© BOMBINO
GEETA DUTT SONGS
© EAGLE
GEETMALA VOL 3
© GOLD
GEETON KI BARSAT
© MEDIA
GOLD COLLECTION VOL 1-4
© GOLD
GOLDEN CABARET
© PRISM
GOLDEN HITS OF 50'S
© CVC
GOLDEN HITS OF ASHA BHONSLE
© PRISM
GOLDEN HITS OF ASHA/RAFI
© PRISM
GOLDEN HITS OF KISHORE KUMAR
© PRISM
GOLDEN HITS OF LATA MANGESHKAR
© PRISM
GOLDEN HITS OF LATA/RAFI
© PRISM
GOLDEN HITS OF MOHAMMED RAFI VOL.1 & 2
© PRISM
GOLDEN HITS VOL I
© PRISM
GOLDEN VOICE OF LATA VOL I & II
© INDUS.
GOOD BYE '89 VOL 1-6
© GOLD
GOOD BYE '90 VOL I
© GOLD
GOVINDA ALA RE
© EAGLE
GREAT GOVINDA (FILM SONGS)
© EAGLE
GREAT MANOJ, THE (SONGS)
© CVC
GREATEST HITS OF 1989
© MEDIA
GULAM ALI GHAZALS
© C.V.C.
GURDAS MANN NIGHT
© VIDEO PALACE; EAGLE
GURU DUTT SONGS I, II, III
© EAGLE; BOMBINO
HAAN IDHAR HAI AMITABH
© SHEMAROO
HAKKE BAKKE (T.V. SERIAL)
© B.R.S
HANDICRAFTS ART SERIES (10 PROGRAMMES)
© FILMS DIVISION
HANGAMA HO GAYA
Shobha Kote, Atmaram Bhende
© PRISM
HANSTE KHELTE (VOL 1 - 4)CHILDREN'S PROGRAMME
© BOMBINO; EAGLE
HASEEN DILRUBA - DIMPLE KAPADIA
© GOLD
HASEENO KA AASHIQ - RAJESH KHANNA
© GOLD
HASEENO KAIHASEENA - REENA ROY
© GOLD
HASTE RAHO (COMEDY PROGRAMME)
© CVC
HAWA HAWA
© MEDIA
HEALTH, MEDICINE ART SERIES (24 PRGMS)
© FILMS DIVISION
HERITAGE SERIES (8 PROGRAMMES)
© FILMS DIVISION
HIBA'S GOLDEN HITS VOL I,II
© HIBA
HITS OF '90 VOL 1 - 3
© GOLD
HITS OF AMIR KHAN VOL 1
© GOLD
HITS OF ANAND MILIND VOL 1
© GOLD
HITS OF CHUNKEY PANDEY
© GOLD

HITS OF DEV ANAND
TEISCO
HITS OF GOVINDA
GOLD
HITS OF KISHOR KUMAR 1,2
BOMBINO
HITS OF MITHUN
GOLD
HITS OF RAJESH KHANNA 1,2
GOLD
HITS OF RISHI KAPOOR 1,2
GOLD
HITS OF SHAMMI KAPOOR 1,2
GOLD
HITS OF SHASHI KAPOOR 1,2
GOLD
HITS OF SREEDEVI (FILM SONGS)
T-SERIES
HITS OF SUNNY DEOL
GOLD
HITS OF VINOD KHANNA
GOLD
HITS SONGS FROM B.R. FILMS
SHEMAROO
HITS SONGS FROM YASHRAJ FILMS
SHEMAROO
HUSN KI BAHAAR - AMRITA SINGH
GOLD
HUSN KI MALIKA SRI DEVI
SHEMAROO
HUSN KI RANI - MUMTAZ
GOLD
HUSN KI RANI HASEENO KA RAJA
GOLD
I LOVE MUMBAI
MAGNUM
INDIAN CINEMA, PERSONALITIES SERIES
FILMS DIVISION
INDIAN DANCES, DANCERS SERIES 14 PRGMS
FILMS DIVISION
INDIAN INDEPENDENCE MOVEMENT (16 PRGMS)
FILMS DIVISION
INDIAN SILVER SCREEN NOSTALGIA & EVENTS
TEISCO

JAANE BAHAAR - ANITA RAAJ
GOLD
JALWA 88
EAGLE

JALWA 90 STAGE PROGRAMME
B.R.S., INDUS

JALWA FILMI GEETON KI
MAGNUM
JALWAEFILMI MIYAN BIWI KE
Sheik Mohammed
SARATHI ; T-SERIES (CCT-MULTIMEDIA)
JANJAAL
Jeet Upendra, Balbinder, Urmila
HIBA
JAWA NDILON KI DHARKAN - NEELAM
GOLD
JAZIRA
Persis Khambatta, Jeet Upendra, Neeta P.
HIBA; -; EAGLE
JEEVAN SANDHYA
Garware
JITENDRA SONGS I & II
BOMBINO; EAGLE

JOHNNY WALKER KING OF COMEDY
TEISCO

JUMMA CHUMMA IN LONDON
Amitabh Bachchan, Amir Khan, Neelam
GOLD
KACHCHI DHOOP VOLUME I & II
GARWARE

KALANK KA TIKA
Zarina Wahab, Kanwaljeet Singh
HIBA

KALIYON KE BHANWARA - AMITABH BACHCHAN
GOLD
KASAM SANAM KI
MEDIA
KAVI SAMMELAN VOL 1-7
TEISCO
KEEPING FIT WITH ANITA RAJ
Anita Raaj
BOMBINO; EAGLE; SHINE STAR
KHAN
GOLD
KHATARNAK IRADE
Aditya Pancholi, Neeta Puri, Anju M.
HIBA; EAGLE
KHUBSOORAT LAILA - MEENAKSHI SESHADRI
GOLD
KHWABON KI SHAZADEE - SRIDEVI
GOLD
KISHORE KUMAR I, II, III
EAGLE
KISSE FILMI MYAN BIWI KE (I, II, III)
(O-Emca)
LATA KISHORE MANORANJAN GEET
MEDIA
LATA MANGESHKAR
GOLD
LATA MANGESHKAR I, II, III
EAGLE
LATA MANGESHKAR VOL 1,2,3,4
BOMBINO
LATA RAFI DUETS
CVC
LEHREN VOLUME VI TO XIII
GARWARE
LIVING LEGEND RAJ KAPOOR, THE
BAMBINO EAGLE, PEARLS
LOVE DUETS OF RAJESH KHANNA
TEISCO
LOVE DUETS VOL 1
GOLD
LOVER BOY DHARMENDRA
T-SERIES
MAALIKA - E - HUSN - ZEENAT AMAN
GOLD
MAGNUM SUPER HITS (I, II)
MAGNUM
MAHABHARAT KI MAHABHARAT
SHEMAROO
MAN CHAHE GEET VOL 1
GOLD
MANY MOODS OF DEV ANAND
TEISCO
MARKETING AND IND. DEVELOPMENT (6 PRGMS)
FILMS DIVISION
MAZE LE LO
Johny Lever
PRESIDENT
MELODY QUEEN ASHA BHOSLE VOL 1,2
TEISCO
METAL CRAFTS SERIES
FILMS DIVISION
MIRZA KI SHADI
GARWARE

MOHAMMED RAFI I, II, III
EAGLE

MOHAMMED RAFI VOL 1,2,3
BOMBINO

MOODS & MELODIES OF SHAMMI KAPOOR
T-SERIES

MOODS OF DEV ANAND
T-SERIES
MOUNTAINEERING SERIES (2 PROGRAMMES)
FILMS DIVISION
MOUSAM KA MASTANA
EAGLE
MOVIE VIDEO
CVC
MUKESH KI DUNDHALI YAADEIN
TEISCO
MURGA MASTI MEIN
Present
MUSIC & MUSICIANS SERIES
FILMS DIVISION
NAGME HI NAGME VOL 1-3 (NEW HIT SONGS)
GOLD
NANHE MUNNHE GEET VOL 1
GOLD
NAQLI CHEHRA
Supriya Pathak, Jeet Upendra, Neeta P.
HIBA
NASHA PYAR KA LATA & RAFI
MEDIA
NATKHAT MUMTAZ
TEISCO
NATURE SERIES (12 PROGRAMMES)
FILMS DIVISION
NAVRATRI GARBA SONGS-1,2
BOMBINO
NAYA ANDAZ
MAGNUM
NAYE NAGME
GOLD
NAYEE DISHAIYEN (T.V. SERIAL)
B.R.S
NAZIA ZOHEB
MEDIA
NEEM HAKEEM
CCT-MULTIMEDIA
OLD IS GOLD (FILM SONGS)
T-SERIES
OMAR SHARIF SHOW 89
MEDIA

OYE OYE DHARMENDRA
TEISCO
PANCHHI (T.V. SERIAL)
B.R.S
PANKAJ UDAS
CVC
PARTY SONGS VOL 1
GOLD
PAYAL BOL PADI GEET & GAZALS
PRATEEK

PEOPLE & PLACES, TOURISM (34 PROGRAMMES)
FILMS DIVISION

PT. HARI PRASAD CHAURASIYA
T-SERIES

PUNJABI PROGRAMME
CVC
PURANA ANDAZ
BOMBINO (SHINESTAR; -)

PURANI YAADEIN (VOL I, II)
© MADHU VIDEOTEC (O)

PYAR BHARE GEET VOL 1
© GOLD

PYAR KA LAFDA
Johny Lever
© PRESIDENT

PYAR KE DIWANE
© MEDIA

PYAR KE RAHI
© MEDIA

PYAR KI PUJARAN - PADMINI KOLHAPURE
© GOLD

R.C. SINGAL PRESENTS
Seema Vaz, R.C. Singal, Paintal, Bishal
© V.M. DISTRIBUTORS

R.K. HITS VOL 1,2,3,4
© GOLD

RAJ KAPOOR & HIS VOICE MUKESH
© T-SERIES

RAJ KAPOOR (DOCUMENTARY)
© SURYA BHARATI

RAJ KAPOOR LIVES
© VIDEO LINK; EAGLE

RAJ KAPOOR THE ULTIMATE SHOWMAN
© TEISCO

RAJ KHOSALA I,II
© EAGLE

RAJNI(1-10)
© CVC

RAJSHRI GEET MALA (VOL I - V)
© ULTRA

RAM LAKHAN SONGS AND DIALOGUES
© BOMBINO

RAMAYANA DISCOURSES BY SANT MURARI BAPU
© TEISCO

RANGEEN NAGME VOL 1, 2
© GOLD

REKHA O REKHA
© EAGLE; GOLD

RIM ZIM GEETON KI (I,II)
© T.N.T.

RIMZIM GEET VOL 1
© GOLD

ROMANTIC JITENDRA
© T-SERIES

ROMANTIC SONGS OF RAJENDRA KUMAR
© TEISCO

ROOP KI RANI - JAYA PRADA
© GOLD

RUNA LAILA
© EAGLE

SALMAN KHAN HITS
© ULTRA

SANGAM DILON KA
© MEDIA

SAPNO KI RANI - HEMA MALINI
© GOLD

SARAB GURBANI
© CVC

SAWAN KE GEET
© CVC

SCANDAL
Neeta P., Jeet Upendra, Balbinder
© HIBA; SHINESTAR; EMPEROR

SEEPIYAN
Kawaljeet, Om Puri, Debashree Roy
© TEISCO

SENSATIONAL HITS OF J. OM PRAKASH
© TEISCO

SERIES EMMINENT AND HISTORICAL PERSONALITIES
© FILMS DIVISION

SERIES ON CARTOONISTS (2 PROGRAMMES)
© FILMS DIVISION

SERIES ON DRAMA (1 PROGRAMME)
© FILMS DIVISION

SHADI KE GEET
© CVC

SHAHADAT
Om Puri, Aditya Pancholi, Neeta Puri
© HIBA; SHINESTAR

SHARABI SONGS VOL 1
© GOLD

SHATRUGHAN SINHA NIGHT
© SHEMAROO

SHAYAD
© GARWARE

SHINGORA
Persis, Marc Zuber, Aditya Pancholi
© HIBA

SILSILE PYAR KI
© MEDIA

SITARON KA SHAHENSHAH - AMITABH VOL 1,2
© GOLD

SITARON KI MEHFIL (AMITABH LIVE SHOW)
© VIDEO PALACE; T-SERIES

SITARON KI DUNIYA
© TEISCO

SIYAHI
Kanwaljeet, Sujata, Vijendra
© HIBA

SMT. SOBHA GURTU
© T-SERIES

SONE KA PINJARA
Aditya Pancholi, Neeta Puri, Anju M.
© HIBA

SONG COLLECTION(LATA-KISHOR GEET)
© PEARL

SREEDEVI
© EAGLE

STAR 10 (MUSICAL PROGRAMME)
© BOMBINO; EAGLE, CVC

STAR BUZZ (I,II)
© SHEMAROO

STAR EVENING - LIVE PROGRAMME ANIL KAPOOR
© BOMBINO

SUKH KARTA DUKH HARTA-GANPATI POOJA
© TEISCO

SUNEHRE YADON KE GEET I,IV
© EAGLE

SUNEHRI YADEIN -FILM ON AWARD WINNING FILMS
© PRESENT

SUPER HITS I & II
© T-SERIES

SUPER HITS OF MOHD. RAFI VOL I,II
© TEISCO

SUR SANGAM VOL 1
© GOLD

SURAAJ
Rakesh Pande, A.K. Hengal, Kiran Joneja
© TEISCO

SWORD OF TIPU SULTAN
© MAGNUM

TABASSUM HI TABASSUM
© GARWARE

TALASH
© GARWARE

TAMAS
© -:G.V.P., SHINESTAR

TASAVVUR (GHAZALS) TALAT AZIZ
© NON EXCLUSIVE

TEISCO GEETMALA VOL 1,2
© TEISCO

TEISCO OLD IS GOLD VOL 1,2
© TEISCO

TITLE SONG VOL 1,2,3,
© GOLD

TOKO FOGO NIGHT
© BOMBINO, C.V.C.;SHINESTAR

TRADITIONAL TEXTILES (4 PROGRAMMES)
© FILMS DIVISION

TRIBUTE TO THE GENIUS - KISHORE KUMAR
© SHEMAROO;MEDIA;EMPEROR

TRIKON
Anil Dhawan, Shahnaz, Salim Ghouse
© TEISCO

TUM BIN KAUN HAMARA
© MEDIA

TUMHARE SAHARE
Anita Kanwar, Balbinder, Urmila
© HIBA

UNFORGETTABLE MEMORIES OF KISHORE KUMAR
© TEISCO

USTAD AMJAD ALI KHAN
© T-SERIES

VINOD KHANNA (SONGS)
© CVC

VOICE OF VOICE QUEEN
© MEDIA

WOH KALI RAAT
© V.M. DISTRIBUTORS

YAADEIN RAFI KI
© MEDIA

YAHOO SHAMMI KAPOOR
© EAGLE

YASH RAJ I,II
© EAGLE

YEH JO HAI ZINDAGI
Shafi Inamdar, Swaroop Sampat
© APL-Deril; T.N.T.; HEART

YOGA FOR BETTER LIVING
© PEARLS

YOGA FOR BETTER SEX
© GOLD; C.V.C.; PEARLS; T.N.T.

ZINDAGI EK SAFAR
Kishore Kumar
© BOMBINO

KANNADA

CHITRA LAHEREN I & II (VIDEO MAGAZINE)
© DARPAN

CHITRAMALA I,II & III (SONG CASSETTE)
© DARPAN; RESTWELL

DWARKESH HITS (SONG CASSETTE)
© RESTWELL

MADURA GANA VOL II
© MINERVA

NATA SARWABOMY
Raj Kumar, Dr. Raj Kumar
© RESTWELL

RAJKUMAR HITS (SONG CASSETTE)
© REST WELL

RAVICHANDRAN VIDEO SPECIAL
© DARPAN

VISHNUVARDHAN HITS (SONG CASSETTE)
© REST WELL

MALAYALAM

BEST ACTOR MAMMOOTY SURUMA-9
© ROHIT

CHITRAMANJARI (VOL.I & II
© ROHIT

SURUMA-10
© ROHIT

SURUMA-8
© ROHIT

VIDEO NITE (gAANANEDA) UNNI MENON
© VIDEOWIN

MARATHI

AADHI JATE AKKAL
© V.P.D.

AKKAL DHAVTE GHODYA PUDHE
Vilas Raj, Ireshad Hashmi
© VIDEO PLAZA

BAIKO UDALI BHURR
© PAN

BAJRANG BALI CHA BAKRA
Shahaji Kale, Maya Jadhav
© PRISM.

BRAHMACHARI
Varsha Usgaonkar, Prashant Damle
© PRISM.

CHAKRAMANI
© VIDEO PLAZA

CHHOO MANTAR
Laxmikant Berde, Vaishali
© PRISM

DHAMAL BABLYA GANPYACHI
© VIDEO PLAZA

GHAS RE RAMA
© VIDEO PLAZA

GHASHIRAM DRIVER
© INDUS, B.R.S.

HA SWARG SAAT PAVALACHA
Shama Roy, Vilas Roy
© PAN, INDUS, B.R.S.

JEEVA SAKHA
© INDUS, B.R.S.

KAKA KISACHA
Kishore Pradhan, Shobha Pradhan
© PAN

KARTI KALZAAT GHUSLI
Swati Tipnis, Mohan Joshi
© PRISM

KELA TUKA ZALA MAKA
© VIDEO PLAZA

KURYAT SADA TINGALAM
Mohan Joshi
© PRISM

LAAJ VATTE BANDH KARA
© VIDEO PLAZA

LAGNA CHI BEDI
Ashwini Bhave, Madhukar Todarmal
© PRISM

MAHARASHTRA CHA CHATRAPATI
© PAN, B.R.S. INDUS

MALAA PURUSH HAVA
© INDUS, B.R.S.

MARATHI CHHAYAGEET
© TEISCO

MORUCHI MOUSHI
Vijay Chawan, Prashant Damle, Pradeep P
© PRISM.

NASTI AFAT PART I & II
© VIDEO PLAZA

PANDGO ILO RE BA ILO
© VIDEO PLAZA

PAYING GUEST
Vikram Gokhale, Fayaz, Madhu Kambikar
© PRISM

PHALALA SUGANDH MATICHA
Vilas Roy, Shama Raj
© PAN

POORNA SATYA
Nilu Phule, Jayshree G
© (CCT-MULTIMEDIA)

RAJ KARAN GELA CHULIT
© VIDEO PLAZA
© MEDIA

RAMA TUJHI SITA MAULI
© VIDEO PLAZA

RATRANI
© VIDEO PLAZA

SAUJANYA CHI AISHI TAISI
Raja Gosavi, Avinash Kharshikar
© PRISM

SAVITA DAMODAR PARANJPEE
Reema Lagoo, Uday Lagoo, Rajan Tumahne
© PAN

SHANTE CHA COURT CHALU AHE
Laxmikant Berde, Nayantara, Ujwala Jog
© PRISM

SURYA CHI PILLE
Sadashiv Amrapurkar, Dilip Prabhavalkar
© PRISM

SWAMI
© VIDEO PLAZA

SWARG SAAT PAVALACHA
Shama Roy, Vilas Roy
© PAN

TO ME NAVHECH
Panshikar
© PRISM

VARCHA MAZLA RIKAMA
© PAN

VASTRAHARAN
© VIDEO PLAZA

VASU CHI SASU
Dilip Prabhavalkar, Avinash Kharshikar
© PRISM

PUNJABI

10 HISTORICAL GURUDWARAS OF DELHI
Documentary
© SIMRAN

ASA DI WAR
Shabad Kirtan
© SIMRAN

BHANGDA & GIDDA
PREETI SAPRU
© PALCO

DHARAM YUDH
Prof. Darshan Singh
© SIMRAN

GEET SHAGUNA DE (VOL & II)
© Prateek

GEETAN DI PHULKARI
© PRATEEK

GIDDIAN DI RUT
© SIMRAN

GOLDEN TEMPLE
Documentary
© SIMRAN

GURDAS MANN NIGHT
© CCT-MULTIMEDIA

HARMANDAR SOI AKHIYE
PROF. DARSHAN SINGH
© SIMRAN

JIS DITHEY SABH DUKH JAEY
Documentary on Guru Harkishen Devji
© SIMRAN

LEARN BHANGRA IN 7 DAYS
© PRATEEK

MEHFIL MITRAN DI (I & II)
Folk Songs
© SIMRAN(SHINESTAR)

NABHEY WALIYAN BIBIYAN
Shahidi Sakey
© SIMRAN

NITNAME (Punj Baniyan)
Prof. Darshan Singh, Dhan Singh Komal
© SIMRAN

PEENG DE HULARE
Folk songs
© SIMRAN
PUNJAB ON CROSS ROADS
© SIMRAN
PURAN PURAKH KATHA
Bhai Sant Singh Maskin
© SIMRAN
SACHA DURBAR (Mata Dian Bhetan)
Minoo Chadha
© SIMRAN

SHABAD GURBANI (10 VOLUMES)
© PALCO
SHABAD KIRTAN
Bhai Harban s Singh
© SIMRAN
SHABAD KIRTAN
Bhai Sadhu Singh
© SIMRAN
SHABAD KIRTAN
Bhai Gurmukh Singh
© SIMRAN

SHABAD KIRTAN
Bhai Joga Singh Joga
© SIMRAN
SHABAD MALA
© SIMRAN
VEHRA SHAGUNAN DA
© PRATEEK
VEHRA SHAGUNAN DA
© PRATEEK

RAJASTHANI

BABA RAMDEV BHAJANMALA
© PRESENT
DHARTI DHORARI VOL 1,2
© PRESENT

GEETA RO GAJRO
© PRESENT
RAJASTHANI BHYAH KE GEET
© PRESENT

RAJASTHANI LOKGEET VOL 12
© PRESENT;EAGLE
RANGILO RAJASTHAN 1 & 2
© PRESENT; EAGLE

TAMIL

AKS VIDEO MAGAZINE
© SREE DEVI
EKNAATH VIDEO MAGAZINE (1-15)
© EKNAATH
HOLY SABARIMALA (VIDEO DOCUMENTARY)
© VIDEO MOVIE(MADRAS)
KAMAL SONGS
© RAJENDRAS
M.G.R. ORU SAGAPTHAM 1-15
© EKNATH
M.G.R. SONGS VOL I,II
© RAJENDRAS
M.G.R. VOLIYUM VOLIYUM
© SADHANA

N.S.K. COMEDY
© RAJENDRAS
NAGESH COMEDY
© SWASTIK
OLIYUM OILYUM 89 PART I & II
© EKNATH
RAJINI SONGS
© RAJENDRAS
SIRUPU VEDI I
Bhagyaraj, Cho
© SREE DEVI
SIRUPU VEDI II
Chandra Babu
© SREE DEVI

SIVAJI SONGS - 1 & 2
© RAJENDRAS
SHIVAJAI HITS
© SWASTIK
SONGS & MOVE
© RAJENDRAS
THEAVAI ORU MAPPILAI
S.V. Sekhar
© SREE DEVI
TIRAIUM ISSAIUM
Rajnikant
© SREE DEVI
VAIRAMUTHUKKAL
M.G.R. & Sivaji Ganeshan
© SREE DEVI
VANNA KOLANGAL(PART - I & II)

TELUGU

A.N.R. CHITRAMALA
© ANJALI
A.N.R. GOLDEN HITS (SONGS CASSETTES)
© NON EXCLUSIVE
AARTI HIT SONGS
© AARTI
ANR HIT SONGS
© AARTI
BHAKTI CHITRAMALA (SONGS)
© MANISHA
CHILDREN'S HIT SONGS
© MANISHA
CHIRANJEEVI HITS SONGS
© MANISHA

CHITRALAHARI
© EKNAATH
EKNATH VIDEO PATRIKA 1-6(EACH)
© EKNATH
GOODBYE '88 (SONGS)
© MANISHA
K. VISHWANATH SONGS - 2
© MANISHA
N.T.R. HIT SONGS
© MANISHA
NAGARJUNA HIT SONGS
© AARATI
SRI KANKA MAHALAXMI DANCE TROUP
Naresh, Madhuri
© HYDERABAD VIDEO DIVISION

TELUGU CHITRAMALA (87)
© MANISHA
TELUGU LAHEREN 4(ATILOKA SUNDARI-SRIDEVI
© HYDERABAD VIDEO DIVISION
TELUGU LAHEREN 5(N.T.R. HITS, SONGS)
© HYDERABAD VIDEO DIVISION
TELUGU LAHEREN I,II (HYD 'S-89' HITS)
© HYDERABAD VIDEO DIVISION
TELUGU LAHEREN I,II (SONGS AND FIGHTS)
© HYDERABAD VIDEO DIVISION
VIJAYA VARI HITS (SONGS)
© MANISHA

PTV DRAMAS

AAFSHAN	*****	Family
AAKHRI CHATTAN	***	Historical
AANDHI	***	Family
AASMAN	***	Serious Drama
AB KYA HOGA	***	Family
AKBARI ASGARI	**	Social
AMAAVAS	**	Social
ANARKALI	****	Love Story
ANDHERA UJALA	*****	Comedy
ANGAN TARE	*****	Stage comedy
ANHAA	*****	Family
ANKAHI	*****	Emotional Drama Comedy
BAAD-BAAN	****	Family
BAAP RE BAAP	****	Comedy
BAARISH	****	Social
BANWAR	**	Family
BARAT MERE BAAP KI	****	Stage comedy
BARZAK	**	Family
BIWI KA LADLA	***	Stage comedy
BIYA BAAN	***	Family
BUDHIYA BANGLE MEIN	****	Stage comedy
BURF TALE CHINGARI	**	Stage comedy
CARAVAN	*****	Serious Drama
CHACHA CHAMPION	***	Comedy
CHALTE CHALTE	**	Comedy
CHHAON	***	Social
CHOR MACHAYE SHOR	****	Comedy
CHOTI SE DUNJEE	**	Comedy
COMMANDO	***	Stage comedy
DAHLEEZ	***	Family
DANISH	**	Social
DAREECHAY	*****	Comedy
DARIYA KINARE	**	Social
DASTAK	*	Social
DAUR DHOOP	**	Comedy
DEADLINE		
DEEWAREN	**	Social
DHOOP KINARE	*****	Social
DHUND KE US PAAR	**	Family
DULHA DIL WALA	**	Comedy
DULHE KE SAU NAKHRE	****	Stage comedy
EHSAAS	*****	Social
EID AUR DEED	****	Comedy
EID TAMASHA	***	Stage comedy
EK AUR DARIYA KA SAMNA	*	Social
EK AUR EK	**	Comedy
EK DIN	**	Social
ELECTION '88	**	Comedy
EMERGENCY WARD		
EXCUSE ME	****	Comedy
FAASLEY	**	Social
FARDE JURM	**	Social
FESTIVAL '89	***	Stage comedy
FIFTY FIFTY	*****	Comedy
FISHAAR	*****	Family
FLIGHT 003	**	Adventure
FURDE ZURM	***	Family
GARD	**	Family
GARDISH	***	Family
GULLA LALA	****	Comedy
GUMSHUDA	**	Family
HASNA MANA HAI	****	Comedy
HAWA KE BETI	***	Social
HAZARON RASTE	*****	Family
HERO-HEROIN	*****	Stage comedy
HISSAR	*****	Family
HUM SURAJ CHAND SITARE	***	Stage comedy
JANE-DO	****	Comedy
JHEEL	****	Social
JUNGAL	****	Family
JUNGLOOS	***	Family
KACHHUA KHARGOSH	*****	Comedy
KANCH KA PUL	*	Social
KHAMOSH	***	Comedy
KHIRKI AUR AAINA	*	Social
KHOJI	****	Family
KHWABON KA JUNGAE	*	Social
KHWAHISH	**	Suspense
KHWAJA & SONS	****	Comedy
KING OF COMEDY	****	Comedy
KOHAR	*****	Family
MADAAR	***	Family
MAQSOOM	***	Family
MASKARON KI EID	****	Stage comedy
MASOOM	*	Social

PTV DRAMAS

MERI SAADGI DEKH	*	Family
MIRZA & SONS	***	Comedy
MIYAN MOHTAJ BIWI SARTAJ	***	Stage comedy
MUFATEEN	***	Love Story
MUSAFIR RAHE WAFA KE	***	Family
MUSKAN	***	Comedy
NAMOOS	***	Family
NEELE HATH	****	Family
NEHLE-PE-DEHLA	****	Comedy
NISHAN-E-HAIDER	*	Social
OFFICE-OFFICE	****	Comedy
ONE TWO KA FOUR		Stage comedy
OYE OYE	**	Stage comedy
PARCH HAIYAN	****	Serious Drama
PARCHHAIAN	***	Family
PARCHI	*****	Comedy Satire
PYAAS	*****	Family
QUZI JEE	***	Family
RAAT	****	Family
RAAT GAYE	**	Social
RAAT RET AUR HAWA	****	Gulf War Story
RANG-E-HINA	***	Social
RANGON MEIN ANDHERA	***	socio-political
RASMALAI	***	Comedy
RISHTE	***	Family
ROSHNI	*****	Love Story
SAAYE	***	Social
SACHI KAHANI	**	Family
SAFAR	***	Family
SAGAR KE ANSOO	**	Family
SAHIL	****	Social
SAMUNDAR	*****	Family
SHANGCHOOR	***	Serious
SHIKAST-E-ARZOO	****	Social
SONA CHANDI	*****	Comedy
SOUTAN	**	Family
SUNEHRE LOG	***	Social
TAALASH	***	Love Story
TANHAIYAN	*****	Emotional Family Drama Comedy
TAPISH	***	Family
TEESRA KINARA	*****	Social
TINKE AUR GHONSLA	*	Family
UFAQ KE SITARE	***	Social
UMAR SHARIF IN LAHORE	***	Comedy
UNCLE URFI	****	Comedy
VAADI	**	Village Drama
WAQT	***	Family
WAQT-NAMA	***	Social
WARIS	*****	Family Drama
YES SIR NO SIR	***	Stage comed
ZANGAR	***	Love Story
ZER, ZABAR PESHA	***	Comedy

UMER SHARIF STAGE PLAYS

AAO SACH BOLEN
ANOKHA DULHA
BAKRA BALAK KA
BAKRA QISTON PE
BAKRA QISTON PE II
BEGUM MERI B.B.E.
BUDDA GHAR PE HAI
CHACHA CHACHI AYE KARACHI
CHALO MAAN GAYE
HASTE BASTE (T.V. PLAYS)
KISKO KAHE RAHE HO
MUJHE TALAQ DO
SRIDEVI & UMER SHARIF
UMER SHARIF '91
UMER SHARIF SHOW '89
YES SIR NO SIR

Video

Trade Directory

TRADE DIRECTORY

This time we concentrated more on copyright holders, cable TV networks etc., though we have contacted other sections of the industry too.

A very important addition this time is the directory of copyright holders all over India. Addresses include those of Hindi, Regional languages, sub-copyright holders, sub-licensees, Cable TV right holders, overseas right holders etc. Chief reason cited by many of companies declining to give us advertisements this time was recession and lack of funds. We could not let our friends in industry down (on whom we depend to subsidise the cost of the book) or our readers (who should know where the cpyright holding companies are situated-in case they want to contact them). Hence, this directory, for once, even at the risk of loosing our revenue! We think that this list covers nearly 90% of the companies as in August 1991. In case we have missed out anybody, we request them to let us know about them now, by filling up the form in this directory before they feel lethargic again!

DIRECTORY OF COPYRIGHT HOLDERS

SOUTH

AARTI VIDEO VISION
4-4-296/291, SHOP NO. 32, MITHILA CMPLX
BANK STREET, KOTHI
HYDERABAD 500 195

ANAMIKA VIDEO LTD.
SUBHASH ROAD
ANANTPUR
ANDHRA PRADESH

ANJALI VIDEOS
3-4-419, 21, VARAKANTHAM CMPLX
KACHIGUDA CROSS ROADS
HYDERABAD 500 027
☎ 62299

APP RAO VIDEOS
7-17-23, KOTHPET, 1 TOWN
VIJAYWADA
A.P.

B B n G VIDEO
15-2-8, MAHARANIPET
VISHAKHAPATNAM 530 002
ANDHRA PRADESH

CAUVERY VIDEO
MUNICIPAL SHOPPING COMPLEX,
SHOP NO.17, BUS STAND
BANGALORE 562 101
KARNATAKA

CAUVERY VIDEO VISION
MUNICIPAL SHOPPING COMPLEX
SHOP NO.17, BUS STAND
CHIKKABALLAPUR 562 101
KARNATAKA

CEE CEE VIDEO MOVIES
214, CHOOLAIMEDU HIGH ROAD
MADRAS 600 094

CINE INDIA
137, P. H. ROAD, KELLYS
MADRAS 600 010
☎ 661515

DARPAN VIDEO
138, 2ND FLR, SESHADRIPURAM CIRCLE
BANGALORE 560 020
KARNATAKA
☎ 362075

DARSHAN VIDEO
NO. 22, NEAR SHIVANANDA ASHRAM
R.K. LAYOUT, K.G. NAGAR
BANGALORE 560 019
KARNATAKA

DHARMAVARAM VIDEO VISION
AMBATI SEENATH BUILDING,
OPP. BUS STAND
DHARMAVARAM
ANDHRA PRADESH

EKNATH VIDEO CASSETTES
47-A, BAZAULLAH ROAD
NEAR VIVEK & CO: T. NAGAR
MADRAS 600 017
☎ 8250188

EMPEE VIDEO MOVIES
16/692, SHANKARA AGRAHARAM
NEAR INDIRA BHAVAN
NELLORE 524001

ESHWARI VIDEO
149, B.S.K. 2ND STAGE, TYAGARAJANGR
BANGALORE 560 028
KARNATAKA

ESTURI'S VIDEOPORT
64, D.V.G. ROAD, BASAVANGUDI
BANGALORE 560 004
☎ 626868

ESWARI VIDEO INTERNATIONAL
65,ESWARI COMPLEX,80 FEET RD,P.NGR
BANGALORE 560 021

GANGOTRI VIDEO
6/1, MUNISWAMY LAYOUT, 18TH CROSS
13TH MAIN, 5TH PHASE, J.P. NAGAR
BANGALORE 560 078
KARNATAKA

GAYSEL HOME VIDEO
APEX PLAZA
NUNGUMBAKKAM HIGH ROAD
MADRAS 600 005

GEE VEE ENTERPRISES
1/26, FIRST FLOOR, Ist CROSS, S.P. RD.,
BANGALORE 560 002
KARNATAKA

GEETHA VIDEOS
STATION ROAD
VISHAKHAPATNAM 530 001
A.P.

GOKUL DISTRIBUTORS
21, POLICE WELFARE COMPLEX,
ANANTPUR
ANDHRA PRADESH

GOLDEN VIDEO
120, VEPREY HIGH ROAD
MADRAS 600 005

GUNTUR VIDEO CIRCUIT
STATION ROAD
BESIDES PALLAVI THEATRE
GUNTUR 522 001
ANDHRA PRADESH

HARIKA VIDEO INTERNATIONAL (HARIKA VIDEO FILMS)
No. 185, S B M COMPLEX,
ONGOLE 523 001
ANDHRA PRADESH

HARIPRIYA VIDEO INTERNATIONAL
TRUNK ROAD
ONGOLE 532 001
A.P.

HARMONY VIDEOS
EAST FORT GATE, TRIPPUNITHURA,
COCHIN
KERALA
☎ 877787

HOLLYWOOD VIDEO MOVIES
82 B, YADAVA STREET
TIRUPATI 517 501
ANDHRA PRADESH

HYDERABAD VIDEO VISION
S.NO. 9, M.C.H. COMPLEX, GR. FLOOR
PUTLI BOWLI, NR. OSMANIA MEDICAL
COLLEGE
HYDERABAD 500 195
☎ 43184

JANAK VIDEO VISION
4-4-296/297, MITHILA COMPLEX
ROOM NO. 3, 3rd FL, BANK STEET
HYDERABAD 500 195
☎ 558535

JAYA VIDEO'S
22/A, IV BLOCK, 7TH MAIN, RAJAJINNGR
BANGALORE 560 010
KARNATAKA

JYOTHI VIDEO
P.B. NO. 201,
GUNTUR 522 001
ANDHRA PRADESH
☎ 33425

K.VIDEO VISION PRODUCTIONS (P) LTD.
138, 3 MAIIN,9TH CROSS, CHAMRAJPET
BANGALORE 560 018

KALAMANDIR VIDEOS
25/309, MOTILAL STREET, T. NAGAR.
MADRAS 600 017
☎ 445144

KARTHIK VIDEO MOVIES
C-3, Ist FL.GEMINI PARSN COMM. CMPLX
600, ANNA SALAI
MADRAS 600 006
☎ 8251321

KIRAN ELECTRONICS
27-22-42/1, BESIDES VIDEOWORLD
J. D. HOSPITAL ROAD
VIJAYWADA 520 002
☎ 63849

KIRUBA VIDEOS
30, WEST COAST ROAD, vROYAPETTAH
MADRAS 600 014

KOTHARI ELECTRONICS
ASHOKA ROAD
DAVANGERE 577 002
KARNATAKA

LEO AUDIO VIDEO PVT. LTD.
11, CIRCULAR ROAD
UNITED INDIA COLONY, KODAMBAKKAM
MADRAS 600 024
☎ 427987

MADURAI VIDEO MARKET (MVM VIDEOS)
E-51, CORPORATION COMPLEX, TPK RD,
MADURAI
TAMILNADU
☎ 33001

MADURI VIDEO
1, FIRST MAIN, 9th CROSS, N. R. COLONY
BANGALORE
☎ 627496

MANISHA VIDEO VISION
4-3-735, RAMKOTE, SULTAN BAZAR
HYDERABAD 500 195
☎ 552954

MANORANJAN VIDEO
NO.8, FIRST FLOOR, FIRST MAIN
OPP: PETROL BUNK, GANDHINAGAR
BANGALORE 560 009
KARNATAKA
☎ 265859

MARUTI'S
C-70, RANGASWAMY TEMPLE STREET
AVENUE ROAD CROSS
BANGALORE 570 002
KARNATAKA

MASS VIDEO
66/9, 1st FL., SABARI CMPLX, S. P. RD.
BANGALORE 560 002

MELODY VIDEO SERVICE PVT. LTD.
G-1 AHUJA CHMBRS, 1 KUMAR KRUPA RD.
BANGALORE 560 001

MINERVA VIDEO
9 SAHASRARJUN CMPLX, DAJIBAN PETH
HUBLI 580 028
☎ 265859

MOTHEY VIDEO INTERNATIONAL
14,MADRAS BANK ROAD,OPP.S. B. I.
BANGALORE 560 001
NASBEER VIDEO VISION (NASBEER LABEL)
AMARAVATHY,
COCHIN 682 001
☎ 26275
PAL VIDEO SYSTEMS (PVT.) LTD.
2947, 1st FLR, MAHAKAVI KUVEMPU RD
RAJAJINAGAR, 2ND STAGE
BANGALORE 560 010
KARNATAKA
☎ 322848
PRASAD PRODUCTIONS PVT. LTD
24, SARANGA PANI STREET, T.NAGAR
MADRAS 600 017
R. K. VIDEOS
No. 16, JAGANNATHAN STREET,
TEYNAMPET
MADRAS 600 018
R.S. VIDEOS
1-6-55, PARK LANE
SECUNDERABAD 500 003
☎ 834494
RAJ VIDEO VISION
703, ANNA SALAI , NR. ANAND THEATRE
MADRAS 600 006
☎ 868195
RAJENDRA'S
12 B POES ROAD, THIRD STREET,
MADRAS 600 018
RAJESH VIDEO
C-3, Ist FLOOR, GEMINI PRASN COMM CMPL.
MADRAS 600 006
RAM VIDEO BAZAAR
34, ELLUKADAL STREET,
MADURAI 625 001
RAVI RAJ PICTURES
15, SHIVA SHAKTI BUILDINGS
TIRUNELVELI 627 001
TAMILNADU
RAVI TV CENTRE
163/1, FIRST FLOOR, FIRST MAIN RD
SESHADRIPURAM
BANGALORE 560 020
KARNATAKA
REST WELL VIDEO
NO.9, VICTORIA BUILDING
KOPPIKAR ROAD
HUBLI 580 020
KARNATAKA
☎ 66229
RESTWELL ELECTRONICS PVT. LTD.
9, VICTORIA BLDG., KOPPIKAR ROAD
HUBLI 580 020
KARNATAKA
☎ 66229
ROHIT VIDEO
9/2212 ELANKOM GARDENS,
VELLAYAMBALAM,
TRIVANDRUM
☎ 67050
SADHANAS
560/562 MOUNT ROAD,
CENTURY PLAZA BUILDING,
MADRAS 600 018
☎ 458727
SAN VIDEO
ZAITHOON MANSION
151, BELLS ROAD, CHEPAUK
MADRAS 600 005
☎ 842472

SAPTHAGIRI VIDEO MOVIES
3, GILL NAGAR
MADRAS 600 090
SASTHA'S VIDEO INTERNATIONAL
20-D,4TH 'N'BLOCK,RAJAJINAGAR
BANGALORE 560 010
SHALIMAR VIDEO COMPANY
14, HOUSING BOARDA COMPLEX
M. J. ROAD
HYDERABAD 500 001
SHYAM'S VIDEO
3-5-6, RAMKOTI, HYDERABAD
ANDHRA PRADESH
SILVER JUBILEE VIDEO VISION
94, WALAJAH ROAD
TRADE CENTRE BUILDING
MADRAS 600 002
☎ 848372
SIVARANJANI VIDEO
G-74, SIVAJI COLONY,
MADHURANAGAR, YOUSUFGUDA,
HYDERABAD 500 045
SOORYA VIDEO MOVIES PVT. LTD.
FLAT NO. 304, CONCORD APARTMENTS
BESIDE CIVIL SUPPLIES BHAVAN
SOMAJIGUDA
HYDERABAD 500 482
SRI PRIYADARSINI VIDEOS
G-5, MOUNT NASIR APARTMENTS
BESIDE RAVINDRA BHARATHI, SAIFABAD
HYDERABAD
☎ 243014
SRI SRINIVASA VIDEO
25, NORTH MADA STREET
MADRAS 600 004
☎ 76798
SRI VIJAY VIDEO SHOP
33, KUSHAL TOWERS, BESIDES MGH OFF.
KHAIRTABAD, CHINTAL BASTI
HYDERABAD 500 004
SRI VIJAYA VIDEO INTERNATIONAL
PALLAVI, 6-3-903/A-8-1, SURYA NAGAR
SOMAJIGUDA
HYDERABAD 500 048
SRI VIJAYA VIDEO MOVIES
3, GILL NAGAR
MADRAS 600 094
SRI VIJAYA VIDEOSHOP
33, KUSHAL TOWERS,BESIDE MCH OFF.
KHAIRATABAD, CHINTAL BASTI
HYDERABAD 600 004
SUN VIDEOS PTE.LTD.
2 D, GOVINDU STREET, T. NAGAR,
MADRAS 600 017
SUPER VIDEO MOVIES
121, SADAR PRATAPPA ROAD
BANGALORE 560 002
KARNATAKA
SWASTIK CORPORATION
NO. 12/69, 59TH CROSS,
OPP: MEI POLYTECHNIC, RAJAJINAGAR
BANGALORE 560 010
KARNATAKA
SWASTIK VIDEO VISION
NO. 3, 4TH LANE, BHAVANI MANSION
NUNGAMBAKKAM HIGH ROAD
MADRAS 600 034
☎ 476286
SWATHI VIDEO LTD.
THRIDHAMA BUILDINGS,29/A.K.H.ROAD
BANGALORE 560 027
SWATHI VIDEO VISION

NEAR BIG MOSQUE
TRUNK ROAD
ONGOLE 523 001
ANDHRA PRADESH
SWETHA VIDEO INTERNATIONAL
ELURU ROAD,
VIJAYAWADA 520 002
ANDHRA PRADESH
☎ 75822
UNITED INDIA MOVIES
208, PURSAWALAKAM HIGH ROAD
MADRAS 600 007
UNITED VIDEO COMPANY
MAHAVEER SHOPPING COMPLEX
NO.B.K.G. ROAD
BANGALORE 560 009
KARNATAKA
VGP VIDEO VISION OF INDIA
VGP SQUARE
MADRAS 600 015
VIDEO FAME
1/1, AMAR TOWERS, GROUND FLOOR
FIRST CROSS, B.B. NAIDU STREET
BANGALORE 560 009
KARNATAKA
VIDEO HUT PRODUCTIONS
27,4TH CROSS,GANDHINAGAR
BANGALORE 560 009
VIDEO MASTER
DWARKANAGAR
VISHAKHAPATNAM 530 016
A.P.
VIDEO MOVIE INTERNATIONAL
A-3: 2ND FLOOR, PRASN COMM. COMPL.
121, MOUNT ROAD
MADRAS 500 006
☎ 475698
VIDEO TODAY
G-3, KRISHNA TOWERS, OPP.KAMATH
YATRINIW, IIIRD MAIN, GANDHI NAGAR
BANGALORE 560 009
☎ 269500
VIDEO WORLD
'AUDIO BUILDING', 846-A, MOUNT ROAD,
MADRAS 600 002
VIDEOWIN
KALABHAVAN ROAD
COCHIN 682 018
☎ 351470
WISDOM COMPANY
7, PALAT SANKARAN ROAD,
MAHALINGAPURAM,
MADRAS 600 034

Late Entries

G.- SERIES VIDEO CASSETTES
41, BRUNDAVAN COMPLEX, FIRST FL.
BESANT ROAD,
VIJAYWADA 520 002
☎ 72373
SALINI VIDEOS
SAKET SADAN
31-4-24, MARUTI NAGAR
VIJAYWADA 520 004
RAJSEKAR VIDEO
THIRUNELVELI
TAMILNADU
PATHANJALI YOGA RESEARCH CENTRE
107, P. R. BLDGS., TASS ROAD
ALWAYE - 1, ERNAKULAM DISTT.
KERALA

WEST

B.R.S. VIDEO VISION
MAHENDRA MANSION
389/91, J.S.S. ROAD, CHIRA BAZAR
BOMBAY 400 002
☎ 311186

BABA VIDEO (INDIA) PVT. LTD.
G-14, EVEREST BLDG. 8TH FLOOR
TARDEO
BOMBAY 400 034
☎ 4944360

BOMBINO
SHIVA BLDG. 22 TURNER ROAD, BANDRA
BOMBAY 400 050
☎ 6404646

C. A. CORPORATION
HANUMAN BUILDING
PICKET ROAD
BOMBAY 400 002
☎ 316992

DYNAMIC VIDEO
CORNER OF 7th & 11th ROAD,
PLOT NO. 193, SATNAM NAGAR, KHAR (W)
BOMBAY 400 052
☎ 6462050

ELECTRONIC TRADE & TECHNOLOGY DEV. CORPN. LTD
PLOT NO. 104, STREET NO.12
MIDC PHASE-III, MAROL, ANDHERI(EAST)
BOMBAY 400 093

EXCEL VIDEO (EMCA VIDEO LABS. PVT. LTD.)
40, EMCA HOUSE
289, SHAHEED BHAGAT SINGH MARG, FORT
BOMBAY 400 023
☎ 349683

GARWARE
SWAMI NITYANAND MARG
VILE PARLE (EAST)
BOMBAY 400 057

GAUTAM VIDEO
LAXMI BHAVAN, JAWAHAR NAGAR
L.B.S. MARG, GHATKOPAR (WEST)
BOMBAY 400 086
☎ 5149696

HIBA FILMS
OPP. BOMBAY UNIVERSITY
199/121, AGRA BUILDING, M. G. ROAD
BOMBAY 400 023
☎ 7270860

INDOVISION
20 F, FORJET STREET
NANA CHOWK
BOMBAY 400 036
☎ 383273

INDUS VIDEOTRONICS
5, MARBLE ARCH
CENTRAL AVENUE, SANTACRUZ (W)
BOMBAY 400 054
☎ 543935

KARAN VIDEO
24, ODEON SHOPPING CENTRE
GHATKOPAR (EAST)
BOMBAY 400 077
☎ 5120996

MADHU VIDEOTEC PVT. LTD.
404, BHARUCH SADAN
84/A, D.R. MARG
BOMBAY 400 009
☎ 329734

MAGNUM
412,NIRANT , 14TH ROAD, KHAR (W)
BOMBAY 400 052
☎ 6461835

MEGA VIDEO PVT. LTD.
SAQUIB, 1st FLOOR,
JN. OF TURNER & 24TH ROAD, BANDRA (W)
BOMBAY 400 050
☎ 6420992

MELODY VIDEO
13-14, SHASTRI NAGAR
BANDRA (EAST)
BOMBAY 400 050
☎ 6428814

MULTIMEDIA COMMUNICATIONS
FIDA MANSION, OPP. SACRED HEART SCHOOL
154, S. V. ROAD, KHAR (W)
BOMBAY 400 052
☎ 6461259

MUSICA VIDEO
NISHA POLE NAKA, ZAVERIWAD
RELIEF ROAD
AHMEDABAD 380 001
☎ 356298

N. F. D. C.
DISCOVERY OF INDIA BUILDING, 4TH FLOOR
NEHRU CENTRE, DR. ANNIE BESANT RD.
WORLI
BOMBAY 400 018
☎ 4949856

NAVRANG ELECTRONICS
2nd FLOOR, ABOVE EAGLE TRAVELS
MOTI TANKI
RAJKOT
GUJARAT
☎ 42391

OM VIDEO, ORLY INTERNATIONAL'
(NEW ADDRESS), TARDEO
BOMBAY 400 000

ORIENTAL GRAMOPHONE RECORD COMPANY
1ST Fl, 45, HANUMAN BLDG,16, KILN LANE
(SHAMRAO VITHAL MARG, OFF
LAMINGTON RD.
BOMBAY 400 004
☎ 3863608

ORLY INTERNATIONAL
3, VIDYA APARTMENTS
168, VEER SAVARKAR MARG, MAHIM
BOMBAY 400 016
☎ 458803

PAN VIDEO, SAWHNEY VIDEO ENTERPRISE
25, LATIF HOUSE, S. T. ROAD
CARNAC ROAD, MASJID
BOMBAY 400 000
☎ 349683

PANAMAX MARKETING
602, BLOCK A, POONAM CHAMBERS
SHIVSAGAR ESTATE, WORLI
BOMBAY 400 018
☎ 4937267

PAYAL VIDEO
5, ABC, NAAZ BUILDING, LAMINGTON RD.
BOMBAY 400 004
☎ 358908

PRISM VIDEO, ROCKWELL MUSIC HOUSE
MOHINI MANSION
NEAR MAHIM BUS DEPOT, MAHIM
BOMBAY 400 016

SAGAR VIDEO INTERNATIONAL
NATRAJ STUDIOS, 194
ANDHERI KURLA ROAD
BOMBAY 400 069

SAMUDRA VIDEO
BANSARI APTS., 30TH ROAD JUNCTION
PALI NAKA , BANDRA (W)
BOMBAY 400 050
☎ 6401103

SARATHI VIDEOTONE
677, SOCIETY BLDG, KATRAK ROAD
WADALA
BOMBAY 400 031
☎ 4120781

SATKAR ELECTRONICS (PRESENT)
42/44, WALKER HOUSE, IST FLOOR
TRIBHUVAN ROAD, LAMINGTON ROAD
BOMBAY 400 007
☎ 356906

SHEMAROO VIDEO PVT. LT.
3, OM CHAMBERS, KEMPS CORNER
BOMBAY 400 036
☎ 8111303

SHRI KIRAN V. SHANTARAM
SHANTSHREE, RAJKAMAL STUDIO, PAREL
BOMBAY 400 012
☎ 4136571

SONY ELECTRONICS
C-45, SHYAM KAMAL
AGGARWAL MARKET, VILE PARLE (E)
BOMBAY 400 057
☎ 6147849

SOUND ELECTRONICS
52-D, GR. FLOOR, JYOTI ESTATE
CHOTANI BLDG.,PROCTOR RD.
LAMINGTON RD
BOMBAY 400 004
☎ 361655

STARTREK VIDEO
FALCON VIDEO SERVICES, S/2
LINK APARTMENTS, 357, LIKING RD
KHAR
BOMBAY 400 052
☎ 539459

SUNDER VIDEO
C/o LAXMI SOCIETY STORES,303 G.
KADAM RD
OPP A TO Z IND. ESTATE, LOWER PAREL
BOMBAY 400 013
☎ 4947562

SURYA BHARATI
TRISANDHYA,
DADASHEB PHALKE ROAD, DADAR
BOMBAY 400 000
☎ 474054

TEISCO VIDEO VISION
HANUMAN BUILDING,1st FLOOR
PROCTOR ROAD, OFF LAMINGTON RD.
BOMBAY 400 004

ULTRA VIDEO
15, AMEETA BUILDING,
OPP. SACHIVALAY
BOMBAY 400 021
☎ 2022631

VGP VIDEO VISION OF INDIA
UNIT NO. 51, IInd, S.D.F. BUILDING
SEEPZ
BOMBAY 400 093
☎ 6300331

VIDEO FAME
OPP. HOTEL SANTINIKETON,DR. KONI
DISPENSERY, SION(EAST)
BOMBAY 400 022

VIDEO INDIA
(NEW ADDRESS, L.B.S. MARG, KURLA
BOMBAY 400 070
VIDEO LINK DISTRIBUTORS
12/B, KARTAR MANSION
TRIBHUVAN ROAD, OPP. LAMINGTON RD
BOMBAY 400 004
☎ 351700
VIDEO MARKET
216 A, PANCHARATNA, OPERA HOUSE
BOMBAY 400 004
☎ 8111990
VIDEO MASTER (GOLD-TIME)
39/40, RATNA JYOT IND. ESTATE,
IRLA LANE, VILE PARLE (W)
BOMBAY 400 056
☎ 6360061
VIDEO PALACE
191, PUSHKAR RAJ
8TH ROAD, WADALA
BOMBAY 400 031
☎ 4128873
VIDEO PLAZA
396, LAMINGTON ROAD, SHOP NO.10
SUMITA TERRACE -1
BOMBAY 400 004
☎ 369767
ZOOM ELECTRONICS
323, CHAMPAKLAL IND. ESTATE,
SION (EAST)
BOMBAY 400 022
STAR VIDEO
NATRAJ STUDIO, ANDHERI KURLA ROAD
ANDHERI (EAST)
BOMBAY

NORTH

CAPITAL VIDEO
2968, KUCHA NEELKANTH, DARYAGANJ
NEW DELHI 110 002
☎ 3272584
CHITRA PAT VIDEO PVT. LTD.
33, PALIKA PLACE, PANCHKUIAN ROAD
NEW DELHI 110 001
☎ 310448
EAGLE VIDEO
257, PALIKA BAZAR, CONN. PLACE
NEW DELHI 110 001
GAYTIME
261, PALIKA BAZAR, CONN. PLACE
NEW DELHI 110 001
☎ 322132
GOLD (GVP)
79 PALIKA BAZAR
NEW DELHI 110 001
☎ 3325719
GOLDIE FILMS
F1/A, EAST OF KAILASH
NEW DELHI 110 000
☎ 6463327
INDU VIDEO FILMS (P) LTD.
A/9, OKHLA IND. AREA, PHASE I
NEW DELHI 110 020
☎ 6846380
KAMAL SELECTIONS
10, PALIKA PARKING SHOPPING CNETRE
CANNAUGHT PLACE
NEW DELHI 110 001
☎ 3320802
KOHLI ENTERPRISES (PEARLS)
95, PALIKA BAZAR, CONN. PLACE
NEW DELHI 110 001
☎ 3325640
KRISHNA FILMS
258, PALIKA BAZAR, CONN. PLACE
NEW DELHI 110 001
MADHYA PRADESH FILM VIKAS NIGAM MARYADIT
E-1/19, ARORA COLONY
BHOPAL 16
MEDIA VIDEO LTD.
B-896/1, OKHLA IND. ESTATE, PHASE II
NEW DELHI 110 020
☎ 636465
NAMDHARI ELECTRTONICS (CVC)
1668, BHAGIRATH PLACE,
CHANDNI CHOWK
DELHI 110 006
☎ 2913998
PALCO VIDEO SHOP
M-7, PALIKA BAZAR, CONN. PLACE
NEW DELHI 110 001
☎ 3321976
PARAMOUNT
256, PALIKA BAZAR, CONN. PLACE
NEW DELHI 110 001
☎ 352028
PRATEEK VIDEO PVT. LTD.
C-68, KIRTI NAGAR
NEW DELHI 110 001
☎ 535226
PRIME VIDEO (CASSETTE PALACE)
76, PALIKA BAZAR, CONN. PLACE
NEW DELHI 110 001
☎ 3323439
RAJKAMAL VIDEO
4, PALIKA PARKING, CONN. PLACE
NEW DELHI 110 001
RHYTHMICS
5, PALIKA BAZAR, CONN. PLACE
NEW DELHI 110 001
SIMRAN VIDEO
7 A/ 36, WEA, KAROL BAGH
NEW DELHI 110 005
☎ 5717380
SOLAR VIDEO CASETTES
M-13, PALIKA BAZAR, CONN. CIRCUS,
NEW DELHI 110 001
☎ 3325506
SUPER CASSETTES INDUSTRIES LTD.
C-25, SECTOR 3, NOIDA
NEW DELHI 110 020
☎ 8921958
SUPER STAR (SHINE STAR)
261, PALIKA BAZAR, CONN. PLACE
NEW DELHI 110 001
☎ 3322132
SUPER VIDEO
89, PALIKA BAZAR, CONN. PLACE
NEW DELHI 110 001
☎ 3319376
TIME-N-TUNE
128, PALIKA BAZAR, CONN. PLACE
NEW DLEHI 110 001
☎ 3320259
VIDEO POINT
137, ANSAL CHAMBERS -II, 6 B. C. PLACE
NEW DELHI 110 066
VIDEO VISION CENTRE
258, PALIKA BAZAR, CONN. PLACE
NEW DELHI 110 001
☎ 3329279

EAST

ARVIND
1, AACHARYA JAGDISH CHANDRA BOSE ROAD
CALCUTTA 700 020
44-4885
EAGLE VIDEO
55, EZRA STREET
CALCUTTA 700 001
266854
ELECTRO LAB
14, SUDDER STRET, (LYTTON HOTEL)
SHOP NO. 5,NR. GLOBE CINEMA, MADGE LANE
CALCUTTA 700 016
271654
EMPEROR VIDEO
3,CHITTARANJAN AVENUE
CALCUTTA 700 072
270314
ESKAY VIDEO PVT. LTD.
16/B,SHAKESPEARE SARANI,
CALCUTTA 700 024
442229
HEART VIDEO
65 A, NIMTALLA GHAT STREET
CALCUTTA 700 006
552095
HOME VIDEO
RAJA BAGICHA
CUTTACK 753 009
ORISSA
☎ 25517
KALA KUNJ
POST BOX 6801
43, BIPIN BIHARI GANGULY STREET
CALCUTTA 700 012
267858
KALAKUNJ
POST BOX NO. 7801,
43, BIPIN BIHARI GANGULY STREET
CALCUTTA 700 012
MACKSON VIDEO
21, RABINDRA SARANI
CALCUTTA 700 073
274114
RDB ENTERTAINMENTS (P) LTD.
45, LENIN SARANI
CALCUTTA 700 013
244160
SPAN VIDEO SERVICES
7/2,BABULAL LANE
COTTON STREET
CALCUTTA 700 007
390665
SUNITA VIDEO
12, LINDSAY STREET
(HARDFORD LANE)
CALCUTTA 700 087
246963

English

Section

English Section

We have changed the concept fo this section this time. Now stress is on popularity on home video. Another advantage is that we now have film and programmes released on video (which may not be feature films) so the coverage is wider. Now you have two choices in English one stressing on class, which appeared in second edition and the current one stressing on mass appeal.

Two more important additions are the lists of Hollywood topsellers and the listing of legally available English films in India. The English video programmes are also covered but they are in Video programmes Section for the sake of form. Oscars are there, of course, in Awards section.

ALL TIME HOME VIDEO FAVOURITES

ACTION

48 HRS. (1982)
Nick Nolte, Eddie Murphy, James Remar

A FORCE OF ONE (1979)
Chuck Norris, Jennifer O'Neill, Clu Gulager

A WALK IN THE SUN (1945)
Dana Andrews, Richard Conte

ABOVE THE LAW (1988)
Steven Seagal, Pam Grier, Sharon Stone

ACROSS 110TH STREET (1972)
Anthony Quinn, Yaphet Kotto

ACROSS IN THE NORTH ATLANTIC (1943)
Humphrey Bogart, Raymond Massey

ACTION JACKSON (1988)
Carl Weathers, Craig J. Nelson, Vanity

ADVENTURES OF ROBIN HOOD, THE (1938)
Errol Flynn, Olivia de Havilland

AIR AMERICA (1990)
Mel Gibson, Robert Downey Jr

AIR FORCE (1943)
John Garfield, John Ridgely, Gig Young

AMERICAN NINJA (1985)
Michael Dudikoff, Steve James

AN EYE FOR AN EYE (1981)
Chuck Norris, Christopher Lee

ANOTHER 48 HOURS (1990)
Eddie Murphy, Nick Nolte, Brion James

APACHE (1954)
Burt Lancaster, Jean Peters

APOCALYPSE NOW (1979)
Marlon Brando, Robert Duvall

AWAY ALL BOATS (1956)
Jeff Chandler, George Nader, Julie Adams

BANDIT OF SHERWOOD FOREST, THE (1946)
Cornel Wilde, Anita Louise, Jiel Esmond

BANDOLERE (1968)
James Stewart, Dean Martin

BATTLE CRY (1955)
Van Heflin, Tab Hunter, Dorothy Malone

BATTLE HYMN (1957)
Rock Hudson, Martha Hyer, Annakashi

BATTLEGROUND (1949)
Van Johnson, John Hodiak

BIG BRAWL, THE (1980)
Jackie Chan, Jose Ferrer, Kristine DeBell

BIG HOUSE,THE (1930)
Wallace Beery, Chister Morris

BIG PARADE, THE (1925)
John Gilbert, Renee Adornee

BILLY JACK (1971)
Tom Laughlin, Delores Taylor

BLACK PIRATE, THE (1926)
Douglas Fairbanks Sr, Billie Dove

BLACK RAIN (1989)
Micheal Douglas, Andy Garcia, Kate Capshaw

BLACK STALLION, THE (1983)
Kelly Reno, Mickey Rooney, Teri Garr

BLACK SWAN, THE (1942)
Tyrone Power, Maureen O' Hara

BLOODSPORT (1988)
Jean Claude Van Damme, Donald Jibb

BLUE THUNDER (1983)
Roy Scheider, Malcolm McDowell

BOAT, THE (DAS BOOT) (1982)
Jurgen Prochnow, Herbert Gronemeyer

BODY AND SOUL (1947)
John Garfield, Lilli Palmer, Hazel Brooks

BORN LOSERS (1967)
Tom Laughlin, Elizabeth James

BOUNTY, THE (1984)
Mel Gibson, Anthony Hopkins

BOWERY, THE (1933)
Wallace Beery, George Raft, Jackie Cooper

BREAKOUT (1975)
Charles Bronson, Robert Duvall

BROKEN ARROW (1950)
James Stewart, Jeff Chandler

BUCCANCER, THE (1958)
Yul Brynner, Charlton Heston, Claire Boom

BUCCANEER, THE (1938)
Fredric March, Franciska Gaal

BULLITT (1968)
Steve McQueen, Robert Vaughn

BWANA DEVIL (1952)
Robert Stack, Barbara Britton

CANNONBALL RUN, THE II (1984)
Burt Reynolds, Dom DeLuise

CANNONBALL RUN, THE (1981)
Burt Reynolds, Roger Moore

CAPTAIN BLOOD (1935)
Erroll Flynn, Olivia de Havilland

CAPTAIN EDDIE (1945)
Fred MacMurray, Lynn Bari

CAPTAINS OF THE CLOUDS (1942)
James Cagney, Dennis Morgan

CAST A SHADOW (1966)
Kirk Douglas, John Wayne

CASUALITIES OF WAR (1989)
Micheal J. Fox, Sean Penn, Don Harvey

CHINA (1943)
Loretta Young, Alan Ladd

CHINESE CONNECTION, THE (1972)
Bruce Lee, Miao Ker Hsio

CITY HEAT (1984)
Clint Eastwood, Burt Reynolds

CLEOPATRA JONES (1973)
Tarnara Dobson, Bernie Casey

COBRA (1986)
Sylvester Stallone, Brigitte Nielsen

COCKEYED WORLD, THE (1929)
Victor McLaglen, Edmund Lowe

CODE OF SILENCE (1985)
Chuck Norris, Henry Silva, Bert Remsen

COLORS (1988)
Sean Penn, Robert Duvall, Randy Brooks

COMMAND DECISION (1949)
Clark Gable, Walter Pidgeon

COMMANDO (1985)
Arnold Schwarzenegger, Rae Dawn Chong

CONAN THE BARBARIAN (1982)
Arnold Schwarzenegger, Sandahl Bergman

CONAN THE DESTROYER (1984)
Arnold Schwarzenegger, Grace Jones

CONNFIDENTIAL AGENT (1945)
Charles Boyer, Lauren Bacall, Peter Lorre

CROSSFIRE (1947)
Robert Young, Robert Mitchum

CRUISING (1980)
Al Pacino, Paul Sorvino, Karen Allen

DARKMAN (1990)

DAWN PETROL, THE (1988)
Errol Flynn, Basil Rathbone, David Niven

DAYS OF THUNDER (1990)
Tom Cruise, Robert Duvall, Randy Quaid

DEAD BANG (1989)
Don Johnson, Penelope Ann Miller

ACTION

DEATH WISH III (1985)
Charles Bronson, Deborah Raffin

DEEP, THE (1977)
Robert Shaw, Jacqueline Bisset

DELTA FORCE, THE II (1990)
Chuck Norris

DELTA FORCE, THE (1986)
Chuck Norris, Lee Marvin, Martin Balsam

DEMETRIUS AND THE GLADIATORS (1954)
Victor Mature, Susan Hayward

DESERT FURY (1947)
John Hodiak, Lisabeth Scott, Burt Lancaster

DESPERATE JOURNEY (1942)
Errol Flynn, Raymond Hassey, Ronald Reagan

DETECTIVE, THE (1968)
Frank Sinatra, Lee Remick, Ralph Meeker

DICK TRACY (1990)
Warren Beatty, Madonna

DIRTY MARY CRAZY LARRY (1974)
Peter Fonda, Susan George, Adam Roorke

DIVE BOMBER (1941)
Errol Flynn, Fred Mac Murray

DOG DAY AFTERNOON (1975)
Al Pacino, John Cazale, Charles Durning

DON A SON OF ZORRO (1925)

DONOVAN'S REEF (1963)
John Wayne, Lee Marvin

DRUM BEAT (1955)
Alan Ladd, Audrey Dalton

DRUMS ALONG THE MOHAWK (1939)
Claudette Colbert, Henry Fonda

EL DORADO (1967)
John Wayne, Robert Mitchum, James Can

ENFORCER, THE (1976)
Clint Eastwood, Tyne Daly, Harry Guardino

ENTER THE DRAGON (1973)
Bruce Lee, John Saxon, Jim Kelly

ESCAPE FROM NEW YORK (1981)
Kurt Russell, Lee Van Cleef, Ernest Borgnine

EVIL THAT MEN DO, THE (1984)
Charles Bronson, Thresa Saldana, Joseph Maher

EXODUS (1960)
Paul Newman, Eva Marie Saint

EXTERMINATOR, THE (1980)
Christopher George, Samantha Eggar, Steve James

EXTREME PREJUDICE (1987)
Nick Nolte, Powers Boothe, Michael Ironside

F.I.S.T. (1978)
Sylvester Stallone, Rod Steiger, Peter Boyle

FATAL BEAUTY (1987)
Whoopi Goldberg, Sam Elliot, Ruben Blades

FBI STORY, THE (1959)
James Stewart, Vera Miles, Murray Hamilton

FIGHTING 69TH, THE (1940)
James Cagney, Pat O' Brien, George Brent

FIRE BIRDS (1990)
Nicholas Cage, Tommy Lee Jones

FIRE WALKER (1986)
Chuck Norris, Lou Gossett, Will Sampson

FIREFOX (1982)
Clint Eastwood, Freddie Jones, David Hoffman

FIRST BLOOD (1982)
Sylvester Stallone, Richard Crenna

FISTS OF FURY (1973)
Bruce Lee, Miao Ker Hsice, James Tien

FIVE FINGERS OF DEATH (1973)
Lo Lien, Wang Ping, Wang Ching Feng

FLAME AND THE ARROW, THE (1950)
Burt Lancester, Virginia Mayo, Robert Douglas

FLASH BACK (1990)
Dennis Hooper, Kiefer Sutherland, Carol Kane

FOR A FEW DOLLARS MORE (1967)
Clint Eastwood, Lee Van Cleef, Jose Eggar

FOUR HORSEMEN OF THE APOCALYPSE, THE (1921)
Rudolph Valentino, Alice Terry, Alan Hale

FOUR MUSKETEERS, THE (1975)
Oliver Reed, Raquel Welch, Richard Chamberlain

FOX AND THE HOUND, THE (1981)

FRENCH CONNECTION III (1975)
Gene Huckman, Fernando Rey

FRENCH CONNECTION, THE (1971)
Gene Heckman, Fernando Rey

G-MEN (1935)
James Cagney, Ann Dvorak, Margaret Lindsay

GAME OF DEATH (1979)
Bruce Lee, Gig Young, Hugh O' Brian

GATOR (1976)
Burt Reynolds, Jack Weston, Lauren Hutton

GAUNTLET, THE (1977)
Clint Eastwood, Sondra Locke, Pat Hingle

GETAWAY, THE (1972)
Steve McQueen, Ali McGraw, Ben Johnson

GIVE 'EM HELL, HARRY (1975)
James Whitmore

GOD IS MY PILOT (1945)
Dennis Morgan, Raymond Massey

GODFATHER, THE (1972)
Marlon Brando, Al Pacino, James Coan

GODFATHER, THE PART, II (1974)
Al Pacino, Robert Duvall, Diane Keaton

GOOD, THE BAD, AND THE UGLY, THE (1967)
Clint Eastwood, Lee Van Cleef, Eli Wallach

GRIZZLY (1976)
Christopher George, Andrew Prine, Richard Jaeckel

GUADALCANAL DAIRY (1943)
Preston Foster, Lloyd Nolan, William Bendix

GUNG HO (1986)
Michael Keaton, Gedde Watanabe, Mimi Rogers

HAMBURGER HILL (1987)
Anthony Barrile, Michael Patrick Boatman

HARD TIMES (1975)
Charles Bronson, James Coburn, Jill Ireland

HARD TO KILL (1990)
Steven Seagal, Kelly Le Brock, Bill Sadler

HEARTBREAK RIDGE (1936)
Clint Eastwood, Marsha Mason

HEAVY METAL (1981)

HELLS ANGELS (1930)
Ben Lyon, James Hall, Jean Harlow

HIGH PLAINS DRIFTER (1973)
Clint Eastwood, Verna Bloom

HIGH ROAD TO CHINA (1983)
Tom Selleck, Bess Armstrong, Jack Weston

HORSE SOLDIERS, THE (1959)
John Wayne, William Holden

HOWARD THE DUCK (1986)
Lea Trompson, Geffrey Jones, Tim Robbins

HUNTER, THE (1980)
Steve McQueen, Eli Wallach, Kathryn Harrold

I'M COLD BLOOD (1967)
Robert Blake, Scott Wilson, Paul Stewart

ICE STATION ZEBRA (1968)
Rock Hudson, Ernest Borgnine, Jim Brown

IN HAEM'S WAY (1965)
John Wayne, Kirk Douglas, Tom Tryon

IN LIKE FLINT (1967)
James Coburn, Lee of Cobb, Jean Hale

IN OLD OKLAHOMA (1943)
John Wayne, Martha Scott, Albert Pekker

ACTION

IN HAEM'S WAY (1965)
John Wayne, Kirk Douglas, Tom Tryon

IN LIKE FLINT (1967)
James Coburn, Lee ol Cobb, Jean Hale

IN OLD OKLAHOMA (1943)
John Wayne, Martha Scott, Albert Pekker

INTERNAL AFFAIRS (1990)
Richard Gere, Andy Garcia, Nancy Travis

INTO THE NIGHT (1935)
Jeff Goldblun, Michelle Pfeiffer

INVASION U.S.A. (1985)
Chuck Norris, Richard Lynch, Alex Colon

IRON EAGLE (1986)
Louis Gossett Jr, Jason Gedrick, David Suchet

IRON EAGLE II (1986)
Louis Gossett Jr, Mark Humphrey

IRON HAND BOXER

JAWS—THE REVENGE (1987)
Lorraine Gray, Lance Guest, Karen Young

JOE (1970)
Peter Boyle, Dennis Patrick, Audrey Caire

LAST DRAGON, THE (1985)
Taimak, Vanity, Chris Murney

LE MANS (1971)
Steve McQueen, Siegfried Rauch

LEGEND OF THE LONE RANGER, THE (1981)
Klinton Spilsbury, Michael Horse, Jason Robards

LESS THAN ZERO (1987)
Andrew McCarthy, Jami Gertz, Robert Downey Jr

LETHAL WEAPPON (1987)
Mel Gibbson, Danny Glower, Gary Busey

LETHAL WEAPPON II (1989)
Mel Gibbson, Danny Glower, Joe Percy

LITTLE CAESAR (1930)
Edward G. Robinson, Douglas Fairbanks Jr

LIVES OF A BENGAL LANCER (1935)
Gary Cooper, Franchot Fone, Richard Cromwell

LOCK UP (1989)
Sylvester Stallone, Donald Sutherland

LONE WOLF M.C. QUADE (1983)
Chuck Norris, David Carradine, Barbara Carrera

LONG RIDERS, THE (1980)
David, Keith & Robert Carradine

LONGEST DAY, THE (1962)
John Wayne, Rod Steiger, Robert Ryan

NAVY SEALS (1990)
Charlie Sheen, Michael Biehn, Rick Rossovich

NEVER SO FEW (1959)
Frank Sinatra, Gina Lollbrigida, Peter Lawford

NEW CENTURIONS, THE (1972)
George C. Scott, Stacy Keach, Scott Wilson

NEXT MAN, THE (1976)
Sean Connery, Cornelia Sharpe, Albert Paulson

NIGHT PATROL (1984)
Linda Blair, Pat Paulsen, Jaye P. Margon

NIGHTHAWKS (1981)
Sylvester Stallone, Billy Dee Williams, Lindsay W.

NO HOLDS BARRED (1989)
Hulk Hogan, Joan Severance, Kurt Fuller

NO WAY OUT (1987)
Kevin Costner, Gene Hackman, Sean Young

NORTH STAR, THE (1943)
Anne Baxter, Dana Andrews, Walter Huston

NORTH TO ALASKA (1960)
John Wayne, Stewart Granger, Fabian

NORTHWEST MOUNTED POLICE (1940)
Gary Cooper, Preston Foster, Robert Preston

OBJECTIVE BURMA (1945)
Errol Flynn, William Prince, James Brown

OCTAGON, THE (1980)
Chuck Norris, Karen Carlson, Lee Van Cleef

OPERATION CROSSBOW (1965)
George Peppard, Sophia Loren, Trevor Howard

ORCA (1977)
Richard Harris, Charlotte Rampling, Will Sampson

PART 2, WALKING TALL (1985)
Bo Stevson, Luke Askew, Robert DoQui

PENITENTIARY (1980)
Leon Isaac Kennedy, Thommy Poilard

PEPE (1960)
Cantiflas, Dan Daily, Shirly Jones

PREDATOR (1987)
Arnol Schwarzeneggar, Carl Weathers

PRESIDIO, THE (1988)
Sean Connery, Mark Harmon, Meg Ryan

PRIDE AND PASSION, THE (1957)
Cary Grant, Sophia Loren, Frank Sinatra

PRIME CUT (1972)
Lee Marvin, Gene Hackman, Angel Tompkins

PRINCE OF THE CITY (1981)
Treat Williams, Jerry Orbach, Don Billet

PRISONER OF ZENDA, THE (1922)

PROFESSIONALS, THE (1966)
Burt Lancaster, Lee Marvin, Robert Ryan

PT 909 (1963)
Cliff Robertson, Robert Culp, Ty Harden

PUBLIC ENEMY, THE (1931)
James Cagney, Jean Harlow

PURPLE HEART, THE (1944)
Dana Andrews, Farley Ganger

Q AND A (1990)
Nick Nalte, Timothy Hutton, Armand Assante

QUO VADIS (1913)

RALLY ROUND THE FLAG, BOYS (1959)
Paul Newman, Joanne Woodward, Joan Colins

RAMBO: FIRST BLOOD (1985)
Sylvester Stallone, Richard Crenna, Charles Napier

RAMBO: III (1988)
Sylvester Stallone, Richard Crenna, Narc de Jonge

RAMBO: PART II (1985)
Sylvester Stallone, Richard Crenna, Charles Napier

RAN (1985)
Tatniya Nakadai, Santoshi Terao, Jinpachi Nezu

RAW (1987)

RAW DEAL (1986)
Arnold Schwarzenegger, Kathryn Harrold, Darren M.

RECKLESS (1984)
Aidan Quinn, Daryl Hannah, Cliff de Young

RED DAWN (1984)
Patrick Swayze, C. Thomas Howell

REMO WILLIAMS: THE ADVENTURE BEGINS (1985)
Fred Ward, Coel Grey, Wilford Brimley

RENEGADES (1989)
Kiefer Sutherland, Lou Diamond Phillips, Jami Gertz

RETURN OF THE DRAGON (1974)
Bruce Lee, Chuck Norris, Nora Miao

RETURN OF THE MACON COUNTY (1975)
Don Johnson, Nick Nolte, Robin Mattson

RETURN TO OZ (1985)
Nichol Williamson, Jean Marsh, Fairuza Balk

ACTION

REVENGE OF THE NINJA (1983)
Sho Kosugi, Keith Vitali, Virgil Tyre

RIDERS OF THE LOST ARK (1981)
Harrison Ford, Karen Allen, Wolf Kanler

RIO BRAVO (1959)
John Wayne, Dean Martin, Ricky Nelson

ROAD WARRIOR (MAD MAX II), THE (1982)

ROBIN AND THE SEVEN HOODS (1984)
Frank Sinatra, Dean Martin, Sammy Davis Jr

ROBOCOP (1987)
Peter Weller, Nancy Allen, Ronny Cox

ROBOCOP 2 (1990)
Peter Weller, Nancy Allen, Belinda Bauer

ROLLERCOASTER (1977)
George Segal, Richard Widmark, Timothy Bottoms

ROMANCING THE STONE (1984)
Kathleen Turner, Michael Douglas, Danny De Vito

RUNAWAY TRAIN (1985)
Jon Voight, Eric Roberts, Rebecca DeMornay

RUNNING MAN, THE (1987)
Arnold Schwarzeneggar, Yaphet Kotto

RUNNING SCARED (1986)
Gregory Hines, Billy Crystal, Steven Bauer

TAKING OF PELHAM 123, THE (1990)
Walter Mathau, Robert Shaw, Martin Balsan

TANGO AND CASH (1989)
Sylvester Stallone, Kurt Russell, Teri Hatcher

TANK (1984)
James Garner, G.B. Spradlin, C. Thomas Howell

TAPS (1981)
Tomothy Hutton, George C. Scott, Ronny Cox

TARAS BULBA (1962)
Tony Curtis, Yul Brynner, Christine Kaufmann

TARGET (1985)
Gene Hackman, Matt Dillon, Gayle Hunnicutt

TARZAN, THE APE MAN (1981)
Dennis Miller, Joanna Barnes, Cesar Danova

TAXI DRIVER (1976)
Robert De Niro, Cybill Shepherd, Harvey Keitel

TEENAGE MUTANT NINJA TURTLES (1990)
Judith Hoag, Elias Koteas

TEQUILA SUNRISE (1988)
Mel Gibson, Michelle Pfeiffer, Kurt Russell

TERMINATOR, THE (1984)
Arnold Schwarzeneger, Michael Biehn

TERROR IN THE AISLES (1984)
Nancy Allen, Donald Pleasance

THEY DIED WITH THEIR BOOTS ON (1942)
Errol Flynn, Oliviade Havilland

THEY WERE EXPENDABLE (1945)
Robert Montgomery, John Wayne, Donna Reed

THIRTY SECONDS OVER TOKYO (1944)
Van Johnson, Robert Walker, Spencer Tracy

THIS ABOVE ALL (1942)
Tyrone Power, Joan Fontaine, Thomas Mitchell

THOSE MAGNIFICIENT MEN IN THEIR FLYING MACHINES
Stuart Whitman, Sarah Miles, James Fox

THREE THE HARD WAY (1974)
Jr. Jim Brown, Fred Williamson, Jim Kelly

THUNDER AFLOAT (1939)
Wallace Beery, Chester Marris, Virginia Grey

THUNDER AND LIGHTNING (1977)
David Carradine, Kate Jackson, Roger C. Carmel

THUNDER ROAD (1958)
Robert Mitchum, Gene Barry, Jaques Aubuchon

TIGHTROPE (1984)
Clint Eastwood, Genevieve Bujold, Alison Eastwood

TO HAVE AND HAVE NOT (1945)
Humphrey Bogart, Walter Brenn, Lauren Bacall

TO HELL AND BACK (1955)
Audie Murphy, Marshall Thompson, Susan Kohner

TO LIVE AND DIE IN L.A.(1985)
William L. Peterson, William Dafoe, John Pankow

TOP GUN (1986)
Tom Cruise, Kelly McGillis, Val Kilmer

TOP KAPI (1964)
Melina Mercouri, Peter Ustinov, Maxi Milian Schell

TRAIN, THE (1964)
Burt Lancaster, Paul Scofield, Michel Simon

TWELVE O' CLOCK HIGH (1950)
Gregory Peck, Hugh Marlowe, Gary Merrill

TWO MINUTE WARNING (1975)
Charlton Heston, John Cassavetes, Martin Balsam

UGLY AMERICAN, THE (1963)
Marlon Brando, Sandra Church, Pat Hingle

UNCOMMON VALOR (1983)
Gene Heckman, Robert Stack, Fred Ward

UNDERFIRE (1983)
Nick Nolte, Gene Heckman, Joanna Cassidy

UNTOUCHABLES, THE (1987)
Kevin Costner, Sean Connery, Charles Martin Smith

UP THE DOWN STAIRCASE (1967)
Sandy Dennis, Patrick Bedford, Eileen Heckart

VALACHI PAPERS, THE (1972)
Charles Bronson, Lino Vintura, Jill Ireland

VON RYAN'S EXPRESS (1965)
Frank Sinatra, Trevor Howard, Raffaella

WALKING TALL (1973)
Joe Don Baker, Elizabeth Hartman, Gene Evans

WAR GAMES (1983)
Mathew Broderick, Dabney Coleman, John Wood

WARRIORS, THE (1979)
Micheal Beck, James Remar, Thomas Waites

WHAT PRICE GLORY? (1926)
Victor McLaglen, Edmund Lowe, Dolores Del Rio

WHITE LIGHTNING (1973)
Burt Reynolds, Jennifer Billingsley, Ned Beatty

WHITE LINE FEVER (1975)
Jan Michael Vincent, Kay Lenz, Slim Pickens

WILD ANGELS, THE (1966)
Peter Fonda, Nancy Sinatra, Bruce Dern

WILD BUNCH, THE (1969)
William Holden, Ernest Borgnine, Robert Ryan

WILD GEESE, THE (1978)
Richard Burton, Roger Moore, Richard Harris

WILSON (1944)
Alexander Knox, Charles Coburn, Geraldine F.

WING AND A PRAYER (1944)
Don Ameche, Dana Andrews, Williams Eythe

WINGED VICTORY (1944)
Lon McCallister, Jeanne Crain, Don Taylor

WINGS (1927)
Clara Bow, Charles, "Buddy" Rogers, Richard Arlen

YEARS OF THE DRAGON (1985)
Mick Rourke, John Lone, Ariane

ACTION

YOU ONLY LIVE TWICE (1967)
Sean Connery, Akiko Wakabayashi, Tetsuro Tamba

YOUNG GUNS (1988)
Emilio Estevez, Kiefer Sutherland, Lou Diamond P.

YOUNG LIONS, THE (1958)
Marlon Brando, Montgomery Clift, Dean Martin

ZORRO THE GAY BLADE (1981)
George Hamilton, Lauren Hutton, Brenda Vaccaro

ADULT

A MIDSUMMER NIGHT'S SEX COMEDY (1980)
Woody Allen, Mia Farrow, Jose Ferrer

A SUMMER PLACE (1959)
Richard Egan, Dorothy Mcguire

AMERICAN GIGOLO (1980)
Richard Gere, Lauren Hutton, Hector Elizondo

AND GOD CREATED WOMAN (1957)
Brigitte Bardot, Curt Jurgens

BARBARELLA (1968)
Jane Fonda, John Philip Law

BOB AND CAROL AND TED AND ALICE (1969)
Natalie Wood, Robert Culp, Elliot Gould

BOLERO (1984)
Bo Derek, George Kennedy

BOYS IN THE BAND, THE (1970)
Kenneth Nelson, Peter White

BULL DURHAM (1988)
Kevin Costner, Susan Sarandon

CALIGULA (1980)
Malcolm McDowell, Peter O' Toole

CARNAL KNOWLEDGE (1971)
Jack Nicholson, Candice Bergen

CASUAL SEX? (1988)
Lea Thompson, Victoria Jackson

CHAINED HEAT (1983)
Linda Blair, John Vernon

COFFY (1973)
Pam Grier, Brooker Bradshaw

DEAD RINGERS (1988)
Jeremy Irons, Genevieve Bujold

EMMANUELLE (1975)

ENDLESS LOVE (1981)
Brooke Shields, Martin Hewitt

EXCALIBUR (1981)
Nicol Williamson, Nigel Terry, Helen Mirren

FOX, THE (1967)
Sandy Dennis, Keir Dullea, Anne Heywood

HARDBODIES (1984)
Grant Cramer, Gary Wood, Michael Rapport

HARDCORE (1979)
George C. Scott, Peter Boyle, Season Hubley

HARRAD EXPERIMENT, THE (1973)
Don Jhonson, James Whitmore, Tippi Hedren

I AM CURIOUS (YELLOW) (1969)

I AM WOMAN (1966)

IMPOSSIBLE YEARS, THE (1968)
David Niven, Lola Albright, Chad Everett

LAST MARRIED COUPLE IN AMERICA, THE (1980)
George Segal, Natalie Wood, Richard Benjamin

LAST TANGO IN PARIS (1973)
Marlon Brando, Maria Schneider

LITTLE DARLINGS (1980)
Tatum O'Neal, Kristy McNichol, Matt Dillon

LOLITA (1962)
James Mason, Shelley Winters, Peter Sellers

LOLLIPOP GIRLS IN 'HARD CANDY', THE (1977)

LOST WEEKEND, THE(1985)
Ray Milland, Jane Wyman, Philip Terry

OTHER SIDE OF MIDNIGHT, THE (1977)
Mary France, Pisler, John Beck, Susan Sarandon

PERSONAL BEST (1982)
Hariel Hemingway, Scott Glenn, Kenny Moore

PEYTON PLACE (1957)
Lana Turner, Hope Lange, Arthur Kennedy

POSTMAN ALWAYS RINGS TWICE, THE (1981)
Jack Nicholson, Jessica Lange, John Colicos

PRIVATE AFTERNOONS OF PAMELA MANN, THE (1976)

PRIVATE LESSONS (1981)
Sylvia Kristel, Howard Hesseman, Eric Brown

PRIVATE SCHOOL (1983)
Phoebe Cates, Betsy Russell, Mathew Modine

THAT WAS THEN ...THIS IS NOW (1985)
Emelio Estenez, Craig Sheffer, Kim Delaney

THREE IN THE ATTIC (1968)
Christopher Jones, Judy Pace, Yvette Mimieux

URBAN COWBOY, THE (1980)
John Travolta, Debra Winger, Scott Glenn

VIXEN (1968)

WHAT DO YOU SAY TO A NAKED LADY? (1970)

WHERE THE BOYS ARE (1960)
Dolores Hart, George Hamilton, Jim Hutton

WILD ORCHID (1990)

ADVENTURE

20,000 LEAGUES UNDER THE SEA (1954)
Kirk Douglas, James Mason, Paul Lukas

AMBUSHERS, THE (1968)
Hugh O' Brian, Mickey Rooney

AMERICAN WILDERNESS (1972)

AROUND THE WORLD IN 80 DAYS (1950)
David Niven, Cantinflas, Shirley MacLaine

AT THE EARTH'S CORE (1976)
Doug McClure, Peter Cushing, Cy Grant

BIG TROUBLE IN LITTLE CHINA (1986)
Kurt Russell, Kim Cattrall

BITE THE BULLET (1975)
Gene Hackman, Candice Bergen

BOY ON A DOLPHIN (1957)
Alan Ladd, Clifton Webb, Sophia Loren

CALL OF THE WILD (1935)
Clark Gable, Loretta Young, Jack Oakie

CAPRICORN ONE (1978)
Elliot Gould, James Brolin

CONVOY (1978)
Kris Kristofferson, Ali MacGraw

CROCODILE DUNDEE (1986)
Paul Hagan, Linda Kozlowski, John Meillon

CROCODILE DUNDEE II (1988)
Paul Hagan, Linda Kozlowski, John Meillon

FULL METAL JACKET (1987)
Matthew Modine, Adam Baldwin

GARDEN OF EVIL (1954)
Gary Cooper, Susan Hayward, Richard Widmark

GOLDEN VOYAGE OF SINDBAD, THE (1974)
John Phillip Law, Caroline Munro

GREAT RACE, THE (1965)
Tony Curtis, Natalie Wood, Jack Lemmon

GUNGA DIN (1939)
Cary Grant, Victor McLaglen, Sam Jaffe

HATARI (1962)
John Wayne, Elsa Martinelli, Red Buttons

HELLFIGHTERS, THE (1968)
John Wayne, Katharine Ross, Jim Hutton

IMMORTAL SERGEANT, THE (1943)
Henry Fonda, Maureen O' Hara, Allyn Joseyn

IN SEARCH OF THE CASTAWAYS (1962)
Kayley Mills, Maurice Chevalier, George Sanders

IN THE GOOD OLD SUMMERTIME (1949)
Judy Garland, Von Johnson, Spring Byengton

INDIANA JONES AND THE TEMPLE OF DOOM (1984)
Harrison Ford, Kate Capshaw, Ke Huy Quan, Amrish Puri

ISLAND AT THE TOP OF THE WORLD (1974)
David Hartman, Donald Sinden, Mako

ISLAND IN THE SUN (1957)
James Mason, Joan Fontaine, Joan Collins

JEWEL OF THE NILE, THE (1985)
Micheal Douglas, Kathleen Turner, Spiros Focas

LIFEBOAT (1944)
Tallulah Bankhead, William Bendix

LOST HORIZON (1937)
Ronald Colman, Jane Wyatt, John Howard

LOST HORIZON (1937)
Peter Finch, Liv Ullman, Sally Kellerman

LT. ROBIN CRUSOE U.S.N (1966)
Dick Van Dyke, Nancy Kwan, Arthur Malet

PAPILLON (1973)
Steve McQueen, Dustin Hoffman, Victor Jory

PASSAGE TO MARSEILLES (1944)
Humphrey Bogart, Claude Rains, Michele Morgan

POSIEDON ADVENTURE, THE (1972)
Gene Hackman, Ernest Borgnine, Red Buttons

RADERS OF THE LOST ARK (1981)
Harrison Ford, Karen Allen, Wolf Kanler

RAISE THE TITANIC (1980)
Jason Robards, Richard Jordon, David Selby

RESCUERS, THE (1977)

RIVERS, THE (1970)
Steve McQueen, Sharon Farrell, Will Geer

TOM JONES (1963)
Albert Tinney, Susannah York, Hugh Griffith

TOM SAWYER (1973)
Johnnie Whitaker, Celeste Holm, Warren Oates

TRADER HORN (1930)
Harry Carey, Edwina Booth, Duncan Renaldo

TREASURE ISLAND (1934)
Wallace Beery, Jackie Cooper, Lewis Stone

TREASURE OF MATECUMBE (1976)
Robert Foxworth, Joan Hackett, Peter Ustinov

TREASURE OF THE FOUR CROWNS (1983)
Tony Anthony, Ana Obregon, Gene Quintano

WAKE ISLAND (1942)
Brain Donlevy, Robert Preston, Macdonald Carey

WILLOW (1988)
Val Kilmer, Joanne Whalley, Warwick Davis

WIND AND THE LION, THE (1975)
Sean Connery, Candice Bergen, Brian Keith

ANIMATED / CHILDREN'S

A BOY NAMED CHARLIE BROWN (1969)

ABBOT AND COSTELLO VOL 3

ADVENTURES OF MILO & OTIS, THE (1989)

ALL DOGS GO TO HEAVEN (1989)

AMERICAN POP (1981)

AN AMERICAN TAIL (1986)

BABY-SECRET OF THE LOST LEGEND (1985)
William Katt, Sean Young, Patrick Mcgoohan

BAMBI (1942)

BEAR, THE (1989)
Bart Douce, Jack Wallace

BENJI (1974)
Peter Breck, Deborah Walley

BENJI THE HUNTED (1987)
Benji, Red Steagall, Frank Inn

BLACK CAULDRON, THE (1985)

BORN FREE (1966)
Virginia McKennna, Bill Travers

CARE BEARS MOVIE II, THE, A NEW GENERATION (1986)

CARE BEARS MOVIE, THE (1985)

CHILDREN'S

CHEETAH (1989)
Keith Coogan, Lucy Deakins

CHITTY CHITTY BANG BANG (1968)
Dick Van Dyke, Sally Ann Howes

CINDERELLA (1949)

CINERAMA HOLIDAY (1955)

CLASH OF THE TITANS (1981)
Lawrence Oliver, Harry Hamlin

DUCK TALES : THE MOVIE (1990)

DUMBO (1941)

ESCAPE TO WITCH MOUNTAIN (1975)
Eddie Albert, Ray Milland, Kim Richards

FLASH GORDON (1974)

FLASH GORDON (1980)
Sam J. Jones, Melody Anderson, Topol

FLIGHT OF THE NAVIGATOR (1986)
Joey Cramer, Veronica Catwright

FOR THE LOVE OF BENJI (1977)
Benji, Patsy Garrett, Cynthia Smith

FRITZ THE CAT (1972)

GOONIES, THE (1985)
Sean Astin, Josh Brolin, Jeff Colen

GREAT MOUSE DETECTIVE, THE (1989)
Ron Clements, Dave Michener, Burny Mattinsa

GREAT MUPPET CAPER, THE (1981)
Muppet Performers, Charles Grodin

HARRY AND THE HENDERSONS (1987)
John Lithgow, Melinda Dillon, Margaret Langrick

HERBIE GOES BANANAS (1980)
Charlie Martin Smith, Steven W. Burns

HERBIE GOES TO MONTE CARLO (1977)
Dean Jones, Don Knotts, Julie Sommars

HERBIE RIDES AGAIN (1974)
Helen Hayes, Ken Barry, Stefanie Powers

HERCULES (1959)
Steve Reeves, Sylva Kosuna, Gianna Maria Canal

HERCULES (1983)
Lou Terrigno, Mirella D'Angelo, Sybil Danning

IN SEARCH OF NAOH'S ARK (1970)

JETSONS : THE MOVIE (1990)

LADY AND THE TRAMP (1955)

LADY BEFORE TIME, THE (1988)

LITTLE MERMAID, THE (1989)

LORD OF THE KINGS, THE (1978)

NINE LIVES OF FRITZ THE CAT, THE (1974)

OLD YELLER (1957)
Dorothy Mcguire, Jess Parker, Tommy Kirk

PETER PAN (1953)

ROBINHOOD

ROBINHOOD (1923)

ROBINHOOD (1973)

ROBINHOOD JUNIOR

THIS IS CINERAMA (1952)

WATERSHIP DOWN (1978)

WIZARDS (1977)

WIZARDS (1977)

YELLOW SUBMARINE, THE (1969)

COMEDY

10 (1979)
Dudley Moore, Julie Andrews, Bo Derek

1941 (1979)
Dan Aykroyd, Ned Beatly, John Belushi

A CHRISTMAS STORY (1983)
Peter Bellingsley, Darren Mcgavin

A FISH CALLED WANDA (1988)
John Cleese, Jamie Lee Curtis, Kevin Kline

A GUIDE FOR THE MARRIED MAN (1967)
Walter Mattahau, Inger Stevens, Robert Morse

A LADY TAKES A CHANCE (1943)
Jean Arthur, John Wayne, Charles Winninger

A MEDAL FOR BENNY (1945)
Dorothy Lamour, Arturo de Cordova

A NEW LEAF (1971)
Walter Matthau, Elaine May, Jack Weston

A NEW LIFE (1988)
Allan Alda, Ann-Margret, Hal Linder

A PIECE OF THE ACTION (1977)
Sidney Poitier, Bill Crosby, James Earl Jones

A ROYAL SCANDAL (1945)
Julluah Bankhead, Charles Coburn

A SHOT IN THE DARK (1964)
Peter Sellers, Elke Sommer, George Sanders

A TOUCH OF CLASS (1973)
George Segal, Glenda Jackson

A WEDDING (1978)
Carol Burnett, Desi Arnaz Jr

A YANK AT OXFORD (1938)
Robert Taylor, Lionel Barrymore

A YANK IN THE RAF (1941)
Rob Lowe, Demi Moore, James Belushi

ABSENT-MINDED PROFESSOR, THE (1961)
Fred Mac Murray, Nancy Olson

ADAM'S RIB (1949)
Spencer Tracy, Katharine Hepburn

ADVENTURE (1945)
Clark Gable, Greer Garson, Joan Blondell

ADVENTURE OF SHERLOCK HOLMES SMARTER BROTHER, THE
Gene Wilder, Madeline Kahn, Marty Feldman

ADVENTURERS IN BABYSITTING (1987)
Elizabeth Shue, Maia Brewton

ADVENTURERS OF BARON MUNCHAUSEN, THE (1989)
John Neville, Eric Idle, Sarah Polley

ADVENTURERS OF FORD FAIRLANE (1990)
Andrew Dice Clay, Wayne Newton

ADVENTURERS OF MARK TWAIN, THE (1944)
Fredric March, Alexis Smith, Donald Crisp

AFFAIRS OF SUSAN, THE (1945)
Joan Fontaine, George Brent, Dennis O' Keife

AFTER HOURS (1985)
Griffin Dunne, Rosanna Arquette

COMEDY

AFTER THE THIN MAN (1936)
William Powell, Myrna Loy, James Stewart

AIR PLANE (1980)
Robert Hays, Julie Hagerty

AIRPLANE II: THE SEQUEL (1982)
Robert Hays, Julie Hagerty, Lloyd Bridges

ALL NIGHT LONG (1981)
Gene Hackman, Babara Streisand

ALL OF ME (1984)
Steve Marter, Lily Tomlin, Victoria Tennant

ALTERED STATES (1980)
William Hurt, Blair Brown, Bob Balaban

AMERICAN GRAFFITI (1973)
Richard Dreyfuss, Ronny Howard

AMERICANIZATION OF EMILY (1964)
James Garner, Julie Andrews

AN AFFAIR TO REMEMBER (1957)
Cary Grant, Deborah Kerr

ANDY HARDY GETS SPRING FEVER (1939)
Lewis Stone, Mickey Rooney

ANDY HARDY'S BLONDE TROUBLE (1944)
Lewis Stone, Mickey Rooney

ANDY HARDY'S PRIVATE SECRETARY (1941)
Lewis Stone, Mickey Rooney, Fay Holden

ANIMAL CRACKERS (1930)
Groucho, Harpo, Chico

ANOTHER THIN MAN (1939)
William Powell, Myrna Loy

ANY WHICH WAY YOU CAN (1980)
Clint Eastwood, Sondra Locke

APPLE DUMPLING GANG RIDES AGAIN, THE (1979)
Tim Conway, Don Knotts, Jack Elam

APRIL FOOLS, THE (1969)
Jack Lemmon, Catherine Deneuve

ARMED AND DANGEROUS (1986)
John Candy, Eugene Levy

ARSENIC AND OLD LACE (1944)
Cary Grant, Priscilla Lane, Peter Lorre

ART OF LOVE, THE (1965)
James Garner, Dick Van Dyke

ARTHUR (1981)
Dudley Moore, Liza Minneli

ARTHUR 2: ON THE ROCKS (1988)
Dudley Moore, Liza Minneli

AT WAR WITH THE ARMY (1950)
Dean Martin, Jerry Lewis, Polly Bergen

AUTHOR! AUTHOR! (1982)
Al Pacino, Dyan Cannon, Tuesday Weld

AWFUL TRUTH, THE (1937)
Irene Dunne, Cary Grant, Ralph Bellany

BABES IN ARMS (1939)
Mickey Rooney, Judy Garland, Guy Kibbee

BABES ON BROADWAY (1941)
Mickey Rooney, Judy Garland, Fay Bainter

BABY BOOM (1987)
Diane Keaton, Harold Rannis, Sam Shepherd

BACHELOR MOTHER (1939)
Ginger Rogers, David Niven, Charles Coburn

BACHELOR PARTY (1984)
Tom Hanks, Tawny Kitaen, Adrian Zmed

BACK ROADS (1981)
Sally Field, Tommy Lee Jones

BACK TO THE BEACH (1987)
Frankie Avalon, Annette Funicello

BAD NEWS BEARS GO TO JAPAN, THE (1978)
Tony Curtis, Jackie Earle Haley

BAD NEWS BEARS IN BREAKING TRAINING, THE (1970)
William Devane, Jackie Earle

BAD NEWS BEARS, THE (1976)
Walter Matthew, Tatum O' Neal

BAREFOOT EXECUTIVE, THE (1971)
Kurt Russell, Joe Flynn, Harry Morgan

BAREFOOT IN THE PARK (1967)
Robert Redford, Jane Fonda, Charles Boyer

BEHIND THE FRONT (1926)
Wallace Beery, Mary Brian

BEING THERE (1979)
Peter Sellers, Shirley MacLaine, Jack Warde

BELLBOY, THE (1960)
Jerry Lewis, Alex Gerry, Bob Clayton

BEST DEFENCE (1984)
Dudley Moore, Eddie Murphey

BEST FRIENDS (1982)
Burt Reynolds, Goldie Hawn

BETSY'S WEDDING (1990)
Alan Alda, Joey Bishop, Madeline Kahn

BETTER OFF DEAD (1985)
John Cusack, David Ogden Stiers

BETTLEJUICE (1988)
Michael Keaton, Alec Baldwin, Geena Davis

BEVERLY HILLS COP (1984)
Eddie Murphy, Judge Reinhold

BIBLE, THE (1966)
Michael Parks, Ulla Bergryd, Richard Harris

BIG (1988)
Tom Hanks, Elizabeth Perkins, John Heard

BIG BUSINESS (1988)
Bette Midler, Lily Tomlin, Fred Ward

BINGO LONG TRAVELLING ALL STARS AND MOTOR KINGS (1930)
Billy Dee Williams, James Earl Jones

BLACKBEARD'S GHOST (1968)
Peter Ustinov, Dean Jones, Suzanne Pleshette

BLUE BROTHERS, THE (1980)
John Belushi, Dan Aykroyd, The Blues Bros. Band

BLUE COLLAR (1978)
Richard Pryor, Harvey Keitel

BOATNIKS, THE (1970)
Phil Silvers, Robert Morse, Stefarrie Pavers

BON VOYAGE (1962)
Fred MacMurray, Jane Wyman

BONNIE AND CLYDE (1967)
Warren Beatty, Faye Dunaway

BORN YESTERDAY (1950)
Judy Holliday, William Holden

BOY'S NIGHT OUT (1962)
Kim Novak, James Garner, Tony Randall

BOY, DID I GET A WRONG NUMBER (1966)
Bob Hope, Elke Sommer, Phyllis Dill

BOYS FROM BRAZIL, THE (1978)
Gregory Peck, Lawrence Oliver

BRAZIL (1985)
Jonathan Pryce, Kim Griest, Robert De Niro

BREWSTER'S MILLIONS (1985)
Richard Pryor, John Candy

BRIDE CAME C.O.D., THE, (1941)
James Cagney, Bette Davis

BRINK'S JOB, THE (1978)
Peter Talk, Peter Boyle, Warren Oates

BROADCAST NEWS (1987)
William Hurt, Albert Brooks

BROADWAY DANNY KOSE (1984)
Woody Allen, Mia Furrow

BROTHER RAT (1938)
Priscilla Lane, Wayne Morris

BUDDY BUDDY (1981)
Jack Lemmon, Walter Matthau

BURBS, THE (1989)
Tom Hanks, Bruce Dern, Carrie Fisher

COMEDY

BURGLAR (1987)
Whoopi Goldberg, Bob Goldthwait

BUS STOP (1956)
Marilyn Monroe, Don Murray

CACTUS FLOWER (1969)
Walter Matthau, Ingrid Bergman

CADDY SHACK (1980)
Chevy Chase, Rodney Dangerfield

CADDY SHACK II (1988)
Jackie Mason, Dyan Cannon

CADILLAC MAN (1990)
Robin Williams, Tim Robbins

CAN'T BUY ME LOVE (1987)
Patrick Dempsey, Amanda Peterson

CANDLE SHOE (1978)
David Niven, Jodie Foster

CANDY (1968)
Eva Aulin, Richard Burlon

CAPTAIN NEWMAN M.D. (1963)
Gregory Peck, Angie Dickinson

CAR WASH (1976)
Richard Pryor, Franklin Ajaye

CARBON COPY (1981)
George Segal, Susan Saint James

CASANOVA BROWN (1944)
Gary Cooper, Teresa Wright

CAT BOLLOU (1965)
Jane Fonda, Lee Marvin, Michael Callen

CAT FROM THE OUTER SPACE (1978)
Ken Berry, Sandy Duncan, Harry Morgan

CAUGHT IN THE DRAFT (1941)
Bob Hope, Dorothy Lamour

CAVEMAN (1933)
Ring O Starr, Babara Bach

CHAPTER II (1980)
James Caan, Marsha Mason

CHARLEY'S AUNT (1941)
Jack Benny, Kay Francis

CHEAP DETECTIVE, THE (1978)
Peter Falk, Ann-Margaret, Sid Caesar

CHECK AND DOUBLE CHECK (1930)
Freeman Gosden, Charles Correll

CHERRY, HARRY & RAQUEL (1969)

CHEYENNE SOCIAL CLUB, THE (1970)
Henry Fonda, James Stewart

CHILDREN OF THE CORN (1984)
Peter Horton, Linda Hamilton

CHOIRBOYS, THE (1977)
Charles Durning, Louis Gossett Jr

CHUCH & CHONG STILL SMOKIN' (1983)

CHUCH & CHONG'S NEXT MOVIE (1980)
Chuch Martin, Thomas Chong

CHUCH & CHONG'S NICE DREAMS (1981)
Chuch Martin, Thomas Chong

CITY LIGHTS (1931)
Charlie Chaplin, Virginia Cherrill

CLAUDIA (1943)
Dorothy McGuire, Robert Young

CLAUDINE (1974)
Diahann Carroll, James Earl Jones

CLUB PARADISE (1986)
Robin Williams, Peter O'Toole

CLUE (1985)
Eileen Brennan, Tim Curry

COLD TURKEY (1971)
Dick Van Dyke, Pippa Scott, Tom Poston

COLONEL EFFINGHAM'S RAID (1945)
Charles Coburn, Joan Bennet

COME SEPTEMBER (1961)
Rock Hudson, Gina Lollobrigida

COMING TO AMERICA (1988)
Eddie Murphy, Arsenio Hall

COMPROMISING POSITION (1985)
Susan Sarandon, Raul Julia

COMPUTER WORE TENNIS SHOES, THE (1970)
Kurt Russell, Cesar Romero, Joe Flynn

COOK, THE THIEF, HIS WIFE AND HER LOVER, THE (1990)
Helen Mirren, Micheal Gambon

CORNVETTE SUMMER (1978)
Mark Hannill, Annie Potts

COTTON COMES TO HARLEM (1970)
Godfrey Cambridge, Raymond St. Jacques

COUCH TRIP, THE (1988)
Dan Aykroyd, Walter Matthau

COUSIN, COUSINE (1976)
Marie Christine Barrault, Victor Lanoux

CRAZY PEOPLE (1990)
Dudley Moore, Daryl Hannah

CRIMES AND MISDEMEANORS (1989)
Caroline Maron, Alan Alda, Woody Allan

CRITICAL CONDITION (1987)
Richard Pryor, Rachel Ticotin

CROSSING DELANCY (1988)
Amy Irving, Reizl Bozyk, Peter Rieggert

D.C. CAB (1983)
Adam Baldwin, Charlie Barnett

DEAD MEN DONT WEAR PLAID (1982)
Steve Martin, Rachel Ward, Reni Santoni

DEAL OF THE CENTURY (1973)
Chevy Chase, Sigourney Weaver

DEAR RUTH (1947)
Joan Caulfield, William Holden

DESPERATELY SEEKING SUSAN (1985)
Rosanna Arquette, Madonna

DINNER AT EIGHT (1933)
Marie Dressler, John Barrymore

DIRTY ROTTEN SCOUNDRELS (1988)
Steve Martin, Michael Caine

DISORDERLIES (1987)
The Fat Boys, Ralph Belamy, Tony Plana

DISORGANIZED CRIME (1989)
Hoyt Axton, Corbin Bersen

DIVORCE AMERICAN STYLE (1969)
Dick Van Dyke, Debbie Reynolds

DOCTOR DETROIT (1983)
Dan Aykroyd, Howard Hesseman

DON JUAN (1926)
John Barrymore, Mary Astor

DONT GIVE UP THE SHIP (1959)
Jerry Lewis, Dina Merril

DONT GO NEAR THE WATER (1957)
Glenn Ford, Gia Scala, Anne Francis

DOUGHGIRLS, THE (1944)
Ann Sheridan, Alexis Smith

DOWN AND OUT IN BEVERLY HILLS (1986)
Nick Nolte, Richard Dreyfuss

DR. STRANGELOVE (1964)
Peter Sellers, George C. Scott, Sterling Hayden

DREAM TEAM, THE (1946)
Michael Keaton, Christopher Lloyd

DU BARRY WAS A LADY (1943)
Red Skelton, Lucille Ball

DUCHESS AND THE DIRTWATER FOX, THE (1976)
George Segal, Goldie Hawn

DUFFY'S TAVERN (1945)
Barry Sullivan, Marjorie Reynolds

COMEDY

EAST SIDE OF HEAVEN (1939)
Bing Crosby, Joan Blondell, Mischa Aver

EASY MONEY (1983)
Rodney Dangerfield, Joe Pesci, Candy Azzara

EASY TO WED (1946)
Van Johnson, Esther Williams, Lucille Ball

EIGHT ON THE LAM (1982)
Bob Hope, Phyllips Diller, Jonathan Winters

END, THE (1978)
Burt Reynolds, Sally Field, Dom DeLuise

ERNEST GOES TO CAMP (1987)
Victoria Racimo, John Vernon, Lyle Alzado

ERNEST GOES TO JAIL (1990)
Jim Varney, Gailard Sartain, Bill Byrge

ERNEST SAVES CHRISTMAS (1988)
Jim Varney, Douglas Seale, Oliver Clark

EVERY WHICH WAY BUT LOOSE (1978)
Clint Eastwood, Sondra Locke, Geoffrey Lewis

EVERYTHING YOU ALWAYS WANTED TO KNOW ABOUT SEX
Woody Allen, John Carradine

FACTS OF LIFE, THE (1960)
Bob Hope, Lucille Ball, Ruth Hussey

FAMILY BUSINESS (1989)
Sean Connery, Dustin Hoffman, Mathew Broderick

FARMER'S DAUGHTER, THE (1947)
Loretta Young, Joseph Cotton, Ethel Barrymore

FAST BREAK (1979)
Gabriel Kaplan, Harold Sylvester

FAST TIMES AT RIDGEMONT HIGH (1982)
Sean Penn, Jennifer Jasson Leigh

FATHER OF THE BRIDE (1950)
Spencer Tracy, Elizabeth Taylor

FATHER'S LITTLE DIVIDEND (1951)
Spencer Tracy, Joan Benett

FATSO (1980)
Dom DeLuise, Anne Bancroft, Candice Azzara

FERRIS BUELLERS DAY OFF (1986)
Mathew Broderick, Alan Ruck, Mia Sara

FIENDISH PLOT OF DR. FU MANCHU, THE (1980)
Peter Sellers, Helen Mirren, Sid Caesar

FIFTH AVENUE GIRL (1939)
Ginger Rogers, Walter Connolly

FIFTH FLOOR, THE (1980)
Bo Hopkins, Dianne Hull, Sharon Farrell

FIRESTARTER (1984)
David Keith, Drew Barrymore, Martin Sheen

FIRST MONDAY IN OCTOBER (1981)
Walter Matthau, Jill Clayburgh

FIRST FAMILY (1980)
Bob Newhart, Gilda Radner, Bob Dishy

FLETCH (1985)
Chevy Chase, Dana Wheeler, Nicholson

FLETCH LIVES (1989)
Chevy Chase, Hal Holbrook, Cleavon Little

FOOTLIGHT PARADE (1933)
James Cagney, Joan Blondell, Ruby Keller

FOR PETE'S SAKE (1974)
Babara Streisand, Michael Sarrazin

FORTUNE COOKIE, THE (1966)
Jack Lemmon, Walter Matthau, Ron Rech

FORTUNE, THE (1975)
Jack Nicholas, Warren Beatty

FOUL PLAY (1978)
Goldie Hawn, Chevy Chase, Dudley Moore

FOUR SEASONS, THE (1981)
Alan Alda, Carol Burnett, Len Cariou

FRANCIS (1950)
Donnald O' Conner, Patricia Medina

FREAKY FRIDAY (1976)
Barbara Harris, Jodie Foster, John Astin

FREEBIE AND THE BEAN (1974)
James Caan, Alan Atkin, Loretta Swit

FRESHMAN, THE (1990)
Harold Lloyd, Jobyna Ralston

FRONT PAGE, THE (1974)
Jack Lemmon, Walter Matthau, Carol Burnett

FRONT, THE (1976)
Woody Allen, Zero Mostel, Michael Murphy

FULLER BRUSH MAN (1948)
Red Skelton, Janet Blair, Don McGuire

FUN WITH DICK AND JANE (1977)
Jane Fonda, George Segal

FUNNY FARM (1988)
Chevy Chase, Madolyn Smith, Joseph Maher

FUZZ (1972)
Burt Reynolds, Raquel Welch, Yul Brynner

GEISHA BOY, THE (1958)
Jerry Lewis, Marie McDonald

GENTLEMEN PREFER BLONDES (1953)
Jane Russell, Marlyn Monroe, Charles Coburn

GEORGE WASHINGTON SLEPT HERE (1942)
Jack Benny, Ann Sheridan, Charles Coburn

GEORGY GIRL (1966)
Lynn Redgrave, James Mason, Alan Bates

GHOST DAD (1990)
Bill Crosby, Kimberly Russell, Denise Nicholas

GHOSTBUSTERS (1984)
Bill Murray, Dan Aykroyd, Harold Ramis

GHOSTBUSTERS II (1989)
Bill Murray, Dan Aykroyd

GO GO DANCER, YOUR LIFE IS CALLING (1986)
Richard Pryor, Debbie Allen, Art Evans

GODS MUST BE CRAZY, THE (1984)
Marius Weyers, Sandra Prinsloo

GODS MUST BE CRAZY, THE PART II (1990)
Nixau, Lena Farugia, Hans Strydom

GOING IN STYLE (1979)
George Burns, Art Carney, Lee Strasberg

GOLD RUSH, THE (1925)
Charlie Chaplin, Georgia Hale, Mack Swain

GOLDEN CHILD, THE (1986)
Eddie Murphy, Charlotte Lewis, Charlie Dance

GOOD MORNING, VIETNAM (1987)
Robin Williams, Forest Whitaker, Bruno Kirby

GOOD NEIGHBOUR SAM (1964)
Jack Lemmon, Romy Schneider, Edward G. Robinson

GOOD SAM (1948)
Gary Cooper, Ann Sheridan, Ray Collins

GOODBYE GIRL, THE (1977)
Richard Dreyfuss, Marsha Mason

GOODBYE, CHARLIE (1964)
Tony Curtis, Debbie Reynolds, Pat Boone

GOVERNMENT GIRL (1943)
Olivia De Havilland, Sonny Tufts

GREASED LIGHTNING (1977)
Richard Pryor, Beau Bridges, Pam Grier

GREAT DICTATOR, THE (1940)
Charles Chaplin, Paulette Goddard, Jack Dakie

GREAT GATSBY, THE (1926)

GREAT IMPOSTER, THE (1960)
Tony Curtis, Edmond O' Brein, Gary Merrill

GREAT LOVER, THE (1949)
Bob Hope, Rhonda Fleming, Roland Young

GREAT SCOUT AND CATHOUSE

COMEDY

THURSDAY, THE (1976)
Lee Marvin, Oliver Reed, Robert Culp

GREATEST SHOW ON EARTH, THE (1952)
Betty Hutton, Charlton Heston, Cornel Wilde

GREEN BERETS, THE (1968)
John Wayne, David Janssen, Jim Hutton

GROOVE TUBE, THE (1974)
Ken Sharpiro, Lane Sarasolin, Chevy Chase

GUESS WHO'S COMING TO DINNER (1968)
Spencer Tracy, Katharine Hepburn, Sidney Poiter

GUNBALL RALLY, THE (1976)
Michael Sarrazin, Tim McIntire, Raul Julia

GUS (1976)
Edward Asner, Don Knotts, Gary Grimes

HAIL THE CONQUERING HERO (1944)
Eddie Brackon, Ella Raines, Raymond Walburn

HAIR SPRAY (1988)
Sonny Bono, Ruth Brown, Coleen FitzPatrick

HANKY PANKY (1982)
Gene Wilder, Gilda Radner, Kathleen Quinlan

HARDLY WORKING (1981)
Jerry Lewis, Susan Oliver, Roger C. Carmel

HARDY'S RIDE HIGH, THE (1939)
Lewis Stone, Mickey Roone, Cecilia Parker

HARLEM NIGHT (1989)
Eddie Murphy, Richard Pryor, Redd Fox

HARPER VALLEY (1978)
Barbara Eden, Ronny Cox, Nanette Fabray

HARRY AND WALTER GO TO NEW YORK (1976)
James Caan, Elliot Gould, Diane Keaton

HEARTBREAK KID, THE (1972)
Charles Grodin, Cybill Shepherd, Eddie Albert

HEAVEN CAN WAIT (1943)
Gene Tierney, Don Ameche

HELLO AGAIN (1987)
Shelley Long, Judith Ivey, Gabriel Byrne

HER ALIBI (1989)
Tom Selleck, Paulina Perizkova

HERO AT LARGE (1980)
John Ritter, Anne Archer, Bert Convy

HIGH ANXIETY (1977)
Mel Brooks, Madeline Kahn, Cloris Leachman

HIGH SPIRITS (1988)
Peter O' Toole, Daryl Hannah, Steve Guttenberg

HISTORY OF THE WORLD, THE (1981)
Mel Brooks, Gregory Hines, Dom de Luise

HOLD THAT BLONDE (1945)
Eddie Bracken, Veronica Lake, Albert Dekker

HOLD THAT GHOST (1941)
Bud Abbott, Lock Costello, Richard Carlson

HOLLYWOOD CAVALCADE (1939)
Alice Faye, Don Ameche, Al Johnson

HOLLYWOOD KNIGHTS, THE (1980)
Tony Danza, Michelle Pfeiffer, Fran Drescher

HOLLYWOOD OR BUST (1956)
Dean Martin, Jerry Lewis, Anita Erberg

HOMEWORK (1982)
Joan Collins, Michael Morgan, Shell Keper

HONEY I SHRUNK THE KIDS (1989)
Rick Mornis, Matt Trewer, Marcia Strassman

HOOPER (1978)
Burt Reynolds, Jan-Michael Vincent

HOPSCOTCH (1980)
Walter Matthau, Glenda Jackson, Sam Waterston

HOSPITAL, THE (1971)
George C. Scott, Diana Rigg, Barnard Hughes

HOT LEAD, COLD FEET (1978)
Jim Dale, Darren McGavin, Karen Valentine

HOT ROCK, THE (1972)
Robert Redford, George Segal, Ron Leibman

HOT TO TROT (1988)
Bob Goldthwait, Virginia Madsen

HOUSE CALLS (1978)
Walter Matthau, Glenda Jackson, Art Carney

HOUSE OF THE AUGUST MOON, THE (1958)
Marlon Brando, Glenn Ford

HOUSE PARTY (1990)
Christopher Reeves, Robin Haris, Christopher Martin

HOW TO MARRY A MILLIONAIRE (1953)
Marilyn Monroe, Betty Gable, Lauren Bacall

HOW TO MURDER YOUR WIFE (1965)
Jack Lemmon, Virna Lix, Terry Thomas

HOW TO STEAL A MILLION (1966)
Audrey Hepburn, Peter O' Toole, Charles Boyer

HUCKSTRENS, THE (1947)
Clark Gable, Deborah Kerr, Sydney Greenstreet

I LOVE YOU TO DEATH (1990)
Kevin Keine, Tracey Ullman, Goan P.

I WAS A MALE WAR BRIDE (1949)
Cary Grant, Ann Sheridan, Randy Stuart

I'M GONNA GIT YOU SUCKA (1988)
Keenen Ivory Wayans, Bernie Casey

I'M NO ANGEL (1933)
Mae West, Cary Grant, Edward Arnold

IF ITS TUESDAY, THIS MUST BE BELGIUM (1969)
Suzanne Pleshette, Ian Moshane, Sandy Baron

IF YOU DONT STOP IT YOU'LL GO BLIND (1974)

IN NAME ONLY (1939)
Carole Lombard, Cary Grant, Kay Francis

IN THE NAVY (1941)
Bud Abbott, Lou Costello, Dick Powell

INCREDIBLE JOURNEY, THE (1963)
Emile Genest, John Drainie, Tommy Tweed

INCREDIBLE SHRINKING WOMAN, THE (1981)
Lily Tomlin, Chales Grodin, Ned Beatty

INDISCREET (1958)
Cary Grant, Ingrid Bergman, Cecil Parker

INLAWS, THE (1979)
Peter Falk, Alan Arkin, Richard Libertini

INTERNS, THE (1962)
Micheal Callan, Cliff Robertson, Nick Adams

IRMA LA DOUCE (1963)
Shirley Maclaine, Jack Lemmon, Lou Jacobi

IRRECONCILIABLE DIFFERENCE (1984)
Ryan O' Neal, Shelley Long, Drew Barryman

ISHTAR (1987)
Warren Beatty, Dustin Hoffman, Isabelle Adjani

ITS A MAD, MAD, MAD, MAD WORLD (1963)
Spencer Tracy, Eddie Adams, Milton Berle

ITS A WONDERFUL WORLD (1939)
Claudette Colbert, Games Stewart, Gery Kibbee

ITS IN THE BAG (1945)
Fred Allen, Binnie Barnes, Sidney Toler

JERK, THE (1979)
Steve Martin, Beranadette Peters, Catlin Adams

JOE VERSUS THE VALCANO (1990)
Tom Hanks, Meg Ryan, Lloyd Bridges

JOHNNY BE GOOD (1988)
Anthony Michael Hall, Robert Downey Jr

COMEDY

JOHNNY DANGEROUS (1984)
Michael Keaton, Joe Piscopo, Marilu Henner

JUDGE PRIEST (1934)
Will Rogers, Tom Brown, Anita Louise

JUMPING JACKS (1952)
Dean Martin, Jerry Lewis, Mona Freeman

JUNIOR MISS (1945)
Peggy Ann Gardner, Allyn Joslyn

JUST ONE THE GUYS (1985)
Joyce Hyser, Clayton Rohner, Bill Jacoby

JUST YOU AND ME KID (1979)
George Burns, Brooke Shields, Lorraine Gary

LA CAGE AUSE FOLLES (1979)
Ugo Jognazzi, Micheal Serrault, Micheal Galabru

LADY EVE, THE (1941)
Barbara Stanwyck, Henry Fonda, Charles Coburn

LAST AMERICAN VIRGIN (1982)
Lawrence Monoson, Diane Franklin, Steve Antin

LAST REMAKE OF BEAU GESLE, THE (1977)
Marty Feldman, Ann-Margret, Micheal York

LAW AND DISORDER (1974)
Carrol O' Cornnor, Ernest Borgnine

LEAVE HER TO HEAVEN (1989)
Gene Tierney, Cornel Wilde, Jeanne Crain

LEGAL EAGLES (1986)
Robert Redford, Debra Winger, Daryl Hannah

LENNY (1974)
Dustin Hoffman, Valerie Perrine, Jan Miner

LICENCE TO DRIVE (1988)
Corey Haim, Corey Feldman, Carol Kane

LIKE FATHER LIKE SON (1987)
Dudley Moore, Kirk Cameron, Margaret Colin

LONGEST YARD, THE (1974)
Burt Reynolds, Eddie Albert, Ed Hunter

LOOK WHO'S TALKING (1989)
John Travolta, Kristie Alley, George Segal

LORDS OF FLATBUSH (1974)
Perry King, Sylvester Stallone, Henry Winkler

LOST IN A HAREM (1944)
Bud Abott, Lou Costello, John Conte

LOST IN AMERICA (1985)
Albert Brooks, Julie Hagerty, Gary Marshall

LOUISIANA PURCHASE (1942)
Bob Hope, Vera Zorina, Victor Moore

LOVE AT THE FIRST BITE (1979)
George Hamilton, Susan St. James, Dick Shawn

LOVE BUG, THE (1969)
Dean Jones, Michele Lee, Buddy Hackett

LOVE FINDS ANY HARDY (1938)
Mickey Rooney, Lewis St. One, Judy Garland

LOVE PARADE, THE (1929)
Maurice Chevalier, Lillian Roth, Jean MacDonald

LOVER COMEBACK (1961)
Rock Hudson, Doris Day, Tony Randall

LOVERS AND OTHER STRANGERS (1970)
Gig Young, Bea Arthur, Bonnie Bedelia

LOVESICK (1983)
Dudley Moore, Elizabeth Mcgovern

NAKED GUN, THE (1988)
Leslie Nielsen, George Kennedy, Priscilla Presley

NASHVILLE (1975)
Henry Gibson, Karen Black, Ronee Blakley

NATIONAL LAMPOON'S ANIMAL HOUSE (1978)
John Belushi, Jim Matheson, John Vernon

NATIONAL LAMPOON'S CHRISTMAS VACATION (1989)
Chevy Chase, Beverly D' Angelo, Randy Quant

NATIONAL LAMPOON'S CLASS REUNION (1982)
Gerrit Graham, Michael Lerner, Stephen Frust

NATIONAL LAMPOON'S EUROPEAN VACATION (1985)
Chevy Chase, Beverly D'Angelo, Jason Dively

NATIONAL LAMPOON'S VACATION (1983)
Chevy Chase, Beverly D'Angelo

NEIGHBOURS (1981)
John Belushi, Dan Aykroyd, Kathryn Walker

NETWORK (1976)
William Holden, Faye Dunaway, Peter Finch

NEVER A DULL MOMENT (1968)
Dick Van Dyke, Edward G. Robinson, Dorothy Provine

NIGHT SHIFT (1982)
Henry Winkler, Michael Keaton, Shelley Long

NINE TO FIVE (1980)
Jane Fonda, Lily Tomlin, Dolly Patron

NINOTCHKA (1939)
Greta Garbo, Melvyn Douglas, Ina Claire

NO DEPOSIT, NO RETURN (1976)
David Niven, Darren McGavin, Don Knotts

NO TIME FOR SERGANTS (1958)
Andy Griffith, Myron McCormick, Nick Adams

NORTH AVENUE IRREGULARS (1979)
Edward Herrmann, Barbara Harris

NOTHING IN COMMON (1986)
Tom Hanks, Jackie Gleason, Eva Marie Saint

NOTHING SACRED (1937)
Carole Lombard, Fredric March

NOW YOU SEE HIM, NOW YOU DON'T (1972)
Kurt Russel, Cesar Romero, Joe Flynn

NUDE BOMB, THE (1980)
Don Adams, Andrea Howard, Dana Eclar

NUNS ON THE RUN (1990)
Erst Idle, Robbie Coltrane, Doris Hare

NUTTY PROFESSOR, THE (1963)
Jerry Banks, Stella Stevens, Del Moore

ODD COUPLE, THE (1968)
Jack Lemmon, Walter Matthau, John Fiedler

OH HEAVENLY DOG (1980)
Chevy Chase, Benji, Jane Seymour

OH, GOD! (1977)
George Burns, John Denver, Teri Garr

OH, GOD! BOOK II (1980)
George Burns, Suzanne Pleshette, David Birney

OH, GOD! YOU DEVIL (1984)
George Burns, Ted Wax, Ron Silver

ON GOLDEN POND (1981)
Katharine Hepburn, Henry Fonda, Jane Fonda

ONCE BITTEN (1985)
Lauren Hutton, Jim carrey, Karen Hopkins

ONE AND ONLY, THE (1978)
Henry Winkler, Kim Derby, Gene Saks

ONE CRAZY SUMMER (1986)
John Cusack, Demi Moore, Joel Murray

ONLY WHEN I LAUGH (1981)
Marsha Mason, Kristy Mc Nichol, James Coco

OPERATION PETTICOAT (1959)
Cary Grant, Tony Curtis, Dina Merrill

OPPORTUNITY KNOCKS (1990)
Dana Carvey, Robert Loggia, Todd Graff

OUT OF THE TOWNERS, THE (1970)
Jack Lemmon, Sandy Dennis, Sandy Baron

OUTRAGEOUS FORTUNE (1987)
Bette Midler, Shelley Long, Peter Coyote

COMEDY

OUTWEST WITH THE HARDY'S (1938)
Lewis Stone, Mickey Rooney, Cecilia Parker

OWL AND THE PUSSYCAT, THE (1970)
Barbara Streisand, George Segal, Robert Klein

PALEFACE, THE (1948)
Bob Hope, Jane Russel, Robert Armstrong

PAPER CHASE, THE (1993)
Timothy Bottoms, Lindsay Wagner

PAPER MOON (1973)
Ryan O' Neal, Patum O' Neal, Madeline Kahn

PARDNERS (1956)
Dean Martin, Jerry Lewis, Lori Nelson

PARENTHOOD (1989)
Steve Martin, Mary Steenburgen

PARRISH (1961)
Claudette Colbert, Troy Donahue, Karl Malden

PARTY, THE (1975)
Peter Sellers, Claudine Longet, Marge Champion

PATERNITY (1981)
Burt Reynolds, Beverly D'Angelo, Norman Fell

PEE-WEE'S BIG ADVENTURE (1985)
Pee Wee Jerman, Elizabeth Daily, Mark Holton

PEGGY SUE GOT MARRIED (1986)
Kathleen Turner, Nicolas Cage, Barry Muller

PENELOPE (1966)
Natalie Wood, Ian Banner, Dick Shawn

PETE 'N' TILLIE (1972)
Walter Matthau, Carol Burnett, Barry Nelson

PHILADELPHIA STORY, THE (1940)
Cary Grant, Katharine Hepburn, James Stewart

PILLOW TALK (1959)
Dorris Day, Rock Hudson, Tony Randall

PILLOW TO POST (1945)
Ida Lupino, Sydney Greenstreet, William Prince

PLAZA SUITE (1971)
Walter Matthau, Maureen Stapleton, Barbara Harris

PLEASE DONT EAT THE DAISIES (1960)
Doris Day, David Niven, Janis Paige

PLEASURE OF HIS COMPANY, THE (1961)
Fred Astaire, Lilli Palmer, Debbie Reynolds

POLICE ACADEMY (1984)
Steve Guttenburg, G.W. Bailey, Kim Catrall

POLICE ACADEMY 2 (1985)
Steve Guttenburg, Baba Smith, David Graf

POLICE ACADEMY 3 (1986)
Steve Guttenburg, Baba Smith

POLICE ACADEMY 4 (1987)
Steve Guttenburg, Baba Smith

POLICE ACADEMY 5 (1988)
George Gaynes, Bubba Smith

POLICE ACADEMY 6 (1989)
David Graf, Bubba Smith

POM POM GIRLS, THE (1976)
Robert Carradine, Jennifer Ashley, Lisa Reeves

POPEYE (1980)
Robert Williams, Shelley Duvall, Ray Walston

PORKY'S (1982)
Dan Monahan, Mark Herrier, Scott Colomby

PORKY'S II: THE NEXT DAY (1983)
Dan Monahan, Mark Herrier, Wyatt Knight

PORKY'S REVENGE (1985)
Dan Monahan, Wyatt Knight

PORKY'S REVENGE NEXT DAY (1983)
Dan Monahan, Mark Herrier, Wyatt Knight

PRETTY BABY (1978)
Dennis Morgan, Betsy Drake

PRINCESS AND THE PIRATE, THE (1944)
Bob Hope, Virginia Mayo

PRINCESS O' ROURKE (1943)
Olivia Havilland, Robert Cummings

PRINCIPAL, THE (1987)
James Belushi, Louis Gossett Jr

PRISONER OF ZENDA, THE (1937)
Ronald Colman, Madelene Carroll

PRISONER OF ZENDA, THE (1979)
Peter Sellers, Lynne Fredrick, Lionel Jeffrers

PRIVATE BENJAMIN (1980)
Goldie Hawn, Eileen Brennan, Robert Webber

PRIZE FIGHTER, THE (1979)
Tim Conway, Don Knotts, David Wayne

PRIZE, THE (1963)
Paul Newman, Elke Sommer

PRIZZIS HONOUR (1985)
Jack Nicholson, Kathleen Turner

PROBLEM CHILD, THE (1990)
John Rutter, Jack Warden, Amy Yesback

PROJECT X (1987)
Mathew Broderick, Helen Hunt, Bill Sadler

PROTOCOL (1984)
Goldie Hawn, Chris Sarandon

PRUDENCE AND THE PILL, THE (1968)
Denorah Kerr, David Niven, Robert Coote

PUMP UP THE VOLUME (1990)

PUNCHLINE (1988)
Sally Field, Mark Rydell, Kim Greist

PURPLE ROSE OF CAIRO, THE (1985)
Mia Farrow, Jeff Daniels, Danny Aiello

PUTNEY SWOPE (1969)
Arnold Johnson, Pepi Hermine, Ruth Hermine

QUEST FOR FIRE (1982)
Everett Megill, Rae Dawn Chong, Ron Perlman

QUICK CHANGE (1990)
Bill Murray, Geena Davis, Randy Quaid

RABBIT TEST (1978)
Billy Crystal, Alex Rocco, Joan Prather

RAISING ARIZONA (1987)
Nicholas Cage, Holly Hunter, Frey Wilson

RAT RACE, THE (1960)
Tony Curtis, Debie Reynolds, Jack Oakie

REAL GENIUS (1985)
Val Kilmer, Gate Jarret, Michelle Meyrink

RETURN OF THE PINK PANTHER, THE (1975)
Peter Seller, Christopher Plummer, Catharine S.

REVENGE OF THE NERDS (1984)
Robert Carradine,Anthony Edwards,Julie Montgomery

REVENGE OF THE NERDS II: NERDS IN PARADISE (1987)
Robert Carradine, Curtis Armstrong, Larry B. Scott

REVENGE OF THE PINK PANTHER (1978)
Peter Sellers, Herbert Lom, Robert Webber

RHINESTONE (1984)
Sylvester Stallone, Dolly Parton,Richard Farnworth

RICHARD PRYOR — HERE AND NOW (1983)

RICHARD PRYOR — LIVE IN CONCERT (1979)

RICHARD PRYOR —LIVE ON THE SUNSET STRIP (1982)

COMEDY

RISKY BUSINESS (1983)
Tom Cruise, Rebecca DeMornay, Curtis Armstrong

ROAD TO BALI (1953)
Bob Hope, Dorothy Lamour, Bing Crosby

ROAD TO MOROCCO (1942)
Bing Crosby, Dorothy Lamour, Bob Hope

ROAD TO RIO (1947)
Bing Crosby, Bob Hope, Dorothy Lamour

ROAD TO UTOPIA (1945)
Bing Crosby, Bob Hope, Dorothy Lamour

ROCK - A - BYE - BABY (1958)
Jerry Lewis, Marilyn Maxwell, Connie Stevens

ROGER & ME (1989)

ROUGHLY SPEAKING (1945)
Rosalind Russell, Jack Carson, Robert Hutton

RUSSIANS ARE COMING, THE

RUSSIANS ARE COMING, THE
Carl Reiner, Eva Marie Saint, Aean Arkin

RUTHLESS PEOPLE (1986)
Danny DeVito, Bette Midler, Judge Reinhold

TAKE HER, SHE'S MINE (1963)
James Stewart, Sandra Dee, Audley Meadows

TAKE THE MONEY AND RUN (1969)
Woody Allen, Janet Margolin, Marcel Hillaire

TAKING CARE OF BUSINESS (1990)

TALES OF MANHATTAN (1942)
Charles Boyer, Rita Hayworth, Henry Fonda

TEACHERS (1984)
Nick Nolte, Jo Beth Williams, Jude Hirsch

TEEN WOLF (1985)
Micheal Fox, James Hampton, Scott Pauline

TEEN WOLF II (1987)
Janson Bateman, Kim Darby, John Aslin

TEN MEN (1987)
Richard Dreyfuss, Danny De Vito, Barbara Hershey

TEST PILOT (1938)
Clark Gable, Myrna Loy, Spencer Tracy

THANK GOD ITS FRIDAY (1978)
Donna Summers, Valerie Landsburg, Terri Nunn

THAT TOUCH OF MINK (1962)
Cary Grant, Doris Day, Gig Young

THAT'S MY BOY (1951)
Dean Martin, Jerry Lewis, Marion Marshall

THERE'S A GIRL IN MY SOUP (1970)
Goldie Hawn, Peter Sellers, Tony Britton

THEY CALL ME BRUCE (1982)
Johnny Yune, Ralph Mauro, Pam Huntington

THINGS ARE TOUGH ALL OVER (1982)
Cheech Marin, Thomas Chong, Shelby Fiddis

THREE AMIGOS (1986)
Steve Martin, Chevy Chase, Martin Short

THREE FUGITIVES (1989)
Nick Nolte, Martin Short, Sarah Rowland

THREE MEN AND A BABY (1987)
Tom Sellek, Steve Guttenburg, Ted Danson

THREE RING CIRCUS (1954)
Dean Martin, Jerry Lewis, Joanne Dru

THREE SMART GIRLS GROW UP (1939)
Deanna Durbin, Charles Winninger, Nan Grey

THRILL OF IT ALL, THE (1963)
Doris Day, James Garner, Ariene Francis

THROW MAMA FROM THE TRAIN (1987)
Danny DeVito, Billy Crystal, Anne Kamsey

THUNDER BOLT AND LIGHTFOOT (1974)
Clint Eastwood, Jeff Bridges, George Kennedy

THUNDER HEAD, SON OF FLICKA (1945)
Roddy McDowall, Preston Foster, Rita Johnson

TICKLE ME (1965)
Elvis Presley, Jocelyn Lane, Julie Adams

TIDAL WAVE (1975)
Lorne Green, Killiu Kobayashi, Ronda Leigh Hopkins

TIME BANDITS (1981)
Sean Connery, Shelly Duvall, John Cleese

TO BE OR NOT TO BE (1983)
Mel Brooks, Anne Bancroft, Charles Durning

TOO HOT TO HANDLE (1938)
Clark Gable, Myrna Loy, Walter Pidgeon

TOOTSIE (1982)
Dustin Hoffman, Jessica Lange, Teri Garr

TOP SECRET (1984)
Vae Kilmer, Lucy Gutteridge, Christopher Villiers

TOPPER (1937)
Constance Bennett, Cary Grant, Roland Young

TOUGH GUYS (1986)
Burt Lancaster, Kirk Douglas, Charles Durning

TRADING PLACES (1983)
Dan Aykroyd, Eddie Murphy, Ralph Bellamy

TRIAL OF BILLY JACK, THE (1974)
Tom Laughlin, Delores Taylor, Victor Izay

TROOP BEVERLY HILLS (1989)
Shelley Long, Craig T. Nelson, Betty Thomas

TROUBLE WITH ANGELS, THE (1966)
Rosalind Russell, Hayley Mills, June Harding

TUGBOAT ANNIE (1933)
Marie Dressler, Wallace Beery, Robert Young

TUNNELVISION (1976)
Phil Proctor, Howard Hesseman, Ernie Anderson

TURNER & KOOCH (1989)
Tom Hanks, Mare Winnigham, Craig T. Nelson

TWELVE CHAIRS, THE (1970)
Ron Moody, Frank Langella, Dom DeLuise

TWINS (1988)
Arnold Schwarzenegger, Danny De Vito, Kelly Preston

TWO JAKES, THE (1990)

UGLY DACHSHUND, THE (1966)
Dean Jones, Suzanne Pleshette, Charlie Ruggles

UNDER THE RAINBOW (1981)
Chevy Chase, Carrie Fisher, Eve Arden

UNDER THE YUM YUM TREE (1963)
Jack Lemmon, Carol Lynley, Dean Jones

UNFAITHFULLY YOURS (1984)
Dudley Moore, Nastassia Kinski

UNIDENTIFIED FLYING ODDBALL (1979)
Dennis Dugan, Jim Dale, Ron Moody

UP IN SMOKE (1978)
Cheech Marin, Tommy Chong, Stacy Keach

UP THE ACADEMY (1980)
Ron Leibman, Wendell Brown, Ralph Macchio

UP THE CREEK (1984)
Tim Matheson, Jenniter Runyon, Stephen Furst

UP THE SANDBOX (1972)
Babara Streisand, David Selby, Jane Hoffman

UPTOWN SATURDAY NIGHT, THE (1974)
Sidney Poitier, Bill Crosby, Harry Belafonte

USED CARS, THE (1980)

COMEDY

Kurt Russell, Jack Warden, Gerrit Graham

VAGABOND LOVER, THE (1929)
Rudy Vallee, Sally Blane, Marie Dressler

VICTOR/VICTORIA (1982)
Julie Andrews, James Garner, Robert Preston

VISIT TO A SMALL PLANET (1960)
Jerry Lewis, Joan Blackman, Earl Holiman

VOLUNTEERS (1985)
Tom Hanks, John Candy, Rita Wilson

WACKIEST SHIP IN THE ARMY, THE (1960)
Jack Lemmon, Ricky Nelson, John Lund

WAIKIKI WEDDING (1937)
Bing Crosby, Martha Raye, Shirley Ross

WALK, DONT RUN (1966)
Cary Grant, Samantha Eggar, Jim Hutton

WAR BETWEEN MEN AND WOMEN, THE (1952)
Jack Lemmon, Barbara Harris, Jasan Robards

WAR OF THE ROSES, THE (1989)
Micheal Douglas, Kathleen Turner, Danny De Vito

WE'RE NO ANGELS (1955)
Humphrey Bogart, Peter Ustinov, Aldo Ray

WEEKEND PASS (1984)
Patrick Hauser, D.W. Brown, Peter Ellenstein

WEIRD SCIENCE (1985)
Anthony Micheal Hall, Kelly Le Brock

WHAT A WAY TO GO (1967)
Shirley Maclaine, Paul Newman, Robert Mitchum

WHAT'S NEW PUSSYCAT? (1965)
Peter Sellers, Peter O'Toole, Capucine

WHAT'S UP DOC? (1972)
Barbara Streisand, Ryan O' Neal, Kenneth Mars

WHEELER DEALERS, THE (1963)
Lee Rimick, James Garner, Jim Backers

WHEN HARRY MET SALLY (1989)
Billy Crystal, Meg Ryan, Carrie Fisher

WHERE DO WE GO FROM HERE? (1945)
Fred MacMurray, June Haver, Joan Leslie

WHERE THE BOYS ARE '84 (1984)
Lisa Hartman, Lorna Luft, Wendy Schaal

WHERE THE BUFFALO ROAM (1980)
Peter Boyle, Bill Murray, Bruno Kirby

WHERE THERE'S LIFE (1947)
Bob Hope, Signe Hasso, William Bendix

WHERE WERE YOU WHEN THE LIGHTS WENT OUT? (1968)
Doris Day, Robert Morse, Terry Thomas

WHICH WAY IS UP? (1977)
Richard Pryor, Lonette Mckee, Dolph Sweet

WHITE CHRISTMAS (1954)
Bing Crosby, Danny Kaye, Rosemary Clooney

WHO FRAMED ROGER RABBIT (1988)
Bob Hoskins, Christopher Lloyd, Joanna Cassidy

WHO IS KILLING THE GREAT CHEFS OF EUROPE? (1978)
George Segal, Jacqueline Bisset, Robert Morley

WHO WAS THAT LADY? (1960)
Tony Curtis, Dean Martin, Janet Leigh

WHO'S HARRY CRUMB? (1989)
John Candy, Jeffrey Jones, Annie Pots

WHO'S THAT GIRL? (1987)
Madonna, Griffin Dunne, Haviland Morris

WHOLLY MOSES (1980)
Dudley Moore, Laraine Newman, James Coco

WHOSE LIFE IS IT ANYWAY? (1981)
Richard Drey, John Cassavetes, Christine Lahti

WILD CATS (1986)
Goldie Hawn, Swoosie Kurtz, Robyn Lively

WILD IN THE STREET (1968)
Christopher Jones, Shelley Winters, Diane Varsi

WILD LIFE, THE (1984)
Christopher Penn, Ian Mitchell Smith, Eric Staltz

WINNING (1969)
Paul Newman, Joanne Woodward, Richard Thomas

WITH SIX YOU GET EGG ROLL (1968)
Doris Day, Brian Keith, Pat Carroll

WITHOUT A STICH (1970)

WITHOUT RESERVATIONS (1946)
Claudette Colbert, John Wayne, Don Defore

WIZARD, THE (1989)
Fred Savage, Luke Edwards, Jenny Lewis

WOMAN ON THE VERGE OF A NERVOUS BREAKDOWN (1988)
Carmen Maura, Antonio Banderas, Julieta Serians

WOMAN, THE (1939)
Joan Crawford, Norma Shearer, Rosalind Russell

WORKING GIRL, THE (1988)
Harrison Ford, Sigourney Weaver, Melanie Griffith

WORLD'S GREATEST ATHLETE, THE (1973)
John Amos, Jan-Michael Vincent, Tim Conway

WORLD'S GREATEST LOVER, THE (1977)
Gene Wilder, Carol Kane, Dom DeLuise

YELLOWBEARD, THE (1983)
Graham Chapman, Peter Boyle,Richard "Cheech" Marin

YES, MY DARLING DAUGHTER (1939)
Priscilla Lane, Fay Bainter, Roland Young

YESTERDAY, TODAY AND TOMORROW (1964)
Sophia Loren, Marcello Mastroianni, Tina Pica

YOU CAN'T CHEAT AN HONEST MAN (1939)
W.C. Fields, Edgar Bergen, Constance Moore

YOU'RE NEVER TOO YOUNG (1955)
Dean Martin, Jerry Lewis, Diana Lynn

YOUNG DOCTORS IN LOVE (1982)
Micheal McKean, Sean Young, Harry Dean Stanton

YOUNG EINSTEIN (1989)
Yaho Serious, Odile Le Clezis, John Howard

YOUNG FRANKENSTEIN (1975)
Gene Wilder, Peter Boyle, Marty Feldman

YOURS, MINE AND OURS (1968)
Lucille Ball, Henry Fonda, Van Johnson

ZAPPED (1982)
Scott Baio, Willie Aames, Felico Schachter

ZELIG (1983)
Woody Allen, Mia Forrow, Garrett Brown

ZIEGFELD FOLLIES (1946)
William Powell, Judy Garland, Lucille Ball

DRAMA

1984 (1984)
John Hurt, Richard Burton, Cyril Cusack

55 DAYS AT PEKING (1963)
Charlton Heston, Ava Gardner, David Niven

9 DEATHS OF THE NINJA (1985)

A BELL FOR ADANO (1945)
Gene Tierney, John Hodiak, William Bendix

A CHANGE OF SEASONS (1980)
Shirley MacLaine, Anthony Hopkins

A CLOCKWORK ORANGE (1971)
Malcolm McDowell, Patrick Magee

A HOLE IN THE HEAD (1959)
Frank Sinatra, Edward G. Robinson

A LITTLE ROMANCE (1979)
Laurance Olivier, Diane Lane, Arthur Hill

A MAN CALLED HORSE (1970)
Richard Harris, Judith Anderson

A MAN CALLED PETER (1955)
Richard Todd, Jean Peters, Doris Lloyd

A MAN FOR ALL SEASONS (1966)
Paul Seofield, Wendy Hiller, Leo Makern

A PASSAGE TO INDIA (1984)
Judy Davis, Victor Banerjee, James Fox

A PLACE IN THE SUN (1951)
Montgomery Clift, Elizabeth Taylor

A ROOM WITH A VIEW (1986)
Maggie Smith, Helena Bonham Carter

A SOLDIER'S STORY (1945)
Howard E. Rollins Jr. Adolph Caesar

A SOLDIER'S STORY (1984)
Howard E. Rollins Jr, Adolph Caesar

A STAR IS BORN (1937)
Fredric March, Janet Gaynor, May Robson

A STOLEN LIFE (1946)
Bette Davis, Glenn Ford, Dane Clark

A STREETCAR NAMED DESIRE (1951)
Marlon Brando, Vivien Leigh, Kim Hunter

A TREE GROWS IN BROOKLYN (1945)
Dorothy Mcguire, Joan Blondell

A WOMAN UNDER THE INFLUENCE (1974)
Peter Talk, Gena Rowlands, Lady Rowlands

ABSENCE OF MALICE (1981)
Paul Newman, Sally Field, Bob Balaban

ACCIDENTAL TOURIST, THE (1988)
William Hurt, Kathleen Turner

ACCUSED, THE (1988)
Kelly Mcgillis, Jodie Foster

ACROSS THE GREAT DIVIDE (1977)
Robert Logan, Heather Rattray

ADVENTURERS OF BUKROW BANZAI ACROSS THE 8TH DIMENSION
Peter John Lithgow, Ellen Barkin

ADVENTURERS, THE (1970)
Bekim Fehmiu, Candice Bergen

ADVENTURES OF THE WILDERNESS FAMILY, THE (1976)
Robert Logan, Susan Damante Shaw

ADVENTURES OF TOM SAWYER, THE (1938)
Tommy Kelly, Jackie Moran

AFRICAN QUEEN, THE (1951)
Katharine Hepburn, Humphrey Bogart

AGAINST ALL ODDS (1984)
Racheal Ward, Jeff Bridges, James Woods

AGNES OF GOD (1985)
Jane Fonda, Anne Bancroft, Meg Tilly

AGONY AND THE ECSTASY, THE (1965)
Charlton Heston, Rex Harrison, Diane Cilento

ALFIE (1966)
Michael Caine, Shelley Winters, Julia Foster

ALIBABA AND THE FORTY THIEVES (1944)
Maria Montez, Jon Hall, Scotty Beckett

ALICE DOESN'T LIVE HERE ANYMORE (1975)
Ellen Burstyn, Kris Kristofferson

ALICE IN WONDERLAND (1976)

ALICE'S RESTUARANT (1969)
Arloguthrie, Pat Quinn, James Broderick

ALL ABOUT EVE (1950)
Bette Davis, Anne Baxter, George Sanders

ALL THE PRESIDENT'S MEN (1976)
Robert Redford, Dustin Hoffman

ALL THE RIGHT MOVES (1983)
Tom Cruise, Craig T. Nelson, Lea Hompson

ALL THIS AND HEAVEN TOO (1940)
Bette Davis, Charles Boyer, Jeffrey Lynn

ALOHA, BOBBY AND ROSE (1975)
Paul Lemat, Dianne Hull

ALPHABET CITY (1984)
Vincent Spano, Kate Vernon, Michael Winslow

ALWAYS (1989)
Richard Dreyfuss, Holly Hunter

AMERICAN HOT WAX (1978)
Tim McIntire, Fran Drescher, Jay Leno

AMIN - THE RISE AND FALL (1983)
Joseph Olita, Geoffrey Keen, Denis Hills

AN OFFICER AND A GENTLEMAN (1982)
Richard Gere, Debra Winger

AN UNMARRIED WOMAN (1978)
Jill Clayburgh, Alan Bates

AND JUSTICE FOR ALL (1979)
Al Pacino, Jack Warden, John Forsyth

ANGEL (1984)
Cliff Gorman, Susan Tyrell, Dick Shawn

ANGELS WITH DIRTY FACES (1938)
James Cagney, Pat O' Brien

ANNA AND THE KING OF SIAM (1946)
Irene Dunne, Rex Harrison, Linda Darnell

ANNA CRISTIE (1930)
Greta Garbo, Charles Bickyard, Marie Dressler

ANNE OF THE THOUSAND DAYS (1970)
Richard Burton, Genevieve Beyold

ANTHONY ADVERSE (1936)
Fredric March, Olivia De Havilland

ARISTOCRATS, THE (1970)

ARRANGEMENT, THE (1969)
Kirk Doughlas, Faye Dunaway, Deborah Kerr

ARTISTS AND MODELS (1955)
Dean Martin, Jerry Lewis

ATLANTIC CITY (1981)
Burt Lancester, Susan Sarandan

AUNTIE MAME (1958)
Rosalind Russell, Forrest Tucker

BACHELOR AND THE BOBBY-SOXER, THE (1947)
Cary Grant, Myrna Roy, Shirley Temple

BACK STREET (1932)
Irene Dunne, John Boles, George Meeker

BACK STREET (1961)
Susan Hayward, John Gavin

BAD BOYS (1983)
Sean Penn, Reni Santoni, Esai Morales

BALL OF FIRE (1942)
Gary Cooper, Babara Stanwyck

DRAMA

BAREFOOT CONTESSA, THE (1954)
Humphrey Bogart, Ava Gardner

BARRY LYNDON (1975)
Ryan O' Neal, Marisa Berenson

BEACHES (1988)
Bette Midler, Barbara Hershey

BEAR AND I, THE (1974)
Patrick Wayne, Chief Dan George

BEAT STREET (1984)
Rae Dawn Chong, Guy Davis

BEAU BRUMMEL (1924)
Stewart Garanger, Elizabeth Taylor, Peter Ustinov

BECKET (1962)
Richard Burton, Peter O' Toole

BEHIND THE RISING SUN (1943)
Margo, Tom Neal, Robert Ryan

BELIEVERS, THE (1987)
Martin Sheen, Helen Shaver, Harley Cross

BELLS OF ST. MARY'S, THE (1945)
Bing Crosby, Ingrid Bergman

BEN-HUR (1926)
Rannon Navarro, Francis X. Bushman

BEN-HUR (1959)
Charlton Heston, Jack Hawkins

BEST OF TIMES, THE (1986)
Robin Williams, Kurt Russell

BEST YEARS OF OUR LIVES, THE (1946)
Tredric March, Myrna Loy

BETSY, THE (1978)
Lawrance Oliver, Robert Duvall, Katherine Ross

BEYOND THE BLUE HORIZON (1942)
Dorothy Lamour, Richard Denning

BEYOND THE LIMIT (1983)
Michael Caine, Richard Gere, Bob Hoskins

BIG CHILL, THE (1983)
Tom Berenger, Glenn Close, Jeff Goldblum

BIG DOLL HOUSE (1971)
Judy Brown, Roberta Collins

BIG FISHERMAN,THE (1959)
Howard Kell, John Saxon, Susan Kohner

BIG FIX,THE (1978)
Richard Dreyfuss, Susan Anspach

BILOXI BLUES (1988)
Matthew Broderic, Christopher Walken

BIRDMAN OF ALCATRAZ (1962)
Burt Lancaster, Karl Malden

BIRTH OF A NATION, THE (1915)
Lillian Gish, Mae Marsh, Robert Harron

BLACK MOON RISING (1986)
Tommy Lee Jones, Linda Hamilton, Robert Vaughan

BLACKBOARD JUNGLE, THE (1955)
Glenn Ford, Anne Francis

BLAZE (1989)
Paul Newman, Lolita Davidovich

BLIND DATE (1987)
Kim Bissinger, Bruce Wellis

BLOOD ON THE SUN (1945)
James Cagney, Sylvia Sidney

BLOOD SIMPLE (1985)
John Getz, Frances McDormand

BLOODLINE (1979)
Audrey Hepburn, Ben Gazard, James Mason

BLOW UP (1966)
Vanessa Redgrave, David Hemmings

BLUE ANGEL, THE (1930)
Marlene Dietrich, Emil Jannings

BLUE HAWAII (1961)
Elvis Presley, Joan Blackman

BLUE VELVET (1986)
Kyle MacLachlan, Isabella Rosellini

BLUME IN LOVE (1973)
George Segal, Susan Anspach

BODY HEAT (1981)
William Hurt, Kathleen Turner

BOOM TOWN (1940)
Clark Gable, Spencer Tracy, Claudette Colbert

BORDER, THE (1982)
Jack Nicholas, Harvey Keitel

BORN IN EAST L.A. (1987)
Cheech Marin, Daniel Stern

BORN ON THE FOURTH OF JULY (1989)
Tom Cruise, William Dafoe

BOYS TOWN (1938)
Spencer Tracy, Mickey Rooney, Henry Hall

BRAMBLE BUSH, THE (1960)
Richard Burton, Barbara Rush, Jack Carson

BREAKER MORANT (1980)
Edward Woodward, Jack Thompson

BREAKFAST CLUB, THE (1985)
Emilio Estevez, Judd Nelson, Molly Ringwald

BREAKING AWAY (1979)
Dennis Christopher, Dennis Quaid

BREATHLESS (1983)
Richard Gere, Valerie Kaprisky

BRIDGES AT TOKO-KI, THE (1954)
William Holden, Grace Kelly, Fredric March

BRIGHT LIGHTS, BIG CITY (1988)
Michael J. Fox, Kiefer Sutherland

BRIGHTON BEACH MEMOIRS (1986)
Blythe Danner, Bob Dishy

BROKEN BLOSSOMS (1919)
Lillian Gish, Richard Barthelmess

BROKEN LANCE (1954)
Spencer Tracy, Robert Wagner

BROTHER OF THE WIND (1972)

BRUBAKER (1980)
Robert Redford, Yaphet Katto

BUSTIN' LOOSE (1981)
Richard Pryor, Cicely Tyson

BUTTERFIELD (1960)
Elizabeth Taylor, Lawrence Harvey

CADDY, THE (1953)
Dean Martin, Jerry Lewis, Donna Reed

CALIFORNIA SPLIT (1974)
George Segal, Elliot Gould

CALIFORNIA SUITE (1978)
Jane Fonda, Alan Alda, Maggie Smith

CAPTAIN FROM CASTILLE (1948)
Tyronne Power, Jean Peters

CARDINAL, THE (1963)
Tom Tyron, Romy Schneider

CAREER (1959)
Dean Martin, Anthony Franciosa

CARMEN BABY (1967)

CAROUSEL (1956)
Gordon MacRae, Shirley Jones

CARPETBAGGERS, THE (1964)
George Peppard, Alan Ladd, Carroll Baker

CARRIE (1976)
Sissy Spacek, Piper Laurie

CASEY'S SHADOW (1978)
Walter Matthau, Alexis Smith

CASS TIMBERLANE (1947)
Spencer Tracy, Lana Turner

CAT ON A HOT TIN ROOF (1958)
Elizabeth Taylor, Paul Newman, Burl Ives

CAT'S EYE (1985)
Drew Barrymore, James Woods

CHALK GARDEN, THE (1964)
Deborah Kerr, Hayley Mills, John Mills

CHALLENGE TO BE FREE (1975)
Mike Mazurki, Vic Christy, Jimmy Kane

DRAMA

CHAMP, THE (1931)
Wallace Beery, Jackie Cooper

CHAMP, THE (1979)
Jon Voight, Faye Dunaway

CHAPMAN REPORT, THE (1962)
Efrem Zimbalist Jr, Jane Fonda

CHARIOTS OF FIRE (1981)
Ben Cross, Ian Charleson

CHARIOTS OF THE GODS? (1973)

CHEAPER BY THE DOZEN (1950)
Clifton Webb, Myrna Loy

CHILDREN OF A LESSER GOD (1986)
William Hurt, Marlee Matlin, Piper Laurie

CHINA SEAS (1935)
Clark Gable, Jean Harlow, Wallace Beery

CHRISTINE (1983)
Keith Gordon, John Stockwell

CIMARRON (1931)
Richard Dix, Irene Dunne

CINCINNATI KID, THE (1965)
Steve McQueen, Ann Margaret

CINEMA PARADISO (1990)
Philippe Noiret, Jacques Perrin

CLASS OF '44 (1973)
Gary Grimes, Jerry Lewis

CLEAN AND SOBER (1988)
Micheal Keaton, Kathy Baker

CLEOPATRA (1934)
Claudette Colbert, Warren Williams

CLEOPATRA (1963)
Elizabeth Taylor, Richard Burton

COCKTAIL (1988)
Tom Cruise, Bryan Brown, Elizabeth Shire

COLOR OF MONEY, THE (1986)
Paul Newman, Tom Cruise, Mary Elizabeth

COLOR PURPLE, THE (1985)
Danny Glover, Whoopi Goldberg

COME BACK, LITTLE SHEBA (1952)
Burt Lancaster, Shirley Booth

COME BLOW YOUR HORN (1963)
Frank Sinatra, Lee J. Cobb, Molly Picon

COME TO THE STABLE (1949)
Loretta Young, Celeste Holm, Hugh Marlowe

COMING HOME (1978)
Jane Fonda, Yon Voight, Bruce Dern

CONCRETE JUNGLE, THE (1979)
Jill St. John, Tracy Bergman, Barbara Luna

CONFLICT (1945)
Hemphrey Bogart, Alexis Smith

CONQUEROR, THE (1956)
John Wayne, Susan Hayward

CONTINENTAL DIVIDE (1981)
John Belushi, Blair Brown, Carlin Glynn

COOL HAND LUKE (1967)
Paul Newman, George Kennedy

CORN IS GREEN,THE (1945)
Bette Davis, Nigel Bruce, John Dall

COTTON CLUB, THE (1984)
Richard Gere, Gregory Hines, Diane Lane

COURT MARTIAL OF BILLY MITCHELL, THE (1955)
Gary Cooper, Charles Bickford, Rod Steiner

CROWD, THE (1927)
Eleanor Boardman, James Murray

CRY-BABY (1990)
Johnny Deep, Amy Locane, Susan Tyrell

D.O.A. (1988)
Annabel Jankel, Dennis Quaid

DAD (1989)
Jack Lemmon, Ted Danson

DANGEROUS LAISIONS (1988)
Glenn Close, John Maltovich, Michelle Pfeiffer

DARK VICTORY (1939)
Bette Davis, George Brent, Humphrey Bogart

DARLING (1965)
Julie Christie, Dirk Bogarde, Lawrence Harvey

DARLING LILY (1970)
Julie Andrews, Rock Hudson

DAUGHTERS COURAGEOUS (1939)
John Garfield, Claude Rains

DAVID AND BATHSHEBA (1951)
Gregory Peck, Susan Hayward

DAVID COOPERFIELD (1934)
Freddie Barthalomeu, Frank Lawton

DAY OF THE WINE AND ROSES (1962)
Jack Lemmon, Lee Remick, Charles Bickford

DEAD POETS SOCIETY (1989)
Robin Williams, Robert Sean Leonard

DEAD ZONE, THE (1983)
Christopher Walken, Brooke Adams

DEEP IN MY HEART (1954)
Jose Ferrer, Merle Oberon, Helen Traubel

DEER HUNTER, THE (1978)
Robert De Niro, John Cazale

DELICATE DELINQUENT, [illegible] (1956)
Jerry Lewis, Martha Hyer

DESIREE (1954)
Marlon Brando, Jean Simmons, Merle Oberon

DEVIL AND MAX DEVLIN, THE (1981)
Elliott Gould, Bill Cosby

DEVIL AT 4'O CLOCK, THE (1961)
Spencer Tracy, Frank Sinatra

DIAMOND HEAD (1962)
Charlton Heston, Yvette Mimieux

DIARY OF A MAD HOUSEWIFE (1970)
Richard Benjamin, Frank Langella

DINER (1982)
Steve Guttenberg, Daniel Stern

DIVORCEE, THE (1930)
Norma Shearer, Chester Morris

DIXIE (1943)
Bing Croby, Dorothy Lamour

DO NOT DISTURB (1966)
Doris Day, Rod Taylor, Hermione Baddeley

DO THE RIGHT THING (1989)
Danny Aiello, Ossie Davis

DOCTOR ZHIVAGO (1965)
Omar Shariff, Julie Christie

DOUBLE INDEMNITY (1942)
Barbara Stanwyck, Fred MacMurray

DRIVE IN (1976)
Lisa Lemole, Glen Morshower

DRIVING MISS DAISY (1989)
Morgan Freeman, Jessica Tandy

EACH DAWN I DIE (1939)
James Cagney, George Raft, Jane Bryan

EAST OF EDEN (1955)
James Dean, Julie Harris, Raymond Massey

EASY RIDER (1969)
Peter Fonda, Dennis Hopper, Jack Nicholas

EAT MY DUST (1976)
Ron Howard, Christopher Norris, Dave Madden

EDDY DUCHIN STORY, THE (1956)
Tyrone Power, Kim Novak, Victoria Shaw

EDGE OF DARKNESS (1943)
Errol Flynn, Ann Sheridan, Walter Huston

EDUCATING RITA (1983)
Michael Caine, Julie Walters, Michael Williams

EGG AND I, THE (1947)
Claudette Colbert, Fred MacMurray

EGYPTIAN, THE (1954)
Edmond Purdom, Jean Simmons

DRAMA

EIGHT AND A HALF (1963)
Marcello Mastroianni, Claudia Cardenale

ELCID (1961)
Charlton Heston, Sophia Loren, Raf Vallone

ELECTRIC HORSEMAN, THE (1979)
Robert Redford, Jane Fonda, Valerie Perrine

ELEPHANT BOY (1937)
Sabu, W.E. Halloway, Walter Hudd

ELEPHANT MAN, THE (1980)
Anthony Hopkins, John Hurt, Anne Bancroft

ELEPHANT WALK (1954)
Elizabeth Taylor, Dana Andrews, Peter Finch

ELMER GANTRY (1960)
Burt Lancaster, Jean Simmons, Dean Jagger

ELVIRA MADIGAN (1967)
Pia Degermark, Thommy Berggren

EMERALD FOREST, THE (1985)
Powers Boothe, Meg Foster, Charley Boorman

EMPIRE OF THE SUN (1987)
Christian Bale, John Malkovich

ENEMIES A LOVE STORY (1989)
Anjelica Huston, Ron Silver, Lena Olin

EVERYBODY'S ALL AMERICAN (1988)
Jessica Lange, Dennis Quaid, Timothy Hutton

FABULOUS BAKER BOYS, THE (1989)
Jeff Bridges, Michelle Pfeiffer, Beau Bridge

FALCON & THE SNOWMAN, THE (1985)
Timothy Hutton, Sean Penn, David Suchet

FALLEN ANGEL (1945)
Alice Faye, Dana Andrews, Linda Darnell

FANNY (1961)
Leslie Caron, Maurice Chevalier, Charles Boyer

FANNY AND ALEXANDER (1983)
Pernilla Williams, Bertil Guve, Gunn Wallgren

FAR FROM THE MADDENING CROWD (1967)
Julie Christie, Peter Finch, Alan Bates

FATHER GOOSE (1964)
Cary Grant, Leslie Caron, Trevor Howard

FIDDLER ON THE ROOF (1971)
Topol, Norma Crane, Leonard Frey

FIELD OF DREAMS (1989)
Kevin Costner, Amy Madigan, Gady Hoffman

FINAL CHAPTER—WALKING TALL (1977)
Bo Srenson, Margaret Blye, Forrest Tucker

FIRST BORN (1984)
Teri Garr, Peter Weller, Christopher Collet

FIVE EASY PIECES (1970)
Jack Nicholas, Karen Black, Billy Green Bush

FLAMINGO KID, THE (1984)
Matt Dillon, Richard Crenna, Jessica Walter

FLOWERS IN THE ATTIC (1987)
Louise Fletcher, Victoria Fennant

FOLLOW ME, BOYS (1966)
Fred MacMurray, Vera Miles, Lilian Gish

FOLLOW THE BOYS (1944)
Marlene Dietrich, George Raft, Orson Welles

FOR KEEPS (1988)
Molly Ringwald, Randall Batinkoff, Kenneth Mars

FOR WHOM THE BELL TOLLS (1943)
Gory Cooper, Ingrid Bergman, Akim Tamiroff

FORT APACHE (1948)
John Wayne, Henry Fonda, Shirley temple

FOUR WIVES (1939)
Claudie Rains, Eddie Albert, Lola Lane

FOXES OF HARROW, THE (1947)
Rex Harrison, Maureen O'Hara, Richard Haydn

FRESH HORSES (1988)
Molly Ringwald, Andrew McCathy

FRIENDLY PERSUASION (1956)
Gary Cooper, Dorothy McGuire

FRISCO KID, THE (1979)
Gene Wilder, Harrison Ford, Ramon Beeri

FROM HERE TO ETERNITY (1953)
Burt Lancaster, Montgomery Clift, Frank Sinatra

FROM THE HIP (1987)
Judd Nelson, Elizabeth Perkins, John Hurt

FROM THE TERRACE (1960)
Paul Newman, Joanne Woodward, Myrna Loy

FUNHOUSE, THE (1981)
Elizabeth Berridge, Cooper Huckabee, Miles Chaplin

FUNNY LADY (1975)
Barbara Streisand, James Caan, Omar Shariff

GANDHI (1982)
Ben Kingsley, Candice Bergen, Edward Fox

GAY SISTERS, THE (1942)
Barbara Stanwyck, George Brent

GENGLEMAN'S AGREEMENT (1948)
Gregory Peck, Dorothy McGuire, John Garfield

GENTLEMEN JIM (1942)
Errol Flynn, Alexis Smith, Jack Carson

GETTING STRAIGHT (1970)
Elliot Gould, Candice Bergen, Jeff Corey

GIANT (1956)
Elizabeth Taylor, Rock Hudson, James Dean

GLASS BOTTOM BOAT, THE (1966)
Doris Day, Rod Taylor, Arthur Godfrey

GLORY (1989)
Matthew Broderwick, Denzel Washington, Cary Elwes

GOD'S LITTLE ACRE (1958)
Robert Ryan, Tina Louise, Aldo Ray

GOING MY WAY (1944)
Bing Crosby, Barry Fitzgerald

GOLDEN EARINGS (1947)
Ray Milland, Marlene Dietrich

GONE WITH THE WIND (1939)
Clark Gable, Vivien Leigh, Leslie Howard

GONG SHOW MOVIE, THE (1980)
Chuck Barris, Robin Altman, Mabel King

GOOD EARTH, THE (1937)
Paul Muni, Luise Rainer, Walter Connolly

GOODBYE MR. CHIPS (1939)
Robert Donat, Greer Gasson, John Mills

GOODBYE, COLUMBUS (1969)
Richard Benjamin, Ali MacGraw

GORILLAS IN THE MIST (1988)
Sigourney Weaver, Bryan Brown

GOTCHA (1985)
Anthony Edwards, Linda Feorentino

GRAND HOTEL (1932)
Greta Garbo, Joan Crawford, John Barrymore

GRAND PRIX (1966)
James Garner, Eva Marie Saint, Yves Montand

GRAPES OF WRATH, THE (1940)
Henry Fonda, Jane Darwell, John Carradine

GRASS IS GREENER, THE (1960)
Cary Grant, Deborah Kerr, Jean Simmons

GREAT BALLS OF FIRE (1989)
Dennis Quaid, Winona Ryder, Alec Baldwin

GREAT CARUSO, THE (1951)
Mario Lanza, Ann Blyth, Jarmila Novotna

GREAT GATSBY, THE (1974)
Robert Redford, Mia Farrow, Bruce Dern

GREAT OUTDOORS, THE (1988)
Dan Aykroyd, John Candy, Stephanie Faracy

GREAT SANTINI, THE (1979)
Robert Duvall, Blythe Danner

DRAMA

GREAT WALDO PEPPER, THE (1975)
Robert Redford, Bo Svenson, Bo Brundin

GREAT ZIEGFIELD, THE (1936)
William Powell, Myrna Loy, Luise Rainer

GREATEST STORY EVER TOLD, THE (1965)
Max Von Sydow, Charlton Heston, Carroll Baker

GREATEST, THE (1977)
Muhammad Ali, Ernest Borgnine

GREEN DOLPHIN STREET, THE (1947)
Lana Turner, VanHeflin, Donna Reed

GREEN YEARS, THE (1948)
Charles Coburn, Tom Drake, Hume Cronyn

GREYSTROKE : THE LEGEND OF TARZAN LORD OF THE APES (1984)
Christopher Lambert, Andie MacDowell

GROSS ANATOMY (1989)
Matthew Modine, Daphne Zuniga

GROUP, THE (1966)
Candice Bergen, Joan Hackett, Shirley Knight

GUEST IN THE HOUSE (1945)
Anne Baxter, Ralph Bellamy, Ruth Warrick

HAMLET (1948)
Laurence Oliver, Eileen Herlie, Basil Sydney

HAMLET (1964)
Nicol Williamson, Gordon Jackson, Anthony Hopkins

HANGOVER SQUARES (1945)
Laird Cregar, Landa Darnell, George Sanders

HANNAH AND HER SISTERS (1986)
Woody Allen, Michael Caine, Mia Farrow

HARLOW (1965)
Carol Lynley, Efrem Zimbalist Jr

HAWAII (1966)
Julie Andrews, Max Von Sydow, Richard Harris

HEART IS A LONELY HUNTER, THE (1963)
Alan Arkin, Sondra Locke, Laurinda Barrett

HEARTBURN (1986)
Meryl Streep, Jack Nicholas, Jeff Danieli

HEARTS OF THE WORLD (1918)
Lillian Gish, Dorothy Gish, Robert Harron

HELEN OF TROY (1956)
Stanley Baker, Rossanna Podesta, Brigitte Bardot

HENRY V (1945)
Laurence Olivier, Robert Newton, Leslie Banks

HENRY V (1989)
Kenneth Branagh, Derek Jacobi, Brian Blessed

HEROES (1977)
Henry Winkler, Sally Field, Harrison Ford

HIGH AND THE MIGHTY, THE (1954)
John Wayne, Claire Trevor, Laraine Day

HITLER GANG, THE (1944)
Robert Watson, Martin Kosleck, Victor Varconi

HITLER'S CHILDREN (1943)
Tim Holt, Bonita Granville, Kent Smith

HOLLYWOOD CANTEEN (1944)
Bette Davis, John Garfield, Joan Leslie

HOLLYWOOD REVUE, THE (1967)

HOME FROM THE HILL (1960)
Robert Mitchum, Eleanor Parker, George Peppard

HOME IN INDIANA (1944)
Walter Brennan, Jeanne Crain, June Haver

HOMECOMING (1948)
Clark Gable, Lana Turner, Anne Baxter

HONEYSUCKLE ROSE (1980)
Willie Nelson, Dyan Cannon, Amy Irving

HOOSIERS (1980)
Gene Hackman, Barbara Hershey, Dennis Hooper

HOPE AND GLORY (1987)
Sarah Miles, David Hayman, Derrick O' Connor

HOT DOG.. THE MOVIE (1984)
David Naughton, Patrick Houser, Tracy N. Smith

HOT STUFF (1979)
Dom DeLuise, Suzanne Pleshette, Jerry Reed

HOTEL (1967)
Rod Taylor, Catherine Spaak, Karl Malden

HOTEL BERLIN (1945)
Helmut Dantine, Andrea King, Raymond Massey

HOUSE OF ROTHCHILD, THE (1934)
George Arliss, Borris Karloff, Loretta Young

HOUSE ON SARARITY ROW, THE (1982)

HOW GREEN WAS MY VALLEY (1941)
Walter Pidgeon, Maureen O' Hara, Donald Crisp

HOW THE WEST WAS WON (1962)
George Peppard, Debbie Reynolds, Carrol Baker

HUD (1963)
Paul Newman, Patricia Neal, John Ashley

HUMAN COMEDY, THE (1943)
Mickey Rooney, Frank Morgan, James Craig

HUNCHBACK OF NOTRE DAME, THE (1939)
Charles Laughton, Sir Cedric Hardwicke

HURRICANE (1979)
Jason Robards, Mia Furrow, Maxon Sydow

HURRICANE, THE (1937)
Dorothy Lamour, Jon Hall, Mary Astor

HURRY SUNDOWN (1967)
Michael Caine, Jane Fonda, John Phillips Law

HUSH, HUSH, SWEET CHARLOTTE (1964)
Bette Davis, Olivia de Havilland

HUSTLE (1975)
Burt Reynolds, Catharine Denerive, Ben Johnson

HUSTLER, THE (1961)
Paul Newman

I AM A FUGITIVE FROM A CHAIN GANG (1932)
Paul Muni, Glenda Farrell, Helen Venson

I NEVER PROMISED YOU A ROSE GARDEN (1977)
Bibi Andersòn, Kathleen Quinlan

I OUGHT TO BE IN PICTURES (1982)
Walter Matthau, Ann Margret, Dinah Manof

I REMEMBER MAMA (1948)
Irene Dunne, Barbara Bel Geddes, Oscar Homolka

I WANT TO LIVE (1958)
Susan Hayward, Simon Oakland

I'LL CRY TOMORROW (1955)
Susan Hayward, Richard Conte, Io Van Fleet

ICE CASTLE (1978)
Lynn Holly Jhonson, Robby Benson

ICE SQUAD (1982)
Season Hubley, Gary Swanson, Wings Hauser

IDIOT'S DELIGHT (1938)
Norma Shearer, Clark Gable, Edward Arnold

IF YOU COULD SEE WHAT I HEAR (1982)
Marc Singer, Sarah Torgov, R.H. Thompson

IMITATION OF LIFE (1939)
Claudette Colbert, Warren William

DRAMA

IMITATION OF LIFE (1959)
Lana Turner, John Gavin, Sandra Dee

IN OLD CHICAGO (1938)
Tyrone Power, Alice Faye, Don Ameche

IN OLD KENTUCKY (1935)
Will Rogers, Dorothy Wilson, Bill Robinson

IN SEARCH OF HISTORIC JESUS (1980)
John Rubinstein, John Anderson, Andrew Bloch

IN THIS OUR LIFE (1942)
Bette Davis, Olivia De Havilland, George Brent

INCENDIARY BLONDE (1945)
Betty Hutton, Arturo De Cordova

INN OF THE SIXTH HAPPINESS (1958)
Ingrid Bergman, Curt Gurgens, Robert Donat

IRONWEED (1987)
Jack Nicholas, Meryl Streep, Carroll Baker

ISLAND IN THE STREAM (1977)
George C. Scott, David Hemmings, Claire Bloom

ITS A PLEASURE (1945)
Sonja Henie, Micheal O' Shea, Bill Johnson

ITS MY TWIN (1980)
Jill Clayburgh, Michael Douglas, Charles Grodin

IVANHOE (1952)
Robert Taylor, Joan Fontaine, Elizabeth Taylor

JANE EYRE (1944)
Orson Welles, Joan Fontaine, Henry Daniell

JEANNE EAGLES (1957)
Kim Novak, Jeff Chandler, Agnes Moorehead

JEREMIAH JOHNSON (1972)
Robert Redford, Will Geer, Stefan Gierasch

JESUS (1939)
Brain Deacon, Rivka Noiman, Niko Nitai

JOAN OF ARC (1948)
Ingrid Bergman, Jose Terrer, Francis L. Lullivan

JOHN GOLDFARB, PLEASE COME HOME (1965)
Shirley MacLaine, Peter Ustinov, Richard Crenna

JOHNNY ANGEL (1945)
George Raft, Claire Trevor, Signe Hasso

JOHNNY BELINDA (1948)
Jane Wyman, Lew Ayres, Charles Bickford

JOLSON SINGS AGAIN (1949)
Larry Parks, Barbara Hale, William Demarest

JOLSON STORY, THE (1946)
Larry Parks, Evelyn Keyes, William Demarest

JOURNEY OF NATTY GANN, THE (1985)
Meredith Salenger, John Cusack, Ray Wise

JOY IN THE MORNING (1985)
Richard Chamberlain, Yvette Mimieux, Arthur Kennedy

JUDGE HARDY AND SON (1939)
Lewis Stone, Mickey Rooney, Cecilia Parker

JUDGEMENT AT NUREMBERG (1961)
Spencer Tracy, Burt Lancaster, Richard Widmark

JULIA (1977)
Jane Fonda, Vanessa Redgrave

JUMPIN JACK FLASH (1986)
Whoopi Goldberg, Stephen Collins, John Wood

LA DOLCE VITA (1960)
Marcello Mastroianni, Anita Ekberg, Anouk Aimee

LADY IN THE DARK (1944)
Ginger Rogers, Ray Milland, Jon Hall

LADY SINGS THE BLUES (1972)
Diana Ross, Billy Dee Williams, Richard Pryor

LASSIE COME HOME (1943)
Roddy McDowall, Donald Crisp

LASSITER (1984)
Tom Shelleck, Jane Seymour, Lauren Hutton

LAST DETAIL, THE (1973)
Jack Nicholson, Otis Young, Randy Quaid

LAST EMPEROR, THE (1987)
John Lone, Joan Chen, Peter O' Toole

LAST FLIGHT OF NAOH'S ARK, THE (1980)
Elliott Gould, Genevieve Byoold, Ricky Schroder

LAST GREAT PLANET EARTH, THE (1977)

LAST PICTURE SHOW, THE (1972)
Timothy Bottoms, Jeff Bridges, Ben Johnson

LAST SUMMER (1969)
Richard Thomas, Barbara Hushey, Bruce Davison

LAST TEMPTATION OF CHRIST, THE (1988)
William Dafoe, Harvey Keitel, Barbara Hershey

LAWRENCE OF ARABIA (1962)
Peter O'Toole, Alec Guinness, Anthony Quinn

LEAN ON ME (1989)
Morgan Freeman, Beverly Todd, Alan North

LEFT HAND OF GOD, THE (1955)
Humphrey Bogart, Gene Tierney, Lee J. Cobb

LETS MAKE LOVE (1960)
Marilyn Manroe, Yves Montand

LIFE AND TIMES OF GRIZZLY ADAMS, THE
Dan Haggerty, Don Shanks, Lisa Jones

LIFE WITH FATHER (1947)
Irene Dunne, William Powell, Edmund Gwenn

LIGHT OF DAY (1987)
Michael J. Fox, Gena Rowlands, Joan Jett

LIGHTS OF NEW YORK (1928)
Helene Costello, Cullen Landis, Wheeler Oakman

LINCOLN CONSPIRACY, THE (1977)

LION IN WINTER, THE (1968)
Peter O' Toole, Katharine Hepburn, Jane Merrow

LIPSTICK (1976)
Margaux Hemingway, Chris Sarandon, Perry King

LITTLE BIG MAN (1970)
Dustin Hoffman, Faye Dunaway, Martin Balsam

LITTLE BOY LOST (1953)
Bing Crosby, Claude Dauphin, Nicole Maurey

LITTLE FAUSS AND BIG HALSY (1970)
Robert Redford, Michael J. Pollard

LITTLE LORD FAUNTLEROY (1986)
Freddie Bartholomew, Aubrey Smith

LITTLE MISS MARKER (1980)
Walter Matthau, Julie Andrews, Tony Curtis

LITTLE WOMEN (1949)
June Allyson, Peter Lawford, Elizabeth Taylor

LITTLEST REBEL, THE (1936)
Shirley Temple, John Boles, Jack Holt

LIVING DAYLIGHTS, THE (1954)
Dean Martin, Jerry Lewis, Janet Lugh

LLOYDS OF LONDON (1936)
Freddie Bartholomeu, Madleine Caroll

LOGANS RUN (1976)
Michael York, Jenny Agutter, Richard Jordan

LONG GRAY LINE, THE (1955)
Tyrone Power, Maureen O' Hara, Robert Francis

LONG HOT SUMMER, THE (1958)
Paul Newman, Joanne Woodward, Anthony Franciosa

DRAMA

LONG LONG TRAILER, THE (1954)
Lucille Ball, Desi Arnaz, Marjorie Main

LONG VOYAGE HOME, THE (1940)
John Wayne, Thomas Michell, Ian Hunter

LOOKING FOR MR. GOODBAR (1977)
Diana Keaton, Richard Gere, Richard Kiley

LORD JIM (1965)
Peter O' Toole, James Mason, Curt Jugens

LORD OF THE FLIES (1990)
James Aubrey, Tom Chaplin, Roger Elwin

LORDS OF DISCIPLINE (1983)
David Keith, Robert Prosky

LOVE AND DEATH (1975)
Woody Allen, Diane Keaton, Harold Gould

LOVE MACHINE, THE (1971)
John Phillip law, Dyan Cannon, Robert Ryan

LUCKY LADY (1975)
Gene Hackman, Liza Minnelli, Burt Reynolds

NAPOLEON (1928)
Albert Dieudonne, Antonin Artaud

NATIONAL VELVET (1945)
Mickey Rooney, Elizabeth Taylor, Donald Crisp

NATURAL, THE (1984)
Robert Redford, Robert Duvall, Glenn Close

NEVER CRY WOLF (1983)
Charles Martin Smith, Brain Denneny

NEVER ON SUNDAY (1960)
Melina Mercouri, Jules Dassin, George Foundas

NEW YORK STORIES (1989)
Nick Nolle, Rosanna Arquette

NICHOLAS AND ALEXANDRA (1971)
Micheal Jayston, Janet Suzman, Tom Baker

NICKELODEN (1976)
Ryan O' Neal, Burt Reynolds, Brain Keith

NIGHT AND DAY (1946)
Cary Grant, Alexis Smith, Monty Woolley

NIGHT CROSSING (1982)
John Hurt, Jane Alexander, Beau Bridges

NIGHT OF THE IGUANA (1964)
Richard Burton, Deborah Kerr, Ava Gardner

NIGHT THE LIGHTS WENT OFF IN GEORGIA, THE (1981)
Kristy McNichol, Mark Hamill, Dennis Quaid

NIGHT THEY RAIDED MINSKY, THE (1969)
Jason Robards, Britt Ekland, Narman Wisdom

NIGHTWING (1939)
Nick Mancuso, David Warner, Stephen Macht

NO MERCY (1986)
Richard Gere, Kim Babinger, Geroen Krabbe

NORMA RAE (1979)
Sally Field, Ron Leibman, Beau Bridges

NORTH DELLAS 40 (1979)
Nick Nolte, Mac Davis, Charles Durning

NORTHERN PERSUIT (1943)
Errol Flynn, Julie Bishop, Hefmut Dantine

NOT AS A STRANGER (1955)
Olivia De Havilland, Frank Sinatra

NOW VOYAGER (1942)
Bette Davis, Paul Henreid, Claude Rains

NUN'S STORY, THE (1959)
Audrey Hepburn, Peter Finch, Edith Evans

NUTS (1987)
Babara Streisand, Richard Dreyfuss, Eli Wallach

OFF LIMITS (1988)
Bob Hope, Mickey Rooney, Marilyn Maxwell

OLD ACQUAINTANCE (1943)
Bette Davis, Miriam Hopkins, Gig Young

OLD MAID, THE (1939)
Bette Davis, Miriam Hopkins, George Brent

OLIVER (1968)
Ron Moody, Oliver Reed, Shani Wallis

OLIVER AND COMPANY (1988)

ON A CLEAR DAY YOU CAN SEE FOREVER (1970)
Barbara Streisand, Yves Montland, Bob Newhart

ON THE RIGHT TRACK (1981)
Gray Coleman, Lisa Eibacher, Micheal Lemrick

ON THE WATERFRONT (1954)
Marlow Brando, Karl Nalden, Lee J. Cobb

ONCE IS NOT ENOUGH (1975)
Alexis Smith, Kirk Douglas, David Janssen

ONCE UPON A HONEYMOON (1942)
Ginger Rogers, Cary Grant, Walter Slezak

ONE FLEW OVER THE CUCKOO'S NEST
Jack Nicholson, Louise Fletcher, Brad Dawif

ONE IN A MILLION (1937)
Sonja Hernie, Adolphe Menjou, Don Amiche

ONE MAGIC CHRISTMAS (1985)
Mary Steenburg, Gary Basaraba, Harry Dean Stanton

ONE MILLION BC (1940)
Victor Mature, Carole Landis, Lon Chaney

ONE ON ONE (1977)
Robby Benson, Annette O' Toole, G.D. Spradlin

ONION FIELD, THE (1979)
John Savage, James Woods, Franklyn Seales

ONLY ANGELS HAVE WINGS (1939)
Cary Grant, Jean Arthur, Richard Barthalomew

ORDINARY PEOPLE (1980)
Donald Sutherland, Mary Tyler Moore, Judd Hirsch

ORPHANS OF THE STORM (1922)
Lillian Gish, Dorothy Gish, Joseph Schildkrant

OTHER SIDE OF THE MOUNTAIN II, THE (1978)
Marilyn Hassett, Timothy Bottoms, Nan Martin

OTHER SIDE OF THE MOUNTAIN, THE (1975)
Marilyn Hassett, Beau Bridges, Belinda J.M.

OUR HEARTS WERE YOUNG AND GAY (1944)
Gail Russell, Diana Lynn, Charlie Ruggles

OUR VINES HAVE TENDER GRAPES (1945)
Edward G. Robinson, Margaret O' Brien, James Craig

OUT OF AFRICA (1985)
Meryl Streep, Robert Redford, Klaus Maria B.

OUTLAW BLUES (1977)
Peter Fonda, Susan Saint James, John Crawford

OUTLAW, THE (1943)
Jane Russel, Jack Buetel, Walter Ruston

OUTSIDERS, THE (1983)
Thomas Howell, Matt Dillion, Ralph Macchio

OVER THE TOP (1987)
Sylvester Stallone, Robert Loggia, Susan Blakely

OVERBOARD (1987)
Angie Dickinson, Cliff Robertson, Andrew Duggan

OXFORD BLUES (1984)
Rob Lowie, Ally Sneedy, Julian Sand

PAID (1930)
Joan Crawford, Kent Douglass, Robert Armstrong

PARADISE ALLEY (1978)
Sylvester Stallone, Lee Canalito, Armand Assante

DRAMA

PARADISE-HAWAIIN STYLE (1966)
Elvis Presley, Suzanna Leigh, James Shigeta

PARDON MY SARONG (1942)
Lou Costello, Bud Abott, Lionel Atwill

PARENT TRAP, THE (1961)
Hayley Mills, Maureen O' Hara, Brian Keith

PAUL J. RAINEY'S AFRICAN HUNT (1912)

PERFECT (1985)
John Travolta, Jamie Lee Curtis, Jann Wenner

PETER PAN (1923)

PICNIC (1955)
William Holden, Rosalind Russel, Rim Novak

PICTURE OF DORIAN GRAY, THE (1944)
George Sanders, Hurd Hatfield, Donna Reed

PLENTY (1985)
Meryl Streep, Charles Dance, Tracy Ullman

PLYMOUTH ADVENTURE (1952)
Spencer Tracy, Gene Tierney, Van Jhonson

POOR WHITE TRASH (1957/1961)

PORTYNOY'S COMPLAINT (1972)
Richard Benjamin, Karen Black, Lee Grant

PRANCER (1989)

PRESENTING LILY MARS (1943)
Judy Garland, Van Heflin, Fay Bainter

PRETTY IN PINK (1986)
Molly Ringwald, Jon Cryer, Andrew McCarthy

PRIDE OF THE MARINES (1945)
John Garfield, Eleanor Parker, Dane Clark

PRIDE OF THE YANKEES, THE (1942)
Gary Cooper, Teresa Wright, Babe Ruth

PRIVATE LIVES OF ELIZABETH AND ESSEX, THE (1939)
Bette Davis, Errol Flynn, Olivia De Hartland

PROM NIGHT (1980)
Leslie Nielsen, Jamie Lee Curtis

QUICKSILVER (1986)
Kevin Bacon, Jami Gertz, Paul Rodriguez

QUIET MAN, THE (1952)
John Wayne, Maureen O' Hara, Barry Fitzgerald

RACHEL RACHEL (1968)
Joanne Woodward, James Olson, Kate Harrington

RAGING BULL (1980)
Robert DeNiro, Cathy Moriarty, Joe Pesci

RAGTIME (1981)
James Cagney, Elizabeth Mcgovern, Howard E. Rollin

RAIN MAN (1988)
Dustin Hoffman, Tom Cruise, Valeria Golino

RAINS CAME, THE (1939)
Myrna Loy, Tyrone Power, George Brent

RAINTREE COUNTY (1957)
Elizabeth Taylor, Montgomery Clift,Eva Maria Saint

RANDOM HARVEST (1942)
Ronald Colman, Greer Garson, Philip Dorn

RAZOR'S EDGE, THE (1946)
Tyrone Power, Gene Tierney, John Payne

REAP THE WILD WIND (1942)
Ray Millard, John Wayne, Paullette Goddard

REBECCA (1940)
Lawrence Oliver, Joan Fountaine, George Sanders

REBEL WITHOUT A CAUSE (1955)
James Dean, Natalie Wood, Sal Mineo

RED SHOES, THE (1948)
Anton Wallbrook, Marius Goring, Moira Shearer

REDS (1981)
Warren Beatty, Diana Keaton, Edward Herrmann

RHAPSODY IN BLUE (1945)
Robert Alda, Joan Leslie, Alexis Smith

RICH AND FAMOUS (1981)
Jacqueline Besset, Candice Bergen, David Selby

RIVER, THE (1984)
Sissy Spacek, Mel Gibson, Shane Bailey

ROAD HOUSE (1954)
Ida Lupino, Cornel Wilde, Celeste Holm

ROBE, THE (1953)
Richard Burton, Jean Simmons, Victor Mature

ROBERTA (1935)
Irene Dunne, Fred Astaire, Ginger Rogers

ROBIN AND MARIAN (1976)
Sean Connery, Audrey Hepburn, Robert Shaw

ROCKY (1976)
Sylvester Stallone, Jalia Shire, Burt Young

ROCKY II (1979)
Sylvester Stallone, Jalia Shire, Burt Young

ROCKY III (1982)
Sylvester Stallone, Jalia Shire, Burt Young

ROCKY IV (1985)
Sylvester Stallone, Dolph Lundgreen, Carl Weathers

ROLLER BOOGIE (1979)
Linda Blair, Jim Bray, Beverly Garland

ROLLERBALL (1975)
James Caan, John Houseman, Maud Adams

ROLLOVER (1981)
Jane Fonda, Hume Cronyn, Josef Summer

ROOSTER COGBURN (1975)
John Wayne, Katharine Hepburn, Anthony Zerbe

ROOTS OF HEAVEN, THE (1958)
Errol Flynn, Juliette Greco, Trevor Howard

ROSE MARIE (1935)
Jeanette MacDonald, Nelson Eddy

ROSE TATTOO, THE (1955)
Anna Magnani, Burt Lancaster, Marissa Pavan

ROSE,THE (1979)
Bette Midler, Alan Bates, Frederic Forrest

ROSEMARY'S BABY (1968)
Mia Forrow, John Cassavetes, Ruth Gordon

ROUSTABOUT (1965)
Elves Presley, Barbara Stanwyck

RUNNING (1979)
Micheal Douglas, Susan Anspach, Lawrence Dane

TAKE THIS JOB AND SHOVE IT (1981)
Robert Hays, Art Carney, Barbara Hershey

TAP (1989)
Gregory Hines, Suzzanne Douglas, Sammy Davis Jr

TEN COMMANDMENTS, THE (1923)
Theodore Roberts, Charles de Roche, Estelle Taylor

TEN COMMANDMENTS, THE (1956)
Charlton Heston, Yul Brynner, Anne Baxter

TEN PAN ALLEY (1948)
Alice Faye, Berry Grable, Jack Oakie

TENDER COMRADE (1943)
Ginger Rogers, Robert Ryan, Ruth Hussey

TERMS OF ENDEARMENT (1983)
Shirley MacLaine, Debra Winger, Jack Nicholas

TESS (1980)
Natassia Kenski, Peter Firth, John Bett

TESS OF THE STORM COUNTRY (1922)
Diana Baker, Jack Ging, Lee Philips

TEX (1982)
Matt Dillon, Jim Metzler, Meg Tilly

THAT CERTAIN AGE (1938)
Deanna Durbin, Melvyn Douglas, Jackie Cooper

DRAMA

THERESA AND ISABELLE (1968)

THEY SHOOT HORSES DONT THEY (1969)
Jane Fonda, Michael Sarrazin

THIEF (1981)
James Cean, Tuesday Weld, Willie Nelson

THIEF OF HEARTS (1984)
Steven Bauer, Barbara Williams, John Getz

THOMAS CROWN AFFAIR, THE (1968)
Steve McQueen, Faye Dunaway, Paul Burke

THOROUGHLY MODERN MILLIE (1967)
Julie Andrews, James Fox, Mary Tyler Moore

THOSE CALLOWAYS (1965)
Brian Keith, Vera Miles, Brandon de Wilde

THOUSAND CHEER (1944)
Mickey Rooney, Judy Garland, Gene Kelly

THREE LOVES HAS NANCY (1938)
Janet Gaynor, Robert Montgomery, Tranchot Tone

TILL THE CLOUDS ROLL BY (1946)
Robert Walker, Van Heflin, Lucille Bremer

TO EACH HIS OWN (1946)
Olivia de Havilland, John Lund, Mary Anderson

TO KILL A MOCKING BIRD (1962)
Gregory Peck, Mary Badham, Philip Alford

TO SIR WITH LOVE (1967)
Sidney Poitier, Judy Geeson, Christian Roberts

TO THE SHORES OF TRIPOLI (1942)
John Payne, Maureen O'Hara, Randolph Scott

TOBY TYLER (1960)

TOMORROW IS FOREVER (1948)
Claudette Colbert, Orson Welles, George Brent

TOO YOUNG TO KNOW (1945)
Joan Leslie, Robert Hutton, Rosemary De Camp

TOY, THE (1982)
Richard Taylor, Jackie Gleason, Scott Schwartz

TRIBUTE (1980)
Jack Lemmon, Robby Benson, Lee Remick

TRIP, THE (1967)
Peter Fonda, Susan Strasberg, Bruce Dern

TRUE BELIEVER (1989)
James Wood, Robert Doconey Jr, Yiyi Okumoto

TRUE CONFESSIONS (1981)
Carole Lombard, Fred MacMurray, John Barrymare

TRUE GRIT (1969)
John Wayne, Glen Campbell, Kim Darby

TUCKER: THE MAN AND HIS DREAM (1988)
Jeff Bridges, Kim Richards, Paul Monis

TUFF TUFF (1985)
James Spader, Kim Richards, Paul Monis

TURNING POINT, THE (1977)
Anne Bancroft, Shirley Maclaine, Mikhail B.

TWICE IN A LIFETIME (1985)
Gene Hackman, Ann Margret, Ellen Burstyn

TWILIGHT'S LAST GLEAMING (1977)
Burt Lancaster, Richard Wildmark, Charles Dwening

TWO FOR A ROAD (1967)
Audrey Hepburn, Albert Finny, Eleanor Bron

TWO MULES FOR SISTER SARA (1970)
Clint Eastwood, Shirley Maclaine, Manoto Fabregas

TWO WOMEN (1961)
Sophia Loren, Raf Vallone, Eleanora Brown

TWO YEARS BEFORE THE MAST (1946)
Allan Ladd, Brian Donlevy, William Bendix

UNBEARABLE LIGHTNESS OF BEING, THE (1988)
Daniel Day Lewis, Juliette Binoche

UNCLE BUCK (1989)
John Candy, Amy Madigan, Jean Louisa Kelly

UNCLE TOM'S CABIN (1969)
Avery Brooks, Kate Burton, Bruce Dern

UNDER THE CHERRY MOON (1986)
Prince, Jerome Benton, Steven Berkoff

UNDER TWO FLAGS (1936)
Ronald Colman, Claudette Colbert, Victor McLaglen

UNDERCURRENT (1946)
Katharine Hapburn, Robert Taylor

V.I.P.'S, THE (1963)
Elizabeth Taylor, Richard Burton, Louis Jourdan

VALLEY OF THE DOLLS, THE (1967)
Barbara Parkins, Patty Duke, Sharon Tate

VAN, THE (1977)
Stuart Getz, Deborah White, Danny De Vito

VARIETY GIRL (1947)
Mary Halcher, Olga Sam Juan, De Forest Kelly

VERDICT, THE (1982)
Paul Newman, Charlotte Rampling, Jack Warden

VIKINGS, THE (1958)
Kirk Douglas, Tony Curtis, Janet Leigh

VISION QUEST (1985)
Mathew Modine, Linda Fiorentino

VISITING HOURS (1982)
Michael Ironside, Lee Grant, Linda Purl

W.W. AND THE DIXIE DANCEKINGS (1975)
Burt Reynolds, Art Carney, Conny Van Dyke

WALK ON THE WILD SIDE (1962)
Lawrence Harvey, Capucine, Jane Fonda

WALL STREET (1987)
Michael Douglas, Charlie Sheen, Daryl Hannah

WAR AND PEACE (1956)
Audrey Hepburn, Henry Fonda, Mel Ferrer

WEEKEND AT THE WALDARF (1945)
Ginger Rogers, Lana Turner, Walter Pidgeon

WHEN TOMORROW COMES (1938)
Irene Dunne, Charles Boyer, Barbara O' Niel

WHO IS AFRAID OF VIRGINIA WOOLF? (1966)
Elizabeth Taylor, Richard Burton, George Segal

WILD AT HEART (1990)

WILD COUNTRY, THE (1971)
Steve Forrest, Vera Miles, Ronny Howard

WILDERNESS FAMILY - II, THE (1978)
Robert J. Logan, Susan Damante Shaw

WINTER TIME (1943)
Sonja Hernie, Jack Oakie, Cesar Romero

WISE GUYS (1985)
Danny De Vito, Joe Piscopo, Harvey Keitel

WITH A SONG IN MY HEART (1952)
Susan Hayward, Rory Calhoun, David Wayne

WOMAN IN RED, THE (1984)
Gene Wilder, Kelly Le Brock, Gilda Radner

WOMAN OF THE YEAR (1942)
Spencer Tracy, Katherine Hepburn, Jay Bainter

WOMAN'S WORLD (1954)
Clifton Webb, June Allyson, Van Heflin

DRAMA

WORLD ACCORDING TO GARP, THE (1982)
Robin Williams, Mary Beth Hurt, Glenn Close

WORLD OF SUZIE WONG, THE (1960)
William Holden, Nancy Kevan, Sylvia Syms

WRITTEN ON THE WIND (1956)
Rock Hudson, Lauren Bacall, Robert Stack

YANKEE DOODLE DANDY (1942)
James Cagney, Joan Leslie, Walter Huston

YEAR OF LIVING DANGEROUSLY, THE (1983)
Mel Gibson, Sigourney Weaver, Linda Hunt

YEARLING, THE (1946)
Gregory Peck, Jane Wyman, Claude Jarman Jr

YELLOW ROLLS ROYCE, THE (1965)
Harrison, Shirley MacLaine, Ingrid Bergman

YENTL, THE (1983)
Barbara Streisand, Mandy Patinkin, Irving

YOU CAN'T TAKE IT WITH YOU (1938)
Jean Arthur, Lionel Barrymore, James Stewart

YOU LIGHT UP MY LIFE (1977)
Didi Conn, Joe Silver, Micheal Zaslow

YOUNG BLOOD (1986)
Rob Lowe, Cynthia Gibb, Patrick Swayze

ZORBA THE GREEK (1964)
Anthony Quinn, Alan Bates, Irene Papas

HORROR

A NIGHTMARE ON ELM STREET (1984)
John Saxon, Ronee Blakley

A NIGHTMARE ON ELM STREET PART II (1985)
Mark Patton, Kim Myers

A NIGHTMARE ON ELM STREET PART III (1987)
Heather Langekamp, Patricia Arquette

A NIGHTMARE ON ELM STREET PART IV (1988)
Robert Englund, Rodney Eastman

A NIGHTMARE ON ELM STREET PART V (1989)
Robert Englund, Lisa Wrilcox

AD DREAMS (1988)
Jennifer Rubin, Bruce Abbott

AMITYVILLE 3D (1983)
Tony Roberts, Tess Hayer, Robert Joy

AMITYVILLE HORROR, THE (1979)
James Brolin, Margot Kidder

AMITYVILLE II: THE POSSESSION (1982)
Burt Young, Rutanya Alda

AN AMERICAN WEREWOLF IN LONDON (1981)
David Naughton, Jenny Agutter

AWAKENING, THE (1980)
Charlton Heston, Susannah York, Jill Townsend

BAD SEED, THE (1956)
Nancy Kelly, Patty McCormack

BEHIND THE GREEN DOOR (1972)

BEYOND THE DOOR (1975)
Juliet Mills, Richard Johnson

CANTERVILLE GHOST, THE (1944)
Charles Laughton, Margaret O' Brien

CAT PEOPLE (1982)
Nastassia Kinski, Malcolm McDowell

CHANGELING, THE (1980)
George C. Scott, Irish Van Devere

CHILD'S PLAY (1988)
Catharine Hicks, Chris Sarandon

CREEPSHOW (1982)
Hal Holbrook, Adrienne Barbeard

CREEPSHOW 2 (1987)
Lois Chiles, George Kennedy, Dorothy Lamour

CRITTERS (1986)
Dee Wallace Stone, M. Emmet Walsh

DAMIEM - OMEN II (1988)
William Holden, Lee Grant, Lew Ayres

DAWN OF THE DEAD (1979)
David Emge, Ken Foree, Scott Reiniger

DEAD CALM (1989)
Sam Neill, Nicole Kidman, Billy Zane

DEADLY FRIEND (1986)
Mathew Laborteaux, Kristy Swanson

DEVIL IN MISS JONES, THE (1973)

DRACULA (1931)
Bela Lugasi, David Manners

DRACULA (1979)
Frank Langella, Lawrence Oliver

DRAGONWYCK (1946)
Gene Tierney, Walter Huston

ENTITY, THE (1983)
Barbara Hershey, Ron Silver, Jacqueline Brooke

EXOCIST, THE III (1990)

EXORCIST, THE (1973)
Ellen Burstyn, Max Von Sydow

EXORCIST, THE II (1977)
Richard Burton, Linda Blair, Kitty Winn

FEAR NO EVIL (1981)
Stefan Arngrim, Elizabeth Hoffman

FINAL CONFLICT, THE (1981)
Sam Neill, Rossano Brazzi, Don Gordon

FIRST POWER, THE (1990)
Lou Diamond Phillips, Tracy Griffith

FLATLINESS (1990)
Kiefer Sutherland, Julie Roberts, Kevin Bacon

FOG, THE (1980)
Adrienne Barbeau, Jamie Lee Curtis

FOOD OF THE GODS, THE (1976)
Marjoe Gartner, Pamela Franklin, Ida Lupino

FRANKISTEINER (1931)
Colin Clive, Mae Clarke, Boris Karloff

FRANKISTEINER (1974)
Peter Cushing, Shane Briant

FRIDAY, THE 13TH (1980)
Betty Palmer, Adrienne King, Harry Crosby

FRIDAY, THE 13TH PART II (1981)
Betty Palmer, Amy Steel, John Furey

FRIDAY, THE 13TH PART III (1982)
Dana Kimall, Paul Kratka, Tracie Savage

FRIDAY, THE 13TH PART-V NEW BEGINNING (1985)
John Shepherd, Melanie Kinnaman

FRIDAY, THE 13TH PART-VI JASON LIVES (1986)
Tom Mathews, Jennifer Cooke, David Kagan

FRIDAY, THE 13TH PART-VII-THE NEW BLOOD (1988)
Lar Park Lincoln, Terry Kiser, Susan Blu

FRIDAY, THE 13TH PART-VIII-(1989)
Jensen Daggett, Kane Hodder, Scott Reeves

HORROR

FRIDAY, THE 13TH-THE FINAL CHAPTER (1984)
Crispin Glover, Kimberly Beck

FRIGHT NIGHT (1985)
Chris Sarandon, William Ragsdale

GATE, THE (1987)
Stephen Dorff, Christa Denton, Louis Tripp

GHOST STORY (1981)
Fred Astair, Melvyn Douglas, John Houseman

GHOULIES (1985)
Peter Liapis, Lisa Pelikan, Jack Nance

GREMLINS (1984)
Zach Galligan, Phoebe Cates, Hoyt Axton

GREMLINS 2: THE NEW BATCH (1990)
Zach Galligan, Phoebe Cates, John Glover

GUARDIAN, THE (1990)
Jenny Seagrove, Dwier Brown, Cary Lowell

HALLOWEEN (1978)
Donald Pleasence, Jamie Lee Curtis, Nancy Loomis

HALLOWEEN 4: THE RETURN OF MICHAEL MYERS (1988)
Donald Pleasance, Ellie Cornell, Danille Harris

HALLOWEEN 5 (1989)
Donald Pleasance, Danille Harris

HALLOWEEN II (1981)
Jamie Lee Curtis, Donald Pleasance, Charles Cyphers

HALLOWEEN III: SEASON OF THE WITCH (1982)
Tom Atkins, Stacey Nelkin, Dan O' Herliny

HAUNTED HONEYMOON (1986)
Gene Wilder, Gilda Radner, Dom De Louise

HELLBOUND HELLRAISER II (1988)
Ashley Laurence, Clare Higgins, Sean Chapman

HELLRAISER (1987)
Andrew Robinson, Clare Higgins, Ashley Laurence

HIDDEN, THE (1987)
Michael Nouri, Kyle MacLachlan

HOUSE (1986)
William Katt, George Wendt, Richard Moll

HOUSE II: THE SECOND STORY (1987)
Arye Gross, Jonathan Stark, Royal Dano

HOUSE OF WAX, THE (1953)
Vincent Price, Frank Lovejoy, Phyllis Kirk

HOWLING, THE (1981)
Dee Wallace, Patrick Monroe, Dennis Morgan

INCUBUS, THE (1982)
John Cassaveles, Kerrie Keane, Helen Hughes

INVASION OF THE BODY SNATCHERS (1978)
Donald Sutherland, Brooke Adams, Leonard Nimoy

ISLAND OF DR. MOREAU, THE (1977)
Burt Lancaster, Micheal York, Nigel Davenport

IT (1927)
Clara Bow, Antonio Moreno, William Austin

JAWS (1975)
Roy Scheider, Robert Shaw, Richard Dreyfuss

JAWS II (1978)
Roy Scheider, Lorraine Gary, Joseph Mascolo

JAWS III - D (1983)
Dennis Quaid, Bess Amstrong

LAST HOUSE ON THE LEFT (1972)
David Huss, Lucy Grantham, Sandra Cassel

LEGACY, THE (1979)
Katherine Ross, Sam Elliott, Charles Gray

LEGEND OF BOGGY CREEK, THE (1972)
Willie E. Smith, John P. Nixon, John W. Gates

LITTLE SHOP OF HORRORS (1986)
Rick Moranis, Ellen Greene, Vincent Gardenia

LOST BOYS, THE (1987)
Jason Patric, Corey Harm, Dianne Wiest

NIGHT OF THE LIVING DEAD (1968)
Duane Jones, Judith O' Dea, Kerth Wayne

NIGHTBREED (1990)

NIGHTMARES (1983)
Cristina Raines, Timothy James, William Sanderson

NINJA III: THE DOMINATION (1984)
Lucinda Dickey, Jordan Bennett

OMEN, THE (1976)
Gregory Peck, Lee Remick, Billy Whitclaw

ONE DARK NIGHT (1983)
Meg Tilly, Robin Evans, Leslie Speights

OTHER, THE (1972)
Uta Hagen, Diana Muldaux, Chris Udvarnoky

PET CEMATARY (1989)
Dale Midkiff, Fred Gwynne, Denise Crosby

PORLTERGEIST (1982)
Craig T. Nelson, JoBeth Williams, Oliver Robbins

PORTLERGEIST II (1986)
JoBeth Williams, Craig T. Nelson

PORTLERGEIST III (1988)
Tom Skerritt, Nancy Allen, Kipwentz

PRINCE OF DARKNESS (1987)
Donald Pleasence, Lisa Blount, Jameson Parker

PROPHECY (1979)
Talia Shire, Robert Foxworth, Armand Assante

RACE WITH THE DEVIL (1975)
Peter Fonda, Warren Oates, Loretta Swit

RETURN OF THE LIVING DEAD PART II, THE (1988)
James Karon, Thom Mathews, Marsha Dietlein

RETURN OF THE LIVING DEAD, THE (1985)
Clu Gulager, James Karen, Don Calfa

RETURN OF THE WITCH MOUNTAIN (1978)
Bette Davis, Christopher Lee, Kim Richards

ROCKY HORROR PICTURE SHOW, THE (1975)
Tim Curry, Susan Sarandon, Barry Bostwick

TALES FROM THE DARKSIDE :THE MOVIE (1990)
Deborah Harry, Mathew Lawrence, Christian Sleater

THING, THE (1982)
Kurt Russell, A. Wilford Brimley

TRNSYLVANIA 6-5000 (1985)
Jeff Goldblum, Joseph Bologna, Ed Begley

UNINVENTED, THE (1944)
Ray Milland, Ruth Hussey, Donald Crisp

WHATEVER HAPPENED TO BABY JANE? (1962)
Bettle Davis, Joan Crawford, Victor Buono

WINDWALKER (1980)
Trevor Howard, Nick Remus, James Remar

WITCHBOARD (1987)
Todd Allen, Tawny Kitaen, Stephen Nicholas

WITCHES OF EASTWICK, THE (1987)
Jack Nicholas, Cher, Susan Sarander

MUSICAL

42ND STREET (1933)
Warner Baxter, Ruby Keeler, George Brent

A CHORUS LINE (1985)
Michael Douglas, Terrence Mann

A CONNECTICUT YANKEE IN KING ARTHUR'S COURT (1949)
Bing Crosby, Rhonda Feming

A DATE WITH JUDY (1948)
Wallace Beery, Jane Powell, Elizabeth Taylor

A FUNNY THING HAPPENED ON THE WAY TO THE FORUM
Zero Mistel, Phil Silvers, Buster Keaton

A HARD DAY'S NIGHT (1964)
John Lennon, Paul McCartney, George Harrison

A STAR IS BORN (1954)
Judy Garland, James Mason

A STAR IS BORN (1976)
Barbara Streisand, Kris Kristofferson

ALEXANDER'S RAGTIME BAND (1938)
Tyrone Power, Alice Faye

ALL THAT JAZZ (1979)
Rock Scheider, Jessica Lange

AMADEUS (1984)
F. Murray Abraham, Tom Hulce, Simon Callow

AN AMERICAN IN PARIS (1951)
Gene Kelly, Leslie Caron

ANCHORS AWEIGH (1945)
Frank Sinatra, Kathryn Grayson

ANNIE (1982)
Albert Finney, Carol Burnett

ANNIE GET YOUR GUN (1950)
Betty Hutton, Howard Keel

APRIL LOVE (1957)
Pat Boone, Shriley Jones, Dolores Micheals

BABES IN TOYLAND (1961)
Ray Bolger, Tommy Sands, Henry Calvin

BARKLEYS OF BROADWAY, THE (1949)
Fred Alstair, Ginger Rogers

BATHING BEAUTY (1944)
Red Skelton, Esther Williams

BEOLKNOBS AND BROOMSTICKS (1972)
Angela Lansbury, David Tomlinson

BERNARDINE (1957)
Pat Boone, Terry Moore, Janet Gaynor

BEST LITTLE WHOREHOUSE IN TEXAS, THE (1982)
Burt Reynolds, Dolly Parton

BEYOND THE VALLEY OF THE DOLLS (1970)
Dolly Read, Cynthia Myers, David Gurian

BIG BROADCAST, THE (1932)
Bing Crosby, Kate Smith, George Burns

BIRTH OF THE BLUES, THE (1941)
Bing Crosby, Brian Donlevy

BREAKING (1984)
Lucinda Dickey, Adolfo (Shabba-Doo), Quinones

BREAKING-2 ELECTRIC BOOGALOO (1984)
Lucinda Dickey, Adolfo (Shabba-Doo), Quinones

BRING ON THE GIRLS (1945)
Veronica Lake, Sonny Tufts

BROADWAY MELODY OF 1936 (1935)
Jack Benny, Eleanor Powell, Robert Taylor

BROADWAY MELODY, THE (1929)
Bessie Love, Anita Page, Charles King

BUDDY HOLLY STORY, THE (1978)
Gary Busey, Charles Martin Smith

BYE BYE BIRDIE (1963)
Janet Leigh, Dick Van Dyke, Ann-Margret

CABARET (1972)
Liza Minnelli, Michael York

CAMELOT (1967)
Richard Harris, Vanessa Redgrave

CAN CAN (1960)
Frank Sinatra, Shirley MacLaine

CENTENNIAL SUMMER (1946)
Jeanne Crain, Cornel Wilde

COAL MINER'S DAUGHTER (1980)
Sissy Spacek, Tommy Lee Jones

CONEY ISLAND (1943)
Betty Grable, George Montgomery

COUNTRY GIRL (1988)
Bing Crosby, Grace Kelly, William Holden

COVER GIRL (1944)
Rita Hayworth, Gene Kelly, Lee Bowman

DESERT SONG, THE (1944)

DIAMOND HORSESHOE (1945)
Betty Grable, Dick Haymes

DIRTY DANCING (1987)
Jennifer Grey, Patrick Swayze

DO YOU LOVE ME? (1946)
Maureen O' Hara, Dick Haymes

DOCTOR DOLITTLE (1967)
Rex Harrison, Samantha Eggar

DOLL FACE (1945)
Vivian Blaine, Dennis O' Keefe

DOLLY SISTERS, THE (1945)
Betty Grable, John Payne

DOWN ARGENTINE WAY (1940)
Don Ameche, Betty Grable, Carmen Miranda

EASTER PARADE (1948)
Judy Garland, Fred Astaire, Peter Lawford

EMPEROR WALTZ, THE (1948)
Bing Crosby, Joan Fontaine, Roland Culver

FAME (1980)
Irene Cara, Lee Curreri, Eddie Barth

FIESTA (1947)
Esther Williams, Akim Tamiroff

FINIAN'S RAINBOW (1968)
Fred Astair, Petula Clark, Tommy Steele

FIVE PENNIES, THE (1959)
Danny Kaye, Barbara Bel Geddes

FLASH DANCE (1983)
Jennifer Beals, Michael Nouri, Lilia Skala

FLOWER DRUM SONG (1961)
Nancy Kwan, James Shigita, Miyoshi Umeki

FOLLOW THE FLEET (1936)
Fred Astaire, Ginger Rogers, Randolph Scott

FOOTLIGHT SERENADE (1942)
Betty Garble, Victor Mature, John Payne

FOOTLOOSE (1984)
Kevin Bacon, Lori Singer, John Lithgow

FOR ME AND MY GOAL (1942)
Judy Garland, George Murphy

FOREVER AMBER (1947)
Linda Darnell, Cornel Wilde, Richard Greene

FOUR DAUGHTERS (1938)
Claudie Rains, Rosemary Lane, Lola Lane

FOUR JELLS IN A JEEP (1944)
Kay Francis, Carole Landis, Martha Ray

FRENCH LINE, THE (1954)
Jane Russell, Gilbert Roland

FUN IN ACAPULCO (1963)
Elvis Presley, Ursula Andress, Paul Lucas

FUNNY GIRL (1968)
Barbara Streisand, Omar Sharif, Kay Meaford

G.I. BLUES (1960)
Elvis Presley, Juliet Prowse, Robert Ivers

GANGS ALL HERE, THE (1943)
Alice Faye, Carmen Miranda, James Elision

GAY DIVORCEE, THE (1934)
Fred Alstair, Ginger Rogers, Alice Brady

MUSICAL

GIGI (1958)
Lislie Caron, Maurice Chevalier, Louis Jourdan

GIRL CRAZY (1943)
Mickey Rooney, Judy Garland, Gil Stratton

GIRL HAPPY (1965)
Elvis Presley, Shelley Fabares, Harold Stone

GIRLS CAN'T HELP IT, THE (1956)
Tom Evell, Jayne Manfield, Edmound O' Brian

GIRLS! GIRLS! GIRLS! (1962)
Elvis Presley, Stella Stevens, Laurel Goodwin

GLENN MILLER STORY, THE (1954)
James Stewart, June Alleyson, Charles Drake

GOLD DIGGER OF 1933 (1933)
Joan Blondell, Ruby Keeler, Aline MacMohan

GOLD DIGGER OF BROADWAY (1929)

GREASE (1978)
John Travolta, Olivia Newton-John

GREASE 2 (1982)
Maxwell Caulfield, Michelle Pfeiffer

GREENWICH VILLAGE, THE (1944)
Carmen Miranda, Don Ameche, William Bendix

GUYS AND DOLLS (1955)
Frank Sinatra, Marlon Brando, Jean Simmons

GYPSY (1962)
Rosalind Russell, Natalie Wood, Karl Malden

HAIR (1979)
John Savage, Treat Williams, Annie Golden

HANS CHRISTIAN ANDERSON (1952)
Danny Kaye, Farley Granger, Jeanmarie

HAPPIEST MILLIONAIRE, THE (1967)
Fred MacMurray, Tommy Sheele, Greer Garson

HAPPY LANDINGS (1938)
Sonja Henie, Don Ameche, Cesar Romeo

HARVEY GIRLS, THE (1946)
Judy Garland, Ray Bolger, John Hodiak

HELLO DOLLY (1969)
Barbara Streisand, Walter Matthau

HELLO, FRISCO HELP (1943)
Alice Faye, John Payne, Jack Oakie

HELP (1965)
John Lennon, Paul McCartney, Ringo Starr

HIGH SOCIETY (1956)
Leo Gorcey, Huntz Hall, Bernard Gorcey

HIGHER AND HIGHER (1943)
Michele Morgan, Jack Haley, Frank Sinatra

HOLIDAY IN MEXICO (1946)
Walter Pidgeon, Ilona Massey

HOLIDAY INN (1942)
Bing Crosby, Fred Astair, Marjorie Reynolds

HOW TO SUCCEED IN BUSINESS WITHOUT REALLY TRYING (1967)
Robert Morse, Michele Lee, Rudy Vallee

HUCKLEBERRY FINN (1939)
Mickey Rooney, Walter Connolly, William Frawley

I WONDER WHO IS KISSING HER NOW (1947)
June Haver, Mark Stevens, Martha Stewart

I'LL SEE YOU IN MY DREAMS (1951)
Doris Day, Danny Thomas, Frank Lovejoy

IRISH EYES ARE SMILING (1944)
June Haver, Monty Woolley, Dick Haymes

JAILHOUSE ROCK (1957)
Elvis Presley, Judy Tyler, Naughn Taylor

JAZZ SINGER, THE (1927)
Al Johnson, May McAvoy, Warner Oland

JAZZ SINGER, THE (1980)
Neil Diamond, Laurence Oliveer, Lucie Arnaz

JOKER IS WILD, THE (1957)
Frank Sinatra, Mitzi Gaynor, Jeanne Crain

JUST FOR YOU (1952)
Bing Crosby, Jane Wyman, Ethel Barrymore

LA BAMBA (1987)
Lou Diamond Phillips, Esai Morales

LETS DO IT AGAIN (1975)
Sidney Porter, Bill Crosby, Jimmie Walker

LI'L ABNER (1959)
Peter Palmer, Leslie Parrish, Stubby kaye

LOVE ME OR LEAVE ME (1955)
Doris Day, James Cagney, Robert Keith

NEW YORK, NEW YORK (1977)
Robert De Niro, Liza Minnelli, Lionel Stander

NOB HILL (1945)
George Raft, Joan Bennett, Vivian Blaine

OKLAHOMA! (1955)
Gordon MacRae, Shirley Jones, Charlotte Greenwood

ON THE TOWN (1949)
Gene Kelly, Frank Sinatra, Vera Ellen

ON WITH THE SHOW (1929)

OPENNING OF MISTY BETHOVEN, THE (1976)

OUT OF THIS WORLD (1945)
Eddie Brackin, Veronica Lake, Diana Lynn

PAINT YOUR WAGON (1969)
Lee Marvin, Clint Eastwood, Jean Seberg

PAL JOEY (1959)
Rita Hayworth, Frank Sinatra, Kim Novak

PALMY DAYS (1931)
Eddie Cantor, Charlotte Greenwood, Charles M.

PARAMOUNT ON PARADE (1930)
Jean Arthur, Clara Bow, Maurice Chevalier

PENNIES FROM HEAVEN (1981)
Steve Martin, Bernadete Peters, Jesica Harper

PERILS OF PAULINE (1947)
Betty Hutton, John Lund, Constance Collier

PETE KELLY'S BLUES (1955)
Jack Webb, Janet Leigh, Edmond O' Brien

PETE'S DRAGON (1977)
Helen Reddy, Jim Dale, Mickey Roone

PURPLE RAIN (1984)
Prince, Apolonia Kotero, Morris Day

RIO RITA (1929)
Bud Abbott, Lou Costello, Kathryn Grayson

ROSE OF WASHINGTON SQUARE (1939)
Tyrone Power, Alice Faye, Al Jolson

TAKE ME OUT TO THE BALL GAME (1949)
Frank Sinatra, Esther Williams, Gene Kelly

TAMING OF THE SHREW, THE (1967)
Elizabeth Taylor, Richard Nixon, Vernon Dobtcheff

THANK YOUR LUCKY STARS (1943)
Eddie Cantor, Dennis Morgan, Joan Leslie

THAT'S ENTERTAINMENT (1974)
Fred Astaire, Bing Crosby, Gene Kelley

THAT'S ENTERTAINMENT: PART 2 (1976)
Fred Astaire, Gene Kelley

THERE'S NO BUSINESS LIKE SHOW BUSINESS (1954)
Ethel Herman, Dan Dailey, Donald O' Conor

THIS IS THE ARMY (1943)
George Murphy, Joan Leslie, George Tobias

THIS TIME FOR KEEPS (1947)
Esther Williams, Lawritz Melchiar, Jimmy Durante

MUSICAL

THREE LITTLE GIRLS IN BLUE (1946)
June Haver, George Montgomery, Vivian Blaine

TIME, THE PLACE AND THE GIRL, THE (1947)
Dennis Morgan, Martha Vickers, Jack Carson

TOMMY (1975)
Roger Daltrey, Ann Margret, Oliver Reed

TOP HAT (1935)
Fred Astair, Ginger Rogers, Edward Everett Horton

TRICK OR TREAT (1986)
Marc Price, Tony Fields, Lisa Orgolini

TWO GIRLS AND A SAILOR (1944)
Van Johnson, June Allyson, Gloria De Haven

TWO SISTERS FROM BOSTON (1948)
Kathryn Grayson, June Allyson, Lawritz Melchoir

U2 RATTLE AND HUM (1988)

UNSINKABLE MOLLY BROWN, THE (1964)
Debbie Reynolds, Harve Persnell

UNTAMED (1940)
Ray Milland, Patricia Morison, Akin Tamiroff

UP IN ARMS (1944)
Danny Kaye, Dana Andrews, Dinah Shore

VIVA LAS VEGAS (1964)
Elvis Presley, Ann Margret, Cesare Danova

WELCOME STRANGER (1947)
Bing Crosby, Barry Fitzgerald, Frank Faylen

WEST SIDE STORY (1961)
Natalie Wood, Richard Beyner, Tita Moreno

WHEN MY BABY SMILES AT ME (1948)
Betty Grable, Dan Dailey, Jack Oakie

WHOOPEE (1930)
Eddie Cantor, Eleanor Hunt, Paul Gregory

WIZ, THE (1978)
Diana Ross, Michael Jackson

WOODSTOCK (1970)
Joan Baez, Richie Havens, Crosby

WORDS AND MUSIC (1949)
Mickey Rooney, Tom Drake, June Allyson

XANADU (1980)
Olivia Newton-John, Gene Kelly, Michael Beck

ZIEGFELD GIRL (1941)
James Stewart, Lana Turner, Judy Garland

ROMANTIC

A FAREWELL TO ARMS (1932)
Helen Hayes, Gary Cooper, Adolphe Menjou

A FAREWELL TO ARMS (1957)
Rock Hudson, Jennifer Jones

A MAN AND A WOMAN (1966)
Anouk Aimee, Jean Louis Trintignant

A PATCH OF BLUE (1966)
Sidney Poitier, Elizabeth Hartman

AND NOW TOMORROW (1944)
Alan Ladd, Loretta Young, Susan Hayward

ANNIE HALL (1977)
Woody Allen, Diane Keaton, Tony Roberts

BENEATH THE 12-MILE REEF (1953)
Robert Wagner, Terry Moore, Gilbert Roland

BIG TOP PEE WEE (1988)
Pee Wee Herman, Penelope Ann Mille

BLAME IT ON RIO (1984)
Micheal Caine, Joseph Bologna

BLOOD AND SAND (1922)
Rodolph Valentino, Lila Lee

BLUE LAGOON, THE (1980)
Brooke Shields, Christopher Atkins

BLUSHING BRIDES (1930)

BOBBY DEER FIELD (1977)
Al Pacino, Marthe Keller, Anny Duperey

BREAKFAST AT TIFFANY'S (1961)
Audrey Hepburn, George Peppard

BUSTER AND BILLIE (1974)
Jan-Michael Vincent, Joan Goodfellow

BUTTERFLIES ARE FREE (1972)
Goldie Hawn, Edward Albert

CAREFREE (1938)
Fred Astaire, Ginger Rogers, Ralph Bellamy

CHANCES ARE (1989)
Cybill Shepherd, Robert Downey Jr

CHRISTMAS IN CONNECTICUT (1945)
Barbara Stanwyck, Dennis Morgan

CINDERELLA LIBERTY (1973)
James Caan, Marsha Mason

CLASS (1983)
Rob Lowe, Jacqueline Bisset, Stuart Margolin

CLOCK, THE (1945)
Judy Garland, Robert Walker

COMPETITION, THE (1980)
Richard Dreyfuss, Amy Irving

COMRADE X (1940)
Clark Gable, Hedy Lamarr, Felix Bressart

CONSTANT NYMPH (1943)
Charles Boyer, Joane Fontaine

CRASH DIVE (1943)
Tyrone Power, Anne Baxter

CRIMES OF THE HEART (1986)
Diane Keaton, Jessica Lange, Sissy Spacek

CURLY TOP (1935)
Shirley Temple, John Boyles, Jane Darwell

DANCING LADY (1933)
Joan Crawford, Clark Gable

ENCHANTED COTTAGE, THE (1945)
Dorothy McGuire, Robert Young, Hurbert Marshall

FALLING IN LOVE (1984)
Robert De Niro, Meryl Streep, Harvey Keitel

FANNY HILL (1969)
Miriam Hopkins, Leetita Ramany, Walter Giller

FLESH AND THE DEVIL (1926)
John Gilbert, Greta Garbo, Larshenson

FOR LOVE OF IVY (1968)
Sidney Poiter, Abbey Lincoln, Beau Bridge

FRENCH LIEUTENANT'S WOMAN (1981)
Meryl Streep, Jeremy Irons, Emily Morgan

FRENCHMAN'S CREEK (1944)
Joan Fontaine, Arturode Cordova

GABLE AND LOMBARD (1976)
James Broler, Jill Clayburgh, Allen Garfield

GARDEN OF ALLAH, THE (1936)
Marlene Dietrich, Charles Boyer, Tilly Losch

GILDA (1946)
Rita Hayworth, Glenn Ford, George Macready

GRADUATE, THE (1968)
Anne Bancroft, Dustin Hoffman, Katharine Rosss

ROMANTIC

GREEK TYCOON, THE (1978)
Anthony Quinn, Jacqueline Bissel

HARD TO HOLD (1984)
Rick Springfield, Janet Eilber, Patti Hansen

HEAVEN KNOWS MR. ALLISON (1957)
Deborah Kerr, Robert Mitchum

HONKY TONK (1941)
Clark Gable, Lana Turner, Frank Morgan

HOUSEBOAT (1958)
Cary Grant, Sophia Loren, Martha Hyer

I'LL BE SEEING YOU (1945)
Ginger Rogers, Joseph Cotten, Shirley Temple

ICELAND (1942)
Sonja Hernie, John Payne, Jack Oakie

JOHN AND MARY (1969)
Dustin Hoffman, Mia Farrow, Michael Tolan

LOVE AFFAIR (1939)
Irene Dunne, Charles Boyer, Lee Bowman

LOVE IS A MANY SPLENDORED THING (1955)
Jennifer Jones, Williams Holden, Isabel Elson

LOVE LETTERS (1945)
Jennifer Jones, Joseph Cotten, Ann Richards

LOVE ME TENDER (1956)
Debra Paget, Elvis Presley

LOVE STORY (1970)
Ali MacGraw, Ryan O' Neal, Ray Milland

LOVE WITH THE PROPER STRANGER (1963)
Natalie Wood, Steve McQueen, Edie Adams

NEPTUNE'S DAUGHTER (1949)
Esther Williams, Red Skelton, Betty Garrett

NO WAY TO TREAT A LADY (1968)
Rod Steiger, Lee Remick, George Segal

ODE TO BILLY JOE (1976)
Robby Benson, Glynnio O' Connor, Jean Hotchkis

OLIVER'S STORY (1978)
Ryan O' Neal, Candice Bergen, Nicola Pagett

ON AN ISLAND WITH YOU (1948)
Esther Williams, Peter Lawford, Ricardo Montalbane

ON THE BEACH (1959)
Gregory Peck, Ava Gardner, Fred Astaire

ONE WAY PASSAGE (1932)
Kay Francis, William Powell, Aline MacMohan

PICK UP ARTIST, THE (1987)
Molly Ringwald, Robert Downey, Dennis Hopper

PRETTY WOMAN (1990)
Richard Gere, Julia Roberts

PRINCESS BRIDE, THE (1987)
Cary Elwes, Mandy Patinkin, Chris Sarandon

PROMISE, THE (1978)
Kathleen Quinlan, Stephan Collins

PROUD AND THE PROFANE, THE (1956)
William Holden, Deborah Kerr, Thelma Ritter

QUO VADIS (1951)
Robert Taylor, Deborah Kerr, Peter Ustinov

RACING WITH THE MOON (1984)
Sean Penn, Elizabeth Mcgovern, Nicholas Cage

ROMAN HOLIDAY (1953)
Audrey Hepburn, Gregory Peck, Eddie Albert

ROMEO AND JULIET (1968)
Leonard Whiting, Olivia Hussey, Milo O' Shea

ROUGH CUT (1980)
Burt Reynolds, Lesley Anne Down, David Niven

ROXANNE (1987)
Steve Martin, Daryl Hannah, Rick Rossovich

RYAN'S DAUGHTER (1970)
Robert Mitchum, Trevor Howard, Sarah Miles

TAMMY AND THE BACHELOR (1957)
Debbie Reynolds, Walter Brennan, Leslie Nielsen

THIN ICE (1937)
Sonja Hernie, Tyrone Power, Arthur Treacher

THIS EARTH IS MINE (1959)
Rock Hudson, Jean Simmons, Dorothy McGuire

THIS LOVE OF OURS (1945)
Merle Oberon, Charles Karvin, Claude Rains

THOSE ENDEARING YOUNG CHARMS (1945)
Robert Young, Loroine Day, Bill Williams

THREE COINS IN THE FOUNTAIN (1954)
Clifton Webb, Dorothy McGuire, Jean Peters

THREE MUSKEETERS, THE (1968)
Lana Turner, Gene Kelly, June Allyson

THREE MUSKEETERS, THE (1978)
Oliver Reed, Raquel Welch, Richard Chamberlain

THRILL OF A ROMANCE (1945)
Van Johnson, Esther Williams, Frances Gifford

TRAPEZE (1956)
Burt Lancaster, Tony Curtis, Gina Lollobrigida

TWO OF A KIND (1983)
John Travolta, Olivia Newton, John Charles Dwining

VALLEY GIRL, THE (1983)
Nicholas Cage, Deborah Foreman, Colleen Camp

VALLEY OF DECISION, THE (1945)
Greer Garson, Gregory Peck, Donald Crisp

VERY THOUGHT OF YOU, THE (1944)
Eleanor Parker, Denis Morgan, Dane Clark

WATERLOO BRIDGE (1940)
Vivian Leigh, Robert Taylor, Lucile Watson

WAY DOWN EAST (1921)
Lillian Gish, Richard Barthelmess, Lowell Sherman

WAY WE ARE, THE (1973)
Barbra Streisand, Robert Redford, Bradford Dillman

WHEN A MAN LOVES (1927)
John Barrymose, Dolores Costello, Warner Olana

WHITE CLIFFS OF DOVER (1944)
Irene Dunne, Alan Marshal, Van Johnson

WHITE NIGHTS (1985)
Maria Schell, Jean Marais, Marcello Mastroianni

WITHOUT LOVE (1945)
Spencer Tracy, Katharine Hepburn, Lucille Ball

WOMAN IN LOVE (1970)
Allan Bates, Oliver Reed, Glenda Jackson

WORLD IN HIS ARMS, THE (1952)
Gregory Peck, Ann Blyth, Johm McIntire

SCI-FI

2001 (1984)
Roy Scheider, John Lithgow, Helen Mirren

2001: A SPACE ODDESEY (1968)
Kevi Dullea, William Sylvester, Gary Lockwood

A GUY NAMED JOE (1944)
Spencer Tracy, Irene Dunne, Van Johnson

A VICE VERSA (1988)
Judge Reinhold, Fred Savage, Swoosie Kurtz

ABYSS, THE (1989)
Ed Harris, Mary Elizabeth, Michael Biehn

ALIEN (1979)
Tom Skerritt, Sigourney Weaver

ALIEN NATION (1988)
James Caan, Mandy Patinkin

ALIENS (1986)
Sigourney Weaver, Carrie Henn

ANDROMEDA STRAIN, THE (1971)
Arthur Hill, David Wayne

BACK TO THE FUTURE (1985)
Michael J. Fox, Christopher Lloyd

BACK TO THE FUTURE: PART II (1989)
Michael J. Fox, Christopher Lloyd

BACK TO THE FUTURE: PART III (1990)
Michael J. Fox, Christopher Lloyd

BATTERIES NOT INCLUDED (1987)
Hume Cronyn, Jessica Tandy, Frank McRae

BATTLE BEYOND THE STARS (1980)
Richard Thomas, John Saxon, Robert Vaughn

BATTLE FOR THE PLANET OF APES (1973)
Roddy McDowall, Natalie Trundy, Paul Williams

BATTLESTAR GALACTICA (1978)
Richard Hatch, Dirk Benedict, Lorne Greene

BEASTMASTER, THE (1982)
Marc Singer, Tanya Roberts, Rip Torn

BENEATH THE PLANET OF THE APES (1930)
James Franciscus, Kim Hunter

BEYOND AND BACK (1978)

BILL & TED'S EXECELLENT ADVENTURES (1989)
Keanu Reeves, Alex Winters

BISHOP'S WIFE, THE (1948)
Cary Grant, Loretta Young

BLACK HOLE, THE (1979)
Maximillian Schell, Anthony Perkins

BLADE RUNNER (1982)
Harrison Ford, Rutger Harrer, Sean Young

BLOB, THE (1988)
Shawnee Smith, Donovan Leitch

BLUE BIRD, THE (1940)
Shirley Temple, Spring Byington

BOOGENS, THE (1981)
Rebecca Balding, Fred McCarren

BRAINSTORM (1983)
Christopher Walken, Natalie Wood

BROTHER FROM ANOTHER PLANET, THE (1984)
Joe Morton, Darryl Edwards

BUCK ROGERS (1979)
Gil Gerard, Pamela Hensley

CHARLY (1968)
Cliff Robertson, Claire Bloom

CLOSE ENCOUNTERS OF THE THIRD KIND (1980)
Richard Dreyfuss, Francois Truffaut

COCOON (1985)
Don Ameche, Wilford Brinley

COCOON: THE RETURN (1988)
Don Ameche, Jack Gilford, Gwen Verdon

CONQUEST OF THE PLANET OF THE APES (1972)
Roddy McDowell, Don Murray

CYBORG (1989)
Jean Claude Van Damme, Deborah Richter

D.A.R.Y.L. (1985)
Mary Beth Hurt, Michael McLean

DALMATIANS (1961)

DAMNATION ALLEY (1977)
Jan Michael Vincent, George Peppard

DARBY O'GELL AND THE LITTLE PEOPLE (1959)
Albert Sharpo, Janet Munnro, Sean Connery

DARK CRYSTAL, THE (1982)
Jim Henson, Kathryn Mullen, Frank Oz

DAY OF THE DOLPHIN, THE (1973)
George C. Scott, Trish Van Devere

DEEPSTAR SIX (1989)
Greg Evigan, Nancy Everhard

DRAGONSLAYER (1981)
Peter MacNicol, Caitlin Clarke

DREAM SCAPE (1984)
Dennis Quaid, Max Von Sydow

DUNEO (1985)
Kyle MacLachlan, Francesca Annis

E.T. THE EXTRA TERRESTIAL (1982)
Dee Wallace, Henry Thomas, Peter Coyote

EMPIRE STRIKES BACK, THE (1980)
Mark Hamilland. Harrison Ford, Carrie Fisher

ENEMY MINE (1985)
Denis Quaid, Louis Gossett Jr, Brion James

ERASERHEAD (1977)
John (Jack) Nance, Charlotte Stewart

ESCAPE FROM THE PLANET OF THE APES (1971)
Roddy McDowall, Kim Hunter, Bradford Dillman

EXPLORERS (1985)
Ethan Hawke, River Phoenix, Jason Presson

FANTASTIC VOYAGE (1966)
Stephen Boyd, Raquel Welch, Elmond Brien

FINAL COUNTDOWN, THE (1980)
Kirk Douglas, Martin Sheen, Katherine Ross

FLY, THE (1986)
Jeff Goldbum, Geena Davis, John Getz

FLY, THE II (1989)
Eric Stolz, Daphne Zuniga, John Getz

FUTUREWORLD (1976)
Peter Fonda, Blyth Danner, Arthur Hill

GALAXINA (1980)
Stephen Macht, Dorothy R. Stratten

GNOME MOBILE, THE (1967)
Walter Brennan, Matthew Garber, Karen Dotrice

HEARTBEEPS (1981)
Andy Kaufman, Bernadette Peters

ICE PIRATES (1984)
Robert Urich, Mary Crosby, John Matus

ICEMAN (1984)
Timothy Hutton, Lindsay Crouse, John Lone

INNER SPACE (1987)
Dennis Quaid, Martin Short, Meg Rydn

IT HAPPENED TOMORROW (1944)
Dick Powell, Linda Darnell, Jack Oakie

JOURNEY TO THE CENTER OF THE EARTH (1959)
James Mason, Pat Boone. Arlene Dahl

JUNGLE BOOK, THE (1967)
Sabu, Joseph Caleia, John Qualen

LABYRINTH (1986)
David Bowie, Jennifer Connelly, Toby Froud

SCI-FI

LADY HAWKE (1985)
Mathew Broderick, Rutger Hauer, Leo McKern

LAST STARFIGHT, THE (1984)
Lance Guest, Robert Preston, Dan O' Herlihy

LEGEND (1986)
Tom Cruise, Mia Sara, Tim Curry

LEVIATHAN (1989)
Peter Weller, Richard Crenna, Amanda Pays

LIFEFORCE (1987)
Steve Railsback, Peter Firth, Frank Finlay

LUCAS (1989)

NEVER ENDING STORY, THE (1984)
Noah Hathaway, Barrett Oliver, Moses Gunn

NIGHT OF THE COMET (1984)
Catherine Mary Stewart, Robert Beltran

OMEGA MAN, THE (1971)
Ken Want, George Di Cenzo, Douge McClure

OUTLAND (1981)
Sean Connery, Peter Boyle, Frances Sternhagen

PHANTASM (1979)
Micheal Baldwin, Bill Thornbury, Reggie Banister

PHILADELPHIA EXPERIMENT, THE (1984)
Micheal Pare, Nancy Allen, Eric Christmas

RETURN OF THE ZEDI (1983)
Mark Hamell, Harrison Ford, Carrie Fisher

RUNAWAY (1984)
Tom Selleck, Cynthia Rhodes, Gene Simmons

THEY LIVE (1988)
Roddy Piper, Keith David, Meg Foster

THIEF OF BAGDAD, THE (1970)
Sabce, John Justin, June Duprez

TIME AFTER TIME (1979)
Malcolm McDowell, David Warner, Mary Steenburgen

TIME RIDER (1983)
Fred Ward, Belinda Bauer, Peter Coyote

TOTAL RECALL (1990)
Arnold Schwarzeneggar, Rachel Ticotin,Sharon Stone

TREMOURS (1990)
Kevin Bacon, Fred Ward, Finn Carter

TRON (1982)
Jeff Bridges, Bruce Boxleither, David Warner

TWILIGHT ZONE (1983)
Vic Marrow, Scatman Cothers, Bill Quinn

WEST WORLD (1973)
Richard Benjamin, Yul Brynner, James Brolin

WIZARD OF THE OZ, THE (1939)
Judy Garland, Ray Bolger, Bert Lehr

WONDERFUL WORLD OF THE BROTHERS OF GRIMM, THE (1962)
Lawrence Harvey, Claire Bloom, Karl Boehm

WAR

A BRIDGE TOO FAR (1977)
Dirk Bogarde, James Caan, Michael Caine

ALL QUIET ON THE WESTERN FRONT (1930)
Lew Wyman, Rock Hudson, Virginia Grey

BACK TO BATAAN (1945)
John Wayne, Anthony Quinn

BATTLE OF THE BULGE (1965)
Henry Fonda, Robert Shaw, Robert Ryan

BLUE MAX, THE (1966)
George Peppard, James Mason

BLUE SKIES (1946)
Fred Astaire, Bing Crosby

BOMBADIER (1943)
Pat O' Brien, Randolph Scott

BOYS IN COMPANY C, THE (1978)
Stan Shaw, Andrew Stevens

BRIDE ON THE RIVER KWAI (1957)
William Holden, Alec Guiness

BUCK PRIVATES (1941)
Bud Abbott, Lou Costello, Lee Bowman

CAINE MUTINY, THE (1954)
Humphrey Bogart, Jose Terrer

CATCH - 22 (1970)
Alan Arkin, Martin Balsam

DEVIL'S BRIGADE, THE (1968)
William Holden, Cliff Robertson

DIRTY DOZEN, THE (1967)
Lee Marvin, Ernest Borgnine

EAGLE HAS LANDED, THE (1977)
Michael Caine, Donald Sutherland, Robert Duvall

FORCE 10 FROM NAVARONE (1978)
Robert Shaw, Harrison Ford, Edward Fox

FORCE FIVE (1981)
Joe Lewis, Pam Huntington, Master Bong SooHan

GUNS OF NAVARONE, THE (1961)
Gregory Peck, David Niven, Anthony Quinn

HIDENBURG, THE (1975)
George C. Scott, Anne Bancroft

PATTON (1970)
George C. Scott, Karl Malden, Stephen Young

TORA! TORA! TORA! (1970)
Martin Balsam, Soh Yamamura, Jason Robards

VICTORY (1981)
Sylvester Stallone, Michael Caine, Pele

WHERE EAGLES DARE (1968)
Richard Burton, Clint Eastwood, Mary Ure

WESTERN

100 RIFLES (1969)
Jim Brown, Raquel Welch, Bwet Reynold

A FISTFUL OF DOLLARS (1967)
Clint Eastwood, Gian Maria Volente

APPLE DUMPLING GANG, THE (1975)
Bill Bixby, Susan Clerk, Don Knotts

BAD BASCOMB (1945)
Wallace Beery, Margaret O' Brien

BEND OF THE RIVER (1952)
James Stewart, Julia Adams

BIG COUNTRY, THE (1958)
Gregory Peck, Burl Ives, Jean Simmons

BIG JAKE (1971)
John Wayne, Richard Boone

BIG TRIAL, THE (1930)
John Wayne, Marguerite Churchill

BLAZING SADDLERS (1971)
Cleavon Little, Gene Wilder

BRONCO BILLY (1980)
Clint Eastwood, Sondra Locke

BUCK AND THE PREACHER (1972)
Sidney Poitier, Harry Belafonte

BUFFALO BILL (1944)
Joel McCrea, Maureen O' Hara, Linda D'arnell

BUTCH CASSIDY AND THE SUNDANCE KID (1969)
Paul Newman, Robert Redford, Katharine Ross

CAHILL - U.S. MARSHAL (1973)
John Wayne, George Kennedy

CALIFORNIA (1947)
Barbara Stanwyck, Ray Millard

CHARGE AT FEATHER RIVER, THE (1953)
Guy Madison, Vera Miles

CHEYENNE AUTUMN (1964)
Richard Widmark, Carroll Baker

CHISUM (1970)
John Wayne, Forrest Tucker

COMES A HORSEMAN (1978)
Jane Fonda, James Caan, James Robard

COMIN' AT YA (1981)
Tony Anthony, Gene Quintano

COVERED WAGON, THE (1923)
J. Warren Kerrigan, Lois Wilson

COWBOYS, THE (1972)
John Wayne, Roscoe Lee Browne

DESTRY RIDES AGAIN (1989)
James Stewart, Marlene Dietrich

DODGE CITY (1939)
Errol Flynn, Olivia de Havilland

DUEL IN THE SUN (1946)
Jennifer Jones, Joseph Colten

FIVE CARD STUD (1968)
Dean Martin, Robert Mitchum, Inger Stevens

GOING SOUTH (1978)
Jack Nicholas, Mary Steenburgen

GUNFIGHT AT THE OK CORRAL (1957)
Burt Lancaster, Kirk Douglas, Rhonda Fleming

HALLELUJAH TRAIL, THE (1965)
Burt Lancaster, Lee Remick, Jim Hutton

HANG 'EM HIGH (1968)
Clint Eastwood, Inger Stevens, Ed Begley

HIGH NOON (1952)
Gary Cooper, Grace Kelly, Lloyd Bridges

HOMBRE (1967)
Paul Newman, Fredric March, Richard Boone

HONDO (1953)
John Wayne, Geraldine Page, Ward Bond

JESSE JAMES (1939)
Tyrone Power, Henry Fonda, Nancy Kelly

JOE KIDD (1972)
Clint Eastwood, Robert Duvall, John Saxon

LAST SUNSET, THE (1961)
Rock Hudson, Kirk Douglas, Dorothy Malone

LEGEND OF NIGGER CHARLEY, THE (1972)
Fred Williams, D'Urville Martin

LIFE AND TIME OF JUDGE ROY BEAN, THE (1972)
Paul Newman, Ava Gardner

NEVADA SMITH (1966)
Steve McQueen, Karl Malden, Brain Keith

OKLAHAMA KID, THE (1938)
James Cagney, Humphrey Bogart, Rosemary Lane

ONE EYED JACKS (1961)
Marlon Brando, Karl Malden, Pina Pellicer

OUTLAW JOSEY WALES, THE (1976)
Clint Eastwood, Chief Dan George, Sondra Locke

PALE RIDER (1985)
Clint Eastwood, Michael Moriarty

PLAY MISTY FOR ME (1921)
Clint Eastwood, Jessica Walter, Donna Mills

RED HEAT (1988)
John Wayne, Montgomery Clift, Walter Brennan

RETURN TO SNOWY RIVER PART II (1988)
Tom Burlinson, Sigrid Thornton, Brian Dennehy

RIDE THEM COMBOY (1942)
Bud Abbott, Lou Costello, Dick Foran

RIO LOBO (1970)
John Wayne, Jorge Rivero, Jack Elan

RIVER OF NO RETURN (1984)
Robert Mitchum, Marilyn Monroe

TALL IN THE SADDLE (1944)
John Wayne, Ella Raines, Ward Bond

TALL MEN, THE (1955)
Clarke Gable, Jane Russell, Robert Ryan

TEXAS ACROSS THE RIVER (1966)
Dean Martin, Alain Delon, Joey Bishop

TEXAS CHAIN SAW MASSACRE, THE (1974)
Marilyn Burns, Gunner Hansen, Ed Ned

TOM HORN (1980)
Steve McQueen, Linda Evans, Richard Fransworth

UNCONQUERED (1947)
Gary Cooper, Paulette Goddard

UNDEFEATED, THE (1969)
John Wayne, Rock Hudson, Tony Aguilar

UNFORGIVEN, THE (1960)
Burt Lancaster, Audrey Hapburn, Audie *Murphy*

VALDEZ IS COMING (1971)
Burt Lancaster, Susan Clark, Jon Cypher

VANISHING WILDERNESS (1973)

VERA CRUZ (1954)
Gary Cooper, Burt Lancaster, Denise Darcel

VILLIANS, THE (1979)
Kirk Douglas, Ann Margret, Arnold Schwarzeneggar

VIRGINIA CITY (1940)
Madeleine Carroll, Fred MacMurray, Sterling Hayden

VIRGINIAN, THE (1929)
Gary Cooper, Richard Arleen, Walter Huston

VIRGINIAN, THE (1946)
Joel McCrea, Brian Donlevy, Sonny Tufts

WAR WAGON, THE (1967)
John Wayne, Kirk Douglas, Howard Keel

Sole distributor of SHEMAROO
Mr INDIA
SUBINDER KAPOOR'S
NARSIMHA
DINESH GANDHI'S
PARINDA
Raj Khosla's
Prem Kahani
Pyar Hua Chori Chori
Mashaal
DINESH GANDHI
PREM QUAIDI
HUM
CONTACT:
25, PANCHRATNA
OPERAHOUSE,
BOMBAY-4.
PHONE: 8115162,
8111990.
atlanta
ELECTRONIX

HOLLYWOOD TOPSELLERS

Al Pacino

And Justice For All
Author!Author!
Bobby Deerfield
Cruising
Dog Day Afternoon
Godfather
Godfather Part II
Revolution
Scarecrow
Scarface
Serpico

Burt Lancaster

Airport
Atlantic City
Buffalo Bill And The Indians
Elmer Gantry
From Here To Eternity
Go Tell The Spartans
Judgment At Nuremberg
The Professionals
Separate Tables
Seven Days In May
Sorry, Wrong Number
The Swimmer
Tough Guys
Twilight's Last Gleaming
Vera Cruz

Cary Grant

Arsenic And Old Lace
Awful Truth
Blonde Venus
Gharade
Crass Is Greener
Gunga Din
His Girl Friday
Holiday
Indiscreet
Mr. Blandings Builds His Dream House
Night And Day
None But Lonely Heart
North By Northwest
Notorious
Operation Petticoat
Penny Serenade
Philadelphia Story
Suspicion
To Catch A Thief
Topper

Clark Gable

China Seas
Gone With The Wind
Idiot's Delight
It Happened One Night
Mutiny On The Bounty
Red Dust
San Francisco

Clint Eastwood

Beguiled
Enforcer
Escape From Alcatraz
Firefox
Fistful Of Dollars
For A Few Dollars More
Gauntlet
Good, Bad And Ugly
Hang 'em High
Heartbreak Ridge
High Plains Drifter
Honky Tonk Man
Kelly's Heroes
Magnum Force
Outlaw Josey Wales
Pale Rider
Play Misty For Me
Sudden Impact
Thounderbolt And Lightfoot
Tightrope
Where Eagles Dare

Dennis Hopper

American Friend
Apocalypse Now
Blue Velvet
Easy Rider
Giant
Hoosiers
Osterman Weekend
Out Of The Blue
Rebel Without A Cause
River's Edge
Sons Of Katie Elder
Trip, The

Dennis Quaid

All Night Long
Big Easy
Breaking Away
D.O.A.(1987)
Innerspace
Jaws III
Long Riders
Right Stuff
Suspect

Donald Sutherland

Animal House
Day Of The Locust
Dirty Dozen
Dont Look Now
Eye Of The Needle
Invasion Of The Body Snatchers
Johnny Got His Gun
Kelly's Heroes
Klute
Mash
Max Dugan Returns
1900
Ordinary People
Steelyard Blues
Wold At The Door

Dustin Hoffman

Agatha
All The President's Men
Death Of A Salesman
Graduate
Ishtar
Kramer Vs. Kramer
Lenny
Little Big Man
Marathon Man
Midnight Cowboy
Papillon
Rainman
Straw Dogs
Tootsie

Fred Astaire

Bandwagon
Barkley's of Broadway
Carefree
Easter Parade
Finian's Rainbow
Flying Down to Rio
Follow the Fleet
Gay Divorcee
Ghost Story
Holiday Inn
On The Beach
Royal Wedding
Shall We Dance
Silk Stocking
Swing Time
That's Entertainment
Top Hat
You'll Never Get Rich

Gary Cooper

Ball Of Fire
A Farewell To Arms
The Fountainhead
Friendly Persuasion
High Noon
Love In The Afternoon
Meet John Doe
Vera Cruz
The Westerner

Gene Hackman

Bonnie And Clyde
Downhill Racer
I Never Sang For My Father
French Connection
Hoosiers
The Poseidon Adventure
Twice In A Lifetime
No Way Out
Conversation
Scarecrow
Young Frankenstein
Night Moves
French Connection II
Superman
Superman II
Superman III
Superman IV
Reds
All Night Long
Eureka
Uncommon Valor

Gerard Depardieu

Danton
Get Out Your Handkerchief
Last Metro
Moon In The Gutter
1900
One Woman Or Two
Return Of Martin Guerre
Woman Next Door

Henry Fonda

12 Angry Men
Fail Safe
Fort Apache
How The West Was Won
Jezebel
My Darling Clementine
One Golden Pond
Once Upon A Time In The West
The Longest Day
You Only Live Once
Young Mister Lincoln

Humphrey Bogart

African Queen
Angels with Dirty Faces
Beat the Devil
Big Sleep
Caine Mutiny
Casablanca
Dark Passage
Dark Victory
Dead End
Dead Reckoning
The Enforcer
High Sierra
Key Largo
Knock On Any Door
Maltese Falcon
Oklahoma Kid
Passage To Marseilles
Roaring Twenties
Sahara
They Drive By Night
To Have And Have Not
Treasure Of Sierra Madre
We're No Angels

Jack Nicholson

Batman
The Border
Carnal Knowledge
Chinatown
Easy Rider
Ensign Pulver
Heartburn
Hell's Angels On Wheels
Ironweed
Last Detail
Last Tycoon
Little Shop Of Horrors
Missouri Breaks
One Flew Over The Cuckoo's Nest
The Passenger
Postman Always Rings Twice
Prizzi's Honor
Reds
The Shining
The Shooting
Studs Lonigan
Terms Of Endearment
Tommy
The Trip
Witches Of Eastwick

James Cagney

Angels With Dirty Faces
Footlight Parade
Kiss Tomorrow Goodbye
Midsummer Night's Dream
Mister Roberts
Oklahama Kid
One, Two, Three
Public Enemy
Ragtime
Roaring Twenties
Strawberry Blonde
13 Rue Madeleine
White Heat

James Stewart

After The Thin Man
Airport '77
Anatomy Of A Murder
Bell, Book And Candle
Bend Of The River
Cheyenne Autumn
Destry Rides Again
Flight Of The Phoenix
Glenn Miller Story
Greatest Show On Earth
How The West Was Won
It's A Wonderful Life
Man Who Knew Too Much
Man Who Shot Liberty Valance
Mr. Smith Goes To Washington
Philadelphia Story
Rear Window
Rope
Rose Marie
Shootist
Vertigo
Winchester '73

John Wayne

Back To Bataan
Big Jake
Chisum
Dark Command
Donavan's Reef
Flying Leathernecks
Fort Apache
Hatari
How The West Was Won
Longest Day
Man Who Shot Liberty Valance
North To Alaska
Red River
Rio Bravo
Sands Of Iwo Jima
She Wore Yellow Ribbon
The Conquerer
The Shootist
The Searchers
They Were Expendable
True Grit
Tycoon
Without Reservations

Kirk Douglas

The Arrangement
The Fury
The List Of Adrian Mess.
Out Of The Past

Saturn 3
Seven Days In May
Tough Guys
The War Wagon

Marlon Brando

Apocalypse Now
Burn
The Chase
The Formula
Godfather
Guys And Dolls
Last Tango In Paris
Missouri Breaks
Mutiny On The Bounty
On The Waterfront
One Eyed Jacks
Reflections In Golden Eye
Sayonara
Streetcar Named Desire
Superman
The Young Lions
Viva Zapata
Wild One

Mel Gibson

Tim
Mad Max
The Road Warrior
Gallipoli
Mad Max Beyond Thuunder Dome
Lethal Weapon
Mrs. Soffel
The Bounty
The Year Of Living Dangerously

Michael Caine

Battle Of Britian
Black Windmill
Bridge Too Far
California Suite
Death Trap
Dressed To Kill
Educating Rita
Fourth Protocol
Funeral In Berlin
Half Moon Street
Hannah And Her Sisters
Ipcress File
The Island
Man Who Would Be King
Romantic Englishwoman
Sleuth
Water
Whistle Blower
Wilby Conspiracy
Wrong Box
Zulu

Michael Douglas

Coma
China Syndrome
Fatal Attraction
Star Chamber
Wall Street

Montgomery Clift

From Here To Eternity
The Heiress
I Confess
Indiscretion Of An American Wife
Judgment At Nuremberg
Lonely Hearts
A Place In The Sun
Raintree Country
Red River
Suddenly, Last Summer

Paul Newman

Absence Of Malice
Buffalo Bill And Indians
Butch Cassidy & Sundance Kid
Cat On A Hot Tin Roof
Color Of Money
Cool Hand Luke
Drowning Pool
Fort Apache:The Bronx
Harper
Harry And Son
Hombre
Hustler
Life And Times Of Judge Roy Bean
Mackintosh Man
Quintet
Secret War Of Harry Frigg
Silent Movie
Slap Shot
The Sting
Torn Curtain
Verdict
Young Philadelphians

Robert DeNiro

Bang The Drum Slowly
Bloody Mama
Brazil
Deer Hunter
Falling In Love
Godfather Part II
King Of Comedy
Last Tycoon
Mean Streets
The Mission
New York, New York
Raging Bull
Taxi Driver
True Confessions
Wedding Party

Robert Mitchum

Big Steal
Blood On The Moon
Cape Fear
Crossfire
El Dorado
Farewell, My Lovely
Longest Day
Lusty Men
Maria's Lovers
Night Of The Hunter
Out Of The Past
Ryan's Daughter
30 Seconds Over Tokyo
The List of Adrian Mess
Yakuza

Robert Redford

All The Presidents Men
Barefoot In The Park
Bridge To Far
Butch Cassidy & Sundance Kid
Downhill Racer
Electric Horseman
Great Gatsby
Great Waldo Pepper
Jeremiah Johnson
Legal Eagles
Out Of Africa
Tell Them Willie Boy Is Here
The Candidate
The Chase
The Days Of The Condor
The Natureal
This Property Is Condemned
The Sting
Way We Were

Sidney Portier

Defiant Ones
In The Heat Of The Night
Let's Do It Again
Paris Blues
Stir Crazy
They Call Me Mr. Tibbs
To Sir With Love
Uptown Saturday Night
Wilby Conspiracy

Spencer Tracy

Adam's Rib
Captains Courageous
Inherit The Wind
It's Mad Mad World
Judgement At Nuremberg

San Francisco
State Of The Union
30 Seconds Over Tokyo
Woman Of The Year

Steve McQueen

Baby The Rain Must Fall
The Blob
Bullitt
Cincinnati Kid
Great Escape
Junior Bonner
Magnificent Seven
Nevada Smith
Papillon
Soldier In The Rain
The Getaway
Thomas Crown Affair
Tom Horn

Sylvester Stallone

Bananas
Cobra
Death Race 2000
Farewell My Lovely
First Blood
Nighthawks
Over The Top
Paradise Alley
Prisoner Of Second Avenue
Rambo
Rocky
Rocky II
Rocky III
Rocky IV

Tom Cruise

All The Right Moves
Risky Business
Top Gun
The Color Of Money
Losin It

Warren Beatty

Bonnie and Clyde
Dollars
Heaven Can Wait
McCabe and Mrs. Miller
Parallax View
Reds
Roman Spring Mrs. Stone
Shampoo
Splendor In the Grass
William Holden
Golden Boy
Out Town
Sunset Boulevard
Born Yesterday
The Moon Is Blue
The Bridge On The River Kwai
Casino Royale
The Wild Bunch
Network
Damien: Omen II
S.O.B.

William Hurt

Altered States
Big Chill
Body Heat
Broadcast News
Children Of A Lesser God
Eyewitness
Gorky Park
Kiss Of The Spider Woman

ACTRESSES

Ann Maragret

52 Pick Up
Bye Bye Birdie
Carnal Knowledge
Joseph Andrews
A New Leaf
Pocketful Of Miracles
Return Of The Soldier
The Last Remake Of Beau Geste
Tommy
Twice In A Lifetime
Viva Las Vegas

Anne Bancroft

Agnes Of God
84 Charing Cross Road
Elephant Man
Garbo Talks
Lipstick
Miracle Worker
Prisoner Of Second Avenue
Silent Movie
The Graduate
To Be Or Not To Be
Turning Point

Audrey Hepburn

Breakfast At Tiffany's
Charade
Girl Crazy
Lavender Hill Mob
Love In The Afternoon
My Fair Lady
Robin And Marian
Roman Holiday
They All Laughed
Two For The Road
Wait Until Dark

Ava Gardner

55 Days At Peking
Bandwagon
Du Barry Was A Lady
Life & Times of Judge Roy Bean
Night Of The Iguana
Sentinel
Showboat

Barbara Stanwyck

Annie Wakley
Ball Of Fire
Clash By Night
Double Indemnity
Lady Of Burlesque
Meet John Doe
Sorry, Wrong Number
Stella Dallas

Barbra Streisand

All Night Long
For Pete's Sake
Funny Girl
Funny Lady
Nuts
On A Clear Day You Can See Forever
Owl And The Pussycat
A Star Is Born
Way We Were
Yentl

Bette Davis

All About Eve
All This And Heaven Too
Dark Victory
Death On The Nile
Empty Canvas
Hush, Hush, Sweet Charlotte
Jezebel

Juarez
The Letter
Little Foxes
NowVoyager
Of Human Bondage
Petrified Forest
Pocketful Of Miracles
Private Lives Of Elizabeth and Essex
Watch On The Rhine
Whatever Happened To Baby Jane?

Bette Midler

Divine Madness
Down & Out in Beverly Hills
Outrageous Fortune
The Rose
Ruthless People

Cher

Come Back to 5 & 10 Jim Dean
Mask
Moonstruck
Silkwood
Suspect
Witches Of Eastwick

Diane Keaton

Annie Hall
Baby Boom
Godfather
Godfather Epic
Godfather Part II
Interiors
Little Drummer Girl
Looking For Mr. Goodbar
Love And Death
Manhattan
Mrs. Soffel
Play It Again Sam
RadioDays
Reds
Sleeper

Elizabeth Taylor

Cat On A Hot Tin Roof
Giant
Ivanhoe
Little Night Music
National Velvet
Place In The Sun
Raintree Country
Reflections In A Golden Eye
Suddenly. Last Summer
Taming Of The Shrew
That's Entertainment
Who's Afraid Of Virginia Woolf?

Faye Dunaway

The Arrangement
Barfly
Bonnie And Clyde
The Champ
Chinatown
Eyes Of Laura mars
Four Muskateers
Little Big man
Mommie Dearest
Network
Supergirl
Thomas Crown Affair
Three Muskateers
Three Days Of The Condor

Goldi Hawn

Cactut Flower
There's A Girl in My Soup
Sugarland Express
Shampoo
Foul Play
Private Benjamin
Seems Like Old Times
Best Friends

Greta Garbo

Anna Christie
Anna Karenina
Grand Hotel
Ninotchka
Wild Orchids

Ingrid Bergman

Autumn Sonata
Bells Of St. Mary's
Cactus Flower
Casablanca
Gaslight
Intermezzo
Joan Of Arc
A Matter Of Time
Murder On Orient Express
Notorious
Spellbound
Under Capricorn

Jane Fonda

Barbarella
Barefoot In The Park
California Suite
Cat Ballou
The Chase
China Syndrome
Comes A Horseman
Coming Home
Electric Horseman
Fun With Dick And Jane
Julia
Klute
On Golden Pond

Joan Crawford

Autumn Leaves
Berserk
Grand Hotel
Johny Guitar
Night Gallery
RAin
Straight Jacket
The Women
Wathever Happened To Baby Jane?

Joanne Woodward

Paris Blues
Rachel, Rachel
The End
Sybil
The Stripper

Judy Garland

Easter Parade
Judgement At Nuremburg
Meet Me In St. Louis
The Pirate
Star Is Born
Strike Up The Band
Thousands Cheer
Till The Clouds Roll By
Wizard Of Oz
Words And Music

Katharine Hepburn

Adam's Rib
African Queen
Alice Adams
Dragon Seed
Lion In Winter
Little Women
Long Day's Journey Into Night
Morning Glory
On Golden Pond
Philadelphia Story
Stage Door
Stage Door Canteen
State Of The Union
Suddenly. Last Summer
Summertime
Trojan Women
Women Of The Year

Kathleen Turner

Body Heat
Crimes Of Passion
Jewel Of The Nile
Julia & Julia
The Man With Two Brains
Peggy Sue Got Married
Romancing The Stone

Lily Tomlin

9 to 5
All of Me
Incredible Shrinking Woman
Late Show
Nashville

Liza Minnelli

Arthur
Cabaret
A Matter Of Time
New York, New York
Rent-A-Cop
Silent Movie
That's Dancing
That's Entertainment

Marilyn Monroe

All About Eve
Asphalt Jungle
Bus Stop
Clash By Night
Gentlemen Prefer Blondes
How To Marry A Millionaire
Love Happy
Monkey Business
Prince And Showwgirl
Seven Year Itch
Some Like It Hot

Marlene Dietrich

Around The World In 80 Days
Blonde Venus
Blue Angel
Destry Rides Again
Garden Of Allah
Judgement at Nuremberg
RanchoNotorious
Stage Fright
Touch Of Evil
Witness for the Prosecution

Meryl Streep

Deer Hunter
Falling In Love
French Lieutenant's Woman
Heartburn
Ironweed
Julia
Kramer vs. Kramer
Manhattan
Out Of Africa
Plenty
Seduction Of Joe Tynan
Silkwood
Sophie's Choice
Still Of The Night

Mia Farrow

A Wedding
Broadway Danny Rose
Death On The Nile
Great Gatsby
Hannah and her Sisters
Midsummer Night's Sex Comedy
Purple Rose of Cairo
RadioDays
Rosemary's Baby
See No Evil
September
Zelig

Myrna Loy

The Jazz Singer
The Thin man
After The Thin Man
Another Thin Man
Best Years of Our Lives
Mr. Blandings Builds His Dream House
Just Tell Me What You Want

Olivia de Havilland

A Midsummer Night's Dream
Captain Blood
Anthony Adverse
Charge Of The Light Brigade
Gone With The Wind
Elizabeth & Essex
They Died With Their Boots On
The Heiress
Hush, Hush, Sweet Charlotte
Airport '77

Rita Hayworth

Angels Over Broadway
Strawberry Blonde
You Never Get Rich
Gilda
Lady From Shanghai
Miss Sadie Thompson
Fire Down Below
Separate Tables

Sally Field

Absence Of Malice
Back Roads
The End
Murphy's Romance
Norma Rae
Places In The Heart
Smokey And The Bandit
Stay Hungry

Sean Young

Baby
Bladerunner
Dune
No Way Out
Stripes
Young Doctors In Love

Sigourney Weaver

Alien
Aliens
Annie Hall
Deal of The Century
Eyewitness
Ghost Busters
Half Moon Street
One Woman or Two
Year of Living Dangerously

Sissy Spacek

Badlands
Carrie
Coal Miner's Daughter
Heartbeat
Marie
Raggedy Man
The River
Violets Are Blue
Welcome To L.A.

Vivien Leigh

Caesar And Cleopatra
Fire Over England
Gone With The Wind
Roman Spring of Mrs. Stone
Ship Of Fools
Streetcar Named Desire
That Hamilton Woman
WaterlooBridge

CURRENT AND FORTHCOMING HOLLYWOOD HITS

A FEW GOOD MEN
COURTROOM DRAMA
A WOMAN'S TITLE
DRAMA
Sheila Florence, Gosia Dobrowolska
AFRAID OF THE DARK
PSYCHOLOGICAL THRILLER
James Fox, Fanny Ardant, Paul McGann
AFTER MIDNIGHT
SUSPENSE THRILLER
ALAN & NAOMI
DRAMA
Lukas Haas, Michael Gross
ALICE
DRAMA
Mia Farrow, William Yuvet, Joe Mantagna
ALIEN 3
SEQUEL
AMAZON
ACTION ADVENTURE
AMERICAN KICKBOXER I
ACTION
AMERICAN NINJA V
AN AMERICAN SUMMER
ROMANTIC DRAMA
D. James Slocum
AN AMERICAN'S TAIL 2
SEQUEL
ARCADE
HORROR
ARMOR OF GOD II - OPERATION CONDOR
ACTION
AU PAIR
EROTIC THRILLER
Nicholas Guest, Ana Padrao, Jocelyn B.
BARR SINISTER
THRILLER
Tim Matheson, Roy Scheider
BARTHOLOMEW VS. NEFF
COMEDY
Sylvester Stallone, John Candy
BIG LITTLE GIRL
FAMILY COMEDY
BILITIS MY LOVE
EROTIC FANTASY
BILL & TED'S EXCELLENT ADVENTURE II
SEQUEL
BLACK DEMONS
HORROR
BLACK RAINBOW
PARANORMAL THRILLER
Rosanne Arquette, Jason Robards, Tom H.
BLOOD ON THE BADGE
ACTION ADVENTURE
D. David A. Prior
BORDERTOWN CAFE
COMEDY
BUDDY'S SONG
MUSICAL
Chesney Hawkes, Roger Daltrey, Sharon D.
CHILD'S PLAY 3
SEQUEL
CHILDREN OF THE CORN II - DEADLY HARVEST
HORROR
CHINA CRY
ROMANTIC DRAMA
Julia Nickson Soul, Russel Wong, James S
CITY OF HOPE
DRAMA
Cony Lo Bianco, Joe Morton, Todd Graff
CITY STIKERS
COMEDY
Billy Crystal, Bruno Kirby, Particia W.
CLASS OF NUKE 'EM HIGH II - SUBHUMANOID MELTDOWN
SCI FI COMEDY
CONDOR
ACTION ADVENTURE
CONFESSIONAL
MINI-SERIES
Keith Carradine, Robert Lindsay
CONVENANT
SCI FI THRILLER
Robert Ginty, Nick Cassavetes, Karen B.
COP OUT
ACTION
D. Lawrance Simeone
CRIMES AND MISDEMEANORS
DRAMA
D: Woody Allen, Martin Landan
DANCES WITH WOLVES
ADVENTURE
Kevin Costner, Mary McDonnel
DANGEROUS CURVES
COMEDY ADVENTURE
D. David A. Prior
DANGEROUS GAMES
EROTIC THRILLER
DAY OF THE ASSASIN
ACTION ADVENTURE
Glenn Ford, Chuck Connors, Henry Silva
DEAD ON
THRILLER
DEADLY
THRILLER
Jerome Ehlers, Frank Gallacher, Lydia M.
DEATH IN BRUMSWICK
COMEDY
DEATH RING
ACTION
DELTA FORCE III: THE KILLING CAINE
ACTION
DOWNTOWN HEAT
ACTION
DRIVING ME CRAZY
ACTION COMEDY
ELF QUEST
ACTION FANTASY
ELITE WARRIORS
WAR
ENEMY
ACTION
Peter Fonda, Tia Carrere, Jim Mitchum
ERNEST SCARED STUPID
SEQUEL
EVE OF DESTRUCTION
SCI FI THRILLER
Gregory Hines, Renee Soutendijk
F/X - 2
THRILLER - SEQUEL
FAITH
ACTION DRAMA
FATAL INHERITANCE
THRILLER
FIFTY FIFTY
ACTION COMEDY
FIRE PRINCESS
EROTIC THRILLER
FULL FORCE REVENGE
MYSTERY THRILLER
GOLDEN BRAID
EROTIC COMEDY
Gosia Dobrowolska, Chris Haywood
GRAND ISLE
DRAMA
Kelly McGills
GRAVEYARD STORY
SUSPENSE THRILLER
HAMLET
SHAKESPEARE'S DRAMA
Mel Gibbson, Glenn Close, Alan Bates
HARD PROMISES
ROMANTIC COMEDY
Sissy Spacek
HARRY & HARRIET
COMEDY
HELICON
SCI FI
HELL ON EARTH - HELL RAISER III
HORROR THRILLER
HIGHLANDER II - THE QUICKENING
FANTASY ADVENTURE
Christopher Lambert, Diane Lane
HIGHWAY 6
COMEDY
HOT UNDER THE COLLAR
COMEDY
HOUSE PARTY 2
SEQUEL
HOW TO BE A WOMAN & NOT TO DIE IN THE ATTEMPT
COMEDY
Carmen Maura
HUSBANDS, WIVES, MONEY, MURDER
COMEDY
Timothy Bottoms
IF THE SHOE FITS
ROMANTIC COMEDY
Rob Lowe, Jennifer Grey
IN BROAD DAYLIGHT
THRILLER
INDIO(THE REVOLT)
ACTION ADVENTURE
Marvin Hagler, Frank Crervo, Dirk Galuba
INNER SANCTUM
THRILLER
INTIMATE STRANGER
THRILLER
Deborah Harry, James Russo, Tim T.
INVADER
ACTION
ISOBAR (DEAD RECKONING)
SCI FI THRILLER
Sylvester Stallone
JEZEBEL'S KISS
THRILLER
JIGSAW
THRILLER
JOURNEY OF LOVE
ROMANTIC
Omar Sharif, Lea Massari

LANA IN LOVE
ROMANTIC COMEDY
Daphna Kastner, Clark Gregg

LATE FOR DINNER
COMEDY
Brian Nimmer, Peter Berg

LENA'S HOLIDAY
COMEDY ADVENTURE

LIARS CLUB
COMEDY

LIVING LARGE
COMEDY
Terence 'T.C.', Carson, Lisa Arrindell

LONELY IN AMERICA
COMEDY
D. Barry Alexander Brown

LUST FOR LIFE
DRAMA
D.K. Zanussi

M
THRILLER

MADAME BOVARY
EROTIC DRAMA
Isabelle Huppert, Christophe Malavoy

MAN EATERS
COMEDY HORROR

MANIAC COP II
THRILLER

MANNEQUIN ON THE MOVE
SEQUEL

MISSISSIPI MASALA
COMEDY DRAMA

MASSACRE AT NOON
WAR ACTION

MELODY OF PASSION
EROTIC

MIDNIGHT SPY
ADVENTURE

MINISTRY OF VENGEANCE
ACTION ADVENTURE
John Schneider

MIRROR MIRROR
HORROR

MISERY
THRILLER
James Caan, Kathy Bates, Frances S.

McBAIN
ACTION

NAKED LUNCH
ADULT DRAMA
Peter Weller, Roy Scheider, Julian S.

NAKED TANGO
ROMANCE

NEAR MRS
ROMANTIC COMEDY

NECESSARY LOVE
ADULT DRAMA
Ben Kingsley, Marie Christie Barrault

NICKEL & DIME
ACTION COMEDY

NIGHT EYES II
SUSPENSE THRILLER

NIGHT CLUB
PSYCHOLOGICAL THRILLER

NIGHTMARE ON ELM STREET 6
SEQUEL

NINJA KIDS
ACTION

NON STOP TROUBLE IN THE HOSPITAL
COMEDY

POPCORN
HORROR

PROBLEM CHILD II
SEQUEL

PROSPERO'S BOOK
SCI FI
Sir John Gielgud

PROTOTYPE
SCI FI

PSYCHIC
EROTIC THRILLER

PUNISHER II
ACTION ADVENTURE

PUPPET MASTER
HORROR

RABBIT HILL
ANIMATION

RAW NERVE
PSYCHOLOGICAL THRILLER
Glenn Ford

RETURN TO MYSTIC PIZZA
SEQUEL

RETURN TO THE BLUE LAGOON
SEQUEL

ROBINHOOD : PRINCE OF THIEVES
ADVENTURE
Kevin Costner, Morgan Freeman

ROBOCOP 3
SEQUEL

ROCK A DOODLE
ANIMATED COMEDY

ROOTS OF EVIL
ACTION THRILLER

SATURDAY, SUNDAY AND MONDAY
COMEDY SERIES
Sophia Loren

SCENT OF PASSION
EROTIC

SCORCHERS
COMEDY DRAMA
Denholm Elliot, Emity Lloyd, Fay Dunaway

SHERLOCK HOLMES AND THE LEADING LADY
MINI-SERIES
Christopher Lee, Patrick Macnee

SHERLOCK HOLMES-INCIDENT AT VICTORIA FALLS
MINI-SERIES

SIBLING RIVALRY
ADULT COMEDY
Kristie Alley, Bill Pullman, Carrie F.

SKI SCHOOL II
ACTION COMEDY

SKI THE MOVIE
ACTION COMEDY

SMOOTH TALKER
EROTIC THRILLER

SPACE CASE
SCI FI ACTION COMEDY

SPIRITS
THRILLER

SPOTSWOOD
COMEDY
Anthony Hopkins, Ben Hendelson

STAR TREK 6
SEQUEL

STEP KIDS
COMEDY DRAMA

STONE COLD
ACTION ADVENTURE

STRAIGHT OUT OF BROOKLYN
DRAMA
D. Matty Rich

SWIMSUIT
ROMANTIC COMEDY

TARZAN IN MANHATTAM
COMEDY ADVENTURE

TCHIN - TCHIN
ROMANTIC COMEDY
Julie Andrews, Marcello Mastroianni

TEENAGE MUTANT NINJA TURTLES 2
SCI FI - SEQUEL

TERMINATOR 2, JUDGEMENT DAY
SEQUEL

TERMINUS
SCI FI

THE ANTIDOTE
MYSTERY THRILLER
Ben Kingsley, Anthony Perkins

THE BLONDE
DRAMA
Natassia Kinski

THE BOY WHO CRIED BITCH
PSYCHOLOGICAL THRILLER
Dennis Boutsikaris, Adrien Brody

THE CLEARING
THRILLER
George Segal

THE CROSSING
ROMANCE

THE END OF ETERNITY
SCI FI THRILLERS

THE EXORCIST III
SEQUEL
George C. Scott

THE FATAL BOND
THRILLER
Linda Blair, Jerome Echlers, Donal G.

THE GRAND TOUR
SCI FI ADVENTURE

THE HORROR HALL OF FAME
HORROR CLIPS COLLECTION

THE HULK
ACTION
Bregitte Nielson

THE INDECENT WOMAN
EROTIC DRAMA
Jose Way, Colen Van Vrigberghe, Hubb S.

THE INVISIBLE MAN
SCI FI HORROR

THE LOOKING GLASS
EROTIC THRILLER

THE MAGIC RIDDLE
ANIMATED

THE MISSING HOURS
PSYCHOLOGICAL THRILLER

THE MISTRESS

TRAGIC COMEDY
Robert De Niro, Martin Landau, Danny A.

THE NAKED GUN
SEQUEL

THE NIRVANA STREET MURDER
COMEDY DRAMA
George Segal

THE PAY OFF
THRILLER
Keith Carrandine, Kim Greist

THE PIANIST
ROMANTIC
Gail Travers, Macha Grenon, Eiji Okuda

LEGALLY AVAILABLE ENGLISH FILMS IN INDIA

3 MEN AND A CRADLE
Roland Giraud, Micheal Boujenah
© N.F.D.C.

39 STEPS, THE
Alfred Hitchcock
© MEGA (KOHLI; -)

A CHANGE OF SEASONS
Bo Derek
© MEGA (KOHLI; -)

A FORCE OF ONE
Chunk Norris, Jennifer O'Neil
© MEGA (KOHLI; -)

A LOVER'S ROMANCE
Yelena Koreneva, Yevgeny Kinidinov
© TEISCO

A MAN CALLED AMEN
© STARTREK; MEDIA

A TALE OF LOVE
© GARWARE

ABOVE THE LAW
© MEGA (KOHLI; -)

ABSOLUTE BEGINNERS
Eddie O' Connec, Patsy Kensit, David B.
© N.F.D.C.

ADAM & EVE
© MEGA (KOHLI; -)

ADVENTURES OF A BROWN MAN IN SEARCH OF CIVILISATION
Nirad Chaudari
© TEISCO

ANDROID
Don Opper, Klaus Kinski, Nobert Weisser
© N.F.D.C.

ARABIAN ADVENTURE
© INDUS

ARK OF SUN GOD, THE
© INDUS

ARMOUR OF GOD I, II
Jackie Chan
© MEGA (KOHLI; -)

ASSAULT ON PRESCINT
© GARWARE

ATTILA THE HUN
Anthony Quinn, Sophia Loren
© N.F.D.C.

AUTOBIOGRAPHY OF A PRINCESS
Madhur Jaffrey,James Mason,Keith Varnier
© TEISCO

BARBARIAN QUEEN
© GARWARE

BATTLE CREEK BRAWL
Jackie Chan
© MEGA (KOHLI; -)

BEAUTY AND THE BEAST
© MEGA (KOHLI; -)

BELL BOY, THE
Jerry Lewis
© MEGA (KOHLI; -)

BIG BOSS
© GARWARE

BIG TOWN
© MEGA (KOHLI; -)

BLACK COBRA
© MEGA (KOHLI; -)

BLACK MAIL
Alfred Hitchcock
© PRESIDENT

BLACKIE THE PIRATE
Terence Hill, Bud Spencer
© MEGA (KOHLI; -)

BLAME IT ON RIO
Michael Caine
© MEGA (KOHLI; -)

BLIND DATE
© GARWARE

BLOOD SIMPLE
John Getz, Frances M. Dan Hedays
© N.F.D.C.

BLOOD STONE
Rajnikanth
© GOLD

BMX BANDITS
© N.F.D.C., MEGA (KOHLI; -)

BOHMEIN GIRL, THE
© HEART

BOMBAY TALKIES
Jeniffer Kendal, Shashi Kapoor
© TEISCO

BOSTONIANS
Christopher Reeve, Vaness Redgrave
© TEISCO

BREAK DANCE
Lucinda Dickey
© MEGA (KOHLI; -)

BREED APART
Rutger Haver, Powers Boothe, Kathleen T.
© N.F.D.C.

BRUCE, THE LEGEND
© GARWARE

BULLET TRAIN, THE
Ken Takakura, Shin Lchi Chiba
© MEGA (KOHLI; -)

BUSHIDO BLADE
Richard Boone, Sony Chiba, Frank Coverse
© N.F.D.C.

CANDIDATE, THE
Wu Zijuen, Chen Lu
© N.F.D.C.

CANNIBAL HOLOCAUST
© MEGA (KOHLI; -)

CAPTAIN'S TABLE
John Gregson, Peggy Cummins, Donald S.
© N.F.D.C.

CARAVAN TO VACCARES
Charlotte Rampling, David Bimey
© N.F.D.C.

CARMEN
© MEGA (KOHLI; -)

CARRY ON BEHIND
Kenneth Williams
© MEGA (KOHLI; -)

CARRY ON DOCTOR
Frankie Howard, Sidney
© MEGA (KOHLI; -)

CARRY ON EMMANUAELLE
Kenneth Williams
© MEGA (KOHLI; -)

CARRY ON LOVING
Bernard Bress Law
© MEGA (KOHLI; -)

CARRY ON NURSE
© MEGA (KOHLI; -)

CARRY ON SPYING
© MEGA (KOHLI; -)

CASSANDRA CROSSING, THE
Richard Hams, Sophia Loren, Burt Lanca
© MEGA (KOHLI; -)

CASTAWAY
Oliver Reed, Amanda Donohoe
© N.F.D.C.

CATAMOUNT KILLING
Horst Buchoiz, Ann Wedge Worth
© N.F.D.C.

CAVE GIRL
Daniel, Roebuck, Cindy Ann, Thompson
© N.F.D.C.

CHAMPIONS
Joss Mcwilliam, Nick Tate, Josphine S.
© N.F.D.C.

CHARLESTONE
Bud Spencer
© MEGA (KOHLI; -)

CHARLIE CHAPLIN CARNIVAL
Charlie Chaplin
© B.R.S.; N.F.D.C.

CHARLIE CHAPLIN CAVALCADE
Charlie Chaplin
© MEGA (KOHLI; -)

CHARLIE CHAPLIN FESTIVAL
Charlie Chaplin
© MEGA (KOHLI; -)

CINDERELLA
Jerry Lewis
© MEGA (KOHLI; -)

CITY ON FIRE
© MEGA (KOHLI; -)

CODE NAME WILD GEESE
Lee Van Cleef
© MEGA (KOHLI; -)

COMPANY OF WOLVES
Angela Lansberg, David Warner, Micha B.
© N.F.D.C.

CONCRETE COWBOYS
Tom selleck, Jerry Reed, Morgon F.
© N.F.D.C.

CONCRETE JUNGLE, THE
© MEGA (KOHLI; -)

CRAZY BOYS V/S DRAFULLA
© MEGA (KOHLI; -)

CRAZY JUNGLE ADVENTURE
Jim Mitchum
© MEGA (KOHLI; -)

CREATOR
Peter O' Toole, Marriel Hemmingway
© N.F.D.C.

CRIME TIME
© TEISCO

CYCLONE
© MEGA (KOHLI; -)

DANCE WITH A STRANGER
© MEGA (KOHLI; -)

DARK OF THE NIGHT
© MEGA (KOHLI; -)

DEAR TARZAN
Francisco Commolms
© N.F.D.C.

DEATH WARMED UP
© MEGA (KOHLI; -)

DEF-CON 4
Lenore Jann, Maurey Chaykin
© N.F.D.C.
DELHI WAY
© TEISCO
DELIVERY BOYS, THE
© MEGA (KOHLI; -)
DESERT WARRIOR, THE
Mark Harmon, Luid Prendes, Ritza Brown
© N.F.D.C.
DETECTIVE SCHOOL DROPOUTS
David Landsberg, Lorin Dreyfuses
© N.F.D.C.
DEVIL'S PARADISE, THE
© MEGA (KOHLI; -)
DIARY OF FORBIDDEN DREAMS
© MEGA (KOHLI; -)
DIDI DRIVES ME CRAZY
Bernard Menez, Dister Hallervoden
© N.F.D.C.
DISCO FEVER
Hanna Sabek, Tony Schneider
© N.F.D.C.
DJANGO
Franco Niro
© MEGA (KOHLI; -)
DJANGO STRIKES AGAIN
Franco Nero, Chistopher Connelly
© N.F.D.C.
DOBK IN FOR EVER MINE
Lo Lieh, Cheung Yee
© STARTREK
DOCTOR IN THE HOUSE
© MEGA (KOHLI; -)
DOG DAY
Lee Marvin
© MEGA (KOHLI; -)
DRAGONS FOR EVER
Jackie Chan
© MEGA (KOHLI; -)
DRUG BUSTERS
Jackie Chan
© MEGA (KOHLI; -)
DRUNKEN MONK, THE
© HEART
DRUNKEN TAI JI
Zhen Zi Dhan, Yuan Chang Ren, Richu
© N.F.D.C.
EARLY BIRD
Norman Wisdom, Edward Champman
© N.F.D.C.
ELECTRIC DREAMS
Lenny Von Dohlen, Virginia Madson
© N.F.D.C.
ENDLESS LOVE
Brook Shield
© MEGA (KOHLI; -)
ENTER THE NINJA
Franco Niro
© MEGA (KOHLI; -)
ERRAND BOY, THE
Jerry Lewis
© MEGA (KOHLI; -)
ESCAPE TO ATHENA
© N.F.D.C.
EXIT THE DRAGON ENTER THE TIGER
Bruce Li, Lung Fei, Ma Chi Chiang
© N.F.D.C.
EYE WITNESS
Mark Lester
© MEGA (KOHLI; -)
FAMILY BUSINESS
Johny Hallyday, Fanny Ardant, Guy M.
© N.F.D.C.
FANTASTIC SWORD
Ernie Garcia, Bang Hi Joung, Eddie G.
© N.F.D.C.
FEAR IS THE KEY
Berry Nowman, Suzy Kendall, John Vernon
© MEGA (KOHLI; -)
FEAR OVER THE CITY
© MEGA (KOHLI; -)
FEARLESS HYENA PART I, II
Jackie Chan
© GARWARE; SREE DEVI
FIGHTER, THE
Jackie Chan
© MEGA (KOHLI; -)
FIRE AND ICE
John Eaves, Suzy Chaffee
© N.F.D.C.
FIRE BACK
Richard Harrison, Bruce Bryon
© MEGA (KOHLI; -)
FIRE OF PASSION
© GARWARE
FIRE WALKER
Chuck Norris, Lou Gossett
© MEGA (KOHLI; -)
FIRST MISSION
Jackie Chan
© MEGA (KOHLI; -)
FIST OF FURY II
Chen Shan, Miyamoto, Tin Man Kwai
© N.F.D.C.
FLASH GORDON
Flash Gordon, Sam Jones, Dale Arden
© N.F.D.C.
FLESH
Jutta Speidel, Wolf Roth
© N.F.D.C.
FLIGHT OF THE NAVIGATOR
Joey Cramer, Veronica Cartwright
© N.F.D.C.
FOLLOW THE STAR
Norman Wisdom
© MEGA (KOHLI; -)
FOR EVER MINE
© HEART, MEDIA
FOR YOUR LOVE ONLY
Christian Quadflee, Judy Winter
© N.F.D.C.
FOXTRAP
Fred Willamson, Chris connelly, Donna
© N.F.D.C.
FRANKENSTIEN 90
© MEGA (KOHLI; -)
FROM ANOTHER STAR
Ricky Pauli Goldin, Sydney Penny
© N.F.D.C.
FUN IN ACAPULCO
Elvis Presley, Elsa Cardenas
© N.F.D.C.
GARDEN OF EDEN
© MEGA (KOHLI; -)
GHOST WARRIOR
© N.F.D.C., MEGA (KOHLI; -)
GIFT, THE
Pierre Mondy, Claudia Cardinate, Clio R.
© N.F.D.C.
GIRL, THE
© MEGA (KOHLI; -)
GIRLS JUST WANT TO HAVE FUN
Sarah Jessica, Parker, Helan Hunt
© N.F.D.C.
GLORY OF KHAN, THE
Anthony Genov, Stoykopeyu Mariesir
© N.F.D.C.
GODS MUST BE CRAZY, II
© MEGA (KOHLI; -)
GOLD
© MEGA (KOHLI; -)
GOLDEN SEAL
Steve Railsback, Micheal Beck, Penelope
© N.F.D.C.
GOOD GUYS WEAR BLACK
Chuck Norris
© MEGA (KOHLI; -)
GRAND HIGHWAY, THE
Ane Mone, Richard Bohringer, Antoine H.
© N.F.D.C.
GWENDOLINE
© MEGA (KOHLI; -)
HALF MOON STREET
Sigourney Weaver, Micheal Caine
© N.F.D.C.
HANNIE CAULDER
Raquel Welch, Robert Culp, Ernest B.
© N.F.D.C.
HANSEL AND GRETEL
Cloris Leachman, Hugh Pollard, Nicola
© N.F.D.C.
HAPPY EASTER
© MEGA (KOHLI; -)
HE HAS NOTHING BUT KUNG FU
© STARTREK; MEDIA
HEAT AND DUST
Shashi Kapoor, Julie Christie, Greeta
© TEISCO
HELEN QUEEN OF NAUTCH GIRLS
Helen
© TEISCO
HIGH RISK
Anthony Quinn
© MEGA (KOHLI; -)
HIGH ROAD TO CHINA
Tom Selleck, Bess Armstron
© MEGA (KOHLI; -)
HIGH SEASON
Jacquiline Bisset, James Fox, Irene P.
© N.F.D.C.
HOLLYWOOD COP
© MEGA (KOHLI; -)
HOLLYWOOD SCHUFFLE
Robert Townsend
© N.F.D.C.
HONGKONG ADVENTURES
Bud Spencer
© MEGA (KOHLI; -)
HONGKONG COP
© MEGA (KOHLI; -)
HOPE AND GLORY
Sara Miles, David Hayman, Derrick
© N.F.D.C.
HOT PURSUIT
© N.F.D.C., MEGA (KOHLI; -)
HOT SHOT

Billy Warlock, Weyman Thompson
© N.F.D.C.

HOT TARGET
Simone Griffeth, Steve Marachunck
© N.F.D.C.

HOT TOUCH, THE
Wayne Roger, Marie-France Pisier
© N.F.D.C.

HOUSE OF THE YELLOW CARPET, THE
Erland Josephson, Beatrice Romand
© N.F.D.C.

HULLABALLOO OVER GOERGIE AND BOMMIE'S PICTURES
Aparna Sen, Victo Babnerjee, Ashraff
© TEISCO

HUNK
John Allen Nelson, Steve Levitt
© N.F.D.C.

I LOVE YOU ROSA
Micheal Bat-Adam, Gabi Otterman,Yosef S.
© N.F.D.C.

IMPULSE
Tim Matheson, Meg Tilly, Hume Cronyn
© N.F.D.C.

IN THE LINE OF DUTY (I TO V)
© MEGA (KOHLI; -)

INFERNAL SHOWDOWN
© STARTREK; HEART

INQUIRY, THE
Keith Carradine, Harvey Keitel
© N.F.D.C.

INSIGNIFICANCE
Gary Busey, Micheal Emil, Theresa
© N.F.D.C.

INSPECTOR GENERAL, THE
Danny Kaye, Barbara Bates, Walter S.
© N.F.D.C.

IRON HAND BOXER
© GARWARE

IRRECONCILABLE DIFFERENCES
Ryan O' Neal, Shelley Long, Drew B.
© N.F.D.C.

JACKALS
Wilford Brimley, Jack Lucarelli, Jameson
© N.F.D.C.

JANE AUSTEN IN MANHATTEN
Anne Bakter, Robert Powell
© TEISCO

JOHNY YUMA
© STARTREK; HEART, MEDIA

KILL AND KILL AGAIN
© MEGA (KOHLI; -)

KILLER FISH
Lee Majors, Karen Black, Marisa Berenson
© N.F.D.C.

KING KONG
Jessica Lange, Jeff Bridges
© MEGA (KOHLI; -)

KING KONG V/S GODZILLA
Micheal Keith
© MEGA (KOHLI; -)

KING SOLOMEN'S MINE
Richard Camberlin
© MEGA (KOHLI; -)

KISS KISS KILL KILL
© B.R.S.

KUNG FU OF SEVEN STEPS
Kar Hoi, Sheng Sen
© STARTREK; MEDIA; HEART

LACEMAKER
Isabella Huppert, Yuos Benyton, Florence
© N.F.D.C.

LADY VANISHES, THE
Alfred Hitchcock
© MEGA (KOHLI; -)

LAND THAT TIME FORGOT
Doug Meclure, John Meclure, Susan Pen
© N.F.D.C.

LASSITER
Tom Selleck, Jane Seymour
© MEGA (KOHLI; -)

LAST EMPEROR,THE
John Lone, Joan Chen, Peter O' Toole
© N.F.D.C.

LAST OASIS
© MEGA (KOHLI; -)

LAST TYCOON, THE
Robert DeNiro, Tony Curtis
© N.F.D.C.

LAW BREAKER
© MEGA (KOHLI; -)

LEGACY OF RAGE
Brandon Lee
© MEGA (KOHLI; -)

LES MISERABLES
© N.F.D.C., MEGA (KOHLI; -)

LIGHT BLAST
© GARWARE

LIPSTIC
© MEGA (KOHLI; -)

LITTLE LORD FAUNTLEROY
Ricky Schooder, Alec Guinnes
© N.F.D.C.

LOADED GUNS
© MEGA (KOHLI; -)

LONG ARM OF THE LAW
© MEGA (KOHLI; -)

LOVE AND BULLETS
Charles Bronson, Rod Stel ger, Jill I.
© MEGA (KOHLI; -)

LOVE THY NEIGHBOUR
Jack Smethurst, Rodolh Walker
© N.F.D.C.

LOVER ON HIRE
© SREE DEVI

LOW BLOW
T. Leo Fong, Cameron Mitchell, Diane S.
© N.F.D.C.

LUCKY SEVEN
© MEGA (KOHLI; -)

LUCKY STAR, THE
Lousie Fletcher, Rod Steiger, Lou J.
© N.F.D.C.

MADAME SOUZATZKA
Shirley Maclaine, John Schlesinger
© N.F.D.C.

MAHATMA AND THE MAD BOY
Sajik Khan, Sulochana
© TEISCO

MAN OF THE MOMENT
Norman Wisdom
© MEGA (KOHLI; -)

MAN ON THE EIFFEL TOWER
© MEGA (KOHLI; -)

MAN OUTSIDE
© MEGA (KOHLI; -)

MANIFICENT 7 DEADLY SINS, THE
Leslie Phillips, Julie Ege
© N.F.D.C.

MASCARA AT MARBLE CITY
© B.R.S.

MASTER WITH THE CRACKED FINGER
Jackie Chan
© PRESIDENT

MESSAGE OF THE DRAGON
© B.R.S.

MESSENGER, THE
Fred Williams
© MEGA (KOHLI; -)

METALSTORM
Jeffery Byron, Mike Preston, Kelly P.
© N.F.D.C.

MIAM GOLD
© MEGA (KOHLI; -)

MIRACLES
Jackie Chan
© MEGA (KOHLI; -)

MOMO
John Huston, Leopoldo Trieste, Mario A.
© N.F.D.C.

MONALISA
Bob Hoskins, Cathy Tyson, Michael Caine
© N.F.D.C.

MORNING AFTER, THE
© MEGA (KOHLI; -)

MURDER STORY
© MEGA (KOHLI; -)

MY CHAUFFEUR
Deborah, Foreman, Sam Jones, E.G.Marshal
© N.F.D.C.

MY LUCKY STARS
Jackie Chan
© MEGA (KOHLI; -)

MYSTERE
Carole Bouquet
© N.F.D.C.

NAKED CELL
© MEGA (KOHLI; -)

NIGHT GAMES
© GARWARE

NO SAFE HEAVEN
Wings Hauser, Robert Tesi
© MEGA (KOHLI; -)

NO TIME TO DIE
© MEGA (KOHLI; -)

NO. SEVENTEEN
Alfred Hitchcock
© PRESIDENT

NON STOP TROUBLE WITH SPIES
Dieter Halervorden, Catherine Alric
© N.F.D.C.

NORTH OF THE YUKON
© PRESIDENT

NOT NOW DARLING
Leslie Philips, Ray Cooney, Moira L.
© N.F.D.C.

O'HARA'S WIFE
Edward Asner, Mariette Hartley, Tom B.
© N.F.D.C.

OCTAGON, THE
Chuck Norris, Lee Marvin
© MEGA (KOHLI; -)

ON THE RIGHT TRACK
Gary Coleman, Maureen Stapleton
© N.F.D.C.

ONE GOOD TURN
Norman Wisdom

© MEGA (KOHLI; -)

ONE MILLION YEAR B.C.
Rawuel Welch, John Richardson, Percy H.
© N.F.D.C.

OPERATION ATLANTIC
Rooger Moore
© PRESIDENT

ORDEAL BY INNOCENCE
© MEGA (KOHLI; -)

ORDER OF THE BLACK EAGLE
Ian Hunter, Charles K. Bibby, Jill D.
© N.F.D.C.

OUT OF ORDER
Renee Souten, Duk Gotz, George, Wolfgang
© N.F.D.C.

OVER THE BROOKLYN BRIDGE
Elliot Gouild, Margaux Hemingway
© N.F.D.C.

OVER THE TOP
Sylvester Stallone
© MEGA (KOHLI; -)

PANTHER SQUAD
Sybil Danning, Jack Taylor,Donald O'Bren
© N.F.D.C.

PASSAGE, THE
Anthony Quinn, James Malcom, Patricia N.
© MEGA (KOHLI; -)

PATRIOT, THE
Gregg Henry, Simone Griffeth, Micheal J.
© N.F.D.C.

PATSY, THE
Jerry Lewis
© MEGA (KOHLI; -)

PAULIN AT THE BEACH
© MEGA (KOHLI; -)

PHEONIX, THE
Judson Scott, E.G. Marshal, Shelly Smith
© N.F.D.C.

PHILADELPHIA EXPERIMENT
Micheal Pane, Nancy Allen, Eric C.
© N.F.D.C.

POLICE ASSASSINS
© MEGA (KOHLI; -)

POLICE STORY I, II
Jackie Chan
© MEGA (KOHLI; -)

PRAYER FOR THE DYING
Mickey Rouke, Bob Hoskins, Alan Bates
© N.F.D.C.

PRIME RISK
Keenam Wynn, Clu Gulager
© N.F.D.C.

PRIVATE INVESTIGATORS
Clayton Rohner, Ray Sharkey, Talia B.
© N.F.D.C.

PRIZZIS HONOUR
© MEGA (KOHLI; -)

PRODIGAL SON, THE
© MEGA (KOHLI; -)

PROJECT A
Jackie Chan
© MEGA (KOHLI; -)

PROJECT A II
Jackie Chan
© MEGA (KOHLI; -)

PROTECTOR
© GARWARE

QUARTED
Alan Baites,Maggie Smith,Anthony Higgins
© TEISCO

QUEST FOR FIRE
Everett Mogill, Rae Dawn
© N.F.D.C.

RACE FOR THE YANKEE ZEPHYR
Donald Pleasence, George Peppard
© N.F.D.C.

RAIDERS OF THE CROSS
Roger Moore, Stacy Kaach
© N.F.D.C.

RANSOM
Sean Connery, Ian McShane
© MEGA (KOHLI; -)

RED SONJA
Brigitte Nielson, Arnold Schwarzenegger
© MEGA (KOHLI; -)

RED SUN
Charles Bronson, Ursulla Andress
© MEGA (KOHLI; -)

RENEGADE GUN FIGHTER, THE
© RAVI VIDEO VISION

RESCUE DELTA FORCE
Chuck Norris, Lee Marvis
© MEGA (KOHLI; -)

RETURN OF DRAGON, THE
Bruce Lee
© MEGA (KOHLI; -)

RETURN OF GODZILLA, THE
Keiju Kobayashi, Ken Tanaka, Yasuko H.
© MEGA (KOHLI; -)

RETURN OF THE MAN FROM U.N.C.L.E.
Robert Vaugh, David Mccallum, Patrick
© N.F.D.C.

REVENGE
Jackie Chan
© INDUS; SREE DEVI

RIVALS
John Hackett, Robert Kelein
© N.F.D.C.

ROARING FIRE
© GARWARE

ROKO'S REVENGE
© STARTREK; MEDIA

ROSARY MURDERS
Donald Sutherland, Belinda Bader
© N.F.D.C.

ROSELAND
Christopher Walken, Geraldine Chaplin
© TEISCO

RUN CHRISSIE RUN
© MEGA (KOHLI; -)

RUNAWAY TRAIN
Jon Voight, Eric Roberts, Rebecca D.
© MEGA (KOHLI; -)

SABOTAGE
Alfred Hitchcock
© MEGA (KOHLI; -)

SAHARA
Lambert Wilson, Horst Bucholz
© N.F.D.C.

SAKURA KILLERS
© GARWARE

SALSA
© MEGA (KOHLI; -)

SAVAGES
Susang Barkley, Sam Waterson, Asha Putli
© TEISCO

SCANDALOUS
Robert Hays, Pamela Stephenson, Jim D.
© N.F.D.C.

SCORCHY
© INDUS; SREE DEVI

SCORPION
Don Murray, Robert Logan, Allen Willams
© MEGA (KOHLI; -)

SCREAM FOR HELP
© MEGA (KOHLI; -)

SEA WOLVES
© MEGA (KOHLI; -)

SECRET AGENTS, THE
Alfred Hitchcock
© MEGA (KOHLI; -)

SECRET SERVICE NO. 1
© MEGA (KOHLI; -)

SECRETS RIVAL OF LAMA
© GARWARE

SEVEN GOLDEN QUEEN CAMMANDO
© B.R.S.

SEX LIES & VIDEO TAPE
© MEGA (KOHLI; -)

SHAKER RUN
Cliff Robertson, Leif Garret,Liza Harrow
© N.F.D.C.

SHAKESPEARE WALLAH
Shashi Kapoor, Felicity Kendal, Madhur
© TEISCO

SHANGHAI SURPRISE
© MEGA (KOHLI; -)

SHE'LL BE WEARING PINK PYJAMAS
Julie Walters, Anthony Higins, Jane E.
© N.F.D.C.

SHORT CIRCUIT
Ally Sheedy, Steve Guttenburg, Fisher S.
© MEGA (KOHLI; -)

SHOUT AT THE DEVIL
Lee Marvin, Roger Moore, Barbara Parkins
© N.F.D.C.

SILENT ONE
© MEGA (KOHLI; -)

SILVER BULLET
Gary Busey, Everett McGill, Corey Haim
© MEGA (KOHLI; -)

SILVER CITY
Gosia Dobrowolska, Ivar Kants, Anna J.
© N.F.D.C.

SILVER DREAM RACER
Chistina Raines, Diane Keen
© N.F.D.C.

SLAM DANCE
Tom Hulce, Mary Elizabeth, Virginia N.
© N.F.D.C.

SLEEPING BEAUTY
© N.F.D.C.

SNAKE IN THE MONKEY'S SHADOW
John Chang, Wilson Tong, Charlie Clan
© N.F.D.C.

SNAKE WOMEN
© MEGA (KOHLI; -)

SOLDIER OF FORTUNE
Bud Spencer
© MEGA (KOHLI; -)

SOME GIRLS DO
© GARWARE

SOULMAN
C. Thomas Howell, Arye Gross
© N.F.D.C.

SOUTH SHAOLIN MASTER
© MEGA (KOHLI; -)

SPANISH CONNECTIONS
Jackie Chan
© MEGA (KOHLI; -)

SPANISH FLY
Leslie Phillips, Terry Thomas, Nadhjska
© N.F.D.C.

SPECIAL POLICE
Richard Berry, Carole Bouquet, Fanny C.
© N.F.D.C.

STACY'S KNIGHTS
Andra Millan, Kevin Costner, Eve Lillin
© N.F.D.C.

SUPER COP
© MEGA (KOHLI; -)

SUPER SONIC MEN
© MEGA (KOHLI; -)

SURVIVAL RUN
Rutger Haver, Jeroen Krabbe
© N.F.D.C.

SVENGALI
Peter O'toole, Judie Foster, Elizabeth
© N.F.D.C.

SWEET SOUNDS
© TEISCO

SWORD AND FLUTE
© TEISCO

SWORD OF HEAVEN
Tadashi Yamashita, Mel Novax, Garry G.
© N.F.D.C.

TALE OF AFRICA
James Stewarter, Philip Sayer, Kathy
© MEGA (KOHLI; -)

TARGET GOLD SEVEN
© STARTREK; HEART, MEDIA

TERMINAL EXPOSURE
© GARWARE

TEXAS DETOUR
Patrick Wayne, Priscka Bernes
© GARWARE,INDUS; SREE DEVI

THAT MAN FROM HONG KONG
© INDUS

THE BOHEMAIN GIRL
Stan Laurel, Oliver Hardy
© STARTREK; MEDIA

THE COURTESANS OF BOMBAY
Sayeed Jaffrey, Zohra Segal
© TEISCO

THE DARK NIGHT IS OVER
© TEISCO

THE DRUNKEN INFERNAL SHOWDOWN
Bruicelie, Cheryl Meng
© MEDIA

THE DRUNKEN MONK
Lau Kafai, Chin Yen San
© STARTREK; MEDIA

THE EUROPEANS
Lee Remick, Robin Ellis, Wesley Addy
© TEISCO

THE GURU
Micheal York, Rita Tushingham,Utpal Dutt
© TEISCO

THE HOUSEHOLDER
Shashi Kapoor, Leela Naidu, Durga Khote
© TEISCO

THE PERFECT MURDER
Nasiruddin Shah,Amjad Khan,Archana puran
© TEISCO

THE SEA WOLVES
© N.F.D.C.

THE VENGANCE, THE DOG
© MEGA (KOHLI; -)

THE WILD PARTY
Racquel Welch, James Coco, Perry King
© TEISCO

THEY CALL ME BRUCE
Bruce Lee
© MEGA (KOHLI; -)

THEY CALL ME TRINITY
Terrance Hill, Bud Spencer
© MEGA (KOHLI; -)

THIRTY NINE STEPS, THE
Robert Donat, Madeleine Carroll
© N.F.D.C.

TO KILL WITH INTREGUE
Jackie Chan
© PRESIDENT

TORN BETWEEN TWO LOVERS
© MEGA (KOHLI; -)

TOUCH THE SKY
© ULTRA

TRANSYLAVANIA 6-5000
Jeff Gold Blum, Joseph Bologna
© N.F.D.C.

TREASURE OF DOOM
© MEGA (KOHLI; -)

TREASURE OF THE SHOW
Paul Dean, Carry Born, Julian Battershy
© N.F.D.C.

TRINITY IS STILL MY NAME
Terence Hill, Bud Spencer, Harry Carey
© MEGA (KOHLI; -)

TROUBLE IN STORE
Norman Wisdom
© MEGA (KOHLI; -)

TUG OF LOVE
Roger Manin, Clio G.
© N.F.D.C.

TWO MISSIONARIES
Terrance Hill, Bud Spencer
© MEGA (KOHLI; -)

ULYESSES
Anthony Quinn, Kirk Doughlas
© MEGA (KOHLI; -)

VIRUS
Chuck Connors, Glen Ford, George Kennedy
© N.F.D.C.

WALTZ OF THE TAREADORS
Peter Sellers, Dany Robin, John Fraser
© MEGA (KOHLI; -)

WAR & LOVE
Kyra Sedgwick, Sebstian Keneas
© N.F.D.C.

WARRIORS II
Samo Hung, Liang Chia-Jen, Kasafa
© N.F.D.C.

WELCOME TO 18
© B.R.S.

WHAT HAPPENS TO A LATIN LOVER
© INDUS

WHEN THE RAVEN FLIES
© MEGA (KOHLI; -)

WIND, THE
© GARWARE

WINDRIDER
Tom Burlinson, Nicole Kidman, Jill P.
© N.F.D.C.

WINNNER AND SINNER
Jackie Chan
© MEGA (KOHLI; -)

YELLOW HAIR AND FORTESS OF GOLD
Laurene, Landon, Ken Roberson
© N.F.D.C.

YETI
Phoenix Grant, Jim Sullivan, Tony S.
© N.F.D.C.

YOUNG AND INNOCENT
Alfred Hitchcock
© MEGA (KOHLI; -)

YOUNG DOCTOR IN LOVE
© MEGA (KOHLI; -)

YOUNG MASTER, THE
Jackie Chan
© GARWARE,INDUS; SREE DEVI

ZERO BOYS
© GARWARE

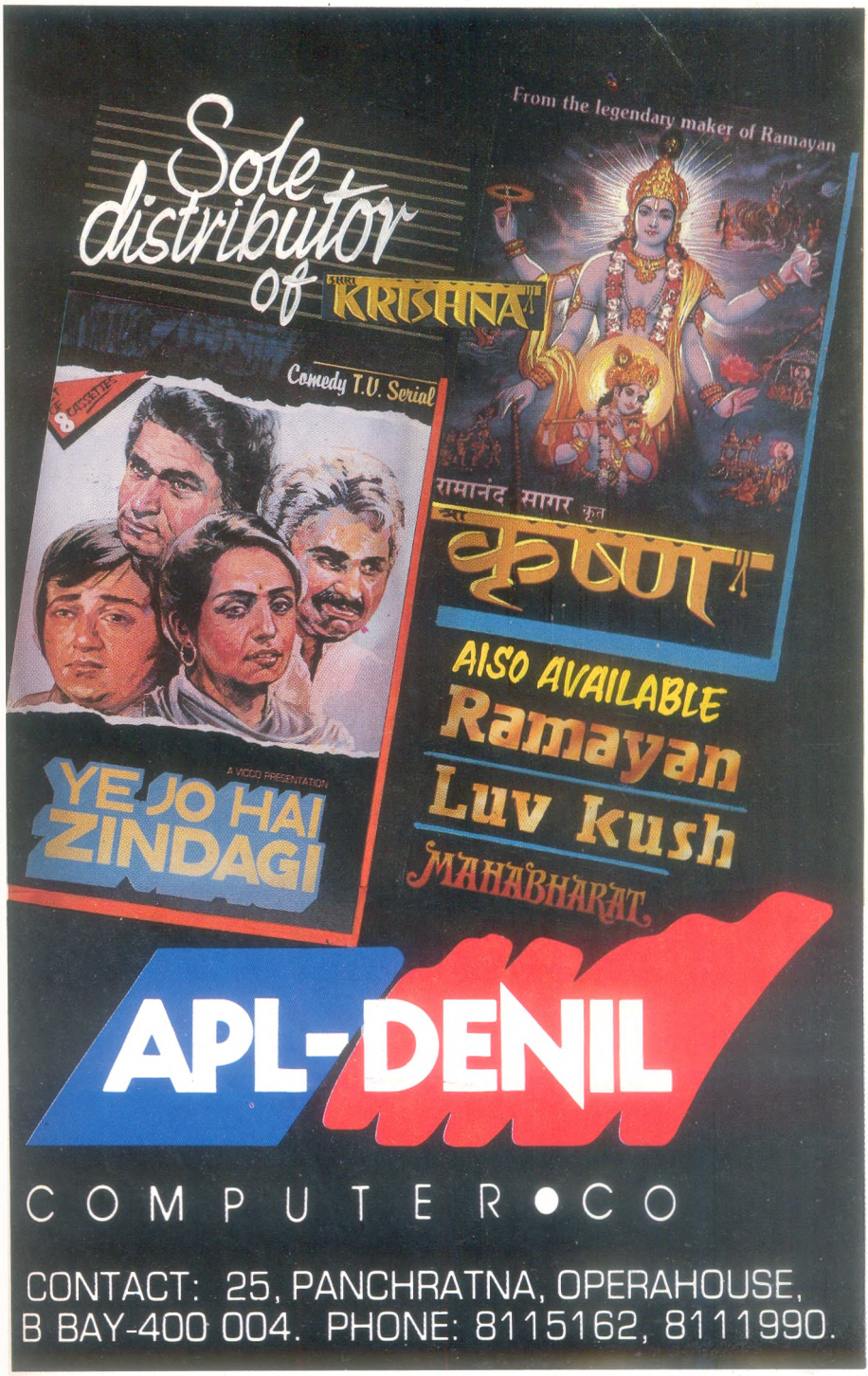
Sole distributor of
KRISHNA
From the legendary maker of Ramayan
Comedy T.V. Serial
8 CASSETTES
YE JO HAI ZINDAGI
A VIDEO PRESENTATION
रामानंद सागर कृत
कृष्णा
AISO AVAILABLE
Ramayan
Luv Kush
MAHABHARAT
APL-DENIL
COMPUTER•CO
CONTACT: 25, PANCHRATNA, OPERAHOUSE,
B BAY-400 004. PHONE: 8115162, 8111990.

The Chosen Ones

FILMFARE AWARDS SINCE INCEPTION UPTO DATE (1987)

BEST	1953	1954	1955	1956	1957	1958	1959
FILM	Do Bigha Zamin (Bimal Roy)	Boot Polish (Raj Kapoor)	Jagriti (S. Mukherji)	Jhanak Jhanak Payal Baje (V. Shantaram)	Mother India (Mehboob)	Madhumati (Bimal Roy)	Sujata (Bimal Roy)
DIRECTION	Do Bigha Zamin (Bimal Roy)	Parineeta (Bimal Roy)	Biraj Bahu (Bimal Roy)	Jhanak Jhanak Payal Baaje (V. Shantaram)	Mother India (Mehboob)	Madhumati (Bimal Roy)	Sujata (Bimal Roy)
ACTOR	Dilip Kumar (Daag)	Bharat Bhushan (Shri Chaitanya Mahaprabhu)	Dilip Kumar (Azaad)	Dilip Kumar (Devdas)	Dilip Kumar (Naya Daur)	Dev Anand (Kala Pani)	Raj Kapoor (Anari)
ACTRESS	Meena Kumari (Baiju Bawra)	Meena Kumari (Parineeta)	Kamini Kaushal (Biraj Bahu)	Nutan (Seema)	Nargis (Mother India)	Vaijayantimala (Sadhna)	Nutan (Sujata)
MUSIC	Naushad (Baiju Bawra)	S.D. Burman (Taxi Driver)	Nagin (Hemant Kumar)	Chori Chori (Shanker Jaikishan)	Naya Daur (O.P. Nayyar)	Madhumati (Salil Choudhary)	Anari (Shanker Jaikishan)
STORY		Aulad (Pt. Mukhram Sharma)	Vachan (Pt. Mukhram Sharma)	Seema (Amiya Chakraborty)	Naya Daur (Akhtar Mirza)	Sadhana (Pt. Mukaram Sharma)	Sujata (Subodh Ghosh)
DIALOGUES		-	-	-		Madhumati (Rajinder Singh Bedi)	Paigham (Ramanand Sagar)
COMEDY				-		-	-

BEST	1960	1961	1962	1963	1964	1965	1966
FILM	Mughal-e-Azam (K. Asif)	Jis Desh Mein Ganga Behti Hai (Raj Kapoor)	Sahib Biwi Aur Gulam (Guru Dutt)	Bandini (Bimal Roy)	Dosti (Tara Chand Barjatya)	Himalay Ki God Mein (Shanker Bhai J.B. Hati)	Guide (Dev Anand)
DIRECTION	Parakh (Bimal Roy)	Kanoon (B.R. Chopra)	Sahib Biwi Aur Gulam (Abrar Alvi)	Bandini (Bimal Roy)	Sangam (Raj Kapoor)	Waqt (Yash Chopra)	Guide (Vijay Anand)
ACTOR	Dilip Kumar (Kohinoor)	Raj Kapoor (Jis Desh Mein Ganga Behti Hai)	Ashok Kumar (Rakhi)	Sunil Dutt (Mujhe Jeene Do)	Dilip Kumar (Leader)	Sunil Dutt (Khandaan)	Dev Anand (Guide)
ACTRESS	Beena Roy (Ghunghat)	Vaijayantimala (Ganga Jamuna)	Meena Kumari (Sahib Biwi Aur Gulam)	Nutan (Bandini)	Vaijayantimala (Sangam)	Meena Kumari (Kaajal)	Waheeda Rehman (Guide)
MUSIC	Dil Apna Aur Preet Parai (Shanker Jaikishan)	Gharana (Ravi)	Professor (Shanker Jaikishan)	Taj Mahal (Roshan)	Dosti (Laxmikant (Pyarelal)	Khandaan (Ravi)	Suraj (Shanker Jaikishan)
STORY	Masoom (Ruby Sen)	Nazrana (Shridhar)	Rakhi (K.P. Kottarakkara)	Bandini (Jarasandha)	Dosti (Banbhatt)	Waqt (Akhtar Mirza)	Guide (R.K. Narayan)
DIALOGUES	Mughal-e-Azam (Aman, Kamal Amrohi, Wajahat Mirza, Ehsan Rizvi	Ganga Jamuna (Wajahat Mirza))	Dharmputra (Akhtar-ul-Iman)	Dil Ek Mandir (Arjun Dev Rashk)	Dosti (Govind Moonis)	Waqt (Akhtar-ul-Iman)	Guide (Vijay Anand)
COMEDY	-	-	-	-	-	-	Mehmood (Pyar Kiye Jaa)

BEST	1967	1968	1969	1970	1971	1972	1973
FILM	Upkar (Vishal Pictures)	Bramahchari (G.P. Sippy)	Aradhana (Shakti Samant)	Khilona (L.V. Prasad)	Anand (Hrishikesh Mukherji & N.C. Sippy)	Be-Imaan (Sohan Lal Kanwar)	Anuraag (Shakti Samant)
DIRECTION	Upkar (Manoj Kumar)	Ankhen (Ramanand Sagar)	Ittefaq (Yash Chopra)	Safar (Asit Sen)	Mera Naam Joker (Raj Kapoor)	Be-Imaan (Sohan Lal Kanwar)	Daag (Yash Chopra)
ACTOR	Dilip Kumar (Ram Aur Shyam)	Shammi Kapoor (Bramhachari)	Ashok Kumar (Aashirwad)	Rajesh Khanna (Sachcha Jhoota)	Rajesh Khanna (Anand)	Manoj Kumar (Be-Imaan)	Rishi Kapoor (Bobby)
ACTRESS	Nutan (Milan)	Waheeda (Neel Kamal)	Sharmila (Aradhana)	Mumtaz (Khilona)	Asha Parekh (Kati Patang)	Hema Malini (Seeta Aur Geeta)	Dimple Kapadia (Bobby) Jaya Bhaduri (Abhimaan)
MUSIC	Milan (Laxmikant Pyarelal)	Bramhachari (Shanker Jaikishan)	Jeene Ki Raah (Laxmikant Pyarelal)	Pehchan (Shanker Jaikishan)	Mera Naam Joker (Shanker Jaikishan)	Be-Imaan (Shanker Jaimishan)	Abhimaan (S.D. Burman)
STORY	Upkar (Manoj Kumar)	Bramhachari (Sachin Bhaumick)	Ansoo Ban Gaye Phool (V.S. Kanetkar)	Do Raaste (Chandrakant Kakodkar)	Anand (Hrishikesh (Mukherji)	Anubhav (Basu (Bhattacharya)	Zanjeer Salim and Javed)
DIALOGUES	Upkar (Manoj Kumar)	Sarswati Chandra (Ali Raza)	Anokhi Raat (Pt.Anand Kumar)	Satyakam (Rajinder Singh Bedi)	Anand (Gulzar)	Amar Prem (Ramesh Pant)	Namak Haram (Gulzar)
COMEDY	Om Prakash (Dus Lakh)	Johny Walker (Shikar)	Mehmood (Waris)	I.S. Johar (Johny Mera Naam)	-	-	Asrani (Aaj Ki Taaza Khabar)

BEST	1974	1975	1976	1977	1978	1979	1980
FILM	Rajni Gandha (Suresh Jindal)	Deewar (Gulshan Rai)	Mausam (Mallikarjuna Rao)	Bhumika (Lalit M. Bijlani & Freni M.)	Main Tulsi Tere Aangan Ki	Junoon (Shashi Kapoor)	Khubsoorat (N.C. Sippy & Hrishikesh)
DIRECTION	Roti Kapda Aur Makaan (Manoj Kumar)	Deewar (Yash Chopra)	Mausam (Gulzar)	Swami (Basu Chatterji)	Shatranj Ke Khilari (Satyajit Ray)	Junoon (Shyam Benegal)	Aakrosh (Govind Nilhani)
ACTOR	Rajesh Khanna (Aavishkar)	Sanjeev Kumar (Aandhi)	Sanjeev Kumar (Arjun Pandit)	Amitabh (Amar Akbar Anthony)	Amitabh (Don)	Amol Palekar (Gol Mal)	Naseeruddin (Aakrosh)
ACTRESS	Jaya Bhaduri (Kora Kaagaz)	Lakshmi (Julie)	Rakhee (Tapasya)	Shabana Azmi (Swami)	Nutan (Main Tulsi Tere Aangan Ki)	Jaya Bhaduri (Nauker)	Rekha (Khubsoorat)
MUSIC	Kora Kaagaz (Kalyanji Anandji)	Julie (Rajesh Roshan)	Kabhie-Kabhie (Khayyam)	Amar Akbar A. (Laxmikant Pyarelal)	Satyam Shivam Sundaram (Laxmikant Pyarelal)	Sargam (Laxmikant Pyarelal)	Karz (Laxmikant Pyarelal)
STORY	Garm Hava (Ismat Chugtai and Kaifi Azmi)	Deewar (Salim-Javed)	Arjun Pandit (Dr. Bala Chandra Mukherji)	Swami (Sarat Chandra)	Ghar (Dinesh Thakur)	Dooriyan (Shanker Jaikishan)	Aakrosh (Vijay Tendulkar)
DIALOGUES	Garm Hava (Kaifi Azmi)	Deewar (Salim Javed)	Khabie Kabhie (Sagar Sarhadi)	Dulhan Wohi Jo Piya Man Bhaye (Rajendra Gaur)	Main Tulsi Tere Aangan Ki (Rahi Masoom)	Junoon (Satyadev Dubey)	Insaf Ka Tarazu (Shabd Kumar)
COMEDY	Mehmood (Vardaan)	Deven Verma (Chori Mera Kaam)	Asrani (Balika Badhu)	–	Deven Verma (Chor Ke Ghar Chor)	Utpal Dutt (Gol Mal)	Not Awarded
CRITICS AWARD			Mirgaya	Shatranj Ke Khilari	Arvind Desai Ajeeb Dastan	Jeena Yahan	Albert Pinto Ko Gussa Kyon Aata Hai

BEST	1981	1982	1983	1984	1987	1988	1990
FILM	Kalyug (Shashi Kapoor)	Shakti (Mushir-Riaz)	Ardh Satya (Manmohan Pradeep Upoor)	Sparsh (Sparsh)	Ram Teri Ganga Maili (Randhir Kapoor)	Qayamat Se Qyamat Tak	Ghayal (Dharmendra)
DIRECTION	Umrao Jaan (Mujaffafr Ali)	Prem Rog (Raj Kapoor)	Ardh Satya (Govind Nihlani)	Sparsh (Sai Paranjype)	Raj Kapoor (Ram Teri Ganga maili)	Mansur Khan (Qayamat Set Qayamat Tak)	Rajkumar Santoshi (Ghayal)
ACTOR	Naseeruddin (Chakra)	Dilip Kumar (Shakti)	Naseeruddin (Masoom)	Anupam Kher (Saaransh)	Kamla Hassan (Saagar)	Anil Kapoor (Tezaab)	Sunny Deol (Ghayal)
ACTRESS	Smita Patil (Chakra)	Padmini Kolhapure (Prem Rog)	Shabana Azmi (Arth)	Shabana Azmi (Bhavna)	Dimple Kapadia (Saagar)	Rekha (Khoon Bhari Maang	
MUSIC	Umarao Jaan (Khayyam)	Sanam Teri Kasam (R.D. Burman)	Masoom (R.D. Burman)	Bhappie Lahiri (Sharabi)	Ravindra Jain (Ram Teri Ganga Maili)	Arvind Milind Qayamat Se Qayamat Tak)	
STORY	Kudrat (Chetan Anand)	Namkeen (Samaresh Basu)	Ardh Satya (S.D. Panwalkar)	Mahesh Bhatt (Saaransh)	Late Dr. Aleem Masroor (Tawaif)	Subodh Gosh (Izajat)	RajKumar Santoshi (Ghayal)
DIALOGUES	Meri Aawaz Suno (Kader Khan)	Nikaah (Achala Nagar)	Arth (Mahesh Bhatt)	Sai Paranjype (Sparsh)	Dr. Rahi Masoom Raza (Tawaif)		
COMEDY	Utpal Dutt (Naram Garam)	Deven Verma (Angoor)	Not Awarded	Ravi Baswani (Jane Bhi Do Yaaron)	Amjad Khan (Maa Kasam)		
CRITICS AWARD	Aadharshila (Ashok Ahuja)	Masoom (Shekhar Kapoor	Sookha (M.S. Sathyu)	Khandhar (Mrinal Sen)	Aaghat (Govinda Nihalani)	Darbadar (Kamal Swarup)	

REGIONAL AWARDS

BEST	1963	1964	1965	1966	1967	1968	1969
MALAYALAM						**(1963 To 1969)**	
PICTURE	-	-	-	Chemmeen (Hasam ismail)	Agniputhri (Pr-Nawaz)	Thulabharam (Supriya Pictures)	Adimakal (M.O. Joseph)
DIRECTOR	-	-	-	-	-	-	-
ACTOR	-	-	-	-	-	-	-
ACTRESS	-	-	-	-	-	-	
KANNADA							
PICTURE	-	-	-	-	-	-	Namma Mukkalu (Harim)
DIRECTOR	-	-	-	-	-	-	-
ACTOR	-	-	-	-	-	-	-
ACTRESS	-	-	-	-	-	-	-

BEST	1963	1964	1965	1966	1967	1968	1969
TAMIL							
PICTURE	Nanum Oru Pennu (M. Murugan.M Kumaran & M. Saravanan)	Sarva Sundaram (Krishnan and Panju)	Thiruvilaiyadal (A.P. Nagarajan)	Ramu (A.V. Meiyappan)	Karpuram (V.T. Arasu)	Lakshmi Kalyanam (A.L. Srinivasan)	Adimaippen (M.G. Rama Chandran)
DIRECTOR	-	-	-	-	-	-	-
ACTOR	-	-	-	-	-	-	-
ACTRESS	-	-	-	-	-	-	-
TELUGU							
PICTURE	Narthanasala (K. Sreedhar Rao Mrs. Lakshmi Rajyam)	Ooga Manasulu (Sundaram)	Anthasthulu (V.B. Rajendra Prasad)	Aasthi Paralu (V.B. Rajendra Prasad)	Chandarangam Badeti Satiya-narayana and Putta Venkata Rao)	Sudigundalu (A. Nageswar Rao and Adurthi Subba Rao)	Rangaru Panjaram (B.N. Bedi)
DIRECTOR	-	-	-	-	-	-	-
ACTOR	-	-	-	-		-	-
ACTRESS	-	-	-	-	-	-	-

BEST	1970	1971	1972	1973	1977	1978	1979
MALAYALAM						**(1970 To 1979)**	
PICTURE	Vazve Mayam (M.O. Joseph)	Abhijathyam (R.S. Prabhu)	Chem Parathy (S.K. Nair)	Pani Theertha Veedu (K.S.R. Moorthy)	Itha Ivide Vare	Rathi Nivedham (Hari Pothan)	Thakara (V.V. Babu)
DIRECTOR	-		Punar Janman (R.S. Sethu-madhauai)	Pani Theertha Veedu (K.S. Sethu-madhavar	Itha Ivide Vare (I.V. Sasi)	Yeeta (I.V. Sasi)	Thakara (Bharathan)
ACTOR	-	-	Madhu (Swayamvaram)	P.J. Anthony (Nirmalyam)	Madhu (Yuddha Kandam)	Kamla Hasan (Yeeta)	Pratap Pothan (Thakara)
ACTRESS			Shobhana (Chemparathy)	Nandita Bose (Swapnam)	Sheela (Lakshmi)	Jaya (Vadakkuoru Hridayam)	Sri Vidya (Idavazhiyile Poocha Minda Poocha)

BEST	1970	1971	1972	1973	1977	1978	1979
KANNADA							
PICTURE	Sri Krishna Devaraya (B.R. Panthulu)	Shara Panjara (C.S. Rajah)	Vamsha Vriksha (G.V. Iyer)	Nagarun (M.Veeraswamy)	Tabbaliyu Neenade Magaive (B.M.Venkatesh & Chandulal Jain)	Ondanondu kala Daui (Girish Karnad)	Dharmasere (Arathi)
DIRECTOR			Vamsha Vriksham) (B.V. Karanth & Girish Karnad)	Edakallu Guddadamela (S.T. Puttana)	Ganda Hendathi Hendathi (K.S. Prakash)	Ondanonduu Kala Dalli (Girish Karnad)	Dharmasere (Puttanna Kanaghi)
ACTOR			Venkatarao Talagiri (Vamsha Vriksham)	Raj Kumar (Gandhada (Gudi)	Manu (Tabbaliyu (Neenade Magane)	Raj Kumar (Shankar (Guru)	Anant Nag (Naa Ninnia (Bidalare)
ACTRESS			Kalpana (Yayajamatha Maitri)	Jayanthi (Edakallu (Guddada Mela)	Manjula (Deepa)	Shobha (Aparaichita)	Arathi (Dharmasere)

BEST	1970	1971	1972	1973	1977	1978	1979
TAMIL							
PICTURE	Engirundhho Vandhaal (Sujata Cine Arts)	Babu (T. Bharathi)	Pattikada Pattanama (P. Madhavan)	Bharatha Vilas (T.Bharathi)	Bhuvana Oru Keelvikuri (N.S.Mani)	Mullum Malarum (V.Mohan	Pasi (Dorai)
DIRECTOR			Gnana Oli (P. Madnand)	Bharatha Vilas (A.C. Trilok Chander)	Bhuvana Oru Kelvikuri (S.P. Muthu-raman)	Sigappu Rojakkal (Bharathi Rajaa)	Mahendran (Uthiri (Pookal)
ACTOR			Sivaji Ganeshan (Gnana Oli)	Sivaji Ganeshan (Gowravam)	Kamala Hasan (16. Vayadhnile)	Kamala Hasan (Sigappu Rojakkal)	Shiva Kumar (Rosappu Ravikkaikhri)
ACTRESS			Jaya Lalitha (Pattikada Pattanama)	Jaya Lalitha (Suryaka)	Sujatha (Avargal)	Latha (Vattathukkul Chathuram)	Shobha (Pasi)

BEST	1970	1971	1972	1973	1977	1978	1979
TELEGU							
PICTURE	Dharma Datha (Thammareddi Krishna Murthy)	Tasil Daruga Ammayi (N.V.V. Satya narayana & A. Suryanaryana	Pandanthi Kapuran (G. Hannumantha	Jeevanat-Arangalu (D. Rama Rao	Adavi Ramudu (N.V.V. Satya-narayanna & Naidu)	manavuri Pan Davalu (Jaya Krishna) A. Suryanarayan)	Gori Ntaaku (K. Murari)
DIRECTOR			Sri Krishna Sathya (K.V. Reddy)	Jeevana Tarangalu (T.Rama Rao)	Prema Lekhalu Raghavendra Rao)	K. Balchander (Maro Charitka)	Dasari Naarayan Rao Gorintaaku)
ACTOR	(Badi	Rao	N.T.Rama Rao (Amara Deepam) panthulu)	A.Nageswara (Padharella (Marupuranj Manishi)	Krishnam Raju (Karthika	Chandra Mohan Yayasu)	Sobhan Babu Deepam)
ACTRESS			Jaya Lalitha (Sri Krishna Sathya)	Vanisri (Jeevana-Tarangalu)	Jaya Sudha (Ame-Katha)	Rameshwari (Seetha Malakshmi)	Sujatha (Guppidu Manasu)

BEST	1980	1981	1982	1983	1984	1985	1986
MALAYALAM						**(1980 To 1986)**	
PICTURES	Chamaram (Appachan)	Trishna (Rosamma (George)	Eenadu (N.G. John)	Koodevide (Rajan Joseph)	Akoottathil Thaniye (Raju Mathew)	Nirakoottu (JoyThomas)	Vartha (PV Ganga-dharan)
DIRECTOR	Chamaram (Bharathan)	Oopol (K.S. Sethuma-dhavan)	Olangal (Balu Mahendra)	Karyam Nissaram (Menon)	Ithiri Poove Chuvanna Poove (Bharathan)	Yaathra (Balu Mahendra	Panchagni (Harinarayan)
ACTOR	Pratap Pothan (Chamaram)	Nedumudi Venu (Vidaparayum Munbe)	Gopi (Drmakkaji)	Gopi Katta The Kilidoodu)	Mammotty (Adi Yozhukk-ukal)	Mammotty (Yaathra)	Mohanlal (Sanmanassu-llavarku Samadhanam)
ACTRESS	Sri Vidya (Puzha)	Jalaja (Venal)	Poornima Jayaram (Olangal)	Seema (Aroodam)	Seema (Adiyozhukk ukal)	Nadia Moidhu (Nokketha doorathe Kanum Natu)	Shari (Namukku Paran Mandhari Thoppukal)

BEST	1980	1981	1982	1983	1984	1985	1986
KANNADA							
PICTURE	Ellindalo Bandavaru (Mohan Kumar Kondaji)	Ranganayaki (B. Timmanna)	Bara (M.S. Sathyu)	Phaniyamma (Prema Karanth)	Anubhava (G. Kashinath & G. Satya-narayan)	Bettada Hovu (Parvathamma Raj Kumar)	Bhagyada Lakshmi Baaramma Parvathmma Raj Kumar
DIRECTOR	Minhinalta (Shanka Nag)	Ranganayaki (Puttanna Kanagai)	Bara (M.S. Sathyu)	Phaniyamma (Prem Karanth)	Accident (Shankar Nag	Bettada Hoom (N. Lakshmi-narayan)	Hosa Neru (K.V. Jaya-raman)
ACTOR	Lokesh (Ellindalao) Bandavaru)	Raj Kumar (Kekralida) Simha)	Anant Nag (Bara)	Girish Karnad (Anand Bhaiavi)	Raj Kumar (Sravana-banthuu)	Raj Kumar (Adhe Kannu)	Raj Kumar (Bhagyada Lakshmi Baaramma)
ACTRESS	Ashwini (Savitri)	Arathi (Ranganayai Ki)	Saritha (Hosa Belaku)	Suhasini (Benkiyalli Aralika Huvu)	Abhinaya (Anubhava)	Saritha (Mughila Malligey	Saritha (Mouna Geethe)

BEST	1980	1981	1982	1983	1984	1985	1986
TAMIL							
PICTURE	Varumaiyin Niram Sigappu (P.Venkatraman)	Thanneer Thanneer (P.R. Govind-rajan & J. Doraisamy)	Engeyo Ketta Kural (Meena Panchu Arunachalam)	Manvasanai (Chitra Lakshman)	Achamillai Achamillai (Rajam Balachander V. Natarajan)	Sindhu Bhairavi (Rajam Balachander V. Natrajan)	Samsaram Adhu Minsaram (M. Saravanan & M. Baias-Bramaniam)
DIRECTOR	Varumaiyin Niram Sigappu) (K.Balachander)	Thanneer Thanneer (K. Balachander)	Moondram Pirai (Balu Mahendra)	Vellai Roja (Jagan nathan)	Achamilai Achamillai (K. Balachander)	Poove Poo Choodavaa (Fazil)	Mouna Raagam (Manirathnam)
ACTOR	Shiva Kumar (Vandi Chakram)	Kamala Hasan (Raja Parvai)	Mohan (Payanangal Mudivthillai)	Bhagyaraj (Mundhanai Mudichu)	Rajnikant (Nallavanukku Nallavan)	Sivaji Ganesan Mudhal Mariyadha)	Vijaykanth (Amman Koil Kizhakkale)
ACTRESS	Saritha (Vandi Chakram)	Sridevi (Meendum Kokila)	Poornima Jayaram (Payanangal Mudivathillai)	Lakshmi (Unmaigal)	Saritha (Achamillai Achamillai)	Radha (Mudhal Mariyadha)	Radhika ((Dharma Devatha)

BEST	1980	1981	1982	1983	1984	1985	1986
TELUGU							
PICTURE	Maa Bhoomi (B. Narasing Rao & G. Ravindranath)	Sapthapathi (Butchi Reddy)	Meghasandesam (Dasari Narayana Rao)	Neti Bharatam (P. Venkates-wara Rao)	Swathi (Kranthi Kumar)	Prathighatna (Ramoji Rao)	Repati Pourulu (P. Venkates-wara Rao)
DIRECTOR	Vamsavri-ksham (Bapu)	Prema bhishekam (Desari Narayan Rao)	Subha Lekha (K. Vishwanath)	Sagara Sangaman (K. Vishwanath)	Sreevariki Premalekha (Jandhyala)	Mayuri (Singitam Srinivasana Rao)	Swathi Muthyam (K. Vishwanath)
ACTOR	Somayajulu (Sankara-bharanam)	Kamalahasan (Akali Rajyam)	Chiranjivi (Subhalekha)	Kamalahasan (Sagara Sangamam)	Krishnam Raju (Bobbili Brahmara)	Chiranjivi (Vijetha)	Krishnam Raju (Thandra Paparayudu)
ACTRESS	Jyothi (Vamsavikshamm)	Radhika (Nyayam kavali)	Jaya Sudha (Griha-pravesam	Jaya Pradha (Sagara Sangamam)	Suhasini (Swathi)	Vijaya Shanthi (Parthighatna)	Lakshmi (Sravana Meghalu)

BEST	1987
HINDI	
PICTURE	Ram Teri Ganga Maili (Randhir Kapoor)
DIRECTOR	Raj Kapoor (Ram Teri Ganga Maili)
ACTOR	Kamala Hassan (Saagar)
ACTRESS	Dimple Kapadia (Saagar)
MUSIC	Ravindra Jain (Ram Teri Ganga Maili)
STORY	Late Dr. Aleem Masroor (Tawaif)
DIALOGUE	Dr. Rahi Masoom Raza (Tawaif)
COMEDY	Amjad Khan (Maa Kasam)
CRITICS AWARD	Aaghat (Govind Nihalani)
PLAYBACK SINGER (Female)	Anuradha Paudval (Utsav)
PLAYBACK SINGER (Male)	Kishore Kumar (Saagar)

BEST	1987
REGIONAL	
MARATHI PICTURE	Dhoomdhadaka (Mahesh Kothare)
MARATHI DIRECTOR	Mahesh Kothare (Dhoomdhadaka)
MARATHI ACTOR	Laxmikant Berde (Dhoomdhadaka)
MARATHI ACTRESS	Usha Naik (Devashapath Khare Sangen)
BENGALI PICTURE	Paroma (Niharendu Guha)
BENGALI DIRECTOR	Aparna Sen (Paroma)
BENGALI ACTOR	Victor Banerji (Ghare Bhaire)
BENGALI ACTRESS	Raakhee (Paroma)

OSCAR AWARDS

BEST FILM

1927/8	WINGS
1928/9	THE BROADWAY MELODY
1929/30	ALL QUIET ON THE WESTERN FRONT
1930/1	CIMARRON
1931/2	GRAND HOTEL
1932/34	CAVALCADE
1934	IT HAPPENED ONE NIGHT
1935	MUTINY ON THE BOUNTY
1936	THE GREAT ZIEGFELD
1937	THE LIFE OF EMILE ZOLA
1938	YOU CAN'T TAKE IT WITH YOU
1939	GONE WITH THE WIND
1940	REBECCA
1941	HOW GREEN WAS MY VALLEY
1942	MRS MINIVER
1943	CASABLANCA
1944	GOING MY WAY
1945	THE LOST WEEKEND
1946	THE BEST YEARS OF OUR LIVES
1947	GENTLEMAN'S AGREEMENT
1948	HAMLET
1949	ALL THE KING'S MEN
1950	ALL ABOUT EVE
1951	AN AMERICAN IN PARIS
1952	THE GREATEST SHOW ON EARTH
1953	FROM HERE TO ETERNITY
1954	ON THE WATERFRONT
1955	MARTY
1956	AROUND THE WORLD IN 80 DAYS
1957	THE BRIDGE ON THE RIVER KWAI
1958	GIGI
1959	BEN HUR
1960	THE APARTMENT
1961	WEST SIDE STORY
1962	LAWRENCE OF ARABIA
1963	TOM JONES
1964	MY FAIR LADY
1965	THE SOUND OF MUSIC
1966	A MAN FOR ALL SEASONS
1967	IN THE HEAT OF THE NIGHT
1968	OLIVER !
1969	MIDNIGHT COWBOY
1970	PATTON
1971	THE FRENCH CONNECTION
1972	THE GODFATHER
1973	THE STING
1974	THE GODFATHER, PART 2
1975	ONE FLEW OVER THE CUCKOO'S NEST
1976	ROCKY
1977	ANNIE HALL
1978	THE DEER HUNTER
1979	KRAMER VS KRAMER
1980	ORDINARY PEOPLE
1981	CHARIOTS OF FIRE
1982	GANDHI
1983	TERMS OF ENDEARMENT
1984	AMADEUS
1985	OUT OF AFRICA
1986	PLATOON
1987	THE LAST EMPEROR
1988	RAIN MAN
1989	DRIVING MISS DAISY
1990	DANCES WITH WOLVES

BEST DIRECTORS

1927/8	FRANK BORZAGE	Seventh Heaven
	LEWIS MILESTONE	Two Arabian Knights
1928/9	FRANK LLOYD	The Divine Lady
1929/30	LEWIS MILESTONE	All Quiet On The Western Front
1930/1	NORMAN TAUROG	Skippy
1931/2	FRANK BORZAGE	Bad Girl
1932/3	FRANK LLOYD	Cavalcade
1934	FRANK CAPRA	It Happened One Night
1935	JOHN FORD	The Informer
1936	FRANK CAPRA	Mr. Deeds Goes To Town
1937	LEO McCAREY	The Awful Truth
1938	FRANK CAPRA	You Can't Take It With You
1939	VICTOR FLEMING	Gone With The Wind
1940	JOHN FORD	The Grapes Of Wrath
1941	JOHN FORD	How Green Was My Valley
1942	WILLIAM WYLER	Mrs. Miniver
1943	MICHAEL CURTIZ	Casablanca
1944	LEO McCAREY	Going My Way
1945	BILLY WILDER	The Lost Weekend
1946	WILLIAM WYLER	The Best Years Of Our Lives
1947	ELIA KAZAN	Gentleman's Agreement
1948	JOHN HUSTON	The Treasure Of Sierre Madre
1949	JOSEPH L MANKIEWICZ	A Letter To Three Wives
1950	JOSEPH L MANKIEWICZ	All About Eve
1951	GEORGE STEVENS	A Place In The Sun
1952	JOHN FORD	The Quiet Man
1953	FRED ZINNEMANN	From Here To Eternity
1954	ELIA KAZAN	On The Waterfront
1955	DELBERT MANN	Marty
1956	GEORGE STEVENS	Giant
1957	DAVID LEAN	The Bridge On The River Kwai
1958	VINCENTE MINNELLI	Gigi
1959	WILLIAM WYLER	Ben Hur
1960	BILLY WILDER	The Apartment
1961	JEROME ROBBINS & ROBERT WISE	West Side Story
1962	DAVID LEAN	Lawrence Of Arabia
1963	TONY RICHARDSON	Tom Jones
1964	GEORGE CUKOR	My Fair Lady
1965	ROBERT WISE	The Sound Of Music
1966	FRED ZINNEMANN	A Man For All Seasons
1967	MIKE NICHOLS	The Graduate
1968	CAROL REED	Oliver

1969 **JOHN SCHILESINGER**
Midnight Cowboy

1970 **FRANKLIN J SCHAFFNER**
Patton

1971 **WILLIAM FRIEDKIN**
The French Connection

1972 **BOB FOSSE**
Cabaret

1973 **GEORGE ROY HILL**
The Sting

1974 **FRANCIS FORD COPPOLA**
The Godfather, Part 2

1975 **MILOS FORMAN**
One Flew Over The Cuckoo's Nest

1976 **JOHN G AVILDSEN**
Rocky

1977 **WOODY ALLEN**
Annie Hall

1978 **MICHAEL CIMINO**
The Deer Hunter

1979 **ROBERT BENTON**
Kramer Vs. Kramer

1980 **ROBERT REDFORD**
Ordinary People

1981 **WARREN BEATTY**
Reds

1982 **RICHARD ATTENBOROUGH**
Gandhi

1983 **JAMES L BROOKS**
Terms of Endearment

1984 **MILOS FORMAN**
Amadeus

1985 **SYDNEY POLLACK**
Out of Africa

1986 **OLIVER STONE**
Platoon

1987 **BERNARDO BERTOLUCCI**
The Last Emperor

1988 **BARRY LEVINSON**
Rain Man

1990 **DANCING WITH WOLVES**

BEST ACTORS

1927/8 **EMIL JANNINGS**
The Last Command and
The Way Of All Flesh

1928/9 **WARNER BAXTER**
Old Arizona

1929/30 **GEORGE ARLISS**
Disraeli

1930/1 **LIONEL BARRYMORE**
A Free Soul

1931/2 **FREDRIC MARCH**
Dr. Jekyll and Mr. Hyde

WALLACE BEERY
The Champ

1932/3 **CHARLES LAUGHTION**
The Private Life Of Henry VIII

1934 **CLARK GABLE**
It Happened One Night

1935 **VICTOR McLAGLEN**
The Informer

1936 **PAUL MUNI**
The Story Of Louis Pasteur

1937 **SPENCER TRACY**
Captains Courageous

1938 **SPENCER TRACY**
Boys Town

1939 **ROBERT DONAT**
Goodbye Mr Chips

1940 **JAMES STEWART**
The Philadelphia Story

1941 **GARY COOPER**
Sergeant York

1942 **JAMES CAGNEY**
Yankee Doodle Dandy

1943 **PAUL LUKAS**
Watch On The Rhine

1944 **BING CROSBY**
Going My Way

1945 **RAY MILLAND**
The Lost Weekend

1946 **FREDRIC MARCH**
The Best Years Of Our Lives

1947 **RONALD COLMAN**
A Double Life

1948 **LAURENCE OLIVIER**
Hamlet

1949 **BRODERICK CRAWFORD**
All The King's Men

1950 **JOSE FERRER**
Cyrano de Bergerace

1951 **HUMPHREY BOGART**
The African Queen

1952 **GARY COOPER**
High Noon

1953 **WILLIAM HOLDEN**
Stalag 17

1954 **MARLON BRANDO**
On The Waterfront

1955 **ERNEST BORGNINE**
Marty

1956 **YUL BRYNNER**
The King And I

1957 **ALEC GUINNESS**
The Bridge On The River Kwai

1958 **DAVID NIVEN**
Separate Tables

1959 **CHARLTON HESTON**
Ben Hur

1960 **BURT LANCASTER**
Elmer Gantry

1961 **MAXIMILIAN SCHELL**
Judgment at Nuremberg

1962 **GREGORY PECK**
To Kill a Mockingbird

1963 **SIDNEY POITIER**
Lilies of the Field

1964 **REX HARRISON**
My Fair Lady

1965 **LEE MARVIN**
Cat Ballou

1966 **PAUL SCOFIELD**
A Man For All Seasons

1967 **ROD STEIGER**
In the Heat of the Night

1968 **CLIFF ROBERTSON**
Charly

1969 **JOHN WAYNE**
True Grit

1970 **GEORGE C SCOTT**
Patton

1971 **GENE HACKMAN**
The French Connection

1972 **MARLON BRANDO**
The Godfather

1973 **JACK LEMMON**
Save The Tiger

1974 **ART CARNEY**
Harry And Tonto

1975 **JACK NICHOLSON**
One Flew Over the Cuckoo's Nest

1976 **PETER FINCH**
Network

1977 **RICHARD DREYFUSS**
The Goodbye Girl

1978 **JON VOIGHT**
Coming Home

1979 **DUSTIN HOFFMAN**
Kramer Vs. Kramer

1980 **ROBERT DE NIRO**
Raging Bull

1981 **HENRY FONDA**
On Golden Pond

1982 **BEN KINGSLEY**
Gandhi

1983 **ROBERT DUVALL**
Tender Mercies

1984 **F. MURRAY ABRAHAM**
Amadeus

1985 **WILLIAM HURT**
The Kiss of the Spider woman

1986 **PAUL NEWMAN**
The colour of money

1987 **MICHAEL DOUGLAS**
Wall Street

1988 **DUSTIN HOFFMAN**
Rain Man

1990 **JEREMY IRONS**
Reversal of fortune

BEST ACTRESSES

1927/8 **JANET GAYNOR**
Seventh Heaven.
Street Angel and Sunrise

1928/9 **MARY PICKFORD**
Coquette

1929/30 **NORMA SHEARER**
The Divorcee

1930/1 **MARIE DRESSLER**
Min and Bill

1931/2 **HELEN HAYES**
The Sin of Malelon Claudet

1932/3 **KATHARINE HEPBURN**
Morning Glory

1934 **CLAUDETTE COLBERT**
It Happened One Night

1935 **BETTE DAVIS**
Dangerous

1936 **LUISE RAINER**
The Great Ziegfeld

1937 **LUISE RAINER**
The Good Earth

1938 **BETTE DAVIS**
Jezebel

1939 **VIVIEN LEIGH**
Gone With The Wind

1940 **GINGER ROGERS**
Kitty Foyle

1941 **JOAN FONTAINE**
Suspicion

1942 **GREER GARSON**
Mrs Miniver

1943 **JENNIFER JONES**
The Song Of Bernadette

1944 **INGRID BERGMAN**
Gaslight

1945 **JOAN CRAWFORD**
Mildred Pierce

1946 **OLIVIA DE HAVILLAND**
To Each His Own

1947 **LORETTA YOUNG**
The Farmer's Daughter

1948 **JANE WYMAN**
Johnny Belinda

1949 **OLIVIA DE HAVILLAND**
The Heiress

1950 **JUDY HOLLIDAY**
Born Yesterday

1951 **VIVIEN LEIGH**
A Streetcar Named Desire

1952 **SHIRLEY BOOTH**
Come Back Little Sheba

1953 **AUDREY HEPBURN**
Roman Holiday

1954 **GRACE KELLY**
The Country Girl

1955 **ANNA MAGNANI**
The Rose Tattoo

1956 **INGRID BERGMAN**
Anastasia

1957 **JOANNE WOODWARD**
The Three Faces Of Eve

1958 **SUSAN HAYWARD**
I Want To Live

1959 **SIMONE SIGNORET**
Room At The Top

1960 **ELIZABETH TAYLOR**
Butterfield 8

1961 **SOPHIA LOREN**
Two Women

1962 **ANNE BANCROFT**
The Miracle Worker

1963 **PATRICIA NEAL**
Hud

1964 **JULIE ANDREWS**
Mary Pappins

1965 **JULIE CHRISTIE**
Darling

1966 **ELIZABETH TAYLOR**
Who's Afraid Of Virginia Woolf ?

1967 **KATHARINE HEPBURN**
Guess Who's Coming To Dinner

1968 **KATHARINE HEPBURN**
The Lion In Winter
BARBRA STREISAND
Funny Girl

1969 **MAGGIE SMITH**
The Prime of Miss Jean Brodie

1970 **GLENDA JACKSON**
Women In Love

1971 **JANE FONDA**
Klute

1972 **LIZA MINNELLI**
Cabaret

1973 **GLENDA JACKSON**
A Touch of Class

1974 **ELLEN BURSTYN**
Alice Doesn't Live Here Anymore

1975 **LOUISE FLETCHER**
One Flew Over the Cuckoo's Nest

1976 **FAYE DUNAWAY**
Network

1977 **DIANE KEATON**
Annie Hall

1978 **JANE FONDA**
Coming Home

1979 **SALLY FIELD**
Norma Rae

1980 **SISSY SPACEK**
Coal Miner's Daughter

1981 **KATHARINE HEPBURN**
On Golden Pond

1982 **MERYL STREEP**
Sophie's Choice

1983 **SHIRLEY MACLAINE**
Terms of Endearment

1984 **SALLY FIELD**
Places in The Heart

1985 **GERALDINE PAGE**
The Trip to Bountiful

1986 **MARLEE MATLIN**
Childern of a Lesser God

1987 **CHER**
Moonstruck

1988 **JODIE FOSTER**
The Accused

1990 **KATHY BATES**
Misery

ENJOY Biggest Hits on Filmlands

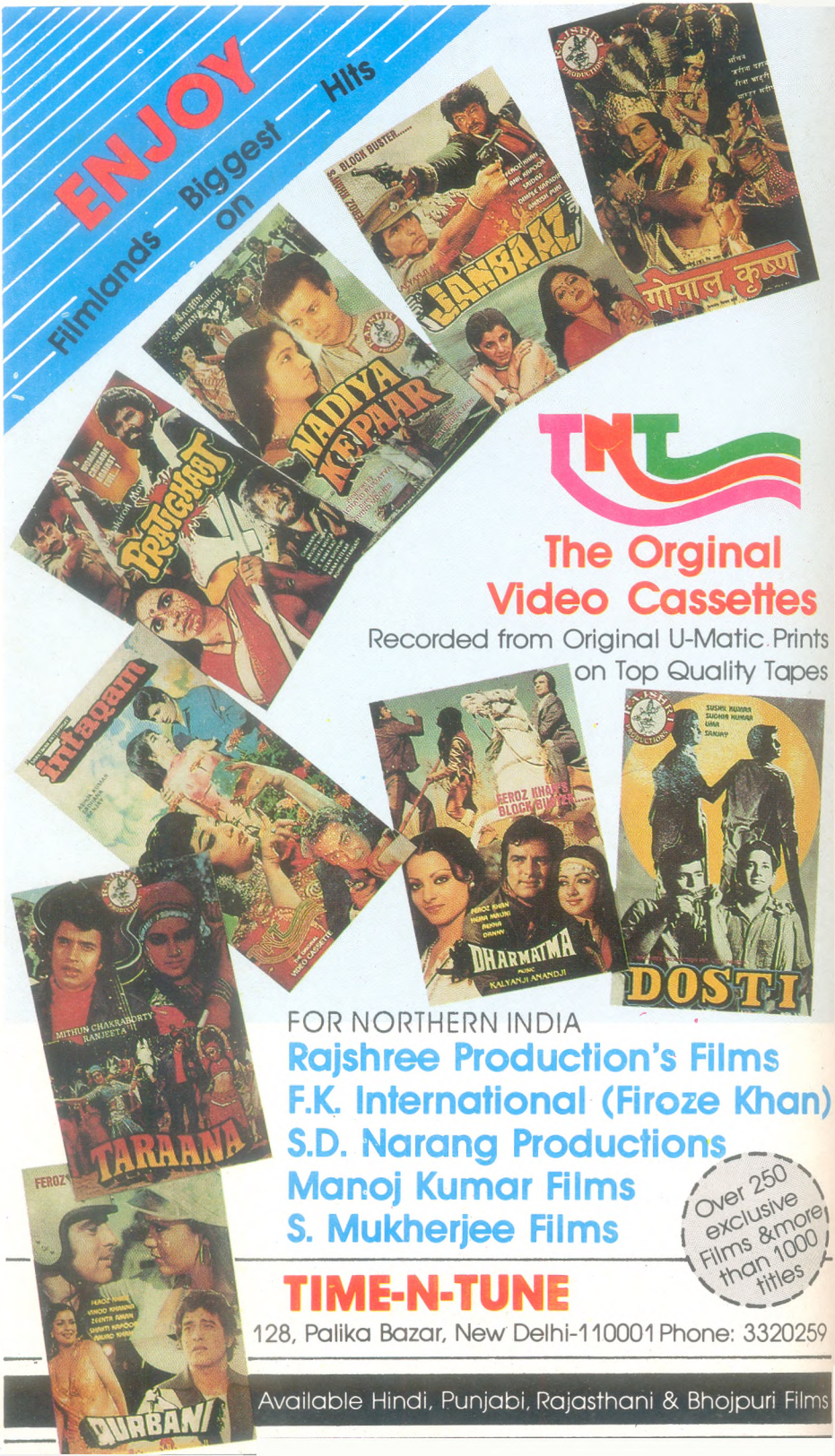

TNT

The Orginal Video Cassettes

Recorded from Original U-Matic Prints on Top Quality Tapes

FOR NORTHERN INDIA

Rajshree Production's Films
F.K. International (Firoze Khan)
S.D. Narang Productions
Manoj Kumar Films
S. Mukherjee Films

Over 250 exclusive Films & more than 1000 titles

TIME-N-TUNE

128, Palika Bazar, New Delhi-110001 Phone: 3320259

Available Hindi, Punjabi, Rajasthani & Bhojpuri Films

FOR THE FIRST TIME IN INDIA
MEDIA FAMILY HEALTH CARE VIDEO CASSETTES

SUBJECTS : ARITHRITIS • HEART ATTACK • SKIN • CANCER • BACKPAIN • FOOD SAFETY • CHILD HEALTH • FIRST AID • STRESS • CHOLESTROL

MEDIA HEALTH CARE, CASSETTES ARE NOW AVAILABLE BY REGD. POST COMPLETE SET OF 11 CASSETTES Rs. 1550/- ANY 3 CASSETTES Rs. 460/ SEND BANK DRAFT/IN FAVOUR OF **MEDIA VIDEO LTD.**

WHOLESALE INQUIRIES TO

MEDIA VIDEO LTD.
(MARKETING DIVISION)
A-5, KAILASH COLONY
NEW DELHI PH : 6468563

ALSO AVAILABLE AT

MEDIA
M-19, PALIKA BAZAR,
CONNAUGHT PLACE,
NEW DELHI-1 PH : 3325690

IIIrd Edition

NEW

Regional Languages' Film Section in A to Z format with films, Actors & Video copyrights (nearly 4000 films in 15 languages)

NEW

English Films Section with All Time favourites on Home Video (over 2100 films -categorywise—Adult, Children, Action, etc. etc)

NEW

Top films of **Topselling Hollywood** Stars.

NEW

Very Comprehensive Video Programmes, Dramas & Films section covering over 600 programmes in 9 languages

NEW

forthcoming & current English Bestsellers & Forthcoming Hindi Films

MORE

Films & Information in Hindi A to Z Directory with Film, Year, Producer, Director, Starcast, Story form, Viewer rating, **Music Directors**, Video Copyrights including Overseas and Cable TV rights

UPDATED & REVISED

Lists of Topselling Hindi Stars, A to Z Hits, Musical & Comedy Films of last 50 years, Pakistani Dramas & Evergreen Music Directors

PLUS :

Video Trade Directory with exhaustive list of Copyright Holders all over India

Update Video Publications Pvt Ltd.

8/384-J, Kalbadevi Road, Bombay : 400 002.,

49, Palika Place, Panchkuian Road, New Delhi-110 001

COLLECTIONS

First Indian Video & Film Guide

Update